CONNECTICUT

STATE REGISTER AND MANUAL 1953

Legal Section

State of Connecticut

REGISTER and MANUAL

1953

PREPARED PURSUANT TO SECTION 173, OF THE GENERAL STATUTES, REVISION OF 1949

by

The Secretary of State

Published by the State, under the Authority of Section 77c, Cum. Suppl. 1953.

HARTFORD
1953

(1)

A

REGISTER

FOR

THE STATE OF

CONNECTICUT:

WITH AN

ALMANACK,

For the Year of our LORD,

1 7 8 5.

Calculated for the Meridian of *New-London*, Lat. 41. 25. North,

By NATHAN DABOLL,

Teacher of the Mathematics at the Academic School in *Plainfield*.

NEW-LONDON:

Printed and Sold by T. GREEN,

near the COURT-HOUSE.

FACSIMILE, IN EXACT SIZE, OF PAGE IN FIRST CONNECTICUT REGISTER.

PREFACE

In the 168 years since the first little handbook Register was printed and sold by T. Green near the Court-House in New London, there have been many improvements and additions in the makeup and text, paralleling the growth and progress of our state. A review of the annual issues indicates the extent of the careful thought given to this publication by the long succession of Secretaries of State.

We have attempted to keep up the tradition of editorial accuracy and informative features which have made the Connecticut Register and Manual an official reference book and a fit volume for the archives of our state. In this issue we have added two features. For the first time we have included pictures of the Supreme Court of Errors and of the legislative leaders of both parties. The portraits, with accompanying thumbnail biographies, complete the gallery of the highest ranking officials in the three branches of our government, the administrative, the legislative and the judicial.

The Connecticut Register and Manual continues to offer a wealth of significant information in connection with our state government. As have the long line of Secretaries of State before me, I have been extremely pleased with the results and happy to receive the splendid reactions and widespread appreciation from so many of its users.

In presenting this latest edition of the book, I would like to express my gratitude to our Publications Division staff as well as to the many public officials and private citizens who have cooperated.

Alice K. Leopold,

Secretary of State.

1953

	Sun.	Mon.	Tues.	Wed.	Thurs.	Fri.	Sat.
JAN.	4	5	6	7	8	9	10
	11	12	13	14	15	16	17
	18	19	20	21	22	23	24
	25	26	27	28	29	30	31
FEB.	1	2	3	4	5	6	7
	8	9	10	11	12	13	14
	15	16	17	18	19	20	21
	22	23	24	25	26	27	28
MARCH	1	2	3	4	5	6	7
	8	9	10	11	12	13	14
	15	16	17	18	19	20	21
	22	23	24	25	26	27	28
	29	30	31				
APRIL				1	2	3	4
	5	6	7	8	9	10	11
	12	13	14	15	16	17	18
	19	20	21	22	23	24	25
	26	27	28	29	30		
MAY						1	2
	3	4	5	6	7	8	9
	10	11	12	13	14	15	16
	17	18	19	20	21	22	23
	24	25	26	27	28	29	30
	31						
JUNE		1	2	3	4	5	6
	7	8	9	10	11	12	13
	14	15	16	17	18	19	20
	21	22	23	24	25	26	27
	28	29	30				

	Sun.	Mon.	Tues.	Wed.	Thurs.	Fri.	Sat.
JULY				1	2	3	4
	5	6	7	8	9	10	11
	12	13	14	15	16	17	18
	19	20	21	22	23	24	25
	26	27	28	29	30	31	
AUG.							1
	2	3	4	5	6	7	8
	9	10	11	12	13	14	15
	16	17	18	19	20	21	22
	23	24	25	26	27	28	29
	30	31					
SEPT.			1	2	3	4	5
	6	7	8	9	10	11	12
	13	14	15	16	17	18	19
	20	21	22	23	24	25	26
	27	28	29	30			
OCT.					1	2	3
	4	5	6	7	8	9	10
	11	12	13	14	15	16	17
	18	19	20	21	22	23	24
	25	26	27	28	29	30	31
NOV.	1	2	3	4	5	6	7
	8	9	10	11	12	13	14
	15	16	17	18	19	20	21
	22	23	24	25	26	27	28
	29	30					
DEC.			1	2	3	4	5
	6	7	8	9	10	11	12
	13	14	15	16	17	18	19
	20	21	22	23	24	25	26
	27	28	29	30	31		

1954

	Sun.	Mon.	Tues.	Wed.	Thurs.	Fri.	Sat.
JAN.							2
	3	4	5	6	7	8	9
	10	11	12	13	14	15	16
	17	18	19	20	21	22	23
	24	25	26	27	28	29	30
	31						
FEB.		1	2	3	4	5	6
	7	8	9	10	11	12	13
	14	15	16	17	18	19	20
	21	22	23	24	25	26	27
	28						
MARCH		1	2	3	4	5	6
	7	8	9	10	11	12	13
	14	15	16	17	18	19	20
	21	22	23	24	25	26	27
	28	29	30	31			
APRIL					1	2	3
	4	5	6	7	8	9	10
	11	12	13	14	15	16	17
	18	19	20	21	22	23	24
	25	26	27	28	29	30	
MAY							1
	2	3	4	5	6	7	8
	9	10	11	12	13	14	15
	16	17	18	19	20	21	22
	23	24	25	26	27	28	29
	31						
JUNE			1	2	3	4	5
	6	7	8	9	10	11	12
	13	14	15	16	17	18	19
	20	21	22	23	24	25	26
	27	28	29	30			

	Sun.	Mon.	Tues.	Wed.	Thurs.	Fri.	Sat.
JULY					1	2	3
	4	5	6	7	8	9	10
	11	12	13	14	15	16	17
	18	19	20	21	22	23	24
	25	26	27	28	29	30	31
AUG.	1	2	3	4	5	6	7
	8	9	10	11	12	13	14
	15	16	17	18	19	20	21
	22	23	24	25	26	27	28
	29	30	31				
SEPT.				1	2	3	4
	5	6	7	8	9	10	11
	12	13	14	15	16	17	18
	19	20	21	22	23	24	25
	26	27	28	29	30		
OCT.						1	2
	3	4	5	6	7	8	9
	10	11	12	13	14	15	16
	17	18	19	20	21	22	23
	24	25	26	27	28	29	30
	31						
NOV.		1	2	3	4	5	6
	7	8	9	10	11	12	13
	14	15	16	17	18	19	20
	21	22	23	24	25	26	27
	28	29	30				
DEC.				1	2	3	4
	5	6	7	8	9	10	11
	12	13	14	15	16	17	18
	19	20	21	22	23	24	25
	26	27	28	29	30	31	

LEGAL HOLIDAYS IN THE STATE

New Year's Day.....January first
Lincoln Day.....February twelfth
Washington's Birthday.....February twenty-second
Memorial Day.....May thirtieth
Independence Day.....July fourth
Labor Day.....first Monday in September
Columbus Day.....October twelfth
Armistice Day.....November eleventh
Christmas Day.....December twenty-fifth

And the day designated by the Governor as a day of Fasting and Prayer, customarily Good Friday; and the day designated by the Governor as a day of Thanksgiving.

DECLARATION OF INDEPENDENCE

In Congress, July 4, 1776

THE UNANIMOUS DECLARATION
of the
THIRTEEN UNITED STATES OF AMERICA

When, in the course of human events, it becomes necessary for one people to dissolve the political bands which have connected them with another, and to assume, among the powers of the earth, the separate and equal station to which the laws of nature and of nature's God entitle them, a decent respect to the opinions of mankind requires that they should declare the causes which impel them to the separation.

We hold these truths to be self-evident, that all men are created equal, that they are endowed, by their Creator, with certain unalienable rights, that among these are life, liberty, and the pursuit of happiness.—That to secure these rights, governments are instituted among men, deriving their just powers from the consent of the governed, that whenever any form of government becomes destructive of these ends, it is the right of the people to alter or to abolish it, and to institute new government, laying its foundation on such principles, and organizing its powers in such form, as to them shall seem most likely to effect their safety and happiness. Prudence, indeed, will dictate, that governments long established, should not be changed for light and transient causes; and accordingly all experience hath shown, that mankind are more disposed to suffer, while evils are sufferable, than to right themselves by abolishing the forms to which they are accustomed. But when a long train of abuses and usurpations, pursuing invariably the same object, evinces a design to reduce them under absolute despotism, it is their right, it is their duty, to throw off such government, and to provide new guards for their future security. Such has been the patient sufferance of these Colonies; and such is now the necessity which constrains them to alter their former systems of government. The history of the present King of Great Britain is a history of repeated injuries and usurpations, all having in direct object the establishment of an absolute tyranny over these States. To prove this, let facts be submitted to a candid world.

He has refused his assent to laws, the most wholesome and necessary for the public good.

He has forbidden his governors to pass laws of immediate and pressing importance, unless suspended in their operations till his

assent should be obtained; and when so suspended, he has utterly neglected to attend to them.

He has refused to pass other laws for the accommodation of large districts of people, unless those people would relinquish the right of representation in the legislature, a right inestimable to them, and formidable to tyrants only.

He has called together legislative bodies at places unusual, uncomfortable, and distant from the depository of their public records, for the sole purpose of fatiguing them into compliance with his measures.

He has dissolved representative houses repeatedly, for opposing with manly firmness his invasions on the rights of the people.

He has refused for a long time, after such dissolutions, to cause others to be elected; whereby the legislative powers, incapable of annihilation, have returned to the people at large for their exercise; the State remaining, in the meantime, exposed to all the dangers of invasion from without, and convulsions within.

He has endeavored to prevent the population of these States; for that purpose obstructing the laws for naturalization of foreigners; refusing to pass others to encourage their migrations hither, and raising the conditions of new appropriations of lands.

He has obstructed the administration of justice, by refusing his assent to laws for establishing judiciary powers.

He has made judges dependent on his will alone, for the tenure of their offices, and the amount and payment of their salaries.

He has erected a multitude of new offices, and sent hither swarms of officers to harass our people, and eat out their substance.

He has kept among us, in times of peace, standing armies, without the consent of our legislatures.

He has affected to render the military independent of and superior to the civil power.

He has combined with others to subject us to a jurisdiction foreign to our constitution, and unacknowledged by our laws; giving his assent to their acts of pretended legislation:

For quartering large bodies of armed troops among us:

For protecting them, by a mock trial, from punishment for any murders which they should commit on the inhabitants of these States:

For cutting off our trade with all parts of the world:

For imposing taxes on us without our consent:

For depriving us, in many cases, of the benefits of trial by jury:

For transporting us beyond seas to be tried for pretended offences:

For abolishing the free system of English laws in a neighboring province, establishing therein an arbitrary government, and en-

larging its boundaries, so as to render it at once an example and fit instrument for introducing the same absolute rule into these Colonies:

For taking away our charters, abolishing our most valuable laws, and altering fundamentally the forms of our governments:

For suspending our own legislatures, and declaring themselves invested with power to legislate for us in all cases whatsoever.

He has abdicated government here, by declaring us out of his protection, and waging war against us.

He has plundered our seas, ravaged our coasts, burnt our towns, and destroyed the lives of our people.

He is, at this time, transporting large armies of foreign mercenaries to complete the works of death, desolation, and tyranny, already begun with circumstances of cruelty and perfidy, scarcely paralleled in the most barbarous ages, and totally unworthy the head of a civilized nation.

He has constrained our fellow-citizens, taken captive on the high seas, to bear arms against their country, to become the executioners of their friends and brethren, or to fall themselves by their hands.

He has excited domestic insurrections amongst us, and has endeavored to bring on the inhabitants of our frontiers, the merciless Indian savages, whose known rule of warfare is an undistinguished destruction of all ages, sexes, and conditions.

In every stage of these oppressions we have petitioned for redress in the most humble terms: our repeated petitions have been answered only by repeated injury. A prince, whose character is thus marked by every act which may define a tyrant, is unfit to be the ruler of a free people.

Nor have we been wanting in attentions to our British brethren. We have warned them, from time to time, of attempts by their legislature to extend an unwarrantable jurisdiction over us. We have reminded them of the circumstances of our emigration and settlement here. We have appealed to their native justice and magnanimity, and we have conjured them by the ties of our common kindred to disavow these usurpations, which would inevitably interrupt our connexions and correspondence. They, too, have been deaf to the voice of justice and of consanguinity. We must, therefore, acquiesce in the necessity, which denounces our separation, and hold them, as we hold the rest of mankind, enemies in war, in peace friends.

We, therefore, the Representatives of the United States of America, in General Congress assembled, appealing to the Supreme Judge of the world for the rectitude of our intentions, do, in the name, and by the authority of the good people of these Colonies,

solemnly publish and declare, that these United Colonies are, and of right ought to be, *free and independent States*; that they are absolved from all allegiance to the British crown, and that all political connexion between them and the State of Great Britain is, and ought to be, totally dissolved; and that as *free and independent States*, they have full power to levy war, conclude peace, contract alliances, establish commerce, and to do all other acts and things which *independent States* may of right do. And for the support of this declaration, with a firm reliance on the protection of Divine Providence, we mutually pledge to each other our lives, our fortunes, and our sacred honour.

JOHN HANCOCK.

Georgia.

Button Gwinnett.
Lyman Hall.
Geo. Walton.

South Carolina.

Edward Rutledge.
Thos. Heyward, junr.
Thomas Lynch, junr.
Arthur Middleton.

Virginia.

George Wythe.
Richard Henry Lee.
Thos. Jefferson.
Benja. Harrison.
Thos. Nelson, jr.
Francis Lightfoot Lee.
Carter Braxton.

Delaware.

Caesar Rodney.
Geo. Read.
Tho. M'Kean.

New Jersey.

Richd. Stockton.
Jno. Witherspoon.
Fras. Hopkinson.
John Hart.
Abra. Clark.

Massachusetts Bay.

Saml. Adams.
John Adams.
Robt. Treat Paine.
Elbridge Gerry.

North Carolina.

Wm. Hooper.
Joseph Hewes.
John Penn.

Maryland.

Samuel Chase.
Wm. Paca.
Thos. Stone.
Charles Carroll, of Carrolton.

Pennsylvania.

Robt. Morris.
Benjamin Rush.
Benja. Franklin.
John Morton.
Geo. Clymer.
Jas. Smith.
Geo. Taylor.
James Wilson.
Geo. Ross.

New York.

Wm. Floyd.
Phil Livingston.
Frans. Lewis.
Lewis Morris.

New Hampshire.

Josiah Bartlett.
Wm. Whipple.
Matthew Thornton.

Connecticut.

Roger Sherman.
Saml. Huntington.
Wm. Williams.
Oliver Wolcott.

Rhode Island and Providence, etc.

Step. Hopkins.
William Ellery.

IN CONGRESS,
January 18, 1777.

Ordered,

That an authenticated copy of the Declaration of Independence, with the names of the Members of Congress, subscribing the same, be sent to each of the United States, and that they be desired to have the same put on record.

JOHN HANCOCK,
President.

By Order of Congress,

Attest, CHAS. THOMSON,
Secy.

A true copy,
JOHN HANCOCK,
Presidt.

*CONSTITUTION OF THE UNITED STATES OF AMERICA

We the People of the United States, in Order to form a more perfect Union, establish Justice, insure domestic Tranquility, provide for the common defence, promote the general Welfare, and secure the Blessings of Liberty to ourselves and our Posterity, do ordain and establish this Constitution for the United States of America.

ARTICLE I.

Section 1. All legislative Powers herein granted shall be vested in a Congress of the United States, which shall consist of a Senate and House of Representatives.

Section 2. The House of Representatives shall be composed of Members chosen every second Year by the People of the several States, and the Electors in each State shall have the Qualifications requisite for Electors of the most numerous Branch of the State Legislature.

No Person shall be a Representative who shall not have attained to the Age of twenty five Years, and been seven Years a Citizen of the United States, and who shall not, when elected be an Inhabitant of that State in which he shall be chosen.

Representatives and direct Taxes shall be apportioned among the several States which may be included within this Union, according to their respective Numbers, which shall be determined by adding to the whole Number of free Persons, including those bound to Service for a Term of Years, and excluding Indians not taxed, three fifths of all other Persons. The actual Enumeration shall be made within three Years after the first Meeting of the Congress of the United States, and within every subsequent Term of ten Years, in such Manner as they shall by Law direct. The Number of Representatives shall not exceed one for every thirty Thousand, but each State shall have at Least one Representative; and until such enumeration shall be made, the State of New Hampshire shall be entitled to chuse three, Massachusetts eight, Rhode-Island and Providence Plantations one, Connecticut five, New York six, New Jersey four, Pennsylvania eight, Delaware one, Maryland six, Virginia ten, North Carolina five, South Carolina five and Georgia three.

When vacancies happen in the Representation from any State, the Executive Authority thereof shall issue Writs of Election to fill such Vacancies.

---

*Connecticut ratified the Constitution Jan. 9, 1788, having been the fifth State to vote for ratificatio

The House of Representatives shall chuse their Speaker and other Officers; and shall have the sole Power of Impeachment.

Section 3. The Senate of the United States shall be composed of two Senators from each State, chosen by the Legislature thereof, for six Years; and each Senator shall have one Vote.

Immediately after they shall be assembled in Consequence of the first Election, they shall be divided as equally as may be into three Classes. The Seats of the Senators of the first Class shall be vacated at the Expiration of the second Year, of the second Class at the Expiration of the fourth Year, and of the third Class at the Expiration of the sixth Year, so that one third may be chosen every second Year; and if Vacancies happen by Resignation, or otherwise, during the Recess of the Legislature of any State, the Executive thereof may make temporary Appointments until the next Meeting of the Legislature, which shall then fill such Vacancies.

No Person shall be a Senator who shall not have attained to the Age of thirty Years, and been nine Years a Citizen of the United States, and who shall not, when elected, be an Inhabitant of that State for which he shall be chosen.

The Vice President of the United States shall be President of the Senate, but shall have no Vote unless they be equally divided.

The Senate shall chuse their other Officers, and also a President pro tempore, in the Absence of the Vice President, or when he shall exercise the Office of President of the United States.

The Senate shall have the sole Power to try all Impeachments. When sitting for that Purpose, they shall be on Oath or Affirmation. When the President of the United States is tried, the Chief Justice shall preside: And no Person shall be convicted without the Concurrence of two thirds of the Members present.

Judgment in Cases of Impeachment shall not extend further than to removal from Office, and disqualification to hold and enjoy any Office of honor, Trust or Profit under the United States: but the Party convicted shall nevertheless be liable and subject to Indictment, Trial, Judgment and Punishment, according to Law.

Section 4. The Times, Places and Manner of holding Elections for Senators and Representatives, shall be prescribed in each State by the Legislature thereof; but the Congress may at any time by Law make or alter such Regulations, except as to the Places of chusing Senators.

The Congress shall assemble at least once in every Year, and such Meetings shall be on the first Monday in December, unless they shall by Law appoint a different Day.

Section 5. Each House shall be the Judge of the Elections, Returns and Qualifications of its own Members, and a Majority of each shall constitute a Quorum to do Business; but a smaller Number may adjourn from day to day, and may be authorized

to compel the Attendance of absent Members, in such Manner, and under such Penalties as each House may provide.

Each House may determine the Rules of its Proceedings, punish its Members for disorderly Behavior, and, with the Concurrence of two thirds, expel a Member.

Each House shall keep a Journal of its Proceedings, and from time to time publish the same, excepting such Parts as may in their Judgment require Secrecy; and the Yeas and Nays of the Members of either House on any question shall, at the Desire of one fifth of those Present, be entered on the Journal.

Neither House, during the Session of Congress, shall, without the Consent of the other, adjourn for more than three days, nor to any other Place than that in which the two Houses shall be sitting.

Section 6. The Senators and Representatives shall receive a Compensation for their Services, to be ascertained by Law, and paid out of the Treasury of the United States. They shall in all Cases, except Treason, Felony and Breach of the Peace, be privileged from Arrest during their Attendance at the Session of their respective Houses, and in going to and returning from the same; and for any Speech or Debate in either House, they shall not be questioned in any other Place.

No Senator or Representative shall, during the Time for which he was elected, be appointed to any civil Office under the Authority of the United States, which shall have been created, or the Emoluments whereof shall have been encreased during such time; and no Person holding any Office under the United States, shall be a Member of either House during his Continuance in Office.

Section 7. All Bills for raising Revenue shall originate in the House of Representatives; but the Senate may propose or concur with Amendments as on other Bills.

Every Bill which shall have passed the House of Representatives and the Senate, shall, before it become a Law, be presented to the President of the United States; If he approve he shall sign it, but if not he shall return it, with his Objections to that House in which it shall have originated, who shall enter the Objections at large on their Journal, and proceed to reconsider it. If after such Reconsideration two thirds of that House shall agree to pass the Bill, it shall be sent, together with the objections to the other House, by which it shall likewise be reconsidered, and if approved by two thirds of that House, it shall become a Law. But in all such Cases the Votes of both Houses shall be determined by yeas and Nays, and the Names of the Persons voting for and against the Bill shall be entered on the Journal of each House respectively. If any Bill shall not be returned by the President within ten Days (Sundays excepted) after it shall have been presented to him, the Same shall be a Law, in like Manner as if he had signed it, unless the Congress by their Adjournment prevent its Return. in which Case it shall not be a law.

Every Order, Resolution, or Vote to which the Concurrence of the Senate and House of Representatives may be necessary (except on a question of Adjournment) shall be presented to the President of the United States; and before the Same shall take Effect, shall be approved by him, or being disapproved by him, shall be repassed by two thirds of the Senate and House of Representatives, according to the Rules and Limitations prescribed in the Case of a Bill.

Section 8. The Congress shall have Power To lay and collect Taxes, Duties, Imposts and Excises, to pay the Debts and provide for the common Defence and general Welfare of the United States; but all Duties, Imposts and Excises shall be uniform throughout the United States;

To borrow Money on the credit of the United States;

To regulate Commerce with foreign Nations, and among the several States, and with the Indian Tribes;

To establish an uniform Rule of Naturalization and uniform Laws on the subject of Bankruptcies throughout the United States;

To coin Money, regulate the Value thereof, and of foreign Coin, and fix the Standard of Weights and Measures;

To provide for the Punishment of counterfeiting the Securities and current Coin of the United States;

To establish Post Offices and post Roads;

To promote the Progress of Science and useful Arts, by securing for limited Times to Authors and Inventors the exclusive Right to their respective Writings and Discoveries;

To constitute Tribunals inferior to the supreme Court;

To define and punish Piracies and Felonies committed on the high Seas, and Offences against the Law of Nations;

To declare War, grant Letters of Marque and Reprisal, and make Rules concerning Captures on Land and Water;

To raise and support Armies, but no Appropriation of Money to that Use shall be for a longer Term than two Years;

To provide and maintain a Navy;

To make Rules for the Government and Regulation of the land and naval Forces;

To provide for calling forth the Militia to execute the Laws of the Union, suppress Insurrections and repel Invasions;

To provide for organizing, arming, and disciplining, the Militia, and for governing such Part of them as may be employed in the Service of the United States, reserving to the States respectively, the Appointment of the Officers, and the Authority of training the Militia according to the discipline prescribed by Congress;

To exercise exclusive Legislation in all Cases whatsoever, over such District (not exceeding ten Miles square) as may, by Cession of particular States, and the Acceptance of Congress, become the Seat of the Government of the United States, and to exercise like Authority over all Places purchased by the Consent of the Legis-

lature of the State in which the Same shall be, for the Erection of Forts, Magazines, Arsenals, Dock-Yards, and other needful Buildings;—And

To make all Laws which shall be necessary and proper for carrying into Execution the foregoing Powers, and all other Powers vested by this Constitution in the Government of the United States, or in any Department or Officer thereof.

Section 9. The Migration or Importation of such Persons as any of the States now existing shall think proper to admit, shall not be prohibited by the Congress prior to the Year one thousand eight hundred and eight, but a Tax or duty may be imposed on such Importation, not exceeding ten dollars for each Person.

The Privilege of the Writ of Habeas Corpus shall not be suspended, unless when in Cases of Rebellion or Invasion the public Safety may require it.

No bill of Attainder or ex post facto Law shall be passed.

No Capitation, or other direct, Tax shall be laid, unless in Proportion to the Census or Enumeration herein before directed to be taken.

No Tax or Duty shall be laid on Articles exported from any State.

No Preference shall be given by any Regulation of Commerce or Revenue to the Ports of one State over those of another: nor shall Vessels bound to, or from, one State, be obliged to enter, clear, or pay Duties in another.

No Money shall be drawn from the Treasury, but in Consequence of Appropriations made by Law; and a regular Statement and Account of the Receipts and Expenditures of all public Money shall be published from time to time.

No Title of Nobility shall be granted by the United States: And no Person holding any office of Profit or Trust under them, shall, without the Consent of the Congress accept of any present, Emolument, Office, or Title, of any kind whatever, from any King, Prince, or foreign State.

Section 10. No State shall enter into any Treaty, Alliance, or Confederation; grant Letters of Marque and Reprisal; coin Money; emit Bills of Credit; make any Thing but gold and silver Coin a Tender in Payment of Debts; pass any Bill of Attainder, ex post facto Law, or Law impairing the Obligation of Contracts, or grant any Title of Nobility.

No State shall, without the Consent of the Congress, lay any Imposts or Duties on Imports or Exports, except what may be absolutely necessary for executing it's inspection Laws: and the net Produce of All Duties and Imposts, laid by any State on Imports or Exports, shall be for the Use of the Treasury of the United States; and all such Laws shall be subject to the Revision and Controul of the Congress.

No State shall, without the Consent of Congress, lay any Duty of Tonnage, keep Troops, or Ships of War in time of Peace, enter

into any Agreement or Compact with another State, or with a foreign Power, or engage in War, unless actually invaded, or in such imminent Danger as will not admit of delay.

ARTICLE II.

Section 1. The executive Power shall be vested in a President of the United States of America. He shall hold his Office during the Term of four Years, and, together with the Vice President, chosen for the same Term, be elected, as follows:

Each State shall appoint, in such Manner as the Legislature thereof may direct, a Number of Electors, equal to the whole Number of Senators and Representatives to which the State may be entitled in the Congress: but no Senator or Representative or Person holding an office of Trust or Profit under the United States, shall be appointed an Elector.

The Electors shall meet in their respective States, and vote by Ballot for two Persons, of whom one at least shall not be an Inhabitant of the same State with themselves. And they shall make a List of all the Persons voted for, and of the Number of Votes for each; which List they shall sign and certify, and transmit sealed to the Seat of the Government of the United States, directed to the President of the Senate. The President of the Senate shall, in the Presence of the Senate and House of Representatives, open all the Certificates, and the Votes shall then be counted. The Person having the greatest Number of Votes shall be the President, if such Number be a Majority of the whole Number of Electors appointed; and if there be more than one who have such Majority, and have an equal Number of Votes, then the House of Representatives shall immediately chuse by Ballot one of them for President; and if no Person have a Majority, then from the five highest on the list the said House shall in like Manner chuse the President. But in chusing the President, the Votes shall be taken by States, the Representation from each State having one Vote; a quorum for this Purpose shall consist of a Member or Members from two thirds of the States, and a Majority of all the States shall be necessary to a Choice. In every Case, after the Choice of the President, the Person having the greatest Number of Votes of the Electors shall be the Vice President. But if there should remain two or more who have equal Votes, the Senate shall chuse from them by Ballot the Vice President.

The Congress may determine the Time of chusing the Electors, and the Day on which they shall give their Votes; which Day shall be the same throughout the United States.

No Person except a natural born Citizen, or a Citizen of the United States, at the time of the Adoption of this Constitution, shall be eligible to the Office of President; neither shall any person be eligible to that Office who shall not have attained to the age of thirty five Years, and been fourteen Years a Resident within the United States.

In case of the Removal of the President from Office, or of his Death, Resignation, or Inability to discharge the Powers and Duties of the said Office, the Same shall devolve on the Vice President, and the Congress may by Law provide for the Case of Removal, Death, Resignation or Inability, both of the President and Vice President, declaring what Officer shall then act as President, and such Officer shall act accordingly, until the Disability be removed, or a President shall be elected.

The President shall, at stated Times, receive for his Services, a Compensation, which shall neither be encreased nor diminished during the Period for which he shall have been elected, and he shall not receive within that Period any other Emolument from the United States, or any of them.

Before he enter on the Execution of his Office, he shall take the following Oath or Affirmation:—"I do solemnly swear (or affirm) that I will faithfully execute the Office of President of the United States, and will to the best of my Ability, preserve, protect and defend the Constitution of the United States."

Section 2. The President shall be Commander in Chief of the Army and Navy of the United States, and of the Militia of the several States, when called into the actual Service of the United States; he may require the Opinion, in writing, of the principal Officer in each of the executive Departments, upon any subject relating to the Duties of their respective Offices, and he shall have Power to grant Reprieves and Pardons for Offences against the United States, except in cases of Impeachment.

He shall have Power, by and with the Advice and Consent of the Senate, to make Treaties, provided two thirds of the Senators present concur; and he shall nominate, and by and with the Advice and Consent of the Senate, shall appoint Ambassadors, other public Ministers and Consuls, Judges of the supreme Court, and all other Officers of the United States, whose Appointments are not herein otherwise provided for, and which shall be established by Law: but the Congress may by Law vest the Appointment of such inferior Officers, as they think proper, in the President alone, in the Courts of Law, or in the Heads of Departments.

The President shall have power to fill up all Vacancies that may happen during the Recess of the Senate, by granting Commissions which shall expire at the End of their next Session.

Section 3. He shall from time to time give to the Congress Information of the State of the Union, and recommend to their Consideration such Measures as he shall judge necessary and expedient; he may, on extraordinary Occasions, convene both Houses, or either of them, and in Case of Disagreement between them, with Respect to the Time of Adjournment, he may adjourn them to such Time as he shall think proper; he shall receive Ambassadors and other public Ministers; he shall take Care that the Laws be faithfully executed, and shall Commission all the Officers of the United States.

Section 4. The President, Vice President, and all civil Officers

of the United States, shall be removed from Office on Impeachment for, and Conviction of, Treason, Bribery, or other high Crimes and Misdemeanors.

ARTICLE III.

Section 1. The judicial Power of the United States, shall be vested in one supreme Court, and in such inferior Courts as the Congress may from time to time ordain and establish. The Judges, both of the supreme and inferior Courts, shall hold their Offices during good Behaviour, and shall, at stated Times, receive for their Services, a Compensation, which shall not be diminished during their Continuance in Office.

Section 2. The judicial Power shall extend to all Cases, in Law and Equity, arising under this Constitution, the Laws of the United States, and Treaties made, or which shall be made, under their Authority;—to all Cases affecting Ambassadors, other public Ministers and Consuls;—to all Cases of admiralty and maritime Jurisdiction;—to Controversies to which the United States shall be a party;—to Controversies between two or more States;—between a State and Citizens of another State;—between Citizens of different States,—between Citizens of the same State claiming Lands under Grants of different States, and between a State, or the Citizens thereof, and foreign States, Citizens or Subjects.

In all Cases affecting Ambassadors, other public Ministers and Consuls, and those in which a State shall be Party, the supreme Court shall have original jurisdiction. In all other Cases before mentioned, the Supreme Court shall have appellate Jurisdiction, both as to Law and Fact, with such Exceptions, and under such regulations as the Congress shall make.

The trial of all Crimes, except in Cases of Impeachment, shall be by Jury; and such Trial shall be held in the State where the said Crimes shall have been committed; but when not committed within any State, the Trial shall be at such Place or Places as the Congress may by Law have directed.

Section 3. Treason against the United States, shall consist only in levying War against them, or in adhering to their Enemies, giving them Aid and Comfort. No Person shall be convicted of Treason unless on the Testimony of two Witnesses to the same overt Act, or on Confession in open Court.

The Congress shall have Power to declare the Punishment of Treason, but no Attainder of Treason shall work Corruption of Blood, or Forfeiture except during the Life of the Person attainted.

ARTICLE IV.

Section 1. Full Faith and Credit shall be given in each State to the Public Acts, Records, and judicial Proceedings of every other State. And the Congress may by general Laws prescribe the Manner in which such Acts, Records and Proceedings shall be proved, and the Effect thereof.

Section 2. The Citizens of each State shall be entitled to all Privileges and Immunities of Citizens in the several States.

A Person charged in any State with Treason, Felony, or other Crime, who shall flee from Justice, and be found in another State, shall on Demand of the executive Authority of the State from which he fled, be delivered up, to be removed to the State having Jurisdiction of the Crime.

No Person held to Service or Labour in one State, under the Laws thereof, escaping into another, shall, in Consequence of any Law or Regulation therein, be discharged from such Service or Labour, but shall be delivered up on Claim of the Party to whom such Service or Labour may be due.

Section 3. New States may be admitted by the Congress into this Union; but no new State shall be formed or erected within the Jurisdiction of any other State; nor any State be formed by the Junction of two or more States, or Parts of States, without the Consent of the Legislatures of the States concerned as well as of the Congress.

The Congress shall have Power to dispose of and make all needful Rules and Regulations respecting the Territory or other Property belonging to the United States; and nothing in this Constitution shall be so construed as to Prejudice any Claims of the United States, or of any particular State.

Section 4. The United States shall guarantee to every State in this Union a Republican Form of Government, and shall protect each of them against Invasion; and on Application of the Legislature, or of the Executive (when the Legislature cannot be convened) against domestic Violence.

ARTICLE V.

The Congress, whenever two thirds of both Houses shall deem it necessary, shall propose Amendments to this Constitution, or, on the Application of the Legislatures of two thirds of the several States, shall call a Convention for proposing Amendments, which, in either Case, shall be valid to all Intents and Purposes, as Part of this Constitution, when ratified by the Legislatures of three fourths of the several States, or by Conventions in three fourths thereof, as the one or the other Mode of Ratification may be proposed by the Congress; Provided that no Amendment which may be made prior to the Year One thousand eight hundred and eight shall in any Manner affect the first and fourth Clauses in the Ninth Section of the first Article; and that no State, without its Consent, shall be deprived of its equal Suffrage in the Senate.

ARTICLE VI.

All debts contracted and Engagements entered into, before the Adoption of this Constitution, shall be as valid against the United States under this Constitution, as under the Confederation.

This Constitution, and the Laws of the United States which shall be made in Pursuance thereof; and all Treaties made, or which shall be made, under the Authority of the United States, shall be the supreme Law of the Land; and the Judges in every State shall be bound thereby, any Thing in the Constitution or Laws of any State to the Contrary notwithstanding.

The Senators and Representatives before mentioned, and the Members of the several State Legislatures, and all executive and judicial Officers, both of the United States and of the several States, shall be bound by Oath or Affirmation, to support this Constitution; but no religious Test shall ever be required as a Qualification to any Office or public Trust under the United States.

ARTICLE VII

The Ratification of the Conventions of nine States, shall be sufficient for the Establishment of this Constitution between the States so ratifying the Same.

The Word "the," being interlined between the seventh and eighth Lines of the first Page, The Word "Thirty" being partly written on an Erazure in the fifteenth Line of the first Page, The Words "is tried" being interlined between the thirty second and thirty third Lines of the first Page and the Word "the" being interlined between the forty third and forty fourth lines of the second Page.

Done in Convention by the Unanimous Consent of the States present the Seventeenth Day of September in the Year of our Lord one thousand seven hundred and Eighty seven and of the Independence of the United States of America the Twelfth In witness whereof We have hereunto subscribed our Names,

G°. WASHINGTON—Presidt. and deputy from Virginia

Attest WILLIAM JACKSON Secretary

New Hampshire	JOHN LANGDON NICHOLAS GILMAN
Massachusetts	NATHANIEL GORHAM RUFUS KING
Connecticut	WM. SAML. JOHNSON ROGER SHERMAN
New York	ALEXANDER HAMILTON
New Jersey	WIL: LIVINGSTON DAVID BREARLEY. WM. PATERSON JONA: DAYTON

Pennsylvania	B Franklin Thomas Mifflin Robt. Morris Geo. Clymer Thos. FitzSimons Jared Ingersoll James Wilson Gouv Morris
Delaware	Geo: Read Gunning Bedford jun John Dickinson Richard Bassett Jaco: Broom
Maryland	James McHenry Dan of St Thos. Jenifer Danl Carroll
Virginia	John Blair— James Madison Jr.
North Carolina	Wm. Blount Richd. Dobbs Spaight. Hu Williamson
South Carolina	J. Rutledge Charles Cotesworth Pinckney Charles Pinckney = Pierce Butler
Georgia	William Few Abr Baldwin

The orthography and punctuation both of the constitution and the several amendments, as printed in a copy furnished for the purpose by the Secretary of State of the United States, have been followed exactly in printing this work.

ARTICLES

IN ADDITION TO, AND AMENDMENT OF THE CONSTITUTION OF THE UNITED STATES OF AMERICA,

Proposed by Congress, and ratified by the Legislatures of the several States, pursuant to the fifth Article of the Original Constitution.

ARTICLE I.†

Congress shall make no law respecting an establishment of religion, or prohibiting the free exercise thereof; or abridging the freedom of speech, or of the press; or the right of the people peaceably to assemble, and to petition the Government for a redress of grievances.

ARTICLE II.

A well regulated Militia, being necessary to the security of a free State, the right of the people to keep and bear Arms, shall not be infringed.

ARTICLE III.

No Soldier shall, in time of peace, be quartered in any house, without the consent of the Owner, nor in time of war, but in a manner to be prescribed by law.

ARTICLE IV.

The right of the people to be secure in their persons, houses, papers, and effects, against unreasonable searches and seizures, shall not be violated, and no Warrants shall issue, but upon probable cause, supported by oath or affirmation, and particularly describing the place to be searched, and the persons or things to be seized.

ARTICLE V.

No person shall be held to answer for a capital, or otherwise infamous crime, unless on a presentment or indictment of a Grand Jury, except in cases arising in the land or naval forces, or in the Militia, when in actual service in time of War or public danger; nor shall any person be subject for the same offence to be twice put in jeopardy of life or limb; nor shall be compelled in any criminal case to be a witness against himself, nor be deprived of life, liberty, or property, without due process of law; nor shall private property be taken for public use, without just compensation.

ARTICLE VI.

In all criminal prosecutions, the accused shall enjoy the right to a speedy and public trial, by an impartial jury of the State and district wherein the crime shall have been committed, which district shall have been previously ascertained by law, and to be

†The first ten Articles of these Amendments were not ratified by this State until April 19, 1939.

informed of the nature and cause of the accusation; to be confronted with the witnesses against him; to have compulsory process for obtaining witnesses in his favor, and to have the Assistance of Counsel for his defence.

ARTICLE VII.*

In Suits at common law, where the value in controversy shall exceed twenty dollars, the right of trial by jury shall be preserved, and no fact tried by a jury, shall be otherwise re-examined in any Court of the United States, than according to the rules of the common law.

ARTICLE VIII.

Excessive bail shall not be required, nor excessive fines imposed, nor cruel and unusual punishments inflicted.

ARTICLE IX.

The enumeration in the Constitution, of certain rights, shall not be construed to deny or disparage others retained by the people.

ARTICLE X.

The powers not delegated to the United States by the Constitution, nor prohibited by it to the States, are reserved to the States respectively, or to the people.

ARTICLE XI.**

The Judicial power of the United States shall not be construed to extend to any suit in law or equity, commenced or prosecuted against one of the United States by Citizens of another State, or by Citizens or Subjects of any Foreign State.

ARTICLE XII.†

The Electors shall meet in their respective states, and vote by ballot for President and Vice-President, one of whom, at least, shall not be an inhabitant of the same state with themselves; they shall name in their ballots the person voted for as President, and in distinct ballots the person voted for as Vice-President, and they shall make distinct lists of all persons voted for as President, and of all persons voted for as Vice-President, and of the number of votes for each, which lists they shall sign and certify, and transmit sealed to the seat of the government of the United States, directed to the President of the Senate;—The President of the Senate shall, in the presence of the Senate and House of Representatives, open all the certificates and the votes shall then be counted;—The person having the greatest number of votes for President, shall be the President, if such number be a majority of the whole number

---

*This affects only United States courts.

**Ratified by this State, May 15, 1794 (See House Journal 1794 and State Records 1794).

†Not ratified by this State.

of Electors appointed; and if no person have such majority, then from the persons having the highest numbers not exceeding three on the list of those voted for as President, the House of Representatives shall choose immediately, by ballot, the President. But in choosing the President, the votes shall be taken by States, the representation from each state having one vote; a quorum for this purpose shall consist of a member or members from two-thirds of the states, and a majority of all the states shall be necessary to a choice. And if the House of Representatives shall not choose a President whenever the right of choice shall devolve upon them, before the fourth day of March next following, then the Vice-President shall act as President, as in the case of the death or other constitutional disability of the President.—The person having the greatest number of votes as Vice-President, shall be Vice-President, if such number be a majority of the whole number of Electors appointed, and if no person have a majority, then from the two highest numbers on the list, the Senate shall choose the Vice-President; a quorum for the purpose shall consist of two-thirds of the whole number of Senators, and a majority of the whole number shall be necessary to a choice. But no person constitutionally ineligible to the office of President shall be eligible to that of Vice-President of the United States.

ARTICLE XIII.*

Section 1. Neither slavery nor involuntary servitude, except as a punishment for crime whereof the party shall have been duly convicted, shall exist within the United States, or any place subject to their jurisdiction.

Section 2. Congress shall have power to enforce this article by appropriate legislation.

ARTICLE XIV.†

Section 1. All persons born or naturalized in the United States, and subject to the jurisdiction thereof, are citizens of the United States and of the State wherein they reside. No State shall make or enforce any law which shall abridge the privileges or immunities of citizens of the United States; nor shall any State deprive any person of life, liberty, or property, without due process of law; nor deny to any person within its jurisdiction the equal protection of the laws.

Section 2. Representatives shall be apportioned among the several States according to their respective numbers, counting the whole number of persons in each State, excluding Indians not

---

*Proposed by Congress February 1, 1865. Ratified by this State May 5, 1865. Ratification announced by Secretary of State, December 18, 1865.

†Proposed by Congress June 13, 1866. Ratified by this State June 30, 1866. Ratification announced by Secretary of State, July 28, 1868.

taxed. But when the right to vote at any election for the choice of electors for President and Vice-President of the United States, Representatives in Congress, the Executive and Judicial officers of a State, or the members of the Legislature thereof, is denied to any of the male inhabitants of such State, being twenty-one years of age, and citizens of the United States, or in any way abridged, except for participation in rebellion, or other crime, the basis of representation therein shall be reduced in the proportion which the number of such male citizens shall bear to the whole number of male citizens twenty-one years of age in such State.

Section 3. No person shall be a Senator or Representative in Congress, or elector of President and Vice-President, or hold any office, civil or military, under the United States, or under any State, who, having previously taken an oath, as a member of Congress, or as an officer of the United States, or as a member of any State legislature, or as an executive or judicial officer of any State, to support the Constitution of the United States, shall have engaged in insurrection or rebellion against the same, or given aid or comfort to the enemies thereof. But Congress may by a vote of two-thirds of each House, remove such disability.

Section 4. The validity of the public debt of the United States, authorized by law, including debts incurred for payment of pensions and bounties for services in suppressing insurrection or rebellion, shall not be questioned. But neither the United States nor any State shall assume or pay any debt or obligation incurred in aid of insurrection or rebellion against the United States, or any claim for the loss or emancipation of any slave; but all such debts, obligations and claims shall be held illegal and void.

Section 5. The Congress shall have power to enforce, by appropriate legislation, the provisions of this article.

ARTICLE XV.*

Section 1. The right of citizens of the United States to vote shall not be denied or abridged by the United States or by any State on account of race, color, or previous condition of servitude.

Section 2. The Congress shall have power to enforce this article by appropriate legislation.

ARTICLE XVI.†

The Congress shall have power to lay and collect taxes on incomes, from whatever source derived, without apportionment among the several States, and without regard to any census or enumeration.

---

*Proposed by Congress February 26, 1869. Ratified by this State May 19, 1869. Ratification announced by Secretary of State, March 30, 1870.

†Proposed by Congress July 12, 1909. Not ratified by this State. Ratification announced by the Secretary of State of the United States, February 25, 1913.

ARTICLE XVII.*

The Senate of the United States shall be composed of two Senators from each state, elected by the people thereof, for six years; and each Senator shall have one vote. The electors in each State shall have the qualifications requisite for electors of the most numerous branch of the State legislatures. When vacancies happen in the representation of any State in the Senate, the executive authority of such State shall issue writs of election to fill such vacancies: *Provided*, That the legislature of any State may empower the executive thereof to make temporary appointments until the people fill the vacancies by election as the legislature may direct. This amendment shall not be so construed as to affect the election or term of any Senator chosen before it becomes valid as part of the Constitution.

ARTICLE XVIII.†

Section 1. After one year from the ratification of this article the manufacture, sale, or transportation of intoxicating liquors within, the importation thereof into, or the exportation thereof from the United States and all territory subject to the jurisdiction thereof for beverage purposes is hereby prohibited.

Section 2. The Congress and the several States shall have concurrent power to enforce this article by appropriate legislation.

Section 3. This article shall be inoperative unless it shall have been ratified as an amendment to the Constitution by the legislatures of the several States, as provided in the Constitution, within seven years from the date of the submission hereof to the States by the Congress.

ARTICLE XIX.¶

Section 1. The right of citizens of the United States to vote shall not be denied or abridged by the United States or by any State on account of sex.

Section 2. Congress shall have power to enforce this article by appropriate legislation.

ARTICLE XX.**

Section 1. The terms of the President and Vice President shall end at noon on the 20th day of January, and the terms of Senators

---

*Proposed by Congress May 13, 1912. Ratified by this State April 15, 1913. Ratification announced by the Secretary of State of the United States, May 31, 1913.

†Proposed by Congress December 18, 1917. Ratification announced by the Acting Secretary of the United States, January 29, 1919. Became effective January 16, 1920. Not ratified by this State.

¶Proposed by Congress June 4, 1919. Ratification announced by the Secretary of State, August 26, 1920. Ratified by this State September 14, 1920, and September 21, 1920.

**This amendment was proposed to the Legislatures of the several states on the 3rd day of March, 1932, and was ratified by thirty-nine, including the State of Connecticut, and hence was declared law on the 6th day of February, 1933.

and Representatives at noon on the 3d day of January, of the years in which such terms would have ended if this article had not been ratified; and the terms of their successors shall then begin.

Section 2. The Congress shall assemble at least once in every year, and such meeting shall begin at noon on the 3d day of January, unless they shall by law appoint a different day.

Section 3. If, at the time fixed for the beginning of the term of the President, the President elect shall have died, the Vice President elect shall become President. If a President shall not have been chosen before the time fixed for the beginning of his term, or if the President elect shall have failed to qualify, then the Vice President elect shall act as President until a President shall have qualified; and the Congress may by law provide for the case wherein neither a President elect nor a Vice President elect shall have qualified, declaring who shall then act as President, or the manner in which one who is to act shall be selected, and such person shall act accordingly until a President or Vice President shall have qualified.

Section 4. The Congress may by law provide for the case of the death of any of the persons from whom the House of Representatives may choose a President whenever the right of choice shall have devolved upon them, and for the case of the death of any of the persons from whom the Senate may choose a Vice President whenever the right of choice shall have devolved upon them.

Section 5. Sections 1 and 2 shall take effect on the 15th day of October following the ratification of this article.

Section 6. This article shall be inoperative unless it shall have been ratified as an amendment to the Constitution by the legislatures of three-fourths of the several States within seven years from the date of its submission.

ARTICLE XXI.†

Section 1. The eighteenth article of amendment to the Constitution of the United States is hereby repealed.

Section 2. The transportation or importation into any State, Territory, or possession of the United States for delivery or use therein of intoxicating liquors, in violation of the laws thereof, is hereby prohibited.

Section 3. This article shall be inoperative unless it shall have been ratified as an amendment to the Constitution by conventions in the several States, as provided in the Constitution, within seven years from the date of the submission hereof to the States by the Congress.

---

†Proposed by Congress February 20, 1933. Ratified by this State July 11, 1933. Ratification announced by the Secretary of State of the United States, December 5, 1933.

ARTICLE XXII.*

Section 1. No person shall be elected to the office of the President more than twice, and no person who has held the office of President, or acted as President, for more than two years of a term to which some other person was elected President shall be elected to the office of the President more than once. But this Article shall not apply to any person holding the office of President when this Article was proposed by the Congress, and shall not prevent any person who may be holding the office of President, or acting as President, during the term within which this Article becomes operative from holding the office of President or acting as President during the remainder of such term.

Section 2. This article shall be inoperative unless it shall have been ratified as an amendment to the Constitution by the legislatures of three-fourths of the several States within seven years from the date of its submission to the States by the Congress.

THE FIRST CONSTITUTION OF CONNECTICUT

The "Fundamental Orders," 1638-9.

"Voted" January 14, 1638, the Fundamental Orders were the beginning of Connecticut as a commonwealth. Their spirit was that of a sermon preached by the Rev. Thomas Hooker a short time before their adoption, in the course of which he laid down the proposition "The foundation of authority is laid in the free consent of the people", and which he closed with the challenge: "As God has given us liberty let us take it." They recognized no allegiance on the part of the colonists to England but in effect set up an independent government. In the sense that they were intended to be a framework of government more permanent than the usual orders adopted by the General Court, they were in essence a constitution. The historian John Fiske was justified in his statement that this instrument was "the first written constitution known to history that created a government and it marked the beginning of American democracy." While in 1662 the Fundamental Orders were in a sense superseded by the charter, that document, drawn up in the colony and taken to England by its representative, was never regarded by the colonists as the source of their government, but as a protection for and guaranty of the government they had already set up for themselves. So it was that for forty years after the independence of this nation, Connecticut could still carry on its government under the charter. And so it is that this commonwealth has preserved a continuity of development beyond that of almost any other state or nation in the world.

By: William M. Maltbie

---

*Proposed by Congress March 24, 1947. Ratified by this State May 21, 1947. Ratification announced by the Secretary of State of the United States, March 1 1951.

Forasmuch as it hath pleased the Almighty God by the wise disposition of his divine providence so to order and dispose of things that we the Inhabitants and Residents of Windsor, Hartford, and Wethersfield are now cohabiting and dwelling in and upon the River of Connectecotte and the lands thereunto adjoining; and well knowing where a people are gathered together the word of God requires that to maintain the peace and union of such a people there should be an orderly and decent Government established according to God, to order and dispose of the affairs of the people at all seasons as occasion shall require; do therefore associate and conjoin ourselves to be as one Public State or Commonwealth; and do for ourselves and our Successors and such as shall be adjoined to us at any time hereafter, enter into Combination and Confederation together, to maintain and preserve the liberty and purity of the Gospel of our Lord Jesus which we now profess, as also the discipline of the Churches, which according to the truth of the said Gospel is now practiced amongst us; as also in our Civil affairs to be guided and governed according to such Laws, Rules, Orders, and Decrees as shall be made, ordered, and decreed as followeth:—

1. It is Ordered, sentenced, and decreed, that there shall be yearly two General Assemblies or Courts, the one the second Thursday in April, the other the second Thursday in September following; the first shall be called the Court of Election, wherein shall be yearly chosen from time to time so many Magistrates and other public Officers as shall be found requisite: Whereof one to be chosen Governor for the year ensuing and until another be chosen, and no other Magistrate to be chosen for more than one year: provided always there be six chosen besides the Governor, which being chosen and sworn according to an Oath recorded for that purpose, shall have power to administer justice according to the Laws here established, and for want thereof, according to the rule of the Word of God; which choice shall be made by all that are admitted freemen and have taken the Oath of Fidelity, and do cohabit within this Jurisdiction (*Having been admitted Inhabitants by the major part of the Town wherein they live) or the major part of such as shall be then present.

2. It is Ordered, sentenced, and decreed, that the Election of the aforesaid Magistrates shall be on this manner: every person present and qualified for choice shall bring in (to the persons deputed to receive them) one single paper with the name of him written in it whom he desires to have Governor, and he that hath the greatest number of papers shall be Governor for that year. And the rest of the Magistrates or public officers to be chosen in this manner: the Secretary for the time being shall first read the names of all that are to be put to choice and then shall severally nominate them distinctly, and every one that would have the person nominated to be chosen shall bring in one single paper written upon,

*This clause was interlined in a different handwriting, and is of a later date. It was adopted by the General Court of November, 1643.

and he that would not have him chosen shall bring in a blank; and every one that hath more written papers than blanks shall be a Magistrate for that year; which papers shall be received and told by one or more that shall be then chosen by the court and sworn to be faithful therein; but in case there should not be six chosen as aforesaid, besides the Governor, out of those which are nominated, then he or they which have the most written papers shall be a Magistrate or Magistrates for the ensuing year, to make up the aforesaid number.

3. It is Ordered, sentenced, and decreed, that the Secretary shall not nominate any person, nor shall any person be chosen newly into the Magistracy which was not propounded in some General Court before, to be nominated the next Election; and to that end it shall be lawful for each of the Towns aforesaid by their deputies to nominate any two whom they conceive fit to be put to election; and the Court may add so many more as they judge requisite.

4. It is Ordered, sentenced, and decreed, that no person be chosen Governor above once in two years, and that the Governor be always a member of some approved congregation, and formerly of the Magistracy within this Jurisdiction; and all the Magistrates, Freemen of this Commonwealth; and that no Magistrate or other public officer shall execute any part of his or their office before they are severally sworn, which shall be done in the face of the court if they be present, and in case of absence by some deputed for that purpose.

5. It is Ordered, sentenced, and decreed, that to the aforesaid Court of Election the several Towns shall send their deputies, and when the Elections are ended they may proceed in any public service as at other Courts. Also the other General Court in September shall be for making of laws, and any other public occasion, which concerns the good of the Commonwealth.

6. It is Ordered, sentenced, and decreed, that the Governor shall, either by himself or by the Secretary, send out summons to the Constables of every Town for the calling of these two standing Courts one month at least before their several times: And also if the Governor and the greatest part of the Magistrates see cause upon any special occasion to call a General Court, they may give order to the Secretary so to do within fourteen days' warning: and if urgent necessity so require, upon a shorter notice, giving sufficient grounds for it to the deputies when they meet, or else be questioned for the same; And if the Governor and major part of Magistrates shall either neglect or refuse to call the two General standing Courts or either of them, as also at other times when the occasions of the Commonwealth require, the Freemen thereof, or the major part of them, shall petition to them so to do; if then it be either denied or neglected, the said Freemen, or the major part of them, shall have power to give order to the Constables of the several Towns to do the same, and so may meet together, and choose to themselves a Moderator, and may proceed to do any act of power which any other General Courts may.

7. It is Ordered, sentenced, and decreed, that after there are warrants given out for any of the said General Courts, the Constable or Constables of each Town shall forthwith give notice distinctly to the inhabitants of the same, in some public assembly or by going or sending from house to house, that at a place and time by him or them limited and set, they meet and assemble themselves together to elect and choose certain deputies to be at the General Court then following to agitate the affairs of the Commonwealth; which said deputies shall be chosen by all that are admitted Inhabitants in the several Towns and have taken the oath of fidelity; provided that none be chosen a Deputy for any General Court which is not a Freeman of this Commonwealth.

The aforesaid deputies shall be chosen in manner following: every person that is present and qualified as before expressed, shall bring the names of such, written in several papers, as they desire to have chosen for that employment, and these three or four, more or less, being the number agreed on to be chosen for that time, that have greatest number of papers written for them shall be deputies for that Court; whose names shall be endorsed on the back side of the warrant and returned into the Court, with the constable or constables' hand unto the same.

8. It is Ordered, sentenced, and decreed, that Windsor, Hartford, and Wethersfield shall have power, each Town, to send four of their Freemen as their deputies to every General Court; and Whatsoever other Town shall be hereafter added to this Jurisdiction, they shall send so many deputies as the Court shall judge meet, a reasonable proportion to the number of Freemen that are in the said Towns being to be attended therein; which deputies shall have the power of the whole Town to give their votes and allowance to all such laws and orders as may be for the public good, and unto which the said Towns are to be bound.

9. It is Ordered and decreed, that the deputies thus chosen shall have power and liberty to appoint a time and a place of meeting together before any General Court, to advise and consult of all such things as may concern the good of the public, as also to examine their own Elections, whether according to the order, and if they or the greatest part of them find any election to be illegal they may seclude such for present from their meeting, and return the same and their reasons to the Court; and if it prove true, the Court may fine the party or parties so intruding, and the Town, if they see cause, and give out a warrant to go to a new election in a legal way, either in part or in whole. Also the said deputies shall have power to fine any that shall be disorderly at their meetings, or for not coming in due time or place according to appointment; and they may return the said fines into the Court if it be refused to be paid, and the Treasurer to take notice of it, and to escheat or levy the same as he does other fines.

10. It is Ordered, sentenced, and decreed, that every General Court, except such as through neglect of the Governor and the greatest part of Magistrates the Freemen themselves do call, shall

consist of the Governor, or some one chosen to moderate the Court, and four other Magistrates at least, with the major part of the deputies of the several Towns legally chosen; and in case the Freemen, or major part of them, through neglect or refusal of the Governor and major part of the Magistrates, shall call a Court, it shall consist of the major part of Freemen that are present or their deputies, with a Moderator chosen by them: In which said General Courts shall consist the supreme power of the Commonwealth, and they only shall have power to make laws or repeal them, to grant levies, to admit of Freemen, dispose of lands undisposed of, to several Towns or persons, and also shall have power to call either Court or Magistrate or any other person whatsoever into question for any misdemeanor, and may for just causes displace or deal otherwise according to the nature of the offense; and also may deal in any other matter that concerns the good of this Commonwealth, except election of Magistrates, which shall be done by the whole body of Freemen.

In which Court the Governor or Moderator shall have power to order the Court, to give liberty of speech, and silence unseasonable and disorderly speakings, to put all things to vote, and in case the vote be equal to have the casting voice. But none of these Courts shall be adjourned or dissolved without the consent of the major part of the Court.

11. It is Ordered, sentenced, and decreed, that when any General Court upon the occasions of the Commonwealth have agreed upon any sum, or sums of money to be levied upon the several Towns within this Jurisdiction, that a committee be chosen to set out and appoint what shall be the proportion of every Town to pay of the said levy, provided the committee be made up of an equal number out of each Town.

14th January 1638 the 11 Orders above said are voted.

CHARTER OF THE COLONY OF CONNECTICUT, 1662

CHARLES THE SECOND, BY THE GRACE OF GOD, King of England, Scotland, France and Ireland, defender of the Faith, &c.; To all to whome theis presents shall come Greetinge: WHEREAS, by the severall Navigacons, discoveryes and susccessfull Plantacons of diverse of our loving Subjects of this our Realme of England, Severall Lands, Islands, Places, Colonies and Plantacons have byn obtayned and setled in that parte of the Continent of America called New England, and thereby the Trade and Comerce there hath byn of late yeares much increased, AND WHEREAS, wee have byn informed by the humble Peticon of our Trusty and welbeloved John Winthrop, John Mason, Samuell Willis, Henry Clerke, Mathew Allen, John Tappen, Nathan Gold, Richard Treate, Richard Lord, Henry Woolicott, John Talcott, Daniell Clerke, John Ogden, Thomas Wells, Obedias Brewen, John Clerke, Anthony

Haukins, John Deming and Matthew Camfeild, being Persons Principally interested in our Colony or Plantacon of Connecticut in New England, that the same Colony or the greatest parte thereof was purchased and obteyned for greate and valuable Consideracons, And some other part thereof gained by Conquest and with much difficulty, and att the onely endeavours, expence and Charge of them and their Associates, and those vnder whome they Clayme, Subdued and improved, and thereby become a considerable enlargement and addicon of our Dominions and interest there.—NOW KNOW YEA, that in consideracion thereof, and in regard the said Colony is remote from other the English Plantacons in the Places aforesaid, And to the end the Affaires and Business which shall from tyme to tyme happen or arise concerning the same may be duely Ordered and managed. WEE HAVE thought fitt, and att the humble Peticon of the Persons aforesaid, and are graciously pleased to Create and Make them a Body Pollitique and Corporate, with the powers and Priviliges herein after menconed; And accordingly Our will and pleasure is, and of our especiall grace, certeine knowledge and meere mocon wee have Ordeyned, Constituted and Declared, And by theis presents, for vs, our heires and Successors, Doe Ordeine, Constitute and Declare That they, the said John Winthrop, John Mason, Samuell Willis, Henry Clerke, Mathew Allen, John Tappan, Nathan Gold, Richard Treate, Richard Lord, Henry Woollcot, John Talcot, Daniell Clerke, John Ogden, Thomas Wells, Obadiah Brewen, John Clerke, Anthony Hawkins, John Deming and Mathew Camfeild, and all such others as now are or hereafter shall bee Admitted and made free of the Company and Society of our Collony of Connecticut in America, shall from tyme to tyme and forever hereafter, bee one Body Corporate and Pollitique in fact and name, by the Name of Governnour and Company of the English Collony of Connecticut in New England in America; And that by the same name they and their Successors shall and may have perpetuall Succession, and shall and mey bee Persons able and Capable in the law to Plead and bee Impleaded, to Answere and to be Answered vnto, to Defend and bee Defended in all and Singular, Suits, Causes, quarrelles, Matters, Accons and thing of what kind or nature soever, And also to have, take, possesse, acquire and purchase lands, Tenements or hereditaments, or any goods or Chattells, and the same to Lease, Graunt, Demise, Alien, bargaine, Sell and dispose of, as other our leige People of this our Realme of England, or any other Corporacon or Body Pollitique within the same may lawfully doe. AND FURTHER, that the said Gouvenour and Company, and their Successors shall and may for ever hereafter have a Common Seale to serve and vse for all Causes, matters, things and affaires, whatsoever of them and their Successors, and the same Seale to alter, change, breake and make new from tyme to tyme att their wills and pleasures, as they shall thinke fitt. And further, we will and Ordeine, and by theis presents for vs, our heires and Successors Doe Declare and appoint, that for the better ordering and manageing of the affaires and business of the said Company

and their Successors, there shall be one Governour, one Deputy Governour and Twelve Assistants to bee from tyme to tyme Constituted, Elected and Chosen out of the Freemen of the said Company for the tyme being, in such manner and forme as hereafter in these presents is expressed; which said Officers shall apply themselves to take care for the best disposeing and Ordering of the Generall business and affaires of and concerning the lands and hereditaments herein after menconed to bee graunted, and the Plantacon thereof and the Government of the People thereof. And for the better execucon of our Royall Pleasure herein, WEE DOE for vs, our heires and Successors, Assigne, name, Constitute and appoint the aforesaid John Winthrop to bee the first and present Governour of the said Company; And the said John Mason to bee the Deputy Governour; And the said Samuel Willis, Mathew Allen, Nathan Gold, Henry Clerke, Richard Treat, John Ogden, Thomas Tappen, John Talcott, Thomas Wells, Henry Woolcot, Richard Lord and Daniel Clerke to bee the Twelve present Assistants of the said Company; to contynue in the said severall Offices respectively, vntil the second Thursday which shall bee in the moneth of October now next comeing. AND further, wee will, and by theis presents for vs, our heires and Successors DOE Ordaine and Graunt that the Governour of the said Company for the tyme being, or, in his absence by occasion of sicknes, or otherwise by his leave or permission, the Deputy Governour for the tyme being, shall and may from tyme to tyme vpon all occasions give Order for the assembling of the said Company and calling them together to Consult and advise of the businesse and Affaires of the said Company, And that for ever hereafter, Twice in every yeare, That is to say on every Second Thursday in October and on every Second Thursday in May, or oftener, in Case it shall bee requisite, The Assistants and freemen of the said Company, or such of them, not exceeding twoe Persons from each Place, Towne or Citty whoe shall bee from tyme to tyme therevnto Elected or deputed by the major part of the freemen of the respective Townes, Cittyes and Places for which they shall bee soe elected or Deputed, shall have a generall meeting or Assembly, then and their to Consult and advise in and about the Affaires And businesse of the said Company; And that the Governour, or in his absence the Deputy Governour of the said Company for the tyme being, and such of the Assistants and freemen of the said Company as shall be soe Elected or Deputed and bee present att such meeting or Assembly, or the greatest number of them, whereof the Governour or Deputy Governour and Six of the Assistants at least, to bee Seaven, shall be called the Generall Assembly, and shall have full power and authority to alter and change their dayes and tymes of meeting or Generall Assemblies for Electing the Governour, Deputy Governour and Assistants or other Officers or any other Courts, Assemblies or meetings, and to Choose, Nominate and appoint such and soe many other Persons as they shall think fitt and shall bee willing to accept the same, to be free of the said Company and Body Politique, and them into the same to Admitt and to Elect, and

Constitute such Officers as they shall thinke fitt and requisite for the Ordering, Manageing and disposeing of the Affaires of the said Governour and Company and their Successors. AND WEE DOE hereby for vs, our heires and Successors, Establish and Ordeine, that once in the yeare for ever hereafter, namely, the said Second Thursday in May, the Governour, Deputy Governour, and Assistants of the said Company and other Officers of the said Company or such of them as the said General Assembly shall thinke fitt, shall bee in the said Generall Court and Assembly to be held from that day or tyme newly Chosen for the yeare ensuing, by such greater parte of the said Company for the tyme being then and there present. And if the Governour, Deputy Governour and Assistants by these presents appointed, or such as hereafter bee newly Chosen into their Roomes, or any of them, or any other the Officers to bee appointed for the said Company shall dye or bee removed from his or their severall Offices or Places before the said Generall day of Eleccon, whom we doe hereby Declare for any misdemeanour or default to bee removeable by the Governour, Assistants and Company, or such greater part of them in any of the said publique Courts to be Assembled as is aforesaid, That then and in every such Case itt shall and may bee lawfull to and for the Governour, Deputy Governour and Assistants and Company aforesaid, or such greater parte of them soe to bee Assembled as is aforesaid in any of their Assemblies to proceede to a New Eleccon of one or more of their Company in the Roome or place, Roomes or Places of such Governour, Deputy Governour, Assistant or other Officer or Officers soe dyeing or removed, according to their discretions; and immediately vpon and after such Eleccon or Eleccons made of such Governour, Deputy Governour, Assistant or Assistants, or any other Officer of the said Company in manner and forme, aforesaid, The Authority, Office and Power before given to the former Governour, Deputy Governour or other Officer and Officers soe removed, in whose stead and Place new shall be chosen, shall as to him and them and every of them respectively cease and determine. PROVIDED, alsoe, and our will and pleasure is, That as well such as are by theis presents appointed to bee the present Governour, Deputy Governour and Assistants of the said Company as those that shall succeed them, and all other Officers to bee appointed and Chosen as aforesaid, shall, before they vndertake the Execucon of their said Offices and Places respectively, take their severall and respective Corporall Oathes for the due and faithful performance of their dutyes in their severall Offices and Places, before such Person or Persons as are by these Presents hereafter appoynted to take and receive the same; That is to say, the said John Winthrop, whoe is herein before nominated and appointed the present Governour of the said Company, shall take the said Oath before one or more of the Masters of our Court of Chancery for the tyme being, unto which Master of Chancery WEE DOE, by theis presents, give full power and authority to administer the said Oath to the said John Winthrop accordingly. And the said John Mason, whoe is herein before nominated and duely appointed

the present Deputy Governour of the said Company, shall take the said Oath before the said John Winthrop, or any twoe of the Assistants of the said Company, vnto whome WEE DOE by these presents, give full power and authority to Administer the said Oath to the said John Mason accordingly. AND the said Samuell Willis, Henry Clerke, Mathew Allen, John Tappen, Nathan Gold, Richard Treate, Richard Lord, Henry Woolcott, John Talcott, Daniell Clerke, John Ogden and Thomas Welles, whoe are herein before Nominated and appointed the present Assistants of the said Company, shall take the Oath before the said John Winthrop and John Mason, or one of them, to whome WEE DOE hereby give full power and authority to Administer the same accordingly. AND our further will and pleasure is that all and every Governour or Deputy Governour to bee Elected and Chosen by vertue of theis presents shall take the said Oath before two or more of the Assistants of the said Company for the tyme being, vnto whom wee doe, by theis presents, give full power and authority to give and Administer the said Oath accordingly. And the said Assistants and every of them, and all and every other Officer or Officers to bee hereafter Chosen from tyme to tyme, to take the said Oath before the Governour or Deputy Governour for the tyme being, vnto which said Governour or Deputy Governour wee doe, by theis presents, give full power and authority to Administer the same accordingly, AND FURTHER, of our more ample grace, certeine knowledge and meere mocon WEE HAVE given and Graunted, and by theis presents for vs, our heires and Successors, DOE give and Graunt vnto the said Governour and Company of the English Colony of Conecticut in New England in America, and to every Inhabitant there, and to every Person and Persons Trading thither, And to every such Person and Persons as are or shall bee free of the said Collony, full power and authority from tyme to tyme and att all tymes hereafter, to take, Ship, Transport and Carry away, for and towards the Plantacon and defence of the said Collony such of our loveing Subjects and Strangers as shall or will willingly accompany them in and to their said Collony and Plantacon; (Except such Person and Persons as are or shall bee therein restrayned by vs, our heires and Successors;) And alsoe to Ship and Transport all and all manner of goods, Chattells, Merchandizes and other things whatsoever that are or shall be vsefull or necessary for the Inhabitants of the said Collony and may lawfully bee Transported thither; Nevertheless, not to bee discharged of payment to vs, our heires and Successors, of the Dutyes, Customes and Subsidies which are or ought to bee paid or payable for the same. AND FURTHER, Our will and pleasure is, and WEE DOE for vs, our heires and Successors, Ordeyne, Declare and Graunt vnto the said Governour and Company and their Successors, That all and every the Subjects of vs, our heires or Successors which shall goe to Inhabite within the said Colony, and every of their Children which shall happen to bee borne there or on the Sea in goeing thither or returning from thence, shall have and enjoye all liberties and immunities of free and naturall Subjects within any the Dominions of vs, our heires or

Successors, to all intents, Construccons and purposes whatsoever, as if they and every of them were borne within the Realme of England AND WEE DOE authorize and impower the Governour, or in his absence the Deputy Governour for the tyme being, to appointe two or more of the said assistants att any of their Courts or Assemblyes to bee held as aforesaid, to have power and authority to Administer the Oath of Supremacy and obedience to all and every Person and Persons which shall att any tyme or tymes hereafter goe or passe into the said Colony of Conecticut, vnto which said Assistants soe to bee appointed as aforesaid, WEE DOE, by these presents, give full power and authority to Administer the said Oath accordingly. AND WEE DOE FURTHER, of our especiall grace, certeine knowledge and meere mocon, give and Graunt vnto the said Governour and Company of the English Colony of Conecticutt in New England in America, and their Successors, that itt shall and may bee lawfull to and for the Governour or Deputy Governour and such of the Assistants of the said Company for the tyme being as shall bee Assembled in any of the General Courts aforesaid, or in any Courts to be especially Sumoned or Assembled for that purpose, or the greater parte of them, whereof the Governour or Deputy Governour and Six of the Assistants, (to be all wayes Seaven,) to Erect and make such Judicatories for the heareing and Determining of all Accons, Causes, matters and things happening within the said Colony or Plantacon and which shall bee in dispute and depending there, as they shall thinke fitt and convenient; And alsoe from tyme to tyme to Make, Ordaine and Establish All manner of wholesome and reasonable Lawes, Statutes, Ordinances, Direccons and Instruccons, not contrary to the laws of this Realme of England, aswell for setling the formes and Ceremonies of Government and Magestracy fitt and necessary for the said Plantacon and the Inhabitants there as for naming and Stileing all sorts of Officers, both superior and inferior, which they shall find needfull for the Governement and Plantacon of the said Colony, and the distinguishing and setting forth of the severall Dutyes, Powers and Lymitts of every such Office and Place and, the formes of such Oaths, not being contrary to the Laws and Statutes of this our Realme of England, to bee administered for the Execucon of the said severall Offices and Places; As alsoe for the disposeing and Ordering of the Eleccon of such of the said Officers as are to bee Annually Chosen, and of such others as shall succeed in case of death or removall, and Administring the said Oath to the new Elected Officers, and Graunting necessary Comissions, and for imposicon of lawfull Fines, Mulcts, Imprisonment or other Punishment vpon Offenders and Delinquents, according to the Course of other Corporacons within this our Kingdome of England, and the same Lawes, fines, Mulcts and Execucons to alter, change, revoke, adnull, release or Pardon, vnder their Comon Seale, As by the said Generall Assembly or the major part of them shall bee thought fitt; And for the directing, ruleing and disposeing of all other matters and things whereby our said people, Inhabitants there, may bee soe religiously, peaceably and civilly Governed as

their good life and orderly Conversacon may wynn and invite the Natives of the Country to the knowledge and obedience of the onely true God and Saviour of mankind and the Christian faith, which in our Royall intencons and the Adventurers free profession in the onely and principall end of this Plantacon; WILLING, Commanding and requireing, and by these presents, for vs, our heires and Successors, Ordaineing and appointeing That all such Lawes, Statutes and Ordinances, Instruccons, Imposicons, and Direccons as shall bee soe made by the Governor, Deputy Governor, and Assistants, as aforesaid, and published in writeing vnder their Comon Seale, shall carefully and duely bee observed, kept, performed and putt in execucon, according to the true intent and meaning of the same. AND these our letters Patent, or the Duplicate or Exemplificacon thereof, shall bee to all and every such Officers, Superiors and inferiors, from tyme to tyme for the Putting of the same Orders, Lawes, Statutes, Ordinances, Instruccons and Direccons in due Execucon, against vs, our heires and Successors, a sufficient warrant and discharge. AND WEE DOE FURTHER, for vs, our heires and Successors, give and Graunt vnto the said Governor and Company and their Successors, by these presents, That itt shall and may bee lawfull to and for the chiefe Commanders, Governours and Officers of the said Company for the tyme being whoe shall bee resident in the parts of New England hereafter menconed, and others inhabitating there by their leave, admittance, appointment or direccon, from tyme to tyme and att all tymes hereafter, for their speciall defence and safety, to Assemble, Martiall, Array, and putt in Warlike posture the Inhabitants of the said Colony, and to Commissionate, Impower and authorize such Person or Persons as they shall thinke fitt to lead and Conduct the said Inhabitants, and to encounter, expulse, repell and resist by force of Armes, as well by Sea as by land, And alsoe to kill, Slay and destroy, by all fitting wayes, enterprizes and meanes whatsoever, all and every such Person or Persons as shall at any tyme hereafter Attempt or enterprize the destruccon, Invasion, detriment or annoyance of the said Inhabitants or Plantacon. And to vse and exercise the Law Martiall in such Cases onely as occasion shall require, And to take or surprize by all wayes and meanes whatsoever, all and every such Person and Persons, with their Shipps, Armour, Ammunicon, and other goods of such as shall in such hostile manner invade or attempt the defeating of the said Plantacon or the hurt of the said Company and Inhabitants; and vpon just Causes to invade and destroy the Natives or other Enemyes of the said Colony. NEVERTHELESS, Our Will and pleasure is, AND WEE DOE hereby Declare vnto all Christian Kings, Princes and States, That if any Persons which shall hereafter Bee of the said Company or Plantacon, or any other, by appointment of the said Governor and Company for the tyme being, shall at any tyme or tymes hereafter Robb or Spoile by Sea or by land, and doe any hurt, violence or unlawful hostility to any of the Subjects of vs, our heires or Successors, or any of the Subjects of any Prince or State beinge then in league with vs, our heires or Successors, vpon Com-

plaint of such injury done to any such Prince or State, or their Subjects, WEE, our heires and Successors, will make open Proclamacon within any parts of our Realme of England fitt for that purpose, That the Person or Persons committinge any such Robbery or Spoile, shall within the tyme lymitted by such Proclamacon, make full restitucon or satisfaccon of all such injuries done or comitted, Soe as the said Prince or others soe complayneing may bee fully satisfied and contented. And if the said Person or Persons whoe shall committ any such Robbery or Spoile shall not make satisfaccon accordingly, within such tyme soe to bee limited, That then itt shall and may bee lawfull for vs, our heires and Successors, to put such Person or Persons out of our Allegiance and Proteccon. And that it shall and may bee lawfull and free for all Princes or others to Prosecute with hostility such Offenders and every of them, their and every of their Procurers, ayders, Abettors and Consellors in that behalfe. PROVIDED, also, and our expresse will and pleasure is, AND WEE DOE by these presents for vs, our heires and Successors, Ordeyne and appointe that these presents shall not in any manner hinder any of our loveing Subjects whatsoever to vse and exercise the Trade of Fishinge vpon the Coast of New England in America, but they and every or any of them shall have full and free power and liberty to contynue and vse the said Trade of Fishing upon the said Coast, in any of the Seas thervnto adioyning, or any Armes of the Seas or Salt Water Rivers where they have byn accustomed to Fish, and to build and sett vpon the wast land belonging to the said Colony of Conecticutt, such Wharfes, Stages and workehouses as shall bee necessary for the Salting, dryeing and keepeing of their Fish to bee taken or gotten vpon that Coast,—any thinge in these presents conteyend to the contrary notwithstanding. AND KNOW YEE FURTHER, That Wee, of our more abundant grace, certaine knowledge and meere mocon HAVE given, Graunted and Confirmed, And by theis presents for vs, our heires and Successors, DOE give, Graunt and Confirme vnto the said Governor and Company and their Successors, ALL that parte of our Dominions in Newe England in America bounded on the East by Norrogancett River, commonly called Norragancett Bay, where the said River falleth into the Sea, and on the North by the lyne of the Massachusetts Plantacon, and on the South by the Sea, and in longitude as the lyne of the Massachusetts Colony, runinge from East to West; that is to say, from the Said Norrogancett Bay on the East to the South Sea on the West parte, with the Islands thervnto adioyneinge. Together with all firme lands, Soyles, Grounds, Havens, Ports, Rivers, Waters, Fishings, Mynes, Myneralls, Precious Stones, Quarries, and all and singular other Comodities, Iurisdiccons, Royalties, Priviledges, Francheses, Preheminences, and hereditaments whatsoever within the said Tract, Bounds, lands and Islands aforesaid, or to them or any of them belonging, TO HAVE AND TO HOLD the same vnto the said Governor and Company, their Successors and Assignes, for ever vpon Trust and for the vse and benefitt of themselves and their Associates, freemen of the said Colony, their heires and Assignes.

To BEE HOLDEN of vs, our heires and Successors, as of our Manor of East Greenwich, in Free and Comon Soccage, and not in Capite nor by Knights Service, YIELDING AND PAYINGE therefore to vs, our heires and Successors, onely the Fifth parte of all the Oare of Gold and Silver which from tyme to tyme and at all tymes hereafter shall bee there gotten, had or obteyned, in liew of all Services, Dutyes and Demaunds whatsoever, to bee to vs, our heires or Successors, therefore or thereout rendered, made or paid, AND LASTLY, Wee doe for vs, our heires, and Successors, Graunt to the said Governor and Company and their Successors, by these presents, that these our Letters Patent shall bee firme, good and effectual in the lawe to all intents, Construccons and purposes whatsoever, accordinge to our true intent and meaneing herein before Declared, as shall be Construed, reputed and adiudged most favourable on the behalfe and for the best benefitt and behoofe of the said Governor and Company and their Successors, ALTHOUGH EXPRESSE MENTION of the true yearely value of certeinty of the premises, or of any of them, or of any other Guifts or Graunts by vs or by any of our Progenitors or Predecessors heretofore made to the said Governor and Company of the English Colony of Conecticutt in New England in America aforesaid in theis presents is not made, or any Statute, Act, Ordinance, Provision, Proclamacon or Restriccon heretofore had, made, Enacted, Ordeyned or Provided, or any other matter, Cause or thinge whatsoever to the contrary thereof in any wise notwithstanding. IN WITNES whereof, we have caused these our Letters to be made Patent; WITNESS our Selfe, att Westminister, the three and Twentieth day of Aprill, in the Fowerteenth yeare of our Reigne.

By writt of Privy Seale HOWARD

THE CONSTITUTION OF CONNECTICUT

As amended on June 22, 1953...Effective January 1, 1955

Amendments to the Constitution of Connecticut "To Incorporate forty-seven Amendments in the Constitution of the State, without Other Revision" and "Concerning the Election and Inauguration of State Officers" were submitted to and approved by the electors of the State at town meetings in the one hundred and sixty-nine towns on June 22, 1953. Governor John Lodge, on July 2, 1953, issued a proclamation declaring the amendments approved and valid.

PREAMBLE

The people of Connecticut acknowledging with gratitude, the good providence of God, in having permitted them to enjoy a free government; do, in order more effectually to define, secure, and perpetuate the liberties, rights and privileges which they have derived from their ancestors; hereby, after a careful consideration and revision, ordain and establish the following constitution and form of civil government.

ARTICLE FIRST.

DECLARATION OF RIGHTS.

That the great and essential principles of liberty and free government may be recognized and established,

WE DECLARE,

SEC. 1. That all men when they form a social compact, are equal in rights; and that no man, or set of men are entitled to exclusive public emoluments or privileges from the community.

SEC. 2. That all political power is inherent in the people, and all free governments are founded on their authority, and instituted for their benefit; and that they have at all times an undeniable and indefeasible right to alter their form of government in such manner as they may think expedient.

SEC. 3. The exercise and enjoyment of religious profession and worship, without discrimination, shall forever be free to all persons in this state; provided, that the right hereby declared and established, shall not be so construed as to excuse acts of licentiousness, or to justify practices inconsistent with the peace and safety of the state.

SEC. 4. No preference shall be given by law to any Christian sect or mode of worship.

SEC. 5. Every citizen may freely speak, write and publish his sentiments on all subjects, being responsible for the abuse of that liberty.

SEC. 6. No law shall ever be passed to curtail or restrain the liberty of speech or of the press.

SEC. 7. In all prosecutions or indictments for libels, the truth may be given in evidence, and the jury shall have the right to determine the law and the facts, under the direction of the court.

SEC. 8. The people shall be secure in their persons, houses, papers and possessions from unreasonable searches or seizures; and no warrant to search any place, or to seize any person or things, shall issue without describing them as nearly as may be, nor without probable cause supported by oath or affirmation.

SEC. 9. In all criminal prosecutions, the accused shall have a right to be heard by himself and by counsel; to demand the nature and cause of the accusation; to be confronted by the witnesses against him; to have compulsory process to obtain witnesses in his favor; and in all prosecutions by indictment or information, a speedy, public trial by an impartial jury. He shall not be compelled to give evidence against himself, nor be deprived of life, liberty or property, but by due course of law. And no person shall be holden to answer for any crime, the punishment of which may be death or imprisonment for life, unless on a presentment or an indictment of a grand jury; except in the land or naval forces, or in the militia when in actual service in time of war, or public danger.

SEC. 10. No person shall be arrested, detained or punished, except in cases clearly warranted by law.

SEC. 11. The property of no person shall be taken for public use, without just compensation therefor.

SEC. 12. All courts shall be open, and every person, for an injury done to him in his person, property or reputation, shall have remedy by due course of law, and right and justice administered without sale, denial or delay.

SEC. 13. Excessive bail shall not be required, nor excessive fines imposed.

SEC. 14. All prisoners shall, before conviction, be bailable by sufficient sureties, except for capital offenses, where the proof is evident, or the presumption great; and the privileges of the writ of habeas corpus shall not be suspended, unless, when in case of rebellion or invasion, the public safety may require it; nor in any case, but by the legislature.

SEC. 15. No person shall be attainted of treason or felony, by the legislature.

SEC. 16. The citizens have a right, in a peaceable manner, to assemble for their common good, and to apply to those invested with the powers of government, for redress of grievances, or other proper purposes, by petition, address or remonstrance.

SEC. 17. Every citizen has a right to bear arms in defense of himself and the state.

SEC. 18. The military shall, in all cases, and at all times, be in strict subordination to the civil power.

SEC. 19. No soldier shall, in time of peace, be quartered in any house, without the consent of the owner; nor in time of war, but in a manner to be prescribed by law.

SEC. 20. No hereditary emoluments, privileges or honors, shall ever be granted, or conferred in this state.

SEC. 21. The right of trial by jury shall remain inviolate.

ARTICLE SECOND.

OF THE DISTRIBUTION OF POWERS.

The powers of government shall be divided into three distinct departments, and each of them confided to a separate magistracy, to wit, those which are legislative, to one; those which are executive, to another; and those which are judicial, to another.

ARTICLE THIRD.

OF THE LEGISLATIVE DEPARTMENT.

SEC. 1. The legislative power of this state shall be vested in two distinct houses or branches; the one to be styled the senate, the other the house of representatives, and both together the general assembly. The style of their laws shall be, Be it enacted by the Senate and House of Representatives in General Assembly convened.

SEC. 2. There shall be a regular session of the general assembly to commence on the Wednesday following the first Monday of the January next succeeding the election of its members, and at such other times as the general assembly shall judge necessary; but the person administering the office of governor may, on special emergencies, convene the general assembly at any other time. All regular and special sessions of the general assembly shall be held at Hartford, but the person administering the office of governor may, in case of special emergency, convene said assembly at any other place in this state. The general assembly shall adjourn sine die not later than the first Wednesday after the first Monday in June following its organization.

SEC. 3. The house of representatives shall consist of electors residing in towns from which they are elected. Every town which now contains, or hereafter shall contain a population of five thousand, shall be entitled to send two representatives, and every other one shall be entitled to its present representation in the general assembly. The population of each town shall be determined by the enumeration made under the authority of the census of the United States, next before the election of representatives is held. In case a new town shall hereafter be incorporated, such new town shall not be entitled to a representative in the general assembly unless it has at least twenty-five hundred inhabitants, and unless the town from which the major portion of its territory is taken, has also at least twenty-five hundred inhabitants, but until such towns shall each have at least twenty-five hundred inhabitants such new town shall for the purpose of representation in the general assembly be attached to and be deemed to be a part of the town from which the major

portion of its territory is taken, and it shall be an election district of such town for the purpose of representation in the house of representatives.

SEC. 4. The senate shall be composed of not less than twenty-four and not more than thirty-six members, who shall be elected at the electors' meetings held biennially on the Tuesday after the first Monday in November.

SEC. 5. The number of senatorial districts shall not be less than twenty-four nor more than thirty-six, and each district shall elect only one senator. The districts shall always be composed of contiguous territory, and in forming them regard shall be had to population in the several districts, that the same may be as nearly equal as possible under the limitations of this section. Neither the whole or a part of one county shall be joined to the whole or a part of another county to form a district, and no town shall be divided, unless for the purpose of forming more than one district wholly within such town, and each county shall have at least one senator. The districts, as now established by law, shall continue the same until the session of the general assembly next after the completion of the next census of the United States, which general assembly shall have power to alter the same, if found necessary to preserve a proper equality of population in each district, but only in accordance with the principles above recited; after which said districts shall not be altered, nor the number of senators altered, except at a session of the general assembly next after the completion of a census of the United States, and then only in accordance with the principles hereinbefore provided. The persons voted for for senators shall, at the time of such vote, belong to and reside in the respective districts in which they are so voted for.

SEC. 6. The treasurer, secretary, and comptroller, for the time being, shall canvass the votes publicly. The person in each district having the highest number of votes for senator shall be declared to be duly elected for such district; but in the event of an equality of votes between two or more persons so voted for, the house of representatives shall designate by ballot which of such persons shall be declared to be duly elected. The return of votes, and the result of the canvass, shall be submitted to the house of representatives, and also to the senate, on the first day of the session of the general assembly; and each house shall be the final judge of the election returns and qualifications of its own members.

SEC. 7. A general election for members of the general assembly shall be held on the Tuesday after the first Monday of November, biennially, in the even-numbered years. The general assembly shall have power to enact laws regulating and prescribing the order and manner of voting for said members, and also providing for the election of representatives at some time subsequent to the Tuesday after the first Monday of November in all cases when it shall so happen that the electors in any town shall fail on that day to elect the representative or representatives to which such town shall be by law entitled.

SEC. 8. At all elections for members of the general assembly the presiding officers in the several towns shall receive the votes of the electors, and count and declare them in open meeting. The presiding officers shall also make duplicate lists of the persons voted for, and of the number of votes for each, which shall be certified by the presiding officers; one of which lists shall be delivered to the town clerk, and the other within ten days after said meeting, shall be delivered under seal, either to the secretary, or to the sheriff of the county in which said town is situated; which list shall be directed to the secretary, with a superscription expressing the purport of the contents thereof. And each sheriff who shall receive such votes, shall, within fifteen days after said meeting, deliver, or cause them to be delivered to the secretary.

SEC. 9. The members of the general assembly shall hold their offices from the Wednesday following the first Monday of the January next succeeding their election until the Wednesday after the first Monday of the third succeeding January, and until their successors are duly qualified.

SEC. 10. The house of representatives when assembled, shall choose a speaker, clerk and other officers. The senate shall choose its clerk, and other officers, except the president. A majority of each house shall constitute a quorum to do business; but a smaller number may adjourn from day to day, and compel the attendance of absent members in such manner, and under such penalties as each house may prescribe.

SEC. 11. Each house shall determine the rules of its own proceedings, and punish members for disorderly conduct, and, with the consent of two-thirds, expel a member, but not a second time for the same cause; and shall have all other powers necessary for a branch of the legislature of a free and independent state.

SEC. 12. Each house shall keep a journal of its proceedings, and publish the same when required by one-fifth of its members, except such parts as in the judgment of a majority require secrecy. The yeas and nays of the members of either house, shall, at the desire of one-fifth of those present, be entered on the journals.

SEC. 13. The senators and representatives shall, in all cases of civil process, be privileged from arrest, during the session of the general assembly, and for four days before the commencement, and after the termination of any session thereof. And for any speech or debate in either house, they shall not be questioned in any other place.

SEC. 14. The debates of each house shall be public, except on such occasions as in the opinion of the house may require secrecy.

SEC. 15. The salary of the members of the general assembly shall be six hundred dollars for the term for which they are elected, and in addition to such compensation, the general assembly may provide by law for the transportation of each member by public conveyance by the most convenient route between his home station

and the place of meeting during the session or sessions of the general assembly to which he was elected.

ARTICLE FOURTH.

OF THE EXECUTIVE DEPARTMENT.

SEC. 1. A general election for governor, lieutenant-governor, secretary, treasurer and comptroller shall be held on the Tuesday after the first Monday of November, 1950, and quadrennially thereafter.

SEC. 2. Said officers shall hold their respective offices from the Wednesday following the first Monday of the January next succeeding their election until the Wednesday following the first Monday of the fifth January succeeding their election and until their successors are duly qualified.

SEC. 3. At the meetings of the electors in the respective towns held quadrennially as herein provided for the election of state officers, the presiding officers shall receive the votes and shall count and declare the same in the presence of the electors. When such votes shall have been so received and counted, duplicate lists of the persons voted for, and of the number of votes given for each, shall be made and certified by the presiding officers, one of which lists shall be deposited in the office of the town clerk, within three days, and the other, within ten days after said election, shall be transmitted to the secretary, or to the sheriff of the county, in which such election shall have been held. The sheriff receiving said votes shall deliver, or cause them to be delivered to the secretary, within fifteen days next after said election.* The votes so returned shall be counted, canvassed and declared by the treasurer, secretary, and comptroller, within the month of November. The vote for treasurer shall be counted, canvassed and declared by the secretary and comptroller only; the vote for secretary shall be counted, canvassed and declared by the treasurer and comptroller only; and the vote for comptroller shall be counted, canvassed and declared by the treasurer and secretary only. A fair list of the persons and number of votes given for each, together with the returns of the presiding officers, shall be, by the treasurer, secretary and comptroller, made and laid before the general assembly, then next to be held, on the first day of the session thereof. In the election for governor, lieutenant-governor, secretary, treasurer, comptroller, and attorney-general, the person found by the general assembly, in the manner herein provided, to have received the greatest number of votes for each of said offices respectively, shall be declared by said assembly to be elected. But if two or more persons shall be found to have an equal and the greatest number of votes for any of said offices, then the general assembly, on the second day of its session, by joint ballot of both houses, shall proceed without debate to choose said officer from a list of the names of the persons found to have an equal and greatest number of votes for said office. The general assembly shall have power to enact

*See Article 1, Amendment to Constitution.

laws regulating and prescribing the order and manner of voting for said officers. The general assembly shall by law prescribe the manner in which all questions concerning the election of a governor or lieutenant-governor shall be determined.

SEC. 4. The supreme executive power of the state shall be vested in the governor. No person who is not an elector of this state, and who has not arrived at the age of thirty years, shall be eligible.

SEC. 5. The lieutenant-governor shall possess the same qualifications as are herein prescribed for the governor.

SEC. 6. The compensations of the governor and lieutenant-governor shall be established by law, and shall not be varied so as to take effect until after an election, which shall next succeed the passage of the law establishing said compensations.

SEC. 7. The governor shall be captain general of the militia of the state, except when called into the service of the United States.

SEC. 8. He may require information in writing from the officers in the executive department, on any subject relating to the duties of their respective offices.

SEC. 9. The governor, in case of a disagreement between the two houses of the general assembly, respecting the time of adjournment, may adjourn them to such time as he shall think proper, not beyond the day of the next stated session.

SEC. 10. He shall, from time to time, give to the general assembly, information of the state of the government, and recommend to their consideration such measures as he shall deem expedient.

SEC. 11. He shall take care that the laws be faithfully executed.

SEC. 12. The governor shall have power to grant reprieves after conviction, in all cases except those of impeachment, until the end of the next session of the general assembly, and no longer.

SEC. 13. All commissions shall be in the name and by authority of the state of Connecticut; shall be sealed with the state seal, signed by the governor, and attested by the secretary.

SEC. 14. Each bill which shall have passed both houses of the general assembly shall be presented to the governor. If he shall approve, he shall sign and transmit it to the secretary of the state, but if he shall disapprove, he shall transmit it to the secretary with his objections, and the secretary shall thereupon return the bill to the house in which it originated, with the governor's objections, which shall be entered on the journal of the house, which shall proceed to reconsider the bill. If, after such reconsideration, that house shall again pass it, it shall be sent with the objections to the other house, which shall also reconsider it. If approved, it shall be a law and be transmitted to the secretary; but in such case the votes of both houses shall be determined by yeas and nays and the names of the members voting for and against the bill shall be entered on the journal of each house respectively. In case the governor shall not transmit the bill to the secretary, either with his approval or

with his objections, within five calendar days, Sundays and legal holidays excepted, after the same shall have been presented to him, it shall be a law at the expiration of that period unless the general assembly shall then have adjourned sine die, in which case the bill shall be a law unless the governor shall, within fifteen calendar days after the same shall have been presented to him, transmit it to the secretary with his objections, in which case it shall not be a law. Bills may be presented to the governor after the adjournment sine die of the general assembly, and the general assembly may by law consistent with this section regulate the time and method of performing all ministerial acts necessary or incidental to the administration of this section.

SEC. 15. The governor shall have power to disapprove of any item or items of any bill making appropriations of money embracing distinct items while at the same time approving the remainder of the bill, and the part or parts of the bill so approved shall become effective and the item or items of appropriation so disapproved shall not take effect unless the same are separately reconsidered and repassed in accordance with the rules and limitations prescribed for the passage of bills over the executive veto. In all cases in which the governor shall exercise the right of disapproval hereby conferred he shall append to the bill at the time of signing it a statement of the item or items disapproved, together with his reasons for such disapproval, and transmit the bill and such appended statement to the secretary. If the general assembly be then in session he shall forthwith cause a copy of such statement to be delivered to the house in which the bill originated for reconsideration of the disapproved items in conformity with the rules prescribed for legislative action in respect to bills which have received executive disapproval.

SEC. 16. The lieutenant-governor shall, by virtue of his office, be president of the senate, and have, when in committee of the whole, a right to debate, and when the senate is equally divided, to give the casting vote.

SEC. 17. In case of the death, resignation, refusal to serve, inability to perform the powers and duties of his office, or removal from office of the governor, or of his impeachment or absence from the state, the lieutenant-governor shall exercise the powers and authority appertaining to the office of governor, until another be chosen at the next periodical election for governor, and be duly qualified; or until the disability be removed, or until the governor, impeached or absent, shall be acquitted or return.

SEC. 18. When the government shall be administered by the lieutenant-governor, or he shall be unable to attend as president of the senate, the senate shall elect one of their members, as president pro tempore. And if during the vacancy of the office of governor, the lieutenant-governor shall die, resign, refuse to serve, or be removed from office, or if he shall be impeached, or absent from the state, the president of the senate pro tempore, shall, in like manner, administer the government until he be superseded by a governor or lieutenant-governor.

SEC. 19. If the lieutenant-governor shall be required to administer the government, and shall, while in such administration, die or resign during the recess of the general assembly, it shall be the duty of the secretary, for the time being, to convene the senate for the purpose of choosing a president pro tempore.

SEC. 20. If, at the time fixed for the beginning of the term of the governor, the governor-elect shall have died or shall have failed to qualify, the lieutenant-governor-elect may qualify as governor, and, upon so qualifying, shall become governor. The general assembly may by law provide for the case in which neither the governor-elect nor the lieutenant-governor-elect shall have qualified, by declaring who shall[1], in such event, act as governor or the manner in which the person who is so to act shall be selected, and such person shall act accordingly until a governor or a lieutenant-governor shall have qualified.

SEC. 21. The treasurer shall receive all monies belonging to the state, and disburse the same only as he may be directed by law. He shall pay no warrant, or order for the disbursement of public money, until the same has been registered in the office of the comptroller.

SEC. 22. The secretary shall have the safe keeping and custody of the public records and documents, and particularly of the acts, resolutions, and orders of the general assembly, and record the same; and perform all such duties as shall be prescribed by law. He shall be the keeper of the seal of the state, which shall not be altered.

SEC. 23. The comptroller shall adjust and settle all public accounts and demands, except grants and orders of the general assembly. He shall prescribe the mode of keeping and rendering all public accounts. He shall, ex officio, be one of the auditors of the accounts of the treasurer. The general assembly may assign to him other duties in relation to his office, and to that of the treasurer, and shall prescribe the manner in which his duties shall be performed.

SEC. 24. Sheriffs shall be elected in the several counties, on the Tuesday after the first Monday of November, 1950, and quadrennially thereafter, for the term of four years, commencing on the first day of June following their election. They shall become bound with sufficient sureties to the treasurer of the state, for the faithful discharge of the duties of their office. They shall be removable by the general assembly. In case the sheriff of any county shall die or resign, or shall be removed from office by the general assembly, the governor may fill the vacancy occasioned thereby, until the same shall be filled by the general assembly.

SEC. 25. A statement of all receipts, payments, funds, and debts of the state, shall be published from time to time, in such manner and at such periods, as shall be prescribed by law.

ARTICLE FIFTH.

OF THE JUDICIAL DEPARTMENT.

SEC. 1. The judicial power of the state shall be vested in a supreme court of errors, a superior court, and such inferior courts as the general assembly shall, from time to time, ordain and establish: the powers and jurisdiction of which courts shall be defined by law.

SEC. 2. The justices of the peace, for the several towns in this state, shall be appointed by the electors in such towns; and the time and manner of their election, the number for each town, and the period for which they shall hold their offices, shall be prescribed by law. They shall have such jurisdiction in civil and criminal cases, as the general assembly may prescribe.

SEC. 3. The judges of the supreme court of errors and of the superior court shall, upon nomination of the governor, be appointed by the general assembly in such manner as shall by law be prescribed. They shall hold their offices for the term of eight years, but may be removed by impeachment; and the governor shall also remove them on the address of two-thirds of each house of the general assembly.

SEC. 4. Judges of the courts of common pleas shall, upon nomination of the governor, be appointed by the general assembly in such manner as shall by law be prescribed, for terms of four years. Judges of the district courts shall be appointed by the general assembly for terms of four years.

SEC. 5. Judges of the city courts and police courts shall be appointed for terms of two years. This section shall cease to be effective as a part of this constitution upon the execution by the general assembly of Section 6 of this article by prescribing the term and manner of appointment of judges of minor courts, including town, city, borough and police courts.

SEC. 6. The judges of minor courts, including town, city, borough and police courts, shall, upon nomination by the governor, be appointed by the general assembly for such term and in such manner as shall be by law prescribed.

SEC. 7. Judges of probate shall be elected by the electors residing in their respective districts on the Tuesday after the first Monday of November, 1950, and quadrennially thereafter, and shall hold office for four years from and after the Wednesday after the first Monday of the next succeeding January.

SEC. 8. No judge or justice of the peace shall be capable of holding his office, after he shall arrive at the age of seventy years.

ARTICLE SIXTH.

OF THE QUALIFICATIONS OF ELECTORS.

SEC. 1. Every citizen of the United States, who shall have attained the age of twenty-one years, who shall have resided in this state for a term of one year next preceding, and in the town in which he may offer himself to be admitted to the privileges of an elector,

at least six months next preceding the time he may so offer himself, and shall be able to read in the English language any article of the constitution or any section of the statutes of this state, and shall sustain a good moral character, shall, on his taking such oath as mav be prescribed by law, be an elector.

SEC. 2. The general assembly shall by law prescribe the offenses on conviction of which the privileges of an elector shall be forfeited and the conditions on which and methods by which such rights may be restored.

SEC. 3. Every elector shall be eligible to any office in this state, except in cases provided for in this constitution.

SEC. 4. The selectmen and town clerks or an assistant town clerk of the several towns, shall decide on the qualifications of electors, at such times and in such manner as prescribed by law.

SEC. 5. Laws shall be made to support the privilege of free suffrage, prescribing the manner of regulating and conducting meetings of the electors, and prohibiting, under adequate penalties, all undue influence therein, from power, bribery, tumult, and other improper conduct.

SEC. 6. The general assembly shall have power to provide by law for voting by qualified voters of the state who are absent from the city or town of which they are inhabitants at the time of an election or because of sickness or physical disability are unable to appear at the polling places on the day of election, in the choice of any officer to be elected or upon any question to be voted on at such election.

SEC. 7. In all elections of officers of the state, or members of the general assembly, the votes of the electors shall be by ballot, either written or printed, except that voting machines or other mechanical devices for voting may be used in all elections in this state, under such regulations as may be prescribed by law; provided, however, tha tthe right of secret voting shall be preserved.

SEC. 8. At all elections of officers of the state, or members of the general assembly, the electors shall be privileged from arrest, during their attendance upon, and going to, and returning from the same, on any civil process.

ARTICLE SEVENTH.

OF RELIGION.

SEC. 1. It being the duty of all men to worship the Supreme Being, the Great Creator and Preserver of the Universe, and their right to render that worship, in the mode most consistent with the dictates of their consciences; no person shall by law be compelled to join or support, nor be classed with, or associated to, any congregation, church or religious association. But every person now belonging to such congregation, church, or religious association shall remain a member thereof until he shall have separated himself therefrom, in the manner hereinafter provided. And each and every

society or denomination of Christians in this state, shall have and enjoy the same and equal powers, rights and privileges; and shall have power and authority to support and maintain the ministers or teachers of their respective denominations, and to build and repair houses for public worship, by a tax on the members of any such society only, to be laid by a major vote of the legal voters assembled at any society meeting, warned and held according to law, or in any other manner.

SEC. 2. If any person shall choose to separate himself from the society or denomination of Christians to which he may belong, and shall leave a written notice thereof with the clerk of such society, he shall thereupon be no longer liable for any future expenses which may be incurred by said society.

ARTICLE EIGHTH.

OF EDUCATION.

SEC. 1. The charter of Yale College, as modified by agreement with the corporation thereof, in pursuance of an act of the general assembly, passed in May, 1792, is hereby confirmed.

SEC. 2. The fund, called the SCHOOL FUND, shall remain a perpetual fund, the interest of which shall be inviolably appropriated to the support and encouragement of the public, or common schools throughout the state, and for the equal benefit of all the people thereof. The value and amount of said fund shall, as soon as practicable, be ascertained in such manner as the general assembly may prescribe, published, and recorded in the comptroller's office; and no law shall ever be made, authorizing said fund to be diverted to any other use than the encouragement and support of public, or common schools, among the several school societies, as justice and equity shall require.

ARTICLE NINTH.

OF IMPEACHMENTS.

SEC. 1. The house of representatives shall have the sole power of impeaching.

SEC. 2. All impeachments shall be tried by the senate. When sitting for that purpose, they shall be on oath or affirmation. No person shall be convicted without the concurrence of two-thirds of the members present. When the governor is impeached, the chief justice shall preside.

SEC. 3. The governor, and all other executive and judicial officers, shall be liable to impeachment; but judgments in such cases shall not extend further than to removal from office, and disqualification to hold any office of honor, trust, or profit under this state. The party convicted, shall, nevertheless, be liable and subject to indictment, trial, and punishment according to law.

SEC. 4. Treason against the state shall consist only in levying war against it, or adhering to its enemies, giving them aid and com-

fort. No person shall be convicted of treason, unless on the testimony of two witnesses to the same overt act, or on confession in open court. No conviction of treason, or attainder, shall work corruption of blood, or forfeiture.

ARTICLE TENTH.

GENERAL PROVISIONS.

SEC. 1. Members of the general assembly, and all officers, executive and judicial, shall, before they enter on the duties of their respective offices, take the following oath or affirmation, to wit:

You do solemnly swear (or affirm, as the case may be) that you will support the constitution of the United States, and the constitution of the state of Connecticut, so long as you continue a citizen thereof; and that you will faithfully discharge, according to law, the duties of the office of ..... to the best of your abilities. So help you God.

SEC. 2. Each town shall, annually, or biennially, as the electors of the town may determine, elect selectmen and such officers of local police as the laws may prescribe.

SEC. 3. No county, city, town, borough, or other municipality, shall ever subscribe to the capital stock of any railroad corporation, or become a purchaser of the bonds, or make donation to, or loan its credit, directly or indirectly, in aid of any such corporation; but nothing herein contained shall affect the validity of any bonds or debts incurred under existing laws, nor be construed to prohibit the general assembly from authorizing any town or city to protect by additional appropriations of money or credit, any railroad debt contracted prior to October 19, 1877.

SEC. 4. Neither the general assembly nor any county, city, borough, town, or school district, shall have power to pay or grant any extra compensation to any public officer, employee, agent, or servant, or increase the compensation of any public officer or employee, to take effect during the continuance in office of any person whose salary might be increased thereby, or increase the pay or compensation of any public contractor above the amount specified in the contract.

SEC. 5. The rights and duties of all corporations shall remain as if this constitution had not been adopted; with the exception of such regulations and restrictions as are contained in this constitution. All judicial, civil and military officers now in office, shall continue to hold their offices until their terms of office shall expire, or until they shall resign, or be removed from office according to law. All laws not contrary to, or inconsistent with the provisions of this constitution, shall remain in force, until they shall expire by their own limitation, or shall be altered or repealed by the general assembly, in pursuance of this constitution. The validity of all bonds, debts, contracts, as well of individuals as of bodies corporate, or the state, of all suits, actions, or rights of action, both in law and equity, shall continue as if no change had taken place.

SEC. 6. No judge of the superior court, or of the supreme court of errors; no member of congress; no person holding any office under the authority of the United States; no person holding the office of treasurer, secretary, or comptroller; no sheriff, or sheriff's deputy, shall be a member of the general assembly.

ARTICLE ELEVENTH.

OF AMENDMENTS TO THE CONSTITUTION.

Whenever a majority of the house of representatives shall deem it necessary to alter, or amend this constitution, they may propose such alterations and amendments; which proposed amendments shall be continued to the next general assembly, and be published with the laws which may have been passed at the same session; and if two-thirds of each house, at the next session of said assembly, shall approve the amendments proposed, by yeas and nays, said amendments shall, by the secretary, be transmitted to the town clerk in each town in the state; whose duty it shall be to present the same to the inhabitants thereof, for their consideration, at a town meeting, legally warned and held for that purpose; and if it shall appear in a manner to be provided by law, that a majority of the electors present at such meetings, shall have approved such amendments, the same shall be valid, to all intents and purposes, as a part of this constitution.

ARTICLE TWELFTH.

Articles first to eleventh, inclusive, of the constitution and articles I to XLVII, inclusive, of the amendments thereto are repealed.

ARTICLE THIRTEENTH.

OF THE EFFECTIVE DATE OF THIS CONSTITUTION.

This constitution shall be effective as of January 1, 1955, but any amendment to the existing constitution which becomes effective subsequent to September 1, 1951, shall have the same effect as though it were expressly made an amendment to this constitution.

AMENDMENT TO THE CONSTITUTION OF CONNECTICUT

ARTICLE I.

Sec. 1. In the election of governor, lieutenant-governor, secretary, treasurer, comptroller and attorney general, the person found upon the count by the treasurer, secretary and comptroller as provided in Article Fourth of the Constitution, to be made and announced before December fifteenth of the year of the election, to have received the greatest number of votes for each of said offices, respectively, shall be elected thereto; provided, if the election of any of them shall be contested as provided by statute, and if such a contest shall proceed to final judgment, the person found by the court to have received the greatest number of votes shall be elected. If two or more persons shall be found upon the count of the treasurer, secretary and comptroller to have received an equal and the greatest number of votes for any of said offices, and the election is not contested, the general assembly on the second day of its session shall hold a joint convention of both houses, at which, without debate, a ballot shall be taken to choose such officer from those persons who received such a vote; and the balloting shall continue on that or subsequent days until one of such persons is chosen by a majority vote of those present and voting.

Sec. 2. Article XXX of the amendments to the constitution is repealed.

CONNECTICUT STATE GOVERNMENT

EXECUTIVE

PERSONNEL OF OFFICES

GOVERNOR

JOHN LODGE, *Governor;* EDWARD N. ALLEN, *Lieutenant Governor;* ALBERT W. COOTE, *Executive Aide;* FRANCIS WESSELL, *Executive Clerk.*

GOVERNOR'S STAFF

Major General Frederick G. Reincke, *Adjutant General and Chief of Staff;* Brigadier General James M. Quinn, *Assistant Adjutant General and Deputy Chief of Staff;* Colonel Joseph E. Sokal, *Surgeon General; Aides-de-Camp,* Brigadier General George R. Stanley (*Air*); Colonel Raymond Watt; Colonel John Ottaviano, Jr.; Colonel Harry Schwolsky; Colonel John A. Minetto; Lieutenant Colonel Joseph Siskovic; Major Robert H. Winalski; Major Charles Hadfield; Major James C. Shannon, Jr. *Naval Aides,* Captain Fulton Rindge; Commander Frederic Gibbs; Commander Robert P. Anderson; Lieutenant Commander Edward L. Jenssen. *Ex-officio Members:* Major John B. Carvalho, Commandant, First Company, Governor's Foot Guard; Major Carl G. Swanson, Commandant, Second Company, Governor's Foot Guard; Major Arthur J. Bushell, Commandant, First Company, Governor's Horse Guard; Major Russell J. Ellis, Commandant, Second Company, Governor's Horse Guard.

GOVERNOR'S CABINET

Frank M. Lynch, *Commissioner of Finance and Control;* G. Albert Hill, *Highway Commissioner;* Dr. Stanley H. Osborn, *Commissioner of Health;* Finis E. Engleman, *Commissioner of Education;* John J. Egan, *Commissioner of Labor;* Ralph G. Macy, *Public Works Commissioner;* William F. Connelly, *Tax Commissioner;* Howard E. Houston, *Welfare Commissioner;* Edward J. Hickey, *State Police Commissioner;* Major General Frederick G. Reincke, *Adjutant General;* Brigadier General William Hesketh, *Director of Civil Defense.*

SECRETARY OF STATE

Alice K. Leopold, *Secretary of State;* Charles B. Keats, *Deputy Secretary of State;* Charlotte E. Miller, *Special Assistant;* Frederic S. Hoffer, Jr., *Corporation Examiner;* Amalia M. Toro, *Election Division Supervisor;* Leonard C. Sheflott, *Publications Division Supervisor.*

TREASURER

Joseph A. Adorno, *Treasurer;* Earle M. Christie, *Deputy Treasurer;* Alice F. Squire, *Secretary to the Treasurer;* Eric G. Dahlstrom, *Chief Accountant-Auditor;* Samuel M. Fraulino, *Mortgage Service Officer-School Fund.*

COMPTROLLER

Fred R. Zeller, *Comptroller;* Charles P. Harper, *Deputy Comptroller;* Alberta P. Greer, *Secretary to Comptroller;* Matthew M. Anastasio, *Assistant to Comptroller;* Harry Maidment, *Chief Accountant;* Peter A. McDonough, *Supervisor, Check-Writing Division;* John G. Bryson, Jr., *Supervising Accountant;* J. Edgar Wahlberg, *Supervisor, Retirement Division;* Madelyn E. McCue, *Supervisor, Savings Bond and Income Tax Division;* Frank N. Grote, *Invoice Control Supervisor.*

ATTORNEY GENERAL

William L. Beers, *Attorney General;* Mansfield D. Sprague, *Deputy Attorney General; Assistants,* Raymond J. Cannon, Thomas J. Conroy, Joseph A. Hoffenberg, Jack Rubin, Louis Weinstein; *Departmental Assistants,* Walter T. Faulkner, Ernest H. Halstedt, Harry Silverstone; *Special Assistant,* Daniel E. Ryan; *Special Assistants—Compensation,* George A. Fogarty, Philip L. Massicotte; *Executive Assistant,* Pauline MacFall.

STATE LIBRARY COMMITTEE

Appointed by General Assembly, Gen. Stat., Sec. 1630.

Hon. John Lodge, *Governor;* Hon. Allyn L. Brown; Hon. William M. Maltbie; Hon. Alice K. Leopold, *Secretary of State;* Hon. George Hanrahan.

STATE LIBRARY

State Library and Supreme Court Building

James Brewster, *State Librarian;* Mary E. Smith, *Archives and History;* Muriel A. Naylor, *Legislative Reference;* Virginia A. Knox, *Law Librarian;* Marjorie E. Case, *Genealogy and Local History;* Cecile M. Reynolds, *Administrative Assistant;* Hilma L. Talcott, *Catalogue Chief;* Wesley G. Dennen, *Church Records and Court Files;* Harold S. Burt, *Examiner of Public Records and Vital Records, Chief;* Rockwell H. Potter, Jr., *War Records Department, Chief;* Margery S. Blake, *Librarian's Assistant and Secretary;* Frances Davenport, *Gifts and Exchanges;* Doris E. Cook, *Newspapers;* Julia E. Regan, *Order Clerk;* Margaret R. Johnson, *Periodicals, Chief;* Minnie DeNezzo, *Probate, Chief;* Arline G. Mayer, *Museum;* Nellie P. McCue, *War Records Assistant;* Ralph W. Thompson, *Superintendent of Building.*

DEPARTMENT OF WAR RECORDS

Gen. Stat., Sec. 1635.

James Brewster, *Chairman and Director*

Rockwell H. Potter, Jr., *Chief*

STATE HISTORIAN

Under the direction of the State Library Committee for the purpose of carrying out the provisions of Special Act No. 536, 1935.

Albert Edward VanDusen, University of Connecticut, Storrs.

MILITARY DEPARTMENT

State Armory and Arsenal

(For information concerning the Governor's Foot Guard, Governor's Horse Guard and the National Guards, contact the Military Dept., State Armory, Hartford 6.)

Major General Frederick G. Reincke, *The Adjutant General;* Brigadier General James M. Quinn, *The Assistant Adjutant General;* Brigadier General Joseph P. Nolan, *Property & Procurement Officer;* Brigadier General George E. Cole, *Military Storekeeper;* Colonel Edward C. Pierson, *Acting U.S.P. and D.O. for Connecticut.*

TOWN ELECTIONS

Of the 169 towns in the state, 24 hold annual town elections on the first Monday in October. The exceptions, 145 in number, are as follows:

Andover—biennially, odd years, third Monday in May
Ansonia—biennially, even years, Tuesday after first Monday in November
Avon—biennially, odd years, first Monday in May
Beacon Falls—biennially, odd years, first Monday in October
Berlin—biennially, odd years, first Monday in October
Bethany—biennially, odd years, first Monday in May
Bethel—biennially, odd years, first Monday in October
Bethlehem—biennially, odd years, first Monday in October
Bloomfield—biennially, odd years, first Monday in October
Bolton—biennially, odd years, first Monday in October
Bozrah—biennially, odd years, first Monday in October
Branford—biennially, odd years, first Monday in October
Bridgeport—biennially, odd years, Tuesday after first Monday in November
Bristol—biennially, even years, Tuesday after first Monday in October
Brookfield—biennially, odd years, first Monday in October
Brooklyn—biennially, odd years, first Monday in October
Burlington—biennially, odd years, second Monday in May
Canterbury—biennially, odd years, first Monday in October
Canton—biennially, odd years, first Monday in October
Chaplin—biennially, odd years, first Monday in October
Cheshire—biennially, odd years, first Monday in October
Chester—biennially, odd years, first Monday in October
Clinton—biennially, odd years, first Monday in October
Colchester—biennially, odd years, first Tuesday in October
Colebrook—biennially, odd years, first Monday in October
Cornwall—biennially, odd years, first Monday in October
Coventry—biennially, odd years, first Monday in October
Cromwell—biennially, odd years, first Monday in October
Danbury—biennially, odd years, first Monday in October
Darien—biennially, odd years, first Monday in October
Deep River—biennially, odd years, first Monday in October
Derby—biennially, even years, Tuesday after first Monday in November
Durham—biennially, odd years, first Monday in October
East Haddam—biennially, odd years, first Monday in October
East Hampton—biennially, odd years, first Monday in October
East Hartford—biennially, odd years, first Monday in October
East Haven—biennially, odd years, first Monday in October
East Lyme—biennially, odd years, first Monday in October
Easton—biennially, odd years, first Monday in October
East Windsor—biennially, odd years, first Monday in October
Ellington—biennially, odd years, first Monday in October
Enfield—biennially, odd years, first Monday in May
Essex—biennially, odd years, first Monday in October
Fairfield—biennially, odd years, Tuesday after first Monday in November
Farmington—biennially, odd years, second Monday in May
Glastonbury—biennially, odd years, first Monday in October
Granby—annually, first Monday in May
Greenwich—biennially, odd years, first Tuesday after first Monday in November
Griswold—biennially, odd years, first Monday in October
Groton—biennially, odd years, first Monday in October
Guilford—biennially, odd years, first Monday in October
Haddam—biennially, odd years, first Monday in October
Hamden—biennially, odd years, first Monday in October
[1] Hartford—biennially, odd years, first Tuesday after first Monday in November
Harwinton—biennially, odd years, first Monday in October
Hebron—biennially, odd years, first Monday in October
Killingly—biennially, odd years, first Monday in October

[1] Registrars, Selectmen and Constables, elected biennially, even years, first Tuesday after first Monday in November.

Killingworth—biennially, odd years, first Monday in October
Ledyard—biennially, odd years, first Monday in October
Lisbon—biennially, odd years, first Monday in October
Litchfield—biennially, odd years, first Monday in October
Lyme—biennially, odd years, first Monday in October
Madison—biennially, odd years, first Monday in October
Manchester—biennially, even years, first Monday in October
Mansfield—biennially, odd years, first Monday in October
Marlborough—biennially, odd years, first Monday in October
Meriden—biennially, odd years, Tuesday after first Monday in November
Middlefield—biennially, even years, first Monday in October
Middletown—biennially, even years, first Monday in October
Milford—biennially, odd years, first Monday in October
Monroe—biennially, odd years, first Monday in October
Montville—biennially, odd years, first Monday in October
Naugatuck—biennially, odd years, first Monday in May
New Britain—biennially, even years, second Tuesday in April
New Canaan—biennially, odd years, Tuesday after first Monday in November
New Fairfield—biennially, odd years, first Monday in October
New Hartford—biennially, odd years, first Monday in October
New Haven—biennially, odd years, Tuesday after first Monday in November
Newington—biennially, odd years, first Monday in October
New London—annually, second Monday in September
Newtown—biennially, odd years, first Monday in October
North Branford—biennially, odd years, first Monday in October
North Canaan—biennially, odd years, first Monday in October
North Haven—biennially, odd years, first Monday in October
Norwalk—biennially, odd years, Tuesday after first Monday in November
Norwich—biennially, even years, Tuesday after first Monday in November
Old Lyme—biennially, odd years, first Monday in October
Old Saybrook—biennially, odd years, first Monday in October
Orange—biennially, odd years, first Monday in October
Oxford—biennially, odd years, first Monday in October
Plainfield—biennially, odd years, first Monday in October
Plainville—biennially, even years, first Monday in October
Plymouth—biennially, odd years, first Monday in October
Pomfret—biennially, odd years, first Monday in October
Portland—biennially, even years, first Monday in October
Preston—biennially, even years, first Monday in October
Prospect—biennially, odd years, first Monday in October
Putnam—biennially, odd years, first Monday in October
Redding—biennially, odd years, first Monday in October
Ridgefield—biennially, odd years, first Monday in October
Rocky Hill—biennially, odd years, first Monday in October
Roxbury—biennially, odd years, first Monday in October
Salem—biennially, odd years, first Monday in October
Salisbury—biennially, odd years, first Monday in October
Scotland—biennially, odd years, first Monday in October
Seymour—biennially, odd years, first Monday in October
Shelton—biennially, even years, Tuesday after first Monday in November
Sherman—biennially, odd years, second Monday in May
Simsbury—biennially, odd years, first Monday in May
Somers—biennially, odd years, first Monday in October
Southington—biennially, even years, first Monday in October
South Windsor—biennially, odd years, first Monday in October
Sprague—biennially, odd years, first Monday in October
Stafford—biennially, odd years, first Monday in October
Stamford—biennially, odd years, Tuesday after first Monday in November
Sterling—biennially, odd years, first Monday in October
Stonington—biennially, odd years, first Monday in October
Stratford—biennially, odd years, first Monday in October
Suffield—biennially, odd years, first Monday in October
Thompson—biennially, odd years, first Monday in October
Tolland—biennially, odd years, first Monday in October
Torrington—biennially, odd years, first Monday in October
Trumbull—biennially, odd years, first Monday in May
Vernon—biennially, odd years, first Monday in October
Voluntown—biennially, odd years, first Monday in October
Wallingford—biennially, odd years, first Monday in October

Warren—biennially, odd years, first Monday in October
Waterbury—biennially, odd years, Tuesday after first Monday in November
Waterford—biennially, odd years, first Monday in October
Watertown—biennially, odd years, first Monday in October
Westbrook—biennially, odd years, first Monday in October
*West Hartford—biennially, even years, Tuesday after first Monday in November
West Haven—biennially, odd years, first Monday in October
Weston—biennially, odd years, first Monday in October
Westport—biennially, odd years, Tuesday after first Monday in November
Wethersfield—biennially, even years, last Monday in April
Willington—biennially, odd years, first Monday in October
Wilton—biennially, odd years, first Monday in October
Winchester—biennially, odd years, first Monday in October
Windham—biennially, even years, first Monday in October
Windsor—biennially, odd years, first Monday in October
Windsor Locks—biennially, odd years, first Monday in October
Wolcott—biennially, odd years, first Monday in October
Woodbridge—biennially, odd years, third Monday in April
Woodstock—biennially, odd years, first Monday in October

---

* Town Council elected, biennially, odd years, first Tuesday after the first Monday of April.

CITY ELECTIONS

* Town and city consolidated or co-extensive

*Ansonia, biennially, even years, Tuesday after the first Monday in November.
*Bridgeport, biennially, odd years, Tuesday after the first Monday in November, except Selectmen and part of board of education elected annually.
*Bristol, biennially, odd years, first Monday in October.
Danbury, biennially, odd years, last Monday in March.
*Derby, biennially, even years, Tuesday after first Monday in November.
*Hartford, biennially, odd years, Tuesday after the first Monday in November, except Registrars, Selectmen and Constables, elected biennially, even years.
*Meriden, biennially, odd years, Tuesday after the first Monday in November.
*Middletown, biennially, even years, first Monday in October.
*New Britain, biennially, even years, second Tuesday in April.
*New Haven, biennially, odd years, Tuesday after first Monday in November.
*New London, annually, second Monday in September.
*Norwalk, biennially, odd years, Tuesday after first Monday in November.
*Norwich, biennially, odd years, Tuesday after first Monday in November, except Registrars of Voters, Selectmen, Justices of the Peace and Constables, elected biennially, even years.
Putnam, biennially, odd years, first Monday in December.
Rockville, biennially, odd years, first Tuesday in December.
*Shelton, biennially, even years, Tuesday after first Monday in November.
*Stamford, biennially, odd years, Tuesday after first Monday in November.
*Torrington, biennially, odd years, first Monday in October.
*Waterbury, biennially, odd years, Tuesday after the first Monday in November.
Willimantic, biennially, odd years, first Monday in December.
Winsted, biennially, odd years, first Monday in October, Mayor with town officials. (See Town of Winchester)

BOROUGH ELECTIONS

* Town and borough consolidated

Bantam, biennially, even years, third Monday in April. (Litchfield)
Branford, biennially, even years, first Monday in May.
Colchester, biennially, odd years, last Tuesday in April.
Danielson, annually, second Monday in April. (Killingly)
Fenwick, annually, first Saturday in July. (Old Saybrook)
Groton, annually, first Monday in May.
Jewett City, biennially, even years, fourth Monday in January for warden; annually for two burgesses and other officers. (Griswold)
Litchfield, biennially, odd years, first Monday in April.
*Naugatuck, biennially, odd years, first Monday in May.

Newtown, annually, Tuesday next after first Monday in May.
Stafford, biennially, odd years, first Monday in May.
Stonington, biennially, even years, last Monday in July.
Wallingford, biennially, odd years, third Tuesday after first Monday in November.
Woodmont Association, annually, last Saturday in August. (Milford)

Where the name of the borough is other than the town in which it is located, the town location is given in parenthesis.

Counties in Connecticut with Date Constituted

County	Date Constituted
Hartford	1666
New Haven	1666
New London	1666
Fairfield	1666
Windham	1726
Litchfield	1751
Middlesex	1785
Tolland	1785

Cities in Connecticut with Date of Incorporation

City	County	Date Incorporated
New Haven,	New Haven	January session, 1784
New London,	New London	" 1784
Hartford,	Hartford	May session, 1784
Middletown,	Middlesex	" 1784
Norwich,	New London	" 1784
Bridgeport,	Fairfield	" 1836
Waterbury,	New Haven	" 1853
Meriden,	"	" 1867
New Britain,	Hartford	" 1870
Danbury,	Fairfield	January session, 1889
Rockville (Vernon),	Tolland	" 1889
Ansonia,	New Haven	" 1893
Derby,	"	" 1893
Norwalk,	Fairfield	" 1893
Stamford,	"	" 1893
Willimantic (Windham),	Windham	" 1893
Putnam,	"	" 1895
Bristol,	Hartford	" 1911
Shelton,	Fairfield	" 1915
Winsted (Winchester),	Litchfield	named January session, 1917
Torrington,	"	" 1923

Boroughs in Connecticut with Date of Incorporation

Borough	County	Date Incorporated
Stonington,	New London	May session, 1801
Newtown,	Fairfield	" 1824
Colchester,	New London	" 1824
Wallingford,	New Haven	" 1853
Danielson (Killingly),	Windham	" 1854
Stafford Springs (Stafford),	Tolland	" 1873
Litchfield,	Litchfield	January session, 1879
Branford,	New Haven	" 1893
Naugatuck,	New Haven	" 1893
Jewett City (Griswold),	New London	" 1895
Fenwick (Old Saybrook),	Middlesex	" 1899
Groton,	New London	" 1903
Woodmont (Milford),	New Haven	" 1903
Bantam (Litchfield),	Litchfield	" 1915

TOWN CLERKS

Andover,	Ellsworth L. Covell
Ansonia,	Paul E. Schumacher
Ashford,	Royal O. Knowlton
Avon,	Rosina L. Woodford
Barkhamsted,	Charles L. Day
Beacon Falls,	Francis X. Doiron
Berlin,	Arthur L. Woodruff
Bethany,	Sidney Svirsky
Bethel,	Leonard L. Bailey
Bethlehem,	Minnabell S. Smith
Bloomfield,	John Milvae
Bolton,	David C. Toomey
Bozrah,	Annie L. Follett
Branford,	Donald H. Holabird
Bridgeport,	Louis E. Hafele
Bridgewater,	Matilda B. Johnson
Bristol,	Rolfe E. Rowe
Brookfield,	Viola M. Waidelich
Brooklyn,	Raymond H. Doyen
Burlington,	Arthur J. Reeve
Canaan,	Ada M. Moore
Canterbury,	Lillian M. Frink
Canton,	Mary P. Lewis
Chaplin,	Bernard M. Church
Cheshire,	James R. Lanyon
Chester,	Dorothy M. Ball
Clinton,	Theodore P. Moser
Colchester,	John G. Fedus
Colebrook,	Mildred G. Seymour
Columbia,	Hubert P. Collins
Cornwall,	Delphine F. Fenn
Coventry,	Mildred C. Hiltgen
Cromwell,	Frank M. Eastman
Danbury,	J. Augustus Deakin
Darien,	Albert L. Brunner
Deep River,	Harry L. Clark
Derby,	Edward J. Stobierski
Durham,	Francis E. Korn
Eastford,	Lillian A. Keith
East Granby,	Effie H. Miller
East Haddam,	Wilbur C. Root
East Hampton,	Theresa M. Valli
East Hartford,	William E. Hines
East Haven,	Margaret J. Tucker
East Lyme,	Charles R. Tubbs
Easton,	Willard S. Gillette
East Windsor,	Gus L. Goettler
Ellington,	Marjorie S. Brady
Enfield,	Robert W. Child
Essex, (Acting)	Virginia F. Miezejeski
Fairfield.	Samuel Glover
Farmington,	W. Spencer Hurlburt
Franklin,	Charlotte F. Davis
Glastonbury,	John A. Miller
Goshen,	Bernice G. Ellis
Granby,	Helen M. Clark
Greenwich,	Frederick D. Barrett
Griswold,	Wilfred Jodoin
Groton,	Irving H. Poppe
Guilford,	Leon P. Beckwith
Haddam,	Helen J. Carini
Hamden,	Walter D. Connor
Hampton,	Harold A. Stone
Hartford,	William A. Linnane
Hartland,	Jerome H. deForest
Harwinton,	Helen H. Bentley
Hebron,	Gladys T. Miner
Kent,	Margaret K. McKillop
Killingly,	Louisa B. Viens
Killingworth,	Mary A. Chittenden
Lebanon,	Sarah L. Abell
Ledyard,	Everett Gallup
Lisbon,	Earle M. Palmer
Litchfield,	Theresa Dempsey
Lyme,	Max F. Brevillier
Madison,	Gordon L. King
Manchester,	Samuel J. Turkington
Mansfield,	Ralph E. Anthony
Marlborough,	Margaret Frink
Meriden,	Ruth E. Payne
Middlebury,	Carlos E. Hill
Middlefield,	Anna J. Terrill
Middletown,	Frank J. Roccapriore
Milford,	George F. Weed
Monroe,	Eugene A. Blake
Montville,	James R. McDermott
Morris,	Bessie G. Weik
Naugatuck,	Raymond J. St. John
New Britain,	Harry E. Scheuy
New Canaan,	Roland H. Gardner
New Fairfield,	George M. Nevius
New Hartford,	Charlotte S. Dufour
New Haven,	Arthur T. Barbieri
Newington,	Edward S. Seremet
New London,	Henry L. McGuire
New Milford,	Howard H. Peck
Newtown,	Eleanor S. Briscoe
Norfolk,	Alta Hall
North Branford,	Ruth J. Beers
North Canaan,	Cora D. Stevens
North Haven,	Sidney A. Singer
N. Stonington,	Charles R. Brown
Norwalk,	Mabel G. Ireland
Norwich,	J. Dyer Potter
Old Lyme,	Audrey A. Mayer
Old Saybrook,	James H. Day
Orange,	Howard B. Treat
Oxford,	Arthur P. Hoyt
Plainfield,	Harry H. Potter
Plainville,	James E. Usher
Plymouth,	Walter L. McClellan
Pomfret,	Esther L. Covell
Portland,	David A. Carlson
Preston,	Alice M. Geisthardt
Prospect,	Mildred A. Talmadge
Putnam,	Mary E. Foley
Redding,	J. Harold Sanford
Ridgefield,	Ruth M. Hurzeler
Rocky Hill,	Lillian G. Sweezy
Roxbury,	Norman H. Hurlbut
Salem,	Mary Beebe
Salisbury,	Lila S. Nash
Scotland,	Honor C. Perry
Seymour,	Richard R. Pearson
Sharon,	Violet Cunningham
Shelton,	D. Alonzo Nichols
Sherman,	Howard A. Hueston
Simsbury,	Charles W. Hall
Somers,	Elsie L. Burdon
Southbury,	Nadine B. Simons
Southington,	Robert E. Foley
South Windsor,	Charles N. Enes

Sprague,	Donald R. Bernard
Stafford,	Harold L. Andrews
Stamford,	Joseph V. Toner
Sterling,	Etta T. Brown
Stonington,	John J. Donahue
Stratford,	William H. Wilcoxson
Suffield,	Harold N. Remington
Thomaston,	Luke F. Martin
Thompson,	Merrill L. Seney
Tolland,	Caroline Metcalf
Torrington,	Alex G. Constable
Trumbull,	Helen E. Plumb
Union,	Delia M. Heck
Vernon,	Kerwin A. Elliott
Voluntown,	Birdsey G. Palmer
Wallingford,	Fannie R. Romano
Warren,	Marjorie A. Tanner
Washington,	Lina W. Jagger
Waterbury,	Carolyn S. Rowland
Waterford,	Leon J. Bascom
Watertown,	Mabel B. Hannon
Westbrook,	Grace K. S. Stevens
West Hartford,	Everett D. Dow
West Haven,	Edwin F. Raffile, Sr.
Weston,	Gertrude Walker
Westport,	Lois R. Clark
Wethersfield,	Arthur C. Willard
Willington,	Leon O. Woodworth
Wilton,	Edith R. Gregory
Winchester,	C. Wesley Winslow
Windham,	J. Francis Moriarty
Windsor,	J. Ford Ransom, Jr.
Windsor Locks,	James R. Rabbett
Wolcott,	Minnie N. Bergen
Woodbridge,	Newton H. Street
Woodbury,	James H. Richards
Woodstock,	Helen Perley Cornell

MAYORS OF CITIES

Ansonia,	William T. Sheasby
Bridgeport,	Jasper McLevy
Bristol,	Daniel J. Donovan
Danbury,	John P. Previdi
Derby,	Anthony Dirienzo
Hartford,	Joseph V. Cronin
Meriden,	William J. Cahill, Jr.
Middletown,	Stephen K. Bailey
New Britain,	John L. Sullivan
New Haven,	William C. Celentano
New London,	Fred Benvenuti
Norwalk,	Irving C. Freese
Norwich,	Philip A. Johnson
Putnam,	John N. Dempsey
Rockville,	Frederick S. Berger
Shelton,	Malachi J. LeMay
Stamford,	Thomas F. J. Quigley
Torrington,	Fred P. Daley
Waterbury,	Raymond E. Snyder
Willimantic,	Florimond J. Bergeron
Winsted,	P. Francis Hicks

CITY MANAGERS

Hartford,	Carleton F. Sharpe
New London,	Edward R. Henkle
Norwich,	Irving H. Beck

TOWN MANAGERS

Bloomfield,	Preston C. King
Farmington,	Robert D. Heitsch
Killingly,	Owen Bell
Manchester,	Richard Martin
Milford,	John J. Desmond
Stratford,	Harry B. Flood
West Hartford,	Rodney L. Loomis
Windsor,	Robert B. Weiss

TOWN CLERKS ASSOCIATION OF CONNECTICUT

President, James R. Rabbett, Windsor Locks

Executive Vice President, Edward S. Seremet, Newington

Treasurer, Richard R. Pearson, Seymour

Secretary, Theresa M. Valli, East Hampton

Chairman of the Legislative Committee, Edward S. Seremet, Newington

County Vice Presidents:
Hartford County, John A. Miller, Glastonbury
New Haven County, Raymond J. St. John, Naugatuck
Tolland County, Kerwin A. Elliott, Vernon
Litchfield County, Lina W. Jagger, Washington
Middlesex County, Frank M. Eastman, Cromwell
New London County, Henry L. McGuire, New London
Windham County, J. Francis Moriarty, Windham
Fairfield County, Samuel Glover, Fairfield

REGISTRARS OF VOTERS ASSOCIATION OF CONNECTICUT

President, J. Robert O'Brien, New Britain

Vice President, Herbert Loewith, Fairfield

Secretary-Treasurer, Charles A. Bradley, Hamden

CONNECTICUT

ELECTIVE

STATE OFFICERS

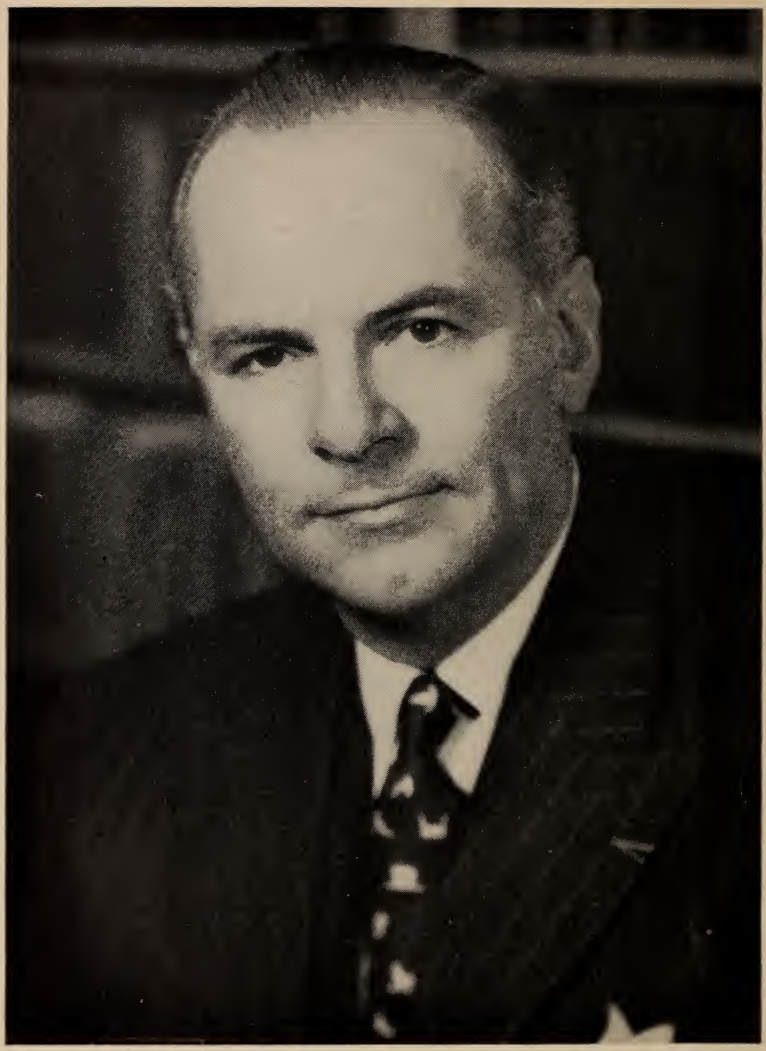

JOHN LODGE
GOVERNOR

GOVERNOR

JOHN LODGE

(Term began January 3, 1951)

John Lodge, Republican, of Westport, Connecticut, was born in Washington, D.C., October 20, 1903. He was graduated from Harvard University and Harvard Law School, is a member of the bar and practiced law for several years.

During his 3½ years with the Navy in World War II, he was public relations officer for the Sicilian operation and took part in the landings at Salerno and in southern France. For his services as liaison officer between the French and American fleets, he won the Croix de Guerre with palm and the rank of Chevalier of the French Legion of Honor. He is a Commander in the United States Naval Reserve.

Chairman of the New England Governors' Conference, Governor Lodge is a former member of the executive committee of the National Governors' Conference; member of the August Matthias Post, American Legion and Joseph J. Clinton Post, 399, Veterans of Foreign Wars of Westport.

He was elected to the Eightieth Congress on November 5, 1946 and re-elected November 2, 1948 to the Eighty-first Congress, serving during both terms on the Committee on Foreign Affairs which later cited him for his "constant devotion to the public good."

Governor Lodge holds an Honorary Degree of Doctor of Law from Trinity College in Hartford and an Honorary Degree of Doctor of Science from Worcester Polytechnic Institute.

He is married to the former Francesca Braggiotti and has two daughters.

EDWARD N. ALLEN
LIEUTENANT GOVERNOR

LIEUTENANT GOVERNOR

EDWARD N. ALLEN

(Term began January 3, 1951)

Edward Normand Allen was born in Hartford, Conn., April 18,1891. Following his graduation from Yale in 1914, he served with the Connecticut Field Signal Corps at the Mexican Border and with the 25th Field Artillery in World War I.

Long interested in civic affairs, he was a Police Commissioner in Hartford, 1920–24; State Senator, First District, 1927–29; and a former Republican Town Chairman. In 1947, he was appointed to fill the unexpired term of Mayor Cornelius A. Moylan, who died. He was the last Mayor of Hartford under the old charter. Appointed to the Inter-Racial Commission by the late Governor James L. McConaughy, he served as Chairman from June 1947 to December 1948. Governor James C. Shannon appointed him a member of the Metropolitan District Commission January 1, 1949 and he served as Chairman until his resignation in 1950 to run for the office of Lieutenant Governor.

President of Sage-Allen & Co. since 1941, Mr. Allen has long been active in retail associations and chamber of commerce activities. He has served as President of the Hartford Chamber of Commerce; Director, Connecticut Chamber of Commerce; Director, Chamber of Commerce of the United States; Chairman, Hartford Retail Trade Board; President of the National Retail Dry Goods Association; Chairman of the Board of American Retail Federation; Director, New England Council and Director, Connecticut Economic Council.

During World War II, Mr. Allen served as Chairman of the Hartford Chapter, American Red Cross, was appointed a member of the Connecticut War Council by Governor Raymond E. Baldwin, and was a member of the Connecticut War Finance Committee.

Mr. Allen lives at 39 Forest Street, Hartford. His family consists of three daughters by a former marriage, the Misses Jane and Frances Allen and Mrs. Caroline Allen Talbot, his wife, the former Mildred Pomeranz, and their children, Normand F. Allen, II, and Mary.

ALICE K. LEOPOLD
SECRETARY OF STATE

SECRETARY OF STATE

ALICE K. LEOPOLD

(Term began January 3, 1951)

Alice K. Leopold, of Weston, was elected to the office of Secretary of State after having been the first woman to represent her town in the Connecticut General Assembly. As a member of the 1949 House of Representatives, she served on the Education and Labor Committees. Mrs. Leopold's contributions in public affairs have been recognized by President Eisenhower in his appointment of her to the important Commission on Intergovernmental Relations. This distinguished group, which includes several governors and cabinet members, is authorized to study the means of achieving a more sound relationship between federal and state governments.

Prior to her election, Mrs. Leopold was appointed to important boards and commissions by four governors. Her experience in labor–management relations resulted in her appointments to State Minimum Wage Boards, a Governor's Education Committee and a State Housing Committee.

In 1953, Governor Lodge named her chairman of the State Employees' Merit Award Board, which administers an incentive plan to promote increased efficiency in state government.

By virtue of her office, Mrs. Leopold is Commissioner of Elections for Connecticut. She was named co-chairman of the Committee on Elections by the National Association of Secretaries of State. Mrs. Leopold is a member of the Board of Trustees of Goucher College, Baltimore, Maryland, of which she is an alumna; a member of the Board of Trustees of the Eastern States Exposition; and a member of the Daughters of the American Revolution, Compo Hill Chapter.

A former president of the Parent-Teachers Association in Weston, she has also been a director of the Fairfield County Division of the National Foundation for Infantile Paralysis; is a member of the Westport-Weston Chapter of the American Red Cross, organizing the Blood Donor Program; the Weston Visiting Nurses' Association and the Norfield Grange. Mrs. Leopold served as National Program Chairman of the National Order of Women Legislators; is a member of the Business and Professional Women's Club, and the Connecticut League of Women Voters.

She is married to Joseph Leopold, vice president of Sullivan, Stauffer, Colwell and Baylis, a New York advertising agency. They have two sons, Robert, a student at Dartmouth, and John, a student at Westport High School. After graduation from Goucher College, Mrs. Leopold was personnel director at Hutzler Brothers store, Baltimore, and B. Altman and Company, New York. She is also a designer and manufacturer of children's toys. She is a member of the Lyons Plains Episcopal Church in Weston.

JOSEPH A. ADORNO
TREASURER

TREASURER

JOSEPH A. ADORNO

(Term began January 3, 1951)

Joseph A. Adorno was born in Middletown, Connecticut, on March 11, 1912, the son of Maria and Salvatore Adorno. He resides at Lorraine Terrace, Middletown, Connecticut.

Mr. Adorno graduated from St. Mary's Parochial School in Portland, the New York Military Academy, Fordham University and Boston University Law School. In 1946 he married Mary Jane D'Apice of Meriden, Connecticut. They have three children, Ann Marie, Mary Jane and Joan.

He was admitted to the bar of this state in 1937 and appointed Judge of the Municipal Court in Middletown in 1939. He entered the Armed Services on April 25, 1942 as a private. He served 13 months overseas in the European Theatre of Operations, serving with the First and Third Armies and participated in the campaign for the Rhineland in Germany and Central Europe. He was promoted to 1st Lieutenant in 1943 and after four years of service was separated from the Army in 1946 as a Captain.

He is a member of the American Bar Association, the Middlesex County Bar Association, the American Legion, Veterans of Foreign Wars, 40 & 8, B.P.O.E., Lions Club, Knights of Columbus, Garabaldi Society, Sons of Italy, Loyal Order of Moose, and a Corporator of the Middletown Savings Bank. Elected Judge of Probate for the District of Middletown on June 8, 1953. First elected State Treasurer in 1946 for term beginning January, 1947.

FRED R. ZELLER
COMPTROLLER

COMPTROLLER

FRED R. ZELLER

(Term began January 3, 1951)

Fred R. Zeller was born on September 5, 1899, in Stonington, Connecticut, where he has lived since that time. He received his education in the public schools of Stonington.

Mr. Zeller is Secretary-Treasurer of the Park City Binding Company, Inc., of Bridgeport, manufacturers of narrow fabrics and bias tapes, and President of Bartons, Inc., of New York.

He has been active in civic affairs for many years. In 1936 he was elected State Senator from the 20th District, and in 1938, 1942, 1946 and 1950, he was elected Comptroller of the State on the Republican ticket.

Mr. Zeller is a 32nd degree Mason, a member of the Asylum Lodge No. 57, A.F. & A.M., a member of Sphinx Temple, A.A.O.N. M.S. of Hartford, and a member of New London Lodge No. 360 of the B.P.O.E. He is married and has two daughters, Margery Palmer and Mrs. Barbara Zeller Imbrie.

WILLIAM L. BEERS
ATTORNEY GENERAL

ATTORNEY GENERAL

WILLIAM L. BEERS

(Term began August 24, 1953)

William L. Beers was born in Guilford, Connecticut on August 17, 1904, the son of George E. and Mary (Lowry) Beers.

He attended the public schools of Guilford and subsequently was graduated from Trinity College (B.A.) and from the Yale Law School (LL.B.).

Since his admission to the bar in Connecticut in 1927, he practiced with his father in New Haven until the latter's death in 1947. Carrying on the firm name of Beers and Beers, he is at present associated with John N. Reynolds in New Haven.

He served one term as Alderman from the fifteenth ward in New Haven and for five years was Assistant Corporation Counsel of New Haven.

In 1951 he was appointed Deputy by Attorney General George C. Conway and upon the latter's elevation to the bench of the Superior Court, August 24, 1953, he was appointed by Governor John Lodge to fill the unexpired balance of the term.

Mr. Beers married Doris M. Kiernan of Hartford and they have two children, Mary Jane Cooper, wife of Lieut. William E. Cooper of Prattville, Alabama and David Booth Beers, Trinity '57.

Mr. Beers is a member of the New Haven County, Connecticut State and American Bar Associations, the American Law Institute and is one of the Connecticut Commissioners on Uniform State Laws. He holds membership in the Graduate Club of New Haven and the Hartford Club of Hartford.

United States Senators

and

Representatives in Congress

from Connecticut

PRESCOTT BUSH
UNITED STATES SENATOR

PRESCOTT BUSH

UNITED STATES SENATOR

(Term began November 5, 1952)

PRESCOTT BUSH, Republican, of Greenwich, Connecticut; born in Columbus, Ohio, May 15, 1895; son of Samuel Prescott and Flora (Sheldon) Bush; attended St. George's School, Newport, R. I., 1908–13; Yale University, (B.A.), 1917; enlisted Connecticut National Guard, 1916; captain, Field Artillery, AEF, World War I; married Dorothy Walker of St. Louis, Missouri, 1921; five children, Prescott, Jr., George Herbert Walker, Nancy (Mrs. Alexander Ellis, Jr.), John and William Trotter; residence, Greenwich, Connecticut, since 1924; partner, Brown Brothers Harriman & Co., since 1926; trustee, Prudential Insurance Co.; director, CBS and other corporations; upon entering the United States Senate, severed all corporate business connections; Episcopalian; trustee, Episcopal Church Foundation of the United States; director, Seabury House, national center of the Episcopal Church; Connecticut chairman, United Negro College Fund, 1951; director, Connecticut Society for Mental Hygiene, Greenwich Hospital Association; trustee, Yale University, 1944–56; national campaign chairman, USO, 1942, and National War Fund, 1943–45; member, American Legion and 40 and 8; president, United States Golf Association, 1935; moderator, Representative Town Meeting, Greenwich, Connecticut, 1935–52; chairman, Connecticut Republican State Finance Committee, 1947–50; Republican nominee, United States Senate, 1950; elected to United States Senate November 4, 1952, to fill unexpired term of Brien McMahon.

WILLIAM A. PURTELL
UNITED STATES SENATOR

WILLIAM A. PURTELL

UNITED STATES SENATOR

(Term began January 3, 1953)

WILLIAM A. PURTELL, Republican, was born in Hartford May 6, 1897. After a varied career including employment by railway, insurance and manufacturing companies, he organized the Holo-Krome Screw Corporation of West Hartford in 1929, manufacturing products of his own invention. Senator Purtell has patents on several products in the cold working metals field.

He served as president of Holo-Krome and during the war as president of Billings and Spencer Company. He was director of the United States Chamber of Commerce, Hartford Connecticut Trust Company, Colt's Manufacturing Company, Veeder-Root, Inc., Hartford Gas Company, the National Fire Insurance Company, and was a former president of the Manufacturers Association of Connecticut. He resigned all directorates and industrial connections before entering the Senate.

He is a war veteran, having served overseas in World War I, as did his wife, the former Catherine Cassidy of Waterbury, an Army nurse. They have two children, William A. Purtell, Jr., and Mrs. Charles E. Poehnert, and two grandchildren. The Purtells live on Orchard Road, West Hartford. Senator Purtell was first appointed to the Senate by Governor Lodge on August 29, 1952 and served until Nov. 5, 1952, to fill the vacancy caused by the death of Senator Brien McMahon. He was elected to a full six-year term on November 4, 1952.

He is a member of the Senate Committees on Labor and Public Welfare (Chairman of its sub-committee on Health); Post Office and Civil Service; and Rules and Administration (Chairman of its joint committee on Library). He also is a member of the Republican Senatorial Committee. On June 7, 1953, he was awarded the degree of Doctor of Laws by Trinity College of Hartford.

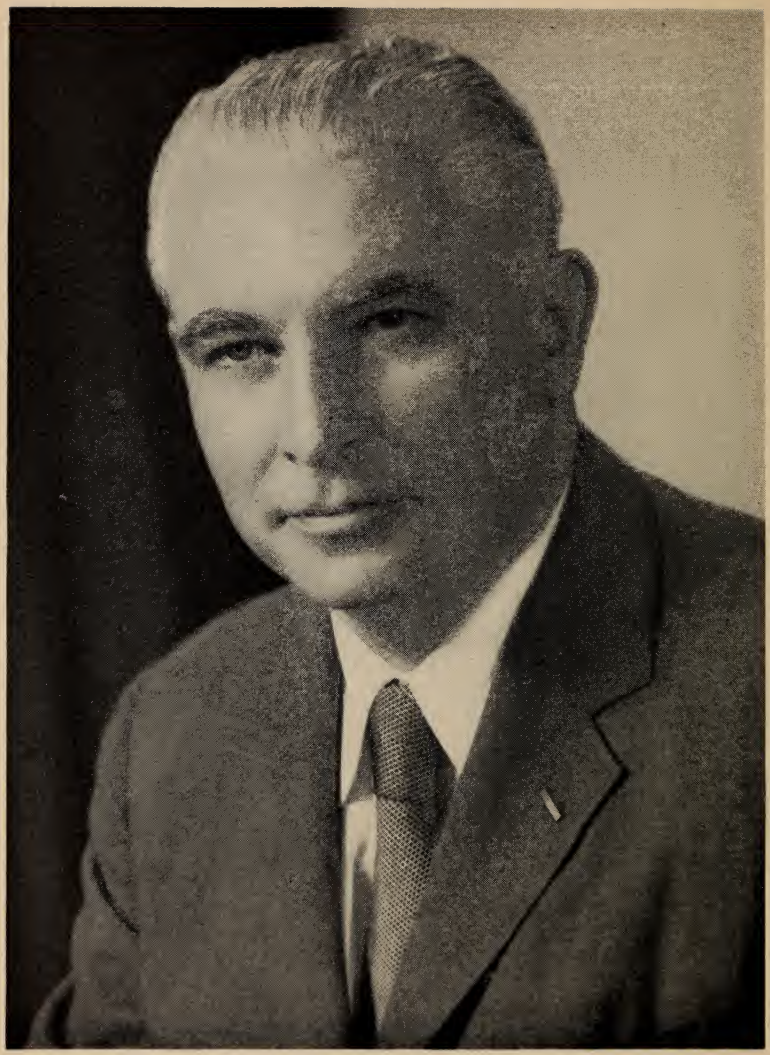

THOMAS J. DODD
REPRESENTATIVE, FIRST CONGRESSIONAL DISTRICT

THOMAS J. DODD

REPRESENTATIVE, FIRST CONGRESSIONAL DISTRICT

(Term began January 3, 1953)

THOMAS J. DODD, Democrat, of West Hartford, Connecticut, was elected to the 83rd Congress on November 4, 1952. He was appointed to the House Committee on Government Operations, sub-committee on International Operations; and to the Board of Visitors, U. S. Coast Guard Academy.

Congressman Dodd was born in Norwich, Connecticut on May 15, 1907; attended Norwich public schools; graduated St. Anselm's Preparatory School, 1926; Providence College with Ph.B. degree in 1930; Yale University Law School with LL.B. degree in 1933; honorary LL.D. degree from Rollins College in 1948.

Special agent FBI 1933-35; Connecticut director National Youth Administration 1935–38; served under five successive U. S. Attorneys General, U. S. Department of Justice 1938–45; Vice-Chairman, Board of Review, and later Executive Trial Counsel, Office of the U. S. Chief of Counsel for the Prosecution of Axis Criminality at Nurnberg, Germany, 1945–46. Awarded Presidential Citation, U. S. Medal of Freedom, Order of the White Lion (Czech.).

Private law practice in Hartford since 1947. Civic activities include Vice-President, International Penal Law Society; Committee on International Criminal Law and Committee on Offenses against the Law of Nations, American Bar Association; Penal Law Committee, International Bar Association; Connecticut Chairman, Citizens Committee for the Hoover Report; Committee for New England, National Planning Association; Connecticut Merit System Association; National Conference of Christians and Jews; Advisory Board, Albertus Magnus College; Trustee, Diocesan Welfare Board, State of Connecticut; Advisory Board, The Robinson School.

Member: City Club, Hartford Club, Elks Club of Hartford, Knights of Columbus, Society of Special Agents of FBI, Yale Club of New York.

Married Mary Grace Murphy of Westerly, Rhode Island. They have six children: Thomas J., Jr. 17, Carolyn 16, Jeremy 13, Martha 11, Christopher 8, Nicholas 4.

HORACE SEELY-BROWN, JR.
REPRESENTATIVE, SECOND CONGRESSIONAL DISTRICT

HORACE SEELY-BROWN, JR.

REPRESENTATIVE, SECOND CONGRESSIONAL DISTRICT

(Term began January 3, 1953)

HORACE SEELY-BROWN, JR., Republican, of Pomfret Center, Conn.; fruit farmer; born, Kensington, Md., May 12,1908; graduated, Hoosac School, Hoosick, N. Y., 1925; Hamilton College, Clinton, N. Y., B.S., 1929; honors in chemistry and physics; Yale University Graduate School, 1929–30; head of science department, Pomfret School, Pomfret, Conn. (preparatory school for boys), 1937–43; served in World War II as air operations officer, Carrier Aircraft Service Unit No. 2, in the Pacific, 1943–46; married Rosalie Slack, New York, 1933; three children, Rosalie, Constance and Horace Seely-Brown, III; former State Chairman, Connecticut Young Republicans; former chairman, Republican Town Committee of Pomfret; former president, Windham County, Young Republican Clubs; member, Wolf Den Grange, No. 61, Abington, Conn.; Putnam Lodge of Elks, No. 574; Albert Breault Post, No. 1523, Putnam, Veterans of Foreign Wars; Covell-Ayers Post, No. 170, Pomfret, American Legion; AMVETS of World War II; Military Order of World Wars; Reserve Officers of the United States; Eastern Connecticut Council, Boy Scouts of America; Connecticut Public Welfare Association; Winthrop Chapter, No. 250, Order of Ahepa; Windham County Kennel Club; Windham County Farmers' Association; Connecticut Pomological Society; recreation, hunting and fishing; elected to Eightieth Congress; elected to Eighty-second Congress; re-elected to Eighty-third Congress.

ALBERT W. CRETELLA
REPRESENTATIVE, THIRD CONGRESSIONAL DISTRICT

ALBERT W. CRETELLA

REPRESENTATIVE, THIRD CONGRESSIONAL DISTRICT

(Term began January 3, 1953)

A three-term Member of the General Assembly, ALBERT W. CRETELLA, Republican Representative from the Third Congressional District of Connecticut, earned statewide repute for his work, as Chairman of the Elections Committee, in securing passage of a state law making the use of voting machines mandatory throughout Connecticut in all state and national elections.

Born in New Haven on April 22, 1897, he is the son of Luigi and Josephine Cretella, one of the many couples who emigrated from Italy to this country near the turn of the century. He was educated in New Haven at the Hamilton Grammar School and New Haven High School. He then went on to work his way through Yale and the Yale Law School, which he entered in 1917. In 1918 he enlisted in the U. S. Navy; at the signing of the Armistice he was studying for a commission in Officers' Training School. He returned to the Yale Law School, graduated in 1921, was admitted to the Connecticut State Bar in the same year, and began the practice of law in New Haven in which he is still engaged.

Soon after moving from New Haven to North Haven, he was elected a North Haven Grand Juror, and served until 1945 as the prosecuting officer of the town court. For many years he has been North Haven's town counsel. During World War II he served as Chairman of Draft Board 12-A, with jurisdiction over Hamden and North Haven. In 1946, he was elected as Representative from North Haven in the Connecticut General Assembly, and re-elected for the 1949 and 1951 terms.

Mr. Cretella is a long-time member and former Vice-Commander of the Murray-Reynolds Post 76, American Legion, in North Haven. He is a member of the New Haven County and State Bar Associations, the Amity Club, and of the Yale Club of New Haven, of which he is now Vice President. He is also treasurer of the Yale Class of 1917.

Mrs. Cretella, the former Josephine Nutile, died in 1950. Mr. Cretella has three children: Albert W., Jr., West Point 1947, now an associate in Mr. Cretella's law office; Richard, Yale graduate and Navy veteran of World War II, now the Administrative Assistant to Congressman Albert W. Cretella; and Virginia, a Vassar graduate now teaching school in North Haven.

ALBERT P. MORANO
REPRESENTATIVE, FOURTH CONGRESSIONAL DISTRICT

ALBERT P. MORANO

REPRESENTATIVE, FOURTH CONGRESSIONAL DISTRICT

(Term began January 3, 1953)

ALBERT P. MORANO, Republican, was born in Paterson, New Jersey, January 18, 1908. His family moved to the Chickahominy district in Greenwich, Connecticut when he was four. His first political office was election to the Board of Tax Review in Greenwich. Later he became chairman of the Chickahominy Town Meeting district. He served as a campaign manager for the late Dr. Albert E. Austin's initial Congressional campaign. Dr. Austin was elected in 1938 and Mr. Morano was appointed his executive secretary. Upon the death of Congressman Austin, and the election of Clare Boothe Luce in 1942, he was appointed executive secretary to Mrs. Luce, in which capacity he served four years. He was appointed to the Unemployment Compensation Commission for the Fourth Congressional District by Governor Raymond Baldwin in January, 1947; in 1949, he was named chairman of this Commission, a position he held until his nomination for Congress from the Fourth District on June 24, 1950. He was elected to the Eighty-second Congress and re-elected to the Eighty-third Congress. He is a member of the House Foreign Affairs Committee; a member of the House Administration Committee and Chairman of the Subcommittee on Elections. In 1952, he was appointed Assistant to the Chairman of the Republican National Committee in charge of the Italian-American Section of the Ethnic Origins Division. He is married to the former Millicent Greco. They have two children, Anthony Albert, 19 and Clare Ann, 7. They reside in Indian Harbor, Greenwich.

JAMES T. PATTERSON
REPRESENTATIVE, FIFTH CONGRESSIONAL DISTRICT

JAMES T. PATTERSON

REPRESENTATIVE, FIFTH CONGRESSIONAL DISTRICT

(Term began January 3, 1953)

JAMES THOMAS PATTERSON, Republican, of Watertown, Connecticut, born in Naugatuck, Connecticut, October 20, 1908; educated in Naugatuck grammar and high schools; Peekskill Military Academy, Peekskill, New York, 1929; Georgetown University, Washington, D. C., 1933; University of Miami, Coral Gables, Florida, 1934; and National University Law School, Washington, D. C., 1939; married to former Jeanne Kinsman of Washington, D. C.; three children, Jim, Jr., Ann Hayden and Jeanne Marie; served with U. S. Marines, World War II, honorably discharged; elected to the Eightieth Congress; re-elected to Eighty-first Congress, Eighty-second Congress and Eighty-third Congress.

ANTONI N. SADLAK
REPRESENTATIVE AT LARGE

ANTONI N. SADLAK

REPRESENTATIVE AT LARGE

(Term began January 3, 1953)

ANTONI NICHOLAS SADLAK, Republican, of Rockville, Connecticut; born at Rockville, June 13, 1908; was graduated from St. Joseph's Parochial School, George Sykes Manual Training and High School, both at Rockville, and was graduated with an LL.B. degree from Georgetown University School of Law, Washington, D. C., after completing the prelegal courses at Georgetown College; former assistant secretary-treasurer of the Hartford Production Credit Association at Hartford, Connecticut, and former special inspector, Special Inspections Division, United States Department of Justice; executive secretary to Congressman-at-Large, B. J. Monkiewicz, of Connecticut during Seventy-sixth and Seventy-eighth Congresses, resigning in March, 1944 to accept commission in the United States Naval Reserve; following indoctrination at Fort Schuyler, New York and graduation from School of Naval Communications at Harvard, was assigned as communications watch officer and top secret officer on staff of Admiral Thomas C. Kinkaid, commander of Seventh Fleet; duty afloat and ashore in New Guinea, the Philippines and China; married on May 30, 1939, to Alfreda Janina Zalewska; they have two children, Antoni, Jr. and Alita; member of American Legion, Veterans Foreign Wars, Polish Legion American Veterans, Naval Order of United States—New York Commandery; Loyal Order of Moose, Benevolent and Protective Order of Elks, Tolland County Farm Bureau; American delegate, Interparliamentary Union, Istanbul, Turkey, 1951; elected to Eightieth Congress; re-elected to Eighty-first, Eighty-second and Eighty-third Congresses. Member, Ways and Means Committee; Subcommittee, Administration of Internal Revenue Laws; Committee on Committees.

LEADERS

OF

THE 1953 GENERAL ASSEMBLY

AND

JUSTICES OF THE

SUPREME COURT OF ERRORS

OSCAR PETERSON, JR.
PRESIDENT PRO TEMPORE OF THE STATE SENATE

OSCAR PETERSON, JR.

PRESIDENT PRO TEMPORE OF THE STATE SENATE

Oscar Peterson, Jr., Republican of Stratford, was born in Wallingford, Connecticut, July 25, 1891, and was educated in the public schools there.

Head of the Housatonic Land and Title Company of Stratford, he has long been a leader in civic activities. He has been Republican Town Chairman for 10 years and Registrar of Voters for six years.

Mr. Peterson has the unique distinction of being a veteran of service in both the Army and the Navy. After serving in the United States Navy from 1905 to 1909, he joined the United States Army and served as an infantryman until 1912. He was a member of the original crew of the USS Connecticut when that ship was placed in commission in 1906. He is past commander of the USS Connecticut Veterans Association.

Mr. Peterson was named President pro tempore of the Senate in his third term as senator from the 25th District. Prior to his election as a senator, he served three terms in the House of Representatives. In the 1953 session, he was chairman of the Executive Nominations Committee and a member of the Elections Committee.

Married to the former Malda Gendron, he is the father of one daughter, Mrs. Thelma L. Mathewson.

Mr. Peterson is a 32nd Degree Mason, a Shriner and a member of the Order of Red Men.

CHARLES W. JEWETT
MAJORITY LEADER OF THE STATE SENATE

CHARLES W. JEWETT

MAJORITY LEADER OF THE STATE SENATE

Charles W. Jewett, Republican of Lyme, Connecticut; born in Detroit, Michigan, March 13, 1914; graduated from University of Michigan, 1934, Yale University School of Law, 1937; married Mary Sheafe, June 18, 1938; children, Jonathan, Charles W., Jr. and Jennifer; Trial Justice, Town of Lyme 1939–42; Representative in the General Assembly from Lyme 1941 session; served in U. S. Navy 1942–45; Judge of Probate, District of Lyme 1942–47; Representative from Lyme 1947 session; Workmen's Compensation Commissioner Second District 1947–50; member of the firm of Brown, Jewett and Driscoll with offices in Norwich; Republican Town Chairman, Lyme; Republican State Central Committee 20th District; Senator 20th District 1953 session; Majority Leader, State Senate, 1953 session, Chairman of the Judiciary Committee; Mason, Granger.

SAMUEL JOSEPH TEDESCO
MINORITY LEADER OF THE STATE SENATE

SAMUEL JOSEPH TEDESCO

MINORITY LEADER OF THE STATE SENATE

Samuel Joseph Tedesco, State Senator, Twenty-Third District, Bridgeport, Democrat, was born in Bridgeport, Connecticut, February 22, 1915, attended St. Charles School, Warren Harding High School, received a Bachelor of Arts Degree in 1936 and a Bachelor of Law Degree in Boston in 1938. He was admitted to the Connecticut bar in 1938.

He was elected to the House of Representatives during the sessions of 1941 and 1949, elected State Senator for the sessions of 1951 and 1953. During the 1951 session, he was Chairman of the Finance Committee. Appointed Clerk of the Court of City of Bridgeport in 1941–49. Voted most able Committee Chairman of the 1951 session. Chosen Minority Leader of the Senate in 1953 session.

Married Evelyn DeGruttola, have one son, Joseph. Is a member of the Bridgeport Bar and the Connecticut Bar Association. Holds membership in the American Legion, Phi Sigma Kappa, Knights of Columbus, Sons of Italy and other organizations.

ARTHUR E. B. TANNER
SPEAKER OF THE HOUSE OF REPRESENTATIVES

ARTHUR E. B. TANNER

SPEAKER OF THE HOUSE OF REPRESENTATIVES

Arthur E. B. Tanner was born March 27, 1909, in Waterbury, Connecticut. Educated in Waterbury schools and Cheshire Academy, he was graduated from Yale College in 1931.

A veteran member of the Connecticut General Assembly, Mr. Tanner became Speaker of the 1953 House of Representatives in his sixth term as a member of that body. During previous sessions he has served as chairman of the Appropriations Committee, Finance Committee, Executive Nominations, Cities and Boroughs and Public Utilities committees.

He is a member of the Republican State Central Committee and of the Woodbury Republican Town Committee.

Mr. Tanner is president and director of the Waterbury Foundry Company, president of the Waterbury Iron Works, Inc., and a director of the Lux Clock Manufacturing Company.

Active in civic affairs, he is a member of the Woodbury Lions Club and the Waterbury Kiwanis. A 32nd Degree Mason, he is a Shriner and a Jester. He is married and the father of two children, Arthur A., II and Emilie Jane.

SIMON S. COHEN
MAJORITY LEADER OF THE HOUSE OF REPRESENTATIVES

SIMON S. COHEN

MAJORITY LEADER OF THE HOUSE OF REPRESENTATIVES

Simon S. Cohen was born February 22, 1909 in Norfolk, Virginia, and came to Connecticut as a youth. He received his early education in Ellington and Rockville and was graduated from Syracuse University and Boston University Law School.

Majority Leader of the House of Representatives, in the 1953 session of the General Assembly, Mr. Cohen served four terms in the legislature. Governor McConaughy and Governor Shannon appointed him to many important state committees. These included the Legislative Council, the Committee on Integration of State Institutions and the Regional Marketing Authority. He served as chairman of the Commission on Forfeited Rights and the legislative committees on Labor, Elections and Judiciary.

After the close of the General Assembly, Mr. Cohen was named United States District Attorney for Connecticut by President Eisenhower.

He has been active in Ellington and Rockville as a lawyer, farmer and businessman. He is a member of the Connecticut and Massachusetts Bar Associations.

Founder and director of the Tolland County Jewish Federation, he is president of the B'nai Israel Synagogue and a member of the Elks, Rotary, Knights of Pythias and a Mason. He is married to the former Marion Nemser. They have two sons, David, 15 and James, 10.

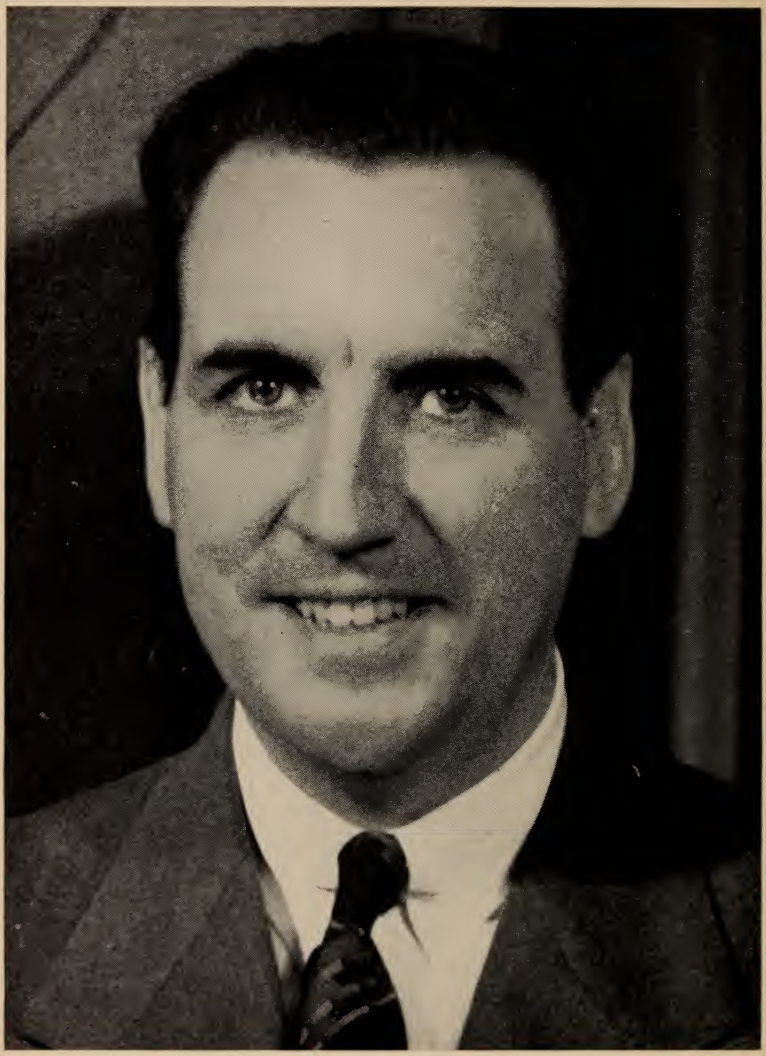

JOHN N. DEMPSEY
MINORITY LEADER OF THE HOUSE OF REPRESENTATIVES

JOHN N. DEMPSEY

MINORITY LEADER OF THE HOUSE OF REPRESENTATIVES

John N. Dempsey was born January 3, 1915 in the town of Cahir, County Tipperary, Ireland, the son of Ellen and Edward Dempsey.

Mr. Dempsey came to the United States with his parents who settled in Putnam in 1925 and has continued to live there since that time. He received his early education in Ireland and in the Putnam public schools, graduating from Putnam High School in 1934 with honors. While in school, Mr. Dempsey excelled in athletics and captained two major sports teams. He continued his education at Providence College, Providence, Rhode Island, and was later employed at the Putnam Woolen Corporation.

His political career began when he was twenty-one, having been elected to serve in the City Council. Since that time, he has held most of the major elective offices in his city. He was elected mayor of the city of Putnam in 1948 to fill out an unexpired term; was re-elected in 1949, and was unopposed at the polls in 1951. He is at the present time serving as mayor of Putnam and has the unusual distinction of being the only Irish born mayor in America.

In 1940, he was appointed manager of the Putnam Water Department, a position he held until 1945 when he left to accept an appointment as field representative to the then Congresswoman Chase Going Woodhouse. In 1942, Mr. Dempsey was appointed by Governor Robert A. Hurley to be a member of the Connecticut Development Commission.

Elected to his first term in the General Assembly in 1949; re-elected in 1951, serving as assistant Minority Leader and re-elected in 1953, he was Minority Leader in the 1953 session. He served on the most important committees, including Finance, Cities and Boroughs, Executive Nominations and Rules.

Mr. Dempsey is a fourth degree member of the Knights of Columbus, a past director of the Putnam Chamber of Commerce, member of the Irish American Club of Putnam, and numerous other organizations. He is married to the former Mary Frey of Barrington, Rhode Island. They have four children. Mr. Dempsey is sales manager for his local Ford Agency.

CONNECTICUT SUPREME COURT OF ERRORS

L. to R. Seated, *Justice* Raymond E. Baldwin, *Chief Justice* Allyn L. Brown, *Justice* Ernest A. Inglis.
Standing, *Justice* Patrick B. O'Sullivan, *Justice* John A. Cornell.

CONNECTICUT SUPREME COURT OF ERRORS

Chief Justice Allyn L. Brown

Born October 26, 1883, Norwich, Connecticut. Graduate Norwich Free Academy 1901, Brown University 1905, Harvard Law School, class of 1908. Honorary Degrees, Brown University LL.D., Wesleyan University, LL.D. Admitted Connecticut Bar 1909. Mayor, Norwich 1916–18. State Senate 1921. Superior Court Judge 1921–36. Associate Justice, Supreme Court of Errors 1936–50, Chief Justice 1950. Retires October 26, 1953.

Associate Justice Ernest A. Inglis

Born April 16, 1887, Middletown, Connecticut. Graduate Middletown High School 1904, Wesleyan University 1908, Yale Law School 1911. Honorary Degree, Wesleyan University BCL. Admitted Connecticut Bar 1911. State's Attorney, Middlesex County 1912–30. Bar Examining Committee 1917–30. Judicial Council 1926–30. Superior Court Judge 1930–50. Associate Justice, Supreme Court of Errors 1950. Becomes Chief Justice October 26, 1953.

Associate Justice Raymond E. Baldwin

Born August 31, 1893, Rye, New York. Graduate Middletown High School 1912, Wesleyan University 1916, Yale Law School 1921. Honorary Degrees, Wesleyan University, LL.D., Trinity College, Bloomfield College and Seminary, Lincoln Memorial University. Admitted Connecticut Bar 1921. Town Attorney, Stratford 1924–38. Prosecuting Attorney, Stratford 1927–31. Town Court Judge, Stratford 1931–33. Representative, Connecticut General Assembly 1931–35. Majority Leader 1933–35. Governor of Connecticut 1939–41, 1943–46. United States Senator 1946–49. Associate Justice, Supreme Court of Errors 1949.

Associate Justice Patrick B. O'Sullivan

Born August 11, 1887, Derby, Connecticut. Graduate Derby High School 1904, Yale College 1908, Yale Law School 1913. Admitted Connecticut Bar 1913. State Senate 1917–19. United States Representative 1923–25. Superior Court Judge 1931. Associate Justice, Supreme Court of Errors 1950.

Associate Justice John A. Cornell

Born January 29, 1886, Bridgeport, Connecticut. Graduate Bridgeport High School 1905, New York University Law School 1914. Admitted Connecticut Bar 1914. Board of Aldermen, Bridgeport 1914–16. Corporation Counsel, Bridgeport 1922–24, 1930–32. Superior Court Judge 1932. Associate Justice, Supreme Court of Errors 1953.

GOVERNOR'S MESSAGE TO THE 1953 GENERAL ASSEMBLY

Mr. President, Mr. Speaker and Members of the Connecticut General Assembly:

We meet again in times which still are troubled and menacing. The international crisis, which suddenly deepened into conflict two and one-half years ago, continues to shape our thoughts and actions. Korea remains an anxious word to us all. But our situation today differs in important respects from that in which we came together on a similar occasion twenty-four months ago.

We have been able, for one thing, to live for two years with danger without being carried over the brink of disaster. That circumstance alone should give us added courage to face the unknown hazards to come. Moreover, we have, within those two years, made a momentous change of national leadership behind which we shall rally in a new and bolder effort to win a meaningful peace for our time.

Meanwhile, we gather to assess and to plan for the solution of problems which we face both as citizens of Connecticut and as Americans.

We are all deeply aware of the remarkable continuity of government which our presence here today represents.

For 314 years, the General Assembly has been the law-making body of our colony and State. For nearly a century and a half your assembly was, moreover, our highest judicial court. The majority of our elected State officials hold, like you, offices which date back to 1639. I have the honor to be the 75th Governor of Connecticut. Our distinguished presiding officer is the 87th Connecticut citizen to hold the post of Lieutenant Governor.

The origins of our Connecticut government are rooted deep in American antiquity. The Fundamental Orders, on which both our own Constitution and the Constitution of the United States are based, were drawn a year before the first printing press was set up in this country. When the freemen of Hartford, Wethersfield and Windsor met on a snowy January night to sign that historic document, I have no doubt that our Connecticut weather was as delightfully varied as it is in our own time. But it would be a full five years before the Italian physicist, Torricelli, would invent that useful instrument, the barometer, to help our forebears to foretell the changes in the weather.

To gain an appreciation of our venerable history, we should remember that when the first Connecticut General Assembly met, the great painters, Rubens, Rembrandt and Van Dyck, were living and at work. The men who made up that first assembly had lived on the same earth with Shakespeare. Galileo's great career had still four years to run. In far-off India slaves and artisans were sweating over the Taj Mahal, which would not be completed for another six years.

Some of those first legislators were learned men, with treasured books in their homes. But their shelves did not contain Milton's "Paradise Lost," a work which would not be published for yet another generation. Nor did they possess another great volume which they would have surely loved. Bunyan's "The Pilgrim's Progress" lay 40 years in the future.

Names and events which today seem to us dusty with the centuries were current history to our first legislators. In 1639 Louis XIV, the "Sun King" of France, lay kicking in his cradle. Mikhail Romanov, the first of a dynasty which was to hold sovereignty for more than three centuries, sat on the throne of Russia. It would be ten years before Charles the First of England would lose his kingdom and his head. The birth of Napoleon Bonaparte lay as far in the future as the year 2083 lies from us. It would be nearly a century before George Washington would be born. So long ago did some of those first Connecticut legislators live and work that the grandsons of their grandsons did not live to see the American Revolution.

HERITAGE AND CHANGE

Accordingly, we who gather here today are heirs to an ancient and distinguished tradition of public service. We inherit at the same time a long record of progressive change. For in Connecticut our heritage of government has been

> "Always the same as light falls from the sun,
> And always different, as the differing hours."

This gathering, by its very nature, symbolizes the heritage of change which has been woven within our traditional framework of government. For this is the first occasion in our history as a State on which the opening ceremonies of a regular session of the General Assembly do not include the inauguration of a Governor.

We are met midway in the first four-year term of government in our annals. And so there is no precedent for this occasion. We are creating today, as our forebears have done in every generation before us, new precedents and a new tradition. I am grateful for the opportunity to have a part in this occasion, as I am certain my successors will be.

The four-year term is, in my opinion, a valuable improvement upon our old ways. An incoming administration now has far greater

opportunity to learn the complexities of our State problems and to devise valid and useful proposals for the solution of those problems. It has time for a thoughtful stock-taking such as we shall share today, and for the formulation of new or extended programs based upon the solid experience of two years in office.

OUR RECENT RECORD

I should like to take this occasion, therefore, to review briefly what has been done since your honorable body convened its last regular session twenty-four months ago, when my administration came into office.

The fact that the 1951 General Assembly had politically divided houses made for a certain amount of rough going, both then and since. There were times during the past two years when I felt something of the frustration of the Australian bushman. A distinguished visitor to my office the other day told me about the frustrated bushman. It seems that the bushman's friends all got together and gave him a beautiful, shiny new boomerang. Whereupon the poor bushman spent the rest of his life trying to throw away the old one

However, let us not recriminate. Let us examine the past only to the extent that the past can teach us lessons. We should not dwell on the disappointments of the 1951 session. We should not even decry the unbalanced budget which regrettable political maneuvering in that session forced this administration to take.

That budget has left our State government very much in the position of a growing boy who has been given a belt which he can't buckle because the ends won't meet around his middle. As a result, we have had to take some pretty drastic measures about our government waistline. We of the executive branch will continue to do our best to keep the waistline down to reasonable proportions. In turn I know that you of the 1953 General Assembly recognize it as your responsibility to provide a budget belt which fits this growing boy of ours.

LEGISLATIVE ACHIEVEMENTS

But, to concentrate upon the good accomplishments: The preceding General Assembly produced an excellent harvest of legislation, including some worthwhile measures which had for years been bones of contention. You will recall that it ended the pernicious dual job system. It gave Connecticut the only real 75 cent minimum wage law on the books of any State. It extended standby rent control, thereby enabling this administration to take recent protective action in that field. Benefits were extended to veterans of the Korean War. A civil defense program, second to none in the country, was set in motion. The sale of colored oleomargarine was legalized. Savings bank life insurance limits were trebled.

Our 1951 legislators authorized a $26,000,000 bond issue for the expansion and improvement of our humane, health, welfare and penal institutions, and a large self-liquidating bond issue for further public housing. Nearly $11,000,000, a substantial part of which is self-liquidating, was authorized for construction at our State University and for teacher colleges and vocational schools.

The State's laws regarding narcotics were drastically strengthened. Voting machines were made mandatory for all towns. The General Assembly authorized a job classification study in order to provide equitable and higher standards of pay for our State employees. The 1951 session also initiated a constitutional amendment to rewrite and codify our State Constitution, and provided for much-needed cooperation with other states in civil defense, flood control and family support from fugitive husbands.

These are but a few of many measures passed for the general benefit of our people, measures which range from the removal of the property tax on household furniture to the increased protection of wage earners in court cases, and more stringent regulation of the manufacture and sale of fireworks.

ADMINISTRATIVE RECORD

Permit me now to outline briefly the administrative record of the past two years. Because of our continuing need to cope with the problem of a General Fund Budget which began about $10,000,000 out of balance, much emphasis has been given to the economy efforts of this administration. Yes, we are apostles of economy.

Yet, this administration has kept as its foremost purpose the responsibility of providing adequately those services and facilities important to the health, safety and well-being of the people of our State. We conceive it also to be an important duty to provide those services and facilities at the lowest reasonable cost.

For example, believing that the welfare of our State is reflected in the well-being of those who do the State's work, we did not hesitate, despite our grievous fiscal burdens, to take two administrative steps which have added substantially to the cost of our State government. The forty-hour week, which has been instituted agency by agency, will increase our biennial payroll by nearly $3,000,000. It would have cost twice as much except for the painstaking work of the administrative management survey unit established in our Budget Division during this administration. We also proceeded without delay to implement the recommendations of the job classification study authorized by the 1951 legislators. This action will add, as the plan matures, some $6,500,000 to our biennial payroll. These increased benefits are additional to the annual statutory pay raises for which in the next biennium we are now budgeting some $4,000,000. We took those actions with the full expectation that the legislators of 1953 will approve and support them. Yet despite establishment of

the forty-hour week, despite the fact that the benefits of the job classification study have already been extended in varying degree to more than 13,000 State employees, despite the need to restore about $2,400,000 which had been cruelly cut from the food, fuel and clothing budgets of our institutions for the unfortunates, we have managed to hold the deficit down to a figure less than its original sum.

This deficit, now estimated at about $9,000,000, is the second, incidentally, with which this administration has been called upon to deal. It will be remembered that when I took office, two years ago this month, my administration inherited a General Fund deficit officially computed at $7,400,000. It should be noted that both houses of the 1951 General Assembly cooperated with us to get rid of that first deficit. Through the rescinding of continuing appropriations, through economies in day-to-day transactions, and with the help of some increased revenue, that deficit, hanging over from the previous biennium, was almost completely eliminated at just about the time when the new one was thrust upon us.

Since we took office in January of 1951, thirty-nine new State-aided public schools have been completed, and extensions or alterations or both carried out in sixty-nine more for a total accommodation of nearly 20,000 students. Forty-seven new schools are now under State-aided construction. Extensions or alterations are being carried on in sixty-eight other schools, the total involving nearly 34,000 additional pupils.

Up to the time my administration took office, the State housing program, operative since 1947, had produced about 2600 moderate rental homes. During the last two years we have built some 3300 more homes in this program. Nearly 1800 additional units are in varying stages of construction, and almost 1100 more are in the planning stage. In our Home Ownership program we have added already nearly 2700 units. And while this fine record was being accomplished, it is instructive to note that, despite larger responsibility, we were able to decrease the staff of the State housing agency from 65 employees to 43 and to cut the operating expenses of the agency by nearly 42 per cent.

Valuable construction has taken place in our vocational school plant, at our centers of higher learning and at our humane, health and welfare institutions. We have a beautiful new facility in the Francis S. Murphy Terminal at Bradley Field, and another of great importance in the Regional Farmers' Market. Both are designed as projects to be self-liquidating from leasing income. We have done a great deal to remove fire hazards in structures housing the unfortunate who are the responsibility of the State. Our highway construction has been noteworthy. We have made commendable advances in our public health techniques, in the control of water pollution and in a thousand and one fields of State activity directly affecting the welfare of our people.

We have built up one of the nation's best civil defense organizations, with more than 100,000 of our citizens integrated in the program. We have made important contributions to research in agricultural and industrial science, and in public protection in the use of food and drugs. We have assisted new businesses to establish themselves in Connecticut and have encouraged existing firms to remain. Our budget procedures have been exposed to public scrutiny through the medium of opening the hearings to the press. Our health and recreational opportunities have been widened, notably through the use of the gift of the beautiful Harkness Estate in Waterford as a summer haven for handicapped children and adults who cannot take advantage of other public parks and beaches.

Outstanding among the achievements of the last two years has been the welcome decrease in highway traffic deaths and injuries. While our record leaves much room for improvement, the fact remains that in this past year Connecticut had the second lowest traffic fatality rate in the nation, and the lowest, considering the mileage involved, in the history of our own State. Very great credit for this record is due to the State and municipal agencies involved, to our courts, to our alert police enforcement, to the press and radio, and most of all to our citizens who have shown an increasing responsibility in this problem.

We organized a committee to assess the social and economic problems to be dealt with in the event of the establishment of an integrated steel mill in eastern Connecticut. The resultant report is of high value in this matter.

BLUEPRINTS FOR ACTION

Facing every administration are problems which cannot immediately be solved because not enough is known about them. Yet I do not believe that we should turn our backs on these problems. Instead, I have felt it to be a prime responsibility of this administration to arrange to have expert study given to these matters so that you, the incoming General Assembly, will have the benefit of recommendations arrived at through authoritative research.

At my direction, eight such painstaking surveys have been made, and the reports are now at hand to be transmitted to your honorable body for consideration.

Most important among them, and the one to which the longest period of study was given, is the sweeping administrative survey which has been made of our State Welfare Department. This report was entrusted to our able Department of Finance and Control, which had available, without charge to the State, the staff and facilities of the Connecticut Public Expenditure Council. They have produced a report of great scope and value. I know that the findings and recommendations will be profoundly interesting and helpful to you as guides to sorely-needed action.

You will have placed before you also the report of the distinguished committee of citizens which I appointed to study our highway fiscal resources. The problem of meeting Connecticut's highway needs is so large, and involves such relatively huge expenditures, that I felt that this administration and the incoming Assembly could not undertake this responsibility without the aid of just such a thoughtful and comprehensive document as this committee has prepared. I know that you will utilize the fruits of the committee's work with great interest and appreciation.

Ready also for you is a thought-provoking report prepared by a notable committee on our mental health problems. This able report supplements the findings and recommendations of the Joint Committee of the State Mental Hospitals. I feel that you will welcome both as a help to you in your deliberations on the network of problems which has developed in this vitally important field.

We have prepared for you also a report on Children and Youth, which is the work of a devoted group of citizens. In order to facilitate the implementation of this report, I have transmitted it first to an inter-departmental group including the heads of our Health, Welfare, Education and Labor agencies, the State departments most closely concerned. These findings and proposals and the recommendations of the agency heads will, I am sure, be beneficial to you.

A small, expert committee is drafting an off-the-job sickness and disability insurance bill which will be submitted for your consideration. In view of the difficult nature of this problem, the committee selected is one which we considered would be best suited to the task of drawing a measure from which sound and workable legislation could be devised. The committee includes the Attorney General, our State Labor Commissioner, our Legislative Commissioner and a distinguished vice-president of one of our great insurance companies.

A matter of vital interest to tens of thousands of our citizens is the subject of another report now available for your attention. This is the work of the competent committee which I appointed to survey the policies and practices of our State Board of Fisheries and Game. Insofar as they involve the need of legislation, the recommendations of this report merit the close attention of the General Assembly. I know that many of you have a deep personal interest in this problem which involves the whole question of the conservation and intelligent use of some of our most valued natural resources.

A dedicated citizen group, with outstanding representation from the medical profession, has, at my request, made a detailed study and report on the question of the enlargement of facilities in our State for medical and dental training. Its findings and recommendations shed much light on this matter which, as many of you know, has been a question of absorbing interest to me. I am sure that you will examine with interested attention the information and statistics underlying the recommendations of this report.

Another important study is now underway. This involves a survey by our Department of Finance and Control of the publications issued by our State agencies and of general State printing costs. Because of the detailed and ramified problem involved, this study cannot be completed for some months to come. But I have asked the Commissioner of Finance and Control to inform me, in time for action by your body, what legislative changes, if any, his findings may indicate as desirable in this field.

I come now to the eighth of these studies made by executive direction. It is the report of the committee on institution building needs. This committee, headed by State Auditor Raymond I. Longley, is successor to the Waugh Commission established by legislative action. It, too, has a distinguished membership, and its recommendations embody the same important factors, both fiscally and in the field of human needs. Its members, like those of all the committees which have served us so capably in this instance, have been devoted and assiduous in carrying out their responsibilities. Their findings and proposals are entitled to our most serious consideration.

In addition to these documents, you will have the advantage of the reports of such established agencies as the Legislative Council, the Judicial Council, and the Child Study and Treatment Home Commission. I should like to call especial attention also to the painstaking survey of our election laws made by the Secretary of State, at the direction of the 1951 General Assembly. In view of the fact that there has been no general revision of the Connecticut election laws since 1860, these findings and recommendations deserve our close and grateful attention.

PROBLEM OF THE AGING

For a number of months I have been studying closely the factors involved in another matter of imminent importance to Connecticut and to our nation. I refer to the problem of our aging population. Connecticut already has a higher proportion of persons 65 and over than the country as a whole. The proportion of persons in this age group is increasing at a rate more than double that of our general population. It is estimated that by 1960 there will be nearly 250,000 persons 65 and over in our State.

Prolongation of life has been a striking achievement of our century. But you will agree, I am sure, that there are other expectancies in life besides life itself. Our mortality victories will have little meaning if our people, in living longer, do not have a reasonable chance for happiness and usefulness in their years of later maturity. It is obvious that the blessing of a durable peace, like the blessing of the new anti-biotic drugs, would inevitably serve to accentuate the problem. The return of thousands of younger men and women to civilian pursuits would reduce temporarily, at least, general employment opportunities.

With the sanction of your honorable body, I should like to see Connecticut attack this problem in a way which no other State has done. It is my desire to appoint an authoritative commission, which, with the assistance of expert technical help, would make a thorough survey of the problem in a typical Connecticut community. My researches in this matter have progressed to the point where I wish to recommend that the General Assembly authorize me to appoint a commission on the potentials of the aging, and make an appropriation to finance its work, which would require at least a year to complete.

SERVICE WITH ECONOMY

We are now hard at work on the preparation of my biennial Budget Message. I have taken the stand that no requests for new services or new facilities can be considered until we have cut to the lowest practicable minimum the costs of existing services and facilities.

I urge that the General Assembly establish a similar priority. You will be showered with requests for the establishment of new functions and the extension of present services. There will be no lack of proponents for this additional State spending.

Pressure groups will jostle one another in their eagerness to influence the expenditure of larger and larger sums of money and the halls of this Capitol will resound to the tread of the determined lobbyist. But, as you ladies and gentlemen will undoubtedly ask yourselves over and again in this session, when is somebody going to lobby for that oft-neglected citizen, the poor taxpayer?

Like a spinning top, our fiscal machine has acquired a momentum in one direction which only a determined effort over a period of time will serve to halt and to head in the other direction. It is my deepening conviction that, if you and I do not increasingly strive to check this trend, we shall be parties to the betrayal of the future well-being of the people of Connecticut.

It would hardly be a public service to the people of this State if public service itself were to cost so much that the citizen's opportunity for useful and profitable effort were thereby seriously diminished.

Those who want the State to do so much should be the first to wish all State services to be performed with the greatest economy and efficiency. They should be the first to offer to help you and me to streamline existing services before new services are added. We have made substantial headway, both legislatively and administratively, during the last two years, but I am sure that no one among us would contend that there is not a great deal more which can be done.

REORGANIZATION

Through a curious, but understandable set of circumstances, the word reorganization has fallen into disfavor with many citizens of our State. They have seen an ambitious reorganization program defeated in the General Assembly because those who sponsored it did not thoroughly understand all the problems involved, and were not sufficiently familiar with the historical roots of those problems. The program failed also, I suspect, to the extent that some of the proposals represented little more than a mere heaping of functions together, without regard for the validity of such consolidation. A brand-new organization chart is, in itself, no panacea. There is no open sesame to economy and efficiency.

I should like to see the word reorganization brought back into general favor among us again, and I should be happy to think that this would be an accomplishment of the 1953 General Assembly. I believe that we can do this if we work together to seek out the right thing, and then do our best to make the right thing the possible thing.

I am deeply conscious of our joint responsibility to examine and act upon the potentialities of streamlining our government processes. You will receive during the early weeks of the session some specific proposals for reorganization. I am confident that you will give thoughtful consideration to all these proposals to the end that duplication and overlapping of services can be corrected. Assuredly also we should work toward the elimination or severe curtailment of those functions which may have been established for purposes which are no longer essential, or which can be less expensively performed by other agencies.

Obviously many of you share the sound conviction of the stoic philosopher Seneca who said that economy in itself is a great source of revenue. I have already received heartening assurances of support for reorganization efforts from members of this legislature.

Many of the problems in this field are knotty and controversial. Satisfactory solutions cannot easily be found. Some of the problems which we should jointly consider are:

Integration of our fiscal operations and accounting systems, reform of county government, equalization of representation in the House of Representatives, redistricting of the State Senate, revision of personnel laws to effect better administrative supervision and policy determination in this field, reorganization of the Department of Welfare and of our welfare policies, reorganization of the Fisheries and Game agency, establishment of a Mental Health Department and improvement of home rule laws.

We shall also need to give thoughtful consideration to other proposals, such as those involving the establishment of a State Board of Agriculture, the integration of our natural resources agencies and

of our institutions of higher learning, the reappraisal of our vocational school curricula, the implementation of the law relating to defective delinquents, the long-term care, treatment and confinement of sex deviates, the treatment of the criminally insane and insane criminals, integration of the functions of the Public Welfare Council with those of a reorganized Welfare Department, unification of legislative services, and other proposals which bear upon improving the efficiency and increasing the economy of our State government operations.

We have a unique opportunity now to break out of certain old constricting webs and to set new designs of aim and purpose. We live in times which challenge us to create new and more meaningful patterns of living and of leadership. Our fellow-citizens to whose confidence we owe our positions of trust have given us both an opportunity and a responsibility to demonstrate our courage and our resourcefulness. We must give the word economy a new meaning. "Government must learn to do with less rather than that the citizen be required to do without."

Your calendar will include also the question of the final adoption of the Constitutional Amendments initiated during the last session. These cover mandatory redistricting of the State Senate, dual job holding, annual budget sessions, election and inauguration of State officers, and codification of the State Constitution.

PROTECTIVE SERVICES

Permit me now to deal briefly with some of the major categories of State service. First of all, the protection of our citizens. Civil defense, involving as it does our very survival, holds priority here. You will be asked to consider several problems of consequence to our civil defense program: protective construction in new public schools, liability for the use of private premises as shelters, status of the Ground Observer Corps, use of civil defense machinery and personnel in natural disasters, and compacts with other States. These matters all require your most constructive appraisal.

You will receive a proposal to increase the personnel of the State Police Department. The steady growth of our population and the possible large increase in the tempo of our highway construction give urgency to this request.

Some of the reorganization measures to which I have referred have a direct bearing on public safety, as have also the proposals for a system of standardized tests for those arrested for driving under the influence of liquor or drugs, for psychiatric treatment of State Prison inmates, traffic safety procedures, and others.

EDUCATION

Education, to which we apportion nearly 27 per cent of our General Fund Budget, will pose numerous problems for your consideration. Well up on the list is the question of unifying our establishment

for higher education. This matter deserves your dedicated study, both in terms of educational standards and from the fiscal point of view. The budget requests of the University of Connecticut and of the higher education agencies of the State Board of Education totaled nearly $34,600,000 for the coming biennium.

There is deep public interest also in the State's vocational schools. You will doubtless wish to evaluate the facilities and the curricula of these schools in terms of increasingly sound training for our youth in the fields of the arts, crafts and industry.

The question of increased State aid for the operation of our public schools, which will also be brought before you, merits your prompt and careful attention.

LABOR LEGISLATION

Sound improvements in our labor laws will be an important part of your agenda. I regret that because of disagreement between the Senate and the House, the changes in unemployment compensation which I recommended to the last session were not enacted. It is my hope that the 1953 General Assembly will give favorable consideration to the passage of these amendments, but with the further improvement that the $28 maximum recommended last time be raised to $30 a week. During the last two years wages have risen sufficiently to justify that additional change.

I hope also that your honorable body will act to bring workmen's compensation up to the standard necessary to meet present-day conditions in Connecticut, including a rise in the weekly maximum.

The problem of the worker who through off-the-job injury or sickness loses his wages without any compensating remuneration is one to which we must give serious thought. Your deliberations will be greatly helped through the work of the committee which I appointed a year and a half ago to make a study and to draft a recommended bill to cover protection in this field. It is my hope that a sound and workable off-the-job insurance measure will come out of this session.

THE COURTS

The welfare of our people is so deeply involved in the maintenance of the integrity of our courts that you will naturally devote much time and attention to our judicial problems. Two years ago we were thwarted in our attempt to increase the personnel of our higher courts. Once again you will have before you proposals, backed by the highest judicial authority of our State, for the creation of additional Common Pleas and Superior Court judgeships. The recommendations of the Chief Justice for five more Superior Court and two more Common Pleas Court judges have my emphatic approval.

From several highly qualified sources you will receive proposals relating to revision of the municipal court system, and the implementation of the 47th Amendment to the State Constitution. I

bespeak your thoughtful appraisal of these proposals, and assure you of my readiness to cooperate with you in any sound measure which promises to improve the administration of justice in the communities of our State. Assuredly, we must end the deplorable contention which in the last two sessions has surrounded the appointment of municipal court judges.

CIVIL RIGHTS

For years Connecticut has been in the forefront of civil rights legislation. You will be interested in the chairman's foreword to the Civil Rights Commission's annual report from which I should like to quote a short excerpt.

"We believe," he writes, "the value of civil rights legislation, when coupled with a sound educational program, has been amply demonstrated by the experience of this agency. Discrimination in places of public accommodation has substantially declined. The number of firms which will employ workers regardless of race, religion or ancestry has materially increased."

Those words should be heartening to us all. But while much progress has been made, there are problems yet to be solved in this historically difficult field of human relations.

Appended to the report of the Commission are legislative recommendations to which I earnestly ask you to give careful attention.

CAPITAL IMPROVEMENTS

Both as policy-makers and as budget-makers we shall be faced with a number of important decisions concerning new construction of State facilities. The report of the Longley Committee will be a guide to us in the institutional field. At my request, the Commissioner of Public Works has made a detailed report of the factors involved in the proposal for an additional State Office Building. Here is a project brought to the fore by the steadily increasing State outlay for rented quarters in the Hartford area. Similar factors and considerations of centralization underlie the request for a State Highway Department building.

We shall have before us also the proposal for the purchase of the Labor Department building, now occupied under lease, the question of quarters for the indigent aged who do not belong in the State mental hospitals to which so many of them have been unavoidably committed and facilities for the sexual deviate and for the insane criminal and the criminally insane.

We shall also need to consider carefully what should be done to restore and protect some of our shore recreation facilities which have been considerably damaged by erosion.

STATE EMPLOYEES

As you have seen, we have already taken large strides toward improving the wage structure and working conditions in our State employment. You will receive a number of other proposals for action on behalf of our State employees. Those who do the State's work have loyally shown their willingness to cooperate with my administration in meeting the fiscal emergency which faces us.

It is my recommendation that the General Assembly give serious consideration to legislation which would permit the State to offer rewards to employees who contribute suggestions which would improve the efficiency of State operations or produce economies. Through lack of legislation our State is now prevented from employing a system of this nature which has been instituted with substantial success by a number of private concerns.

TOWN AND CITY FINANCES

I shall not deal in specific categories with health, welfare and other leading functions of our government because these fields are covered generally within the structure of my message. Permit me, however, to call to your attention another matter which involves the general welfare of our people, and for which I urge your time and thought.

This concerns the questions of municipal financing and of the fiscal relationships between the State and the towns and cities. As the problems both of State and local government increase in complexity these issues take on added urgency. You will, I know, give attentive consideration to these questions.

In considering all the matters which will be brought before you I know you will recognize that, especially in these stringent times, our State government's general policy is bound up to a large extent with our fiscal necessities. I shall endeavor in my Budget Message to make plain the details of our current financial condition and to shape my budget recommendations accordingly.

FOSTERING OUR ECONOMY

We are meeting at a time when, because of the relatively large defense orders which have been placed in our State, we enjoy full employment and a widespread prosperity. It is instructive to note that on a per capita basis, Connecticut outranks all other States in the volume of its defense output. Our per capita figure for the past year is $1338 as against an average of $450 for the country as a whole.

This remarkable record directly reflects the skill and industriousness of our people, and the long-established experience of our manufacturers. It also poses the question of how we are to maintain the superior economy which is a concomitant of the international crisis. The durable peace which we all long for would bring blessings beyond number. It would also increase our responsibilities. In all

that we do here in this session, I feel that we should keep uppermost in our minds the need to foster and maintain the economy which is the seedbed of all our government enterprises. Let us not embark on dubious ventures involving revenue demands which would impair that seedbed. Let us instead do all that government can properly do to help to preserve the level of our economy and to encourage its sound growth. The health of our industries, our businesses, our farm enterprises, all famous for their products and services, vitally affects the public welfare.

CONCLUSION

On behalf of the people of our State I extend a warm and friendly welcome to every legislator. To the extent that the executive branch of our government can be of service to you during this session, I hope that you will call upon us. My own office will be open to any legislator regardless of party. I shall count upon seeing you, not only as an opportunity for friendly association but because I believe that while the branches of government should jealously protect their separate powers, they should at the same time always be ready to cooperate for the public good.

Before this session is ended grave and significant decisions will have to be made. But I am confident that every man and woman of the 1953 Connecticut General Assembly welcomes the challenge which these issues impose—the challenge to our intelligence, to our ability for hard work, to our capacity for bold compromise and patient conciliation, and, of course, as always in the public service, to our endurance and courage.

For, in the words of Theodore Roosevelt, "there is no good reason why we should fear the future, but there is every good reason why we should face it seriously, neither hiding from ourselves the gravity of the problems before us, nor fearing to approach these problems with the unbending, unflinching purpose to solve them aright."

Government, and properly so, involves the art of compromise. Certainly if, under our representative system, intelligent accommodations were not made to include varying shades of opinion, precious little would be accomplished in the public interest. But such accommodations should never involve a surrender of principle. And principle, as I do not need to remind you, resides in small matters no less than in large.

And while we all hope that out of the deliberations of the coming months many and great accomplishments will flow, may it also be said of us when the 1953 session has become a part of history that we did our best to obey the shining injunction from the Gospel according to St. Luke:—

"He that is faithful in that which is least, is faithful also in much."

I thank you all.

JOHN LODGE, *Governor.*

January 7, 1953.

LEGISLATIVE

LEGISLATIVE COMMISSIONER

Appointed by the General Assembly for four years, Gen. Stat., Sec. 3523.

Second Floor, State Capitol, Hartford.

Salary of Commissioner, $10,740.

	Term Expires
Robert A. Wall, Torrington, *Commissioner*	July 1, 1955
Ellen L. Bree, North Haven, *Research Associate*	

LEGISLATIVE COUNCIL

Gen. Stat., Sec. 54.

Room 304, State Capitol, Hartford.

Salary of Director, $9,000.

Charles W. Jewett, *Chairman;* Samuel J. Tedesco, *Vice Chairman;* Alice T. Peterson, *Secretary;* Harry H. Lugg, *Director;* Nicholas J. Spellman, *Research Director;* Dorothy O. Lorentz, *Administrative Assistant. Senate Members:* William F. Ablondi, Seymour; James E. Foley, New Haven; Lyman E. Hall, Kensington; Charles W. Jewett, Old Lyme; Oscar Peterson, Jr., Stratford; Martin F. Sullivan, Waterbury; Samuel J. Tedesco, Bridgeport. *House Members:* W. Sheffield Cowles, Farmington; John N. Dempsey, Putnam; Lawrence D. Griffin, Enfield; David M. Johnstone, Stonington; Anthony G. Kirker, Norwich; Wilfred A. LaFleur, Thompson; Philip P. Laing, Windsor; Alice T. Peterson, Branford; Rose E. Prokop, Stratford; Erving Pruyn, Colebrook; Arthur E. B. Tanner, Woodbury.

CONNECTICUT COMMISSION ON INTER-GOVERNMENTAL COOPERATION

Appointed under the provisions of General Statutes, Sections 63–65 inclusive.

Room 304, State Capitol, Hartford.

Members ex-officio: John Lodge, *Governor;* Edward N. Allen, *Lieutenant Governor;* Arthur E. B. Tanner, *Speaker of the House. Administrative Members: Chairman,* Robert H. Weir, *Director of the Budget;* William L. Beers, *Attorney General;* Joseph B. Downes, *State Auditor;* William F. Connelly, *Tax Commissioner;* Ralph G. Macy, *Commissioner of Public Works. Senate Members:* Paul S. Amenta, New Britain; John J. Murphy, New Haven; Charles McKew Parr, Chester; Oscar Peterson, Jr., Stratford; William F. Pollard, Waterbury; Horace F. Trotta, New Haven. *House Members:* Jerome Beatty, Roxbury; Marjorie D. Farmer, Darien; Elmer M. Lord, Lebanon; John M. Scanlon, New Britain; Alfred A. Toscano, New Haven. *Administrator,* Harry H. Lugg. *Secretary,* Dorothy O. Lorentz.

LEGISLATIVE

MEMBERS AND OFFICERS OF THE SENATE OF THE STATE OF CONNECTICUT, JANUARY SESSION, 1953

Lieutenant Governor, Edward N. Allen, Hartford, r., *President;* Oscar Peterson, Jr., Stratford, r., *Pres. Pro Tempore;* Charles W. Jewett, Lyme, r., *Majority Leader;* Samuel J. Tedesco, Bridgeport, d., *Minority Leader.*

Dis.	*Name*	*Pol.*	*Age*	*Residence*	*Birthplace*	*Occupation*	*Marital Status*	*P. O. Address*
1	PATRICK J. WARD,[1]	d.,	42	Hartford,	Ireland,	intl. rep., UAW, CIO,	married,	Hartford.
2	HAROLD BORDEN,[2]	d.,	55	Hartford,	Russia,	attorney,	married,	Hartford.
3	JOSEPH A. BONAQUISTO,	d.,	35	Hartford,	Hartford,	insurance,	single,	Hartford.
4	ELMER S. WATSON,[2]	r.,	44	Wethersfield,	Hartford,	insurance,	married,	Wethersfield.
5	LYMAN E. HALL,[3]	r.,	50	Kensington,	Berlin,	dairyman,	married,	Kensington.
6	PAUL AMENTA,	d.,	30	New Britain,	New Britain,	salesman,	married,	New Britain.
7	JAMES B. LOWELL,	r.,	48	Canton,	Meriden,	ins. & real est.; owner golf course	married,	Canton.
8	JAMES E. FOLEY,[4]	d.,	59	New Haven,	New Haven,	printer,	married,	New Haven.
9	LEONARD L. LEVY,	r.,	30	New Haven,	New Haven,	attorney,	single,	New Haven.
10	JOHN J. MURPHY,[2]	d.,	33	New Haven,	Paterson, N. J.,	locomotive engineer,	married,	New Haven.
11	HORACE F. TROTTA,	d.,	43	New Haven,	New Haven,	attorney,	married,	New Haven.
12	PHILANDER COOKE,	r.,	50	Wallingford,	Wallingford,	trucking,	married,	Wallingford.
13	HENRY D. ALTOBELLO,	d.,	45	Meriden,	Meriden,	executive,	married,	Meriden.
14	STEPHEN J. SWEENEY,	r.,	41	Naugatuck,	Naugatuck,	ins. & real est.,	married,	Naugatuck.
15	WILLIAM F. POLLARD,	r.,	62	Waterbury,	Waterbury,	retired,	married,	Waterbury.
16	MARTIN F. SULLIVAN,[1]	d.,	46	Waterbury,	Waterbury,	inspector,	married,	Waterbury.
17	WILLIAM F. ABLONDI,[5]	r.,	43	Seymour,	Framingham, Mass.,	const. engineer,	married,	Seymour.
18	MOSES A. SAVIN,	r.,	52	New London,	Chesterfield,	transportation,	married,	New London.
19	JOSEPH S. LONGO,[6]	d.,	38	Norwich,	Norwich,	attorney,	married,	Norwich.
20	CHARLES W. JEWETT,	r.,	39	Lyme,	Detroit, Mich.,	attorney; farmer,	married,	Old Lyme, RD 3.
21	JACK STOCK,	d.,	31	Bridgeport,	New Haven,	attorney,	single,	Bridgeport.
22	GEORGE A. SADEN,[7]	r.,		Bridgeport,	Brockton, Mass.,	attorney,	single,	Bridgeport.
23	SAMUEL J. TEDESCO,[8]	d.,	38	Bridgeport,	Bridgeport,	attorney,	married,	Bridgeport.

MEMBERS AND OFFICERS—Continued

Dis.	Name	Pol.	Age	Residence	Birthplace	Occupation	Marital Status	P. O. Address
24	PLATT H. CREED,[9]	r.,	66	Brookfield,	Hyde Park, N. Y.,	real estate,	married,	Brookfield.
25	OSCAR PETERSON, JR.,[10]	r.,	60	Stratford,	Wallingford,	insurance,	married,	Stratford.
26	LOUIS A. LEMAIRE, JR.,[11]	r.,	56	Norwalk,	Englewood, N. J.,	real estate,	married,	Norwalk.
27	BENTON H. GRANT,	r.,	41	Stamford,	Cleveland, Ohio,	businessman,	married,	Stamford.
28	WILLIAM PERRY BARBER,[12]	d.,	45	Putnam,	Putnam,	attorney,	single,	Putnam.
29	ANDRE G. DESROSIERS,	r.,	41	Willimantic,	Lowell, Mass.,	textile sup.,	married,	Willimantic.
30	JOHN A. MINETTO,[13]	r.,	61	W. Goshen,	Naugatuck,	retired,	married,	West Goshen.
31	THEODORE S. RYAN,	r.,	47	Sharon,	Suffern, N. Y.,	farming,	married,	Sharon.
32	EDWARD G. HOTCHKISS,	r.,	73	Thomaston,	Watertown,	funeral dir., real est. & ins.,	married,	Thomaston.
33	EDWARD J. OPALACZ,[6]	d.,	34	Middletown,	Middletown,	ins.; real est.,	married,	Middletown.
34	CHARLES McKEW PARR,[14]	r.,	68	Chester,	Baltimore, Md.,	electrical distr.,	married,	Chester.
35	RALPH Q. BROLL,[11]	r.,	33	Bolton,	Rockville,	pub. accnt.,	married,	Andover, RFD 1.
36	IVOR KENWAY,	r.,	56	Greenwich,	Ridgewood, N. J.,	sales development,	married,	Greenwich.

[1]Senate, 1947, 1949, 1951. [2]Senate, 1951. [3]Senate, 1951. House, 1939, 1941. [4]Senate, 1945, 1949, 1951. [5]Senate, 1947, 1951. House, 1941. [6]Senate, 1951. House, 1949. [7]House, 1941, 1947. [8]Senate, 1951. House, 1941, 1949. [9]House, 1949, 1951. [10]Senate, 1949, 1951. House, 1943, 1945, 1947. [11]House, 1947, 1949, 1951. [12]Senate, 1943, 1945, 1949, 1951. [13]House, 1945, 1947, 1949, 1951. [14]Senate, 1951. House, 1943, 1945, 1947.

Republicans, 22; Democrats, 14.

OFFICERS OF THE SENATE—*Clerk*, J. Dean Spencer, r., Woodstock; *Assistant Clerk*, John J. Bracken, r., Hartford; *Chaplain*, Rev. Melville S. Bulmer, Stratford; *Sergeant-at-Arms*, William H. Johnston, r., New Haven; *Library Messenger*, George Geer, r., Ledyard.

Reporters, William A. Sheehan; Thomas Eaton, *WTIC;* Jerauld T. Manter, *United Press;* Jack Zaiman and Keith Schonrock, *Hartford Courant;* Robert MacGregor, *Hartford Times;* Carl J. Lalumia and George A. Mackie, *Associated Press;* Carl Clyma and Philip T. Casey, *New Haven Register;* William J. Walsh, *Bridgeport Post-Telegram;* Alan H. Olmstead, *Manchester Herald;* Einar Gustafson, *Middletown Press;* Frank J. Wooding, *Bridgeport Herald.*

MEMBERS AND OFFICERS OF THE HOUSE OF REPRESENTATIVES OF THE STATE OF CONNECTICUT

JANUARY SESSION, 1953

Speaker, Arthur E. B. Tanner, r.; *Majority Leader*, Simon S. Cohen, r.; *Minority Leader*, John N. Dempsey, d.

HARTFORD COUNTY

Town	*Name*	*Pol.*	*Age*	*Birthplace*	*Occupation*	*Marital Status*	*P. O. Address*
Avon,	PHILIP J. BAUER,[1]	r.,	49	Syracuse, N. Y.,	manufacturers agent,	m.,	Avon.
Berlin,	HENRY T. BURR,[2]	r.,	78	Medford, Mass.,	retired,	w.,	Berlin.
Berlin,	JOHN W. GRAHAM,[1]	r.,	32	Kensington,	florist,	m.,	Kensington.
Bloomfield,	J. FREDERICK BITZER,	r.,	45	Arlington, Mass.,	insurance,	m.,	Bloomfield.
Bloomfield,	ALBERT C. SNYDER,[1]	r.,	57	Middletown,	personnel & ins. mgr.,	m.,	Bloomfield.
Bristol,	MICHAEL F. McLAUGHLIN,[1]	d.,	65	Lawrence, Mass.,	ins. & real est.,	m.,	Bristol.
Bristol,	PHILIP V. ROKOSA,[1]	d.,	35	Bristol,	businessman,	s.,	Bristol.
Burlington,	STANLEY F. WITHE,	r.,	60	Springfield, Mass.,	insurance,	m.,	Collinsville, RFD 1.
Canton,	STUART A. BRISTOL,[1]	r.,	56	Canton,	auto dealer,	m.,	Collinsville.
East Granby,	RICHARD D. SEYMOUR,[3]	r.,	57	East Granby,	farmer,	s.,	Granby.
East Hartford,	JOHN M. GRIFFITH,[1]	d.,	43	Pennsylvania,	engine tester,	m.,	East Hartford.
East Hartford,	GEORGE W. HANNON,[1]	d.,	49	Springfield, Mass.,	ins. & real est.,	m.,	East Hartford.
East Windsor,	HAROLD D. ELLSWORTH,	r.,	46	East Windsor,	farmer,	m.,	Broad Brook.
East Windsor,	ARTHUR F. HAMBLETON,	r.,	34	Pennsylvania,	farmer,	m.,	Warehouse Point.
Enfield,	LAWRENCE D. GRIFFIN,[4]	d.,	54	Springfield, Mass.,	insurance,	s.,	Thompsonville.
Enfield,	STANLEY YESUKIEWICZ,[5]	d.,	43	Shenandoah, Pa.,	attorney,	m.,	Enfield.
Farmington,	W. SHEFFIELD COWLES,[2]	r.,	54	New York,	banking,	m.,	Farmington.
Farmington,	ROBERT K. VIBERT,	r.,	34	Hartford,	salesman,	m.,	Farmington, RFD.
Glastonbury.	FRANCIS B. BARNETT, JR.,	r.,	39	Mitchell, So. Dak.,	ins. & real est.,	m.,	Glastonbury.
Glastonbury,	RICHARD G. WILLIAMS,[1]	r.,	44	Glastonbury,	farm implements. sales & service,	m.,	Glastonbury, RD1.
Granby,	FRANCIS B. ALLEN,[1] [1]	r.,	50	West Hartford,	farmer,	m.,	North Granby.
Granby, [1]	ERSKINE E. HAMILTON,	r.,	44	Hartford,	insurance,	m.,	North Granby.
Hartford,	STANLEY J. GRUDZINSKI,[1]	d.,	35	Hartford,	attorney,	m.,	Hartford.
Hartford,	JOSEPH IVAN JACQUES,	d.,	29	Van Buren, Maine,	attorney,	s.,	Hartford.

HARTFORD COUNTY—Continued

Town	Name	Pol.	Age	Birthplace	Occupation	Marital Status	P. O. Address
Hartland,	JAMES B. HALL,[6]	r.,	72	Berwick, N. S.,	retired,	m.,	West Hartland.
Hartland,	ALICE E. PARMELEE,[7]	r.,	49	East Hartland,	housewife,	m.,	East Hartland.
Manchester,	SHERWOOD G. BOWERS,[8]	r.,	53	Manchester,	amateur politician,	m.,	Manchester.
Manchester,	RAY S. WARREN,	r.,	43	Manchester,	retail fuel & lumber,	m.,	Manchester.
Marlborough,	FLORENCE S. LORD,[1]	d.,	56	Hartford,	housewife,	m.,	East Hampton, RD 2.
New Britain,	CARMINE J. ABATE,[1]	d.,	27	Italy,	sales & office mgr.,	m.,	New Britain.
New Britain,	JOHN M. SCANLON,	d.,	29	New Britain,	attorney,	m.,	New Britain.
Newington,	ARLINE M. BENSON,[1]	r.,	58	Boston, Mass.,	housewife,	w.,	Newington.
Newington,	GEORGE HOLT,[1]	r.,	55	Southington,	retired farmer,	m.,	Newington.
Plainville,	GERTRUDE KOSKOFF,	r.,		Worcester, Mass.,	housewife,	m.,	Plainville.
Plainville,	JOHN A. VILLARDI,	r.,	46	Old Forge, Pa.,	plumbing & heating,	m.,	Plainville.
Rocky Hill,	EDMUND W. COURTNEY,[9]	r.,	74	Cambridge, Mass.,	retired,	m.,	Rocky Hill.
Rocky Hill,	NORMAN B. LITTLE,	r.,	60	Hartford,	farmer,	m.,	Rocky Hill.
Simsbury,	HARRISON A. HAMM,[1]	r.,	48	Simsbury,	insurance,	m.,	Simsbury, RFD 2.
Simsbury,	RICHARD W. O'DONNELL,[1]	r.,	46	Simsbury,	real estate,	m.,	Simsbury.
Southington,	EDGAR F. CURTISS,	r.,	43	Southington,	grower, florist,	m.,	Plantsville.
Southington,	ELIZABETH ZDUNCZYK,[1]	d.,	42	Torrington,	clerk,	m.,	Plantsville.
South Windsor,	CLYNTON B. BUCKLAND,[1]	r.,	52	South Windsor,	farmer,	m.,	Buckland.
Suffield,	ALFRED C. SHELDON,[1]	r.,	59	Suffield,	farmer,	m.,	East Granby, RFD.
Suffield,	A. WARD SPAULDING,[10]	r.,	61	Suffield,	florist,	m.,	Suffield.
West Hartford,	FRANKLIN G. BROWN,	r.,	43	Southington,	attorney,	m.,	West Hartford.
West Hartford,	DANIEL C. FLYNN,[2]	r.,	47	Middletown,	attorney,	m.,	West Hartford.
Wethersfield,	FRANK T. BRIGGAMAN,[1]	r.,	53	Hartford,	real estate,	m.,	Wethersfield.
Wethersfield,	FREDERICK L. CLARK,[2]	r.,	56	Brooklyn, N. Y.,	salesman,	m.,	Wethersfield.
Windsor,	WILLIAM B. BRAMAN,	r.,	37	Hartford,	insurance instructor,	m.,	Windsor.
Windsor,	PHILIP P. LAING,[2]	d.,	42	Hartford,	supt., Aetna Cas. & Surety Co.,	m.,	Windsor.
Windsor Locks,	ELLA T. GRASSO,	d.,	33	Windsor Locks,	reporter,	m.,	Windsor Locks.
Windsor Locks,	J. JOSEPH McMAHON,	d.,	60	Windsor Locks,	insurance,	s.,	Windsor Locks.

[1]House, 1951. [2]House, 1949, 1951. [3]House, 1939, 1941. [4]House, 1943, 1945, 1947, 1949, 1951. [5]House, 1935, 1947, 1949, 1951. [6]House, 1907, 1951. [7]House, 1943. [8]House, 1947, 1949, 1951. [9]House, 1937, 1949, 1951. [10]House, 1935, 1951.

Republicans, 37; Democrats, 15.

NEW HAVEN COUNTY

Town	Name	Pol.	Age	Birthplace	Occupation	Marital Status	P. O. Address
Ansonia,	EDWARD BERGIN,	d.,	57	Ansonia,	laborer,	s.,	Ansonia.
Ansonia,	GARRETT BURKITT, SR.,[1]	d.,	59	Amory, Miss.,	dairyman,	m.,	Ansonia.
Beacon Falls,	CLARA P. O'SHEA,[2]	d.,	58	Derby,	homemaker,	m.,	Beacon Falls. Box 121.
Bethany,	CLIFFORD W. WILCOX,[3]	r.,	62	New Haven,	retired,	m.,	Bethany.
Branford,	RAYMOND F. BARNES,[4]	r.,	54	Stony Creek,	contractor,	w.,	Stony Creek.
Branford,	ALICE T. PETERSON,[5]	r.,	54	Kensington,	housewife & assoc. editor,	m.,	Short Beach.
Cheshire,	ELIZABETH G. BALDWIN,[3]	r.,	60	Wallingford,	college professor,	s.,	Cheshire, RD 1.
Cheshire,	RUTH F. SUAREZ,	r.,	50	New Haven,	housewife,	m.,	Cheshire.
Derby,	CORNELIUS F. CALDWELL,[5]	d.,	52	Derby,	ins. & real est.,	m.,	Derby.
Derby,	FRANK HENRY PEPE,[6]	d.,	57	Derby,	painter,	s.,	Derby.
East Haven,	ELIZABETH M. CROUMEY,	r.,	48	Beverly, Mass.,	housewife,	m.,	East Haven.
East Haven,	ADELBERT C. MAUTTE,	r.,	49	Utica, N. Y.,	priv. investigator,	m.,	East Haven.
Guilford,	GILBERT M. LOMBARD,[7]	r.,	40	Guilford,	accountant,	m.,	Guilford.
Guilford,	JAMES McADAM,[3]	r.,	31	New Haven,	roofing contractor,	m.,	Guilford.
Hamden,	HARRY B. NEAL,[3]	r.,	45	Hamden,	sales manager,	m.,	Hamden.
Hamden,	JOHN Q. TILSON, JR.,	r.,	41	New Haven,	attorney,	m.,	Hamden.
Madison,	ROBERT THOMPSON CAIRNS,	r.,	55	Hartford,	retired,	m.,	Madison, Box 529.
Meriden,	WILLIAM G. COMISKEY,	r.,	26	Middletown,	attorney,	s.,	Meriden.
Meriden,	JOSEPH R. STONE,	r.,	33	Meriden,	insurance,	m.,	Meriden, Box 285.
Middlebury,	CARROL B. KNIBBS,[3]	r.,	62	Waterbury,	safety director,	m.,	Middlebury, Box 511.
Milford,	ROBERT H. CLEMENCE,[3]	r.,	56	Oneida, N. Y.,	investment banker,	m.,	Milford.
Milford,	HERBERT R. ELKER,[3]	r.,	48	New York,	farmer,	m.,	Milford.
Naugatuck,	J. RUDOLPH ANDERSON,	r.,	37	Naugatuck,	restaurant prop.,	m.,	Naugatuck.
Naugatuck,	ADAM T. MENGACCI,[5]	d.,	35	Naugatuck,	insurance,	m.,	Naugatuck.
New Haven,	ABNER A. CROOG,[3]	d.,	47	New Haven,	pharmacist,	m.,	New Haven.
New Haven,	ALFRED A. TOSCANO,[5]	d.,	49	New Haven,	attorney,	m.,	New Haven.
No. Branford,	LEWELLYN F. BURR,[3]	r.,	61	No. Branford,	farmer, painter,	m.,	No. Branford.
North Haven,	ANTHONY H. BUMSTED,[3]	r.,	48	Philadelphia, Pa.,	ins. & real est.,	m.,	North Haven.
North Haven,	JOHN F. CIPRIANO,	r.,	58	New Haven,	attorney,	m.,	North Haven.
Orange,	WILLIAM A. KNIGHT,[3]	r.,	58	New Hampshire,	ins. salesman,	m.,	Orange.
Orange,	JULIA T. WRIGHT,[3]	r.,	54	Orange,	homemaker,	m.,	Orange.
Oxford,	R. HAROLD TREAT,[8]	r.,	70	Oxford,	retired,	m.,	Seymour, RFD 2.
Prospect,	ROBERT P. LEE,[3]	r.,	43	Alaska,	area dev. mgr.,	m.,	Waterbury, RD 1.

NEW HAVEN COUNTY—Continued

Town	Name	Pol.	Age	Birthplace	Occupation	Marital Status	P. O. Address
Seymour,	WILLARD A. FOSDICK,	r..	62	Ansonia,	dentist,	m.,	Seymour.
Seymour,	BERNARD H. MATTHIES,[9]	r.,	60	Seymour,	manufacturer,	m.,	Seymour.
Southbury,	SIDNEY S. PLATT,[10]	r.,	63	Southbury,	farmer,	m.,	Southbury.
Wallingford,	LUCIE A. WRYNN,[5]	d.,	54	Middleburg, N. Y.,	housewife,	m.,	Wallingford.
Wallingford,	A. P. YANKUS,[5]	d.,	49	Ansonia,	manager, railway exp.,	m.,	Wallingford.
Waterbury,	FRED A. DeLEON,[3]	d.,	36	Waterbury,	contractor,	m.,	Waterbury.
Waterbury,	DANIEL J. MAHANEY,[11]	d.,	64	Waterbury,	real estate,	m.,	Waterbury.
West Haven,	J. MARSHALL BALDWIN,[8]	r.,	37	New Haven,	dealer sales spec.,	m.,	West Haven.
West Haven,	FLORENCE H. NOLAN,	r.,	42	Lynn, Mass.,	homemaker,	m.,	West Haven.
Wolcott,	ALOYSIOUS F. KIRWAN,	r.,	54	Brooklyn, N. Y.,	self-employed,	m.,	Waterbury, RFD 1.
Woodbridge,	CHESTER C. HITCHCOCK,[2]	r.,	63	Woodbridge,	retired,	m.,	New Haven, 15.

[1]Senate, 1949. [2]House, 1945, 1947, 1949, 1951. [3]House, 1951. [4]House, 1945, 1947. [5]House, 1949, 1951. [6]House, 1943, 1945, 1947, 1949, 1951. [7]House, 1941, 1949, 1951. [8]House, 1947, 1949, 1951. [9]House, 1925, 1927, 1929, 1931, 1933, 1937, 1939, 1941, 1943, 1945, 1947, 1949, 1951. [10]House, 1927, 1937, 1939. [11]House, 1931, 1933, 1935, 1937, 1939, 1941, 1943, 1945, 1949, 1951.

Republicans, 32; Democrats, 12.

NEW LONDON COUNTY

Town	Name	Pol.	Age	Birthplace	Occupation	Marital Status	P. O. Address
Bozrah,	LAWRENCE M. GILMAN,[1]	r.,	42	Bozrah,	executive,	m.,	Gilman.
Colchester,	RUBIN COHEN,[2]	d.,	41	Brooklyn, N. Y.,	restaurant prop.,	m.,	Colchester, RFD 4.
Colchester,	BRUNO W. STULA,[3]	d.,	33	Bayonne, N. J.,	grain dlr., constr.,	m.,	Colchester.
East Lyme,	BENJAMIN PARKER,[3]	r.,	42	East Lyme,	attorney,	s.,	East Lyme.
Franklin,	JASON H. KINGSLEY,[3]	r.,	56	Franklin,	dairy farmer,	w.,	Lebanon.
Griswold,	LEON J. GWIAZDOWSKI,[3]	d.,	42	Norwich,	poultry farmer,	m.,	Jewett City.
Griswold,	FRANCIS G. LIBERTY,[3]	d.,	41	Jewett City,	textiles,	m.,	Jewett City.

NEW LONDON COUNTY—Continued

Town	Name	Pol.	Age	Birthplace	Occupation	Marital Status	P.O. Address
Groton,	NELSON C. L. BROWN, II,	r.,	30	New London,	radio broadcaster,	m.,	Groton.
Groton,	REGINALD H. WOOD,	r.,	62	Utica, N. Y.,	retired,	m.,	Mystic.
Lebanon,	CLARENCE G. GEER,	r.,	59	Lebanon,	farmer,	m.,	Chestnut Hill.
Lebanon,	ELMER M. LORD,[4]	r.,	61	Hebron,	farmer,	m.,	No. Franklin.
Ledyard,	EARLE L. ROWLEY,	r.,	36	Groton,	engineer,	m.,	Norwich, RFD 6.
Lisbon,	HARRY WELCH,	d.,	63	England,	retired,	m.,	Norwich, RFD 4.
Lyme,	MAX F. BREVILLIER,	r.,	54	Eric, Pa.,	town clerk,	m.,	Old Lyme, RFD 2.
Lyme,	CAROLYN L. CONE,[5]	r.,	52	Providence, R. I.,	homemaker,	m.,	Lyme.
Montville,	AIME BERGERON,[1]	d.,	64	Canada,	painter,	m.,	Uncasville.
New London,	A. RICHARD CUSHMAN,	r.,	36	Hartford,	attorney,	m.,	New London.
New London,	MARGUERITE L. QUIMBY,	d.,	56	Plainfield, N. H.,	college instructor,	m.,	New London.
No. Stonington,	IRVING R. MAIN,[6]	r.,	72	No. Stonington,	farmer,	m.,	Westerly, R. I.
No. Stonington,	FRANK W. WHITE,[7]	r.,	53	No. Stonington,	farmer,	m.,	No. Stonington.
Norwich,	ANTHONY G. KIRKER,[3]	d.,	40	Norwich,	clerk,	m.,	Norwich.
Norwich,	NAPOLEON J. PEPIN,[8]	d.,	58	Glasgo,	barber,	m.,	Taftville, Box 744.
Old Lyme,	JAMES T. PATTERSON, JR.,[3]	r.,	44	Milford,	attorney,	m.,	Old Lyme.
Preston,	WILLIAM A. FLEMING,[3]	r.,	57	Norwich,	retired,	m.,	Norwich, RD 1.
Preston,	CARRIE F. MANSFIELD,	r.,	52	Ledyard,	housewife,	m.,	Norwich, RFD 6.
Salem,	IRA D. GIFFORD,[9]	r.,	72	Norwich,	farmer,	s.,	Colchester, RFD 3.
Sprague,	CHARLES L. PAPINEAU,[10]	d.,	43	Hanover,	woolen spinner,	m.,	Hanover, Box 68.
Stonington,	HOWARD E. CROUCH,[3]	r.,	43	Stonington,	lawyer,	s.,	Westerly, R. I.
Stonington,	DAVID M. JOHNSTONE,[3]	r.,	35	Glen Ridge, N. J.,	food technologist; farmer,	m.,	Stonington, RFD.
Voluntown,	JAMES E. FULLER,[11]	d.,	40	New Britain,	garage prop.,	m.,	Voluntown, Box 165.
Waterford,	HUGH M. MacKENZIE,	r.,	28	Waterford,	dairy farmer,	s.,	Waterford.
Waterford,	THOMAS B. WOODWORTH,[12]	r.,	64	New London,	retired,	m.,	Quaker Hill.

[1]House, 1947, 1949, 1951. [2]House, 1943, 1945, 1947, 1949, 1951. [3]House, 1951. [4]House, 1949, 1951.
[5]House, 1943, 1945. [6]House, 1921, 1929. [7]House, 1939, 1941. [8]House, 1941, 1947, 1949, 1951.
[9]House, 1929, 1939, 1951. [10]House, 1947. [11]House, 1947, 1951. [12]House, 1941.

Republicans, 21; Democrats, 11.

FAIRFIELD COUNTY

Town	Name	Pol.	Age	Birthplace	Occupation	Marital Status	P. O. Address
Bethel,	MARY S. REED,	r.,	50	New York,	housewife,	m.,	Bethel.
Bethel,	JOHN C. STREAMAN,	r.,	30	Bethel,	insurance,	m.,	Bethel.
Bridgeport,	JOHN J. McGUINNESS, JR.,[1]	d.,	32	Bridgeport,	attorney,	s.,	Bridgeport.
Bridgeport,	MILTON E. J. REINHARD, JR.,[2]	d.,	33	Baltimore, Md.,	attorney,	m.,	Bridgeport.
Brookfield,	WILLIAM B. BLACKMAN,	r.,	47	Danbury,	farmer,	m.,	Brookfield, Rt. 1.
Danbury,	NICHOLAS A. NOVACO,	r.,	47	Orange, N. J.,	merchant,	m.,	Danbury.
Danbury,	EDITH A. WHITE,	r.,	58	Bridgeport,	housewife,	m.,	Danbury.
Darien,	MARJORIE D. FARMER,[3]	r.,		Alma, Kansas,	homemaker,	m.,	Darien.
Darien,	GENNARO W. FRATE,[2]	r.,	46	Darien,	businessman,	m.,	Darien.
Easton,	RALPH O. BRUNO,	r.,	40	Bridgeport,	attorney,	m.,	Westport, RFD 1.
Fairfield,	NORMAN KING PARSELLS,[1]	r.,	43	Stamford,	attorney,	m.,	Fairfield.
Fairfield,	FREDERICK POPE, JR.,	r.,	33	Scarsdale, N. Y.,	attorney,	m.,	Fairfield.
Greenwich,	HAROLD O. DOUGLASS,	r.,	45	Harrisburg, Pa.,	insurance,	m.,	Greenwich.
Greenwich,	FLORENCE D. FINNEY,[2]	r.,	49	Long Island, N. Y.,	businesswoman,	m.,	Cos Cob.
Monroe,	GEORGE R. KISSAM,	r.,	67	Brooklyn, N. Y.,	retired,	m.,	Stepney Depot, RFD 1.
New Canaan,	MARY V. Z. CUNNINGHAM,[1]	r.,	65	New York,	housewife,	w.,	New Canaan.
New Canaan,	CLIFFORD W. HALL,	r.,	72	New Canaan,	retired,	m.,	New Canaan.
New Fairfield,	C. ARTHUR BJORKLUND,	r.,	56	Bridgeport,	merchant,	s.,	Danbury, RD 3.
Newtown,	SARAH FRANCES CURTIS,	r.,	38	Roanoke, Va.,	housewife,	m.,	Sandy Hook.
Newtown,	GEORGE M. STUART,[4]	r.,	54	Newtown,	ins. exec. & banking,	m.,	Newtown.
Norwalk,	FANNIE HARRIS,	r.,	68	Russia,	housewife,	m.,	E. Norwalk.
Norwalk,	FRANK E. RAYMOND,[2]	r.,	36	Rowayton,	businessman,	m.,	Rowayton.
Redding,	ARTHUR CARLSON,	r.,	55	Aland, Finland,	carpenter,	m.,	Georgetown, Box 162.
Redding,	ROBERT W. MARSH,[5]	r.,	68	Easton,	retired,	w.,	Redding Ridge.
Ridgefield,	NANCY-CARROLL DRAPER,	r.,	30	Boston, Mass.,	dog breeder,	s.,	Ridgefield, RFD 2.
Ridgefield,	ROBERT R. KEELER,[1]	r.,	54	Ridgefield,	retired,	m.,	Ridgefield.
Shelton,	EDWARD BIENKOWSKI,	r.,	26	Shelton,	used car dealer,	s.,	Shelton.
Shelton,	MORRIS Y. BROWN,	r.,	42	New Haven,	attorney,	m.,	Shelton.
Sherman,	HOWARD A. HUESTON,[6]	r.,	48	Pittsburgh, Pa.,	town clerk,	m.,	Sherman.
Stamford,	DANIEL MILLER,[1]	r.,	42	Stamford,	attorney,	m.,	Stamford.
Stamford,	MADELYN R. WEIR,	r.,	49	Littleton, N. H.,	housewife,	m.,	Stamford.
Stratford,	JOHN A. HANSEN,[1]	r.,	68	Elizabeth, N. J.,	ins. & real est.,	m.,	Stratford, Box 43.
Stratford,	ROSE E. PROKOP,[7]	r.,	55	Bridgeport,	homemaker,	m.,	Stratford.
Trumbull,	BEULAH L. BLACKMAN,[3]	r.,	59	Canada,	homemaker,	m.,	Trumbull.

FAIRFIELD COUNTY—Continued

Town	Name	Pol.	Age	Birthplace	Occupation	Marital Status	P. O. Address
Trumbull,	NEWMAN M. MARSILIUS, JR.,[1]	r.,	34	Boston, Mass.,	engineer,	m.,	Trumbull, Box 218.
Weston,	WOOD M. COWAN,[1]	r.,	61	Algona, Iowa,	newspaperman,	m.,	Westport.
Westport,	HENRY FERNE, 2ND,	r.,	43	Philadelphia, Pa.,	investment counselor,	s.,	Westport.
Westport,	JOSEPH V. SERENA,[2]	r.,	52	Saugatuck,	merchant,	m.,	Saugatuck Box 96.
Wilton,	JOHN C. DONALDSON,[1]	r.,	52	Brooklyn,	merchant textiles,	m.,	Wilton, Box 311.

[1]House, 1951. [2]House, 1949, 1951. [3]House, 1931, 1933, 1935. [4]House, 1941, 1943, 1945, 1949, 1951.
[5]House, 1929, 1951. [6]House, 1943, 1945. 1947, 1949, 1951. [7]House, 1945, 1947, 1949, 1951.

Republicans, 37; Democrats, 2.

WINDHAM COUNTY

Town	Name	Pol.	Age	Birthplace	Occupation	Marital Status	P. O. Address
Ashford,	JOHN W. BARTOK,	d.,	45	Ohio,	printer, farmer,	m.,	Mansfield Center, RD 2.
Ashford,	JOSEPH J. ZAMBO,	d.,	54	Hungary,	toolmaker,	m.,	Mansfield Center, RFD 2.
Brooklyn,	HUGH GORMAN,	d.,	67	Brooklyn,	farmer,	m.,	Brooklyn, RFD 1.
Canterbury,	LILLIAN M. FRINK,	r.,	67	Brooklyn,	town clerk,	m.,	Canterbury.
Canterbury,	CHARLES GRAB,[2]	r.,	50	Germany,	market gardener,	m.,	Canterbury.
Chaplin,	ALVAH W. MILLER,[3]	r.,	67	Little Falls, N. Y.,	first selectman,	m.,	No. Windham.
Eastford,	KENNETH W. WALKER,	r.,	38	Eastford,	manufacturer,	m.,	Eastford.
Hampton,	H. E. PRESTON,[4]	r.,	57	England,	retired,	m.,	Hampton.
Killingly,	GEORGE A. KESARIS,	r.,	40	Lowell, Mass.,	telephone cable splicer,	s.,	Danielson.
Killingly,	GEORGE P. RIVERS,	d.,	34	Chepachet, R. I.,	steel worker,	m.,	Goodyear.
Plainfield,	ANTONIO E. DEMUTH,[4]	d.,	43	Canada,	card grinder (textile),	m.,	Wauregan.
Plainfield,	ALLEN MOPSIK,[4]	d.,	55	Russia,	retired,	m.,	Moosup.
Pomfret,	JAMES P. AYERS,	r.,	59	Newfoundland,	building contractor,	m.,	Abington.
Pomfret,	KENNETH P. BOSWORTH,	r.,	36	Eastford,	dairy farmer,	m.,	Pomfret Center.
Putnam,	JOHN N. DEMPSEY,[2]	d.,	37	Ireland,	mayor,	m.,	Putnam.
Putnam,	NORMAND O. LA ROSE,[2]	d.,	33	Putnam,	prop., wholesale candy,	m.,	Putnam.

WINDHAM COUNTY—Continued

Town	Name	Pol.	Age	Birthplace	Occupation	Marital Status	P. O. Address
Scotland,	MORELL W. ROBERTS,[2]	r.,	66	Sandisfield, Mass.,	selectman,	m.,	Scotland.
Sterling,	FRED A. SAYLES,[2]	d.,	41	Sterling,	farmer,	m.,	Moosup.
Thompson,	ESDRAS BLANCHETTE,[5]	d.,	66	Canada,	barber,	m.,	No. Grosvenor Dale.
Thompson,	WILFRED A. LA FLEUR,[6]	d.,	31	Putnam,	salesman,	m.,	No. Grosvenor Dale.
Windham,	WALTER R. KING,[4]	r.,	78	Monson, Mass.,	retired,	m.,	Willimantic.
Windham,	LESTER M. SHEA,[4]	r.,	51	Milford, Mass.,	insurance,	m.,	Willimantic.
Woodstock,	WILLIAM C. CHILD,[2]	r.,	72	Woodstock,	retired farmer,	m.,	Woodstock.
Woodstock,	HENRY F. JOY,	r.,	53	Shelburne Falls, Mass.,	farmer,	m.,	Woodstock.

[1]House, 1921, 1923. [2]House, 1949, 1951. [3]House, 1943, 1945, 1947, 1949, 1951. [4]House, 1951.
[5]House, 1929, 1931. [6]House, 1947, 1949, 1951.

Republicans, 13; Democrats, 11.

LITCHFIELD COUNTY

Town	Name	Pol.	Age	Birthplace	Occupation	Marital Status	P. O. Address
Barkhamsted,	PROSPER F. LAVIERI,[1]	r.,	54	Hartford,	office mgr.,	m.,	Winsted, Box 559.
Barkhamsted,	LAURENCE H. ROBERTS,[2]	r.,	52	Winsted,	cabinet mkr.,	m.,	Riverton.
Bethlehem,	ALBERT H. MADDOX,[3]	r.,	59	New Haven,	farmer,	m.,	Bethlehem.
Bridgewater,	GEORGE R. HAMBROCK,[4]	r.,	61	New York,	retired,	m.,	Bridgewater.
Canaan,	CHARLES H. LUCAS,[5]	r.,	53	Canaan,	retired,	s.,	Falls Village.
Colebrook,	ERVING PRUYN,[1]	r.,	55	Albany, N. Y.,	attorney,	m.,	Colebrook.
Colebrook,	EARL W. SMITH,[3]	r.,	53	Sandisfield, Mass.,	garage prop.,	m.,	Riverton.
Cornwall,	FRANK E. CALHOUN,[5]	r.,	47	Cornwall,	farmer,	m.,	Cornwall.
Cornwall,	FRANCIS X. COLE,	r.,	46	Rhinecliff, N. Y.,	ins. & real est.,	m.,	West Cornwall.
Goshen,	FRANCIS J. CONLON,	r.,	42	Waterbury,	nurseryman,	m.,	Goshen.
Goshen,	CLARENCE A. VAILL,[6]	r.,	52	Cornwall,	farmer,	m.,	Goshen.
Harwinton,	HENRY J. DELAY,[7]	r.,	54	Waterbury,	farmer,	m.,	Torrington, RD 2.
Harwinton,	H. EDWARD HOOPER,[4]	r.,	51	Harwinton,	farmer,	m.,	Torrington, RD 2.
Kent,	FRANCIS C. CADY,	r.,	36	Hartford,	attorney, teacher,	m.,	Kent.

LITCHFIELD COUNTY—Continued

Town	*Name*	*Pol.*	*Age*	*Birthplace*	*Occupation*	*Marital Status*	*P. O. Address*
Litchfield,	WM. MALCOLM FOORD,[8]	*r.*,	68	Syracuse, N. Y.,	attorney,	m.,	Litchfield.
Litchfield,	ISABEL C. RYLANDER,[6]	*r.*,	46	Hartford,		m.,	Litchfield.
Morris,	SHERMAN K. IVES,	*r.*,	50	Goshen,	insurance,	m.,	Thomaston, RD 1.
New Hartford,	LAURA M. AUBURN,[4]	*r.*,	38	New Hartford,	housewife,	m.,	New Hartford.
New Hartford,	HOWARD H. SPENCER,[9]	*r.*,	66	New Hartford,	farmer,	m.,	Unionville, RFD 1.
New Milford,	EDWARD A. AMBLER,[10]	*r.*,	58	Bethel,	merchant,	m.,	New Milford.
New Milford,	JOHN H. NOBLE,[4]	*r.*,	39	New York,	manager,	m.,	New Milford.
Norfolk,	OLIVE E. SCHMELTZ,[11]	*r.*,	54	Hartford,	housewife,	m.,	Norfolk, Box 133.
Norfolk,	JOSEPH T. ZANOBI,[4]	*r.*,	44	Italy,	self-employed,	s.,	Norfolk, Box 374.
No. Canaan,	C. FRANK HITCHCOCK,[5]	*r.*,	28	Gt. Barrington, Mass.,	manager,	m.,	Canaan, Box 212.
Plymouth,	MAURICE E. MINOR,[12]	*d.*,	72	Plymouth,	farmer,	m.,	Terryville.
Plymouth,	RALPH A. SEYMOUR,[13]	*d.*,	77	Roxbury,	farmer,	m.,	Terryville.
Roxbury,	JEROME BEATTY,[5]	*r.*,	66	Lawrence, Kansas,	writer,	m.,	Roxbury.
Salisbury,	CHARLES R. NASH,	*r.*,	49	Portland, Me.,	plumb. & heating contractor,	m.,	Lakeville.
Salisbury,	EDWIN K. PAAVOLA,	*r.*,	34	Brooklyn, N. Y.,	merchant,	m.,	Lakeville.
Sharon,	THOMAS W. LUCE,[5]	*r.*,	68	Milwaukee, Wis.,	retired,	m.,	Sharon, Box 112.
Sharon,	BERNARD H. PEARSON,[4]	*r.*,	60	No. Dakota,	agriculturist,	m.,	Sharon.
Thomaston,	ALLAN C. INNES,[14]	*r.*,	51	Thomaston,	contractor,	m.,	Thomaston.
Torrington,	GENNARO PISCITELLI,	*r.*,	62	Italy,	grocer,	s.,	Torrington.
Torrington,	JOHN P. WILUSZ,	*r.*,	37	Collinsville,	insurance,	m.,	Torrington.
Warren,	GEORGE B. ANGEVINE,[4]	*r.*,	43	Warren,	poultryman,	m.,	Cornwall Bridge, RFD.
Washington,	KENYON W. GREENE,	*r.*,	33	Duluth, Minn.,	attorney,	s.,	Washington.
Washington,	LINA W. JAGGER,[5]	*r.*,	62	Washington,	insurance,	m.,	Washington Depot.
Watertown,	ARTHUR A. RUSSELL,[6]	*r.*,	45	Oakville,	transportation,	m.,	Oakville.
Watertown,	ROLAND W. TYLER,[4]	*r.*,	50	Beverly, Mass.,	teacher,	m.,	Watertown.
Winchester,	LILLIAN E. HUTTON,[5]	*r.*,	44	E. St. Louis, Ill.,	asst. town clerk,	m.,	Winsted.
Winchester,	J. RAYMOND O'CONNOR,[4]	*r.*,	50	Winsted,	estimator,	m.,	Winsted.
Woodbury,	G. GORDON COWLES,	*r.*,	49	Woodbury,	motor transportation,	m.,	N. Woodbury, Box 115.
Woodbury,	ARTHUR E. B. TANNER,[15]	*r.*,	43	Waterbury,	manufacturer,	m.,	Woodbury.

[1]House, 1945, 1947, 1949, 1951. [2]House, 1929, 1931, 1933. [3]House, 1945, 1949, 1951. [4]House, 1951. [5]House, 1949, 1951. [6]House, 1941, 1943, 1945, 1947, 1949, 1951. [7]House, 1937, 1939, 1941, 1943, 1945, 1947, 1949, 1951. [8]House, 1915, 1917, 1949, 1951. [9]House, 1913, 1943, 1945, 1949, 1951. [10]House, 1941, 1943, 1947, 1949, 1951. [11]House, 1947, 1949, 1951. [12]House, 1917, 1919, 1951. [13]House, 1931, 1933, 1935, 1937, 1939, 1941, 1943, 1945, 1949, 1951. [14]House, 1943, 1945, 1951. [15]House, 1943, 1945, 1947, 1949, 1951.

Republicans, 41; Democrats, 2.

MIDDLESEX COUNTY

Town	Name	Pol.	Age	Birthplace	Occupation	Marital Status	P. O. Address
Chester,	CLAUDE P. WATROUS, SR.,[1]	r.,	59	Deep River,	mfr., banker, farmer,	m.,	Chester.
Clinton,	WILLIAM A. WARD,[1]	r.,	65	England,	realtor,	m.,	Clinton.
Cromwell,	MILDRED O. HOFMANN,	r.,	42	New Britain,	secretary,	m.,	Cromwell.
Deep River,	HERBERT E. HASER,	r.,	38	New York,	service sta. opr.,	m.,	Deep River, RFD.
Deep River,	HOWARD L. KNOX,	r.,	28	Deep River,	insurance,	m.,	Deep River, Box 642.
Durham,	FERDINAND L. ARRIGONI,[2]	r.,	41	Durham,	contractor,	m.,	Durham.
Durham,	HELEN L. NORTON,	r.,	61	Newark, N. J.,	real estate dev.,	m.,	Durham.
East Haddam,	ANGELINE DELORENZO D'AQUILA,[2]	r.,	29	East Haddam,	housewife,	m.,	East Haddam.
East Haddam,	DENNIS P. KILEY,[2]	r.,	54	Moodus,	garage mgr.,	m.,	Moodus, Box 18.
East Hampton,	ARTHUR E. JACOBSON, SR.,	r.,	54	Brooklyn, N. Y.,	diemaker,	m.,	East Hampton.
East Hampton,	R. E. OSTERGREN,[3]	r.,	58	Haddam,	agriculture,	m.,	Cobalt.
Essex,	BLANCHE F. PRATT,	r.,	57	New Hartford,	antique shop,	m.,	Essex.
Haddam,	CARL V. CHRISTIANSON,[1]	r.,	46	New York,	farmer, mechanic,	m.,	East Hampton, Box 107.
Haddam,	EMMA M. VON HAGEN,	r.,	48	Higganum,	homemaker,	m.,	Higganum, Box 383.
Killingworth,	EDITH H. DOWNING,[4]	r.,	54	Brattleboro, Vt.,	homemaker,	m.,	Clinton, RD 1.
Killingworth,	HERMAN HESER,[5]	r.,	58	Killingworth,	garage prop.,	m.,	Deep River, RFD.
Middlefield,	C. ELIHU LYMAN,[6]	r.,	58	Middlefield,	manufacturer,	m.,	Middlefield.
Middletown,	JOHN B. COUGHLIN,	d.,	29	Middletown,	funeral dir.,	m.,	Middletown.
Middletown,	MICHAEL R. MATTEO,	d.,	39	Middletown,	master plumber,	m.,	Middletown.
Old Saybrook,	ARLINE T. WELLES,[1]	r.,	55	Hampton,	housewife,	m.,	Old Saybrook.
Portland,	WILLIAM J. O'BRIEN, JR.,	d.,	44	Portland,	radio exec.,	m.,	Portland.
Portland,	C. W. VAN BEYNUM,	r.,	65	Beloit, Wis.,	retired,	m.,	Portland.
Westbrook,	BENJAMIN M. SCHLOSSBACH,	r.,	49	Neptune, N. J.,	hotel prop.,	m.,	Westbrook.

[1]House, 1949, 1951. [2]House, 1951. [3]House, 1947. [4]House, 1947, 1949, 1951. [5]House, 1923, 1925, 1949, 1951. [6]House, 1945, 1947, 1951.

Republicans, 20; Democrats, 3.

TOLLAND COUNTY

Town	*Name*	*Pol.*	*Age*	*Birthplace*	*Occupation*	*Marital Status*	*P. O. Address*
Andover,	ELLSWORTH L. COVELL,	*r.*,	54	Pomfret,	amateur politician,	m.,	Andover.
Bolton,	EUGENE GAGLIARDONE,	*r.*,	51	Italy,	farmer,	m.,	Andover, RFD.
Columbia,	LAVERGNE H. WILLIAMS,[1]	*r.*,	56	Indiana,	salesman,	m.,	Columbia.
Coventry,	WALTER S. KELLER,	*r.*,	54	Hartford,	ret. naval officer,	m.,	Rockville, RFD 4.
Coventry,	PAULINE B. TYLER,	*r.*,	41	Naperville, Ill.,	homemaker,	m.,	So. Coventry.
Ellington,	SIMON S. COHEN,[2]	*r.*,	43	Norfolk, Va.,	attorney,	m.,	Rockville.
Hebron,	RICHARD M. GRANT,[3]	*r.*,	31	South Windsor,	insurance,	m.,	Hebron.
Hebron,	CHARLES M. LARCOMB,	*r.*,	63	Upper Sandusky, Ohio,	farmer,	m.,	Andover.
Mansfield,	EDWIN O. SMITH,[4]	*r.*,	80	Albany, N. Y.,	retired,	w.,	Mansfield Depot.
Mansfield,	JOHN A. WADSWORTH,[3]	*r.*,	70	Columbia,	retired,	m.,	Willimantic, RD 1.
Somers.	ROBERT L. KEENEY, JR.,[3]	*r.*,	36	Somersville,	woolen mfr.,	m.,	Somersville.
Somers,	MARGARET STREKAS,	*r.*,	39	Jersey City, N. J.,	housewife,	m.,	Somers, Box 67.
Stafford,	DAVID J. DICKSON, JR.,[3]	*d.*,	43	Manchester,	florist,	m.,	Stafford Springs.
Stafford,	ATTILIO R. FRASSINELLI,[5]	*d.*,	36	Stafford Springs,	ins. & real est.,	m.,	Stafford Springs.
Tolland,	HAROLD M. CLOUGH,[6]	*r.*,	47	Tolland,	store mgr.,	m.,	Tolland.
Tolland,	PAUL A. H. DEMACARTE,[3]	*r.*,	52	Durham,	insurance,	m.,	Rockville, RFD 4.
Union,	ANNA MAE PALLANCK.	*r.*,		Stafford Springs,	restaurant prop.,	m.,	Stafford Springs, RFD 2.
Union,	BASIL A. PLUSNIN,	*r.*,	60	Russia,	forester,	m.,	Stafford Springs, RFD 2.
Vernon,	FRANKLIN G. WELLES,	*r.*,	49	Wethersfield,	farmer,	m.,	Talcottville.
Vernon,	LUTHER A. WHITE,	*r.*,	64	Wethersfield,	funeral director,	m.,	Rockville, Box 127.
Willington,	CHARLES A. TODD,	*r.*,	41	Columbia,	mill supt.,	m.,	South Willington.
Willington,	CHARLES F. WOCHOMURKA,	*r.*,	54	Tolland,	manufacturer,	m.,	West Willington.

[1]House, 1949. [2]House, 1947, 1949, 1951. [3]House, 1951. [4]House, 1933, 1935, 1937, 1939, 1941, 1943, 1945, 1947, 1949, 1951. [5]House, 1947. [6]House, 1949, 1951.

Republicans, 20; Democrats, 2.

Total 279—Republicans, 221; Democrats, 58.

OFFICERS OF THE HOUSE OF REPRESENTATIVES

Clerk, Robert A. Wall, r., Torrington; *Assistant Clerk*, John Wassung, r., Westport; *Chaplain*, Rev. Dale F. Griffin, Woodbury; *Sergeant-at-Arms*, Andrew Peterson, Essex; *Library Messengers*, Chester Burleigh, Granby; William Berriman, Bozrah.

Legislative Commissioner, Elmer W. Ryan, r., New Haven; *Assistants*, Ellsworth Foote, North Branford; Nicholas Eddy, New Hartford; John Ottaviano, New Haven.

Engrossing Clerk, A. Harold Campbell, Middletown; *Assistants*, Bernard E. Francis, West Hartford; Stephen E. Ketcham, Tolland; Mary T. Austin, Bloomfield; Ann T. Gutt, Hartford; *Judiciary Committee Law Clerks*, Ernest M. Arnold, Bridgeport; R. Graeme Smith, Farmington; *Transportation Clerk*, Dorothy F. Roberts, Riverton; *Legislative Bulletin Clerk*, Frank Cudemo, Hartford.

Reporters, Keith Schonrock and Irving Kravsow, *Hartford Courant;* John K. Borland, *Hartford Times;* Carl Clyma and Philip J. Casey, *New Haven Register;* George Mackie, *Associated Press;* Jerauld Manter, *United Press;* Einar Gustafson, Middletown; Neil Bulger, *Waterbury Republican-American;* J. Jeremiah Hallas, *WTIC;* Sereno Gammell, *WTHT*.

REPRESENTATION IN THE GENERAL ASSEMBLY, 1953.

There are 169 towns in the state—110 had two representatives and 59 one each, making 279 members of the House; these towns are divided into 36 Senatorial Districts; state elections are held biennially in even years.

Hartford County	7 Senators and 52 Representatives.
New Haven County	10 Senators and 44 Representatives.
New London County	3 Senators and 32 Representatives.
Fairfield County	8 Senators and 39 Representatives.
Windham County	2 Senators and 24 Representatives.
Litchfield County	3 Senators and 43 Representatives.
Middlesex County	2 Senators and 23 Representatives.
Tolland County	1 Senator and 22 Representatives.

POPULATION OF CONNECTICUT BY COUNTIES

Hartford,	539,661	Windham,	61,759
New Haven,	545,784	Litchfield,	98,872
New London,	144,821	Middlesex,	67,332
Fairfield,	504,342	Tolland,	44,709

Total for the State.....2,007,280

CONGRESSIONAL DISTRICTS

WITH U. S. CENSUS FIGURES FOR 1950

1st. County of Hartford—539,661.

2nd. Counties of Middlesex, New London, Tolland, and Windham—318,621.

3rd. Towns of Bethany, Branford, Cheshire, East Haven, Guilford, Hamden, Madison, Meriden, Milford, New Haven, North Branford, North Haven, Orange, Wallingford, West Haven, and Woodbridge, in the County of New Haven—370,356.

4th. County of Fairfield—504,342.

5th. County of Litchfield and the Towns of Ansonia, Beacon Falls, Derby, Middlebury, Naugatuck, Oxford, Prospect, Seymour, Southbury, Waterbury, and Wolcott, in the County of New Haven —274,300.

COMMITTEES OF THE GENERAL ASSEMBLY

1953

Republicans in roman; Democrats in *italics*.

AGRICULTURE

Senators Hall (Chm.); Ryan, Creed, *Barber*.

Representatives Vaill (Chm.), Goshen; Clerk, Snyder, Bloomfield; Buckland, South Windsor; Sheldon, Suffield; Burr, No. Branford; Geer, Lebanon; White, Sr., No. Stonington; Angevine, Warren; Blackman, Brookfield; Child, Woodstock; Calhoun, Cornwall; Delay, Harwinton; Welles, Vernon; Maddox, Bethlehem; Grab, Canterbury; *Minor*, Plymouth; *Stula*, Colchester; *Burkitt*, Ansonia.

APPROPRIATIONS

Senators Watson (Chm.); Lowell, Ablondi, Minetto, *Opalacz*.

Representatives Lombard (Chm.), Guilford; Clerk, Jagger, Washington; Courtney, Rocky Hill; Hitchcock, Woodbridge; Patterson, Jr., Old Lyme; Stuart, Newtown; Hueston, Sherman; Blackman, Trumbull; Lavieri, Barkhamsted; Watrous, Chester; Keeney, Somers; Russell, Watertown; Farmer, Darien; Frink, Canterbury; Hamm, Simsbury; *Mahaney*, Waterbury; *Cohen*, Colchester; *O'Shea*, Beacon Falls.

AVIATION

Senators Grant (Chm.); Hotchkiss, Savin, *Sullivan*.

Representatives Clark (Chm.), Wethersfield; Clerk, Noble, New Milford; Spencer, New Hartford; Ellsworth, East Windsor; Villardi, Plainville; Mautte, East Haven; Neal, Hamden; Curtis, Newtown; Piscitelli, Torrington; Walker, Eastford; Maddox, Bethlehem; Jacobson, East Hampton; Lyman, Middlefield; Williams, Columbia; Todd, Willington; *Zambo*, Ashford; *Liberty*, Griswold; *Hannon*, East Hartford.

BANKS

Senators Broll (Chm.); Cooke, Lemaire, Jr., *Longo*.

Representatives Frate (Chm.), Darien; Clerk, Weir, Stamford; Bitzer, Bloomfield; Benson, Newington; Wilcox, Bethany; Clemence, Milford; Matthies, Seymour; Hall, New Canaan; Hansen, Stratford; Conlon, Goshen; Bumsted, North Haven; Platt, Essex; Foord, Litchfield; Ellsworth, East Windsor; Burr, Berlin; *O'Brien*, Portland; *Rokosa*, Bristol, *Frassinelli*, Stafford.

CITIES AND BOROUGHS

Senators Savin (Chm.); Broll, Pollard, *Sullivan*.

Representatives Peterson (Chm.), Branford; Clerk, Elker, Milford; Bowers, Manchester; Nolan, West Haven; Woodworth, Waterford; Roberts, Scotland; Innes, Thomaston; Hofmann, Cromwell; Ostergren, East Hampton; deMacarte, Tolland; Ambler, New Milford; White, Danbury; Cowan, Weston; Brown, Shelton; Vibert, Farmington; *McLaughlin*, Bristol; *Caldwell*, Derby; *Pepe*, Derby.

CLAIMS

Senators Kenway (Chm.); Lemaire, Jr., Minetto, *Trotta*.

Representatives Lucas (Chm.), Canaan; Clerk, Streaman, Bethel; Spencer, New Hartford; Hall, Hartland; Little, Rocky Hill; Stone, Meriden; Mautte, East Haven; Brown, Shelton; Blackman, Trumbull; Roberts, Scotland; Pallanck, Union; Main, No. Stonington; Hambrock, Bridgewater; Woodworth, Waterford; *DeLeon*, Waterbury; *Jacques*, Hartford; *Welch*, Lisbon.

CONSTITUTIONAL AMENDMENTS

Senators Hall (Chm.); Grant, Savin, *Ward*.

Representatives Spaulding (Chm.), Suffield; Clerk, Wright, Orange; Bauer, Avon; Warren, Manchester; Peterson, Branford; Arrigoni, Durham; Pope, Jr., Fairfield; Ayres, Pomfret; Kiley, East Haddam; Smith, Mansfield; Platt, Southbury; Burr, Berlin; Child, Woodstock; Brown, Groton; Parker, East Lyme; *Quimby*, New London; *Seymour*, Plymouth; *Kirker*, Norwich.

CONTINGENT EXPENSES

Senators Lowell (Chm.); Levy, Creed, *Murphy*.

Representatives Roberts (Chm.), Barkhamsted; Clerk, Hueston, Sherman; Pratt, Essex; von Hagen, Haddam; Frink, Canterbury; Tilson, Hamden; Buckland, South Windsor; Gagliardone, Bolton; Cady, Kent; Withe, Burlington; Curtiss, Southington; Anderson, Naugatuck; Wilcox, Bethany; Cowles, Farmington; Johnstone, Stonington; *Scanlon*, New Britain; *Mopsik*, Plainfield; *Dickson*, Stafford.

EDUCATION

Senators Hotchkiss (Chm.); Saden, Creed, *Stock*.

Representatives Smith (Chm.), Mansfield; Clerk, Preston, Hampton; Parmelee, Hartland; Holt, Newington; Cone, Lyme; Reed, Bethel; Hall, New Canaan; Joy, Woodstock; Hooper, Harwinton; Tyler, Watertown; Norton, Durham; Strekas, Somers; Withe, Burlington; Douglass, Greenwich; Brown, Groton; *Lord*, Marlborough; *Abate*, New Britain; *Grasso*, Windsor Locks.

ELECTIONS

Senators Creed (Chm.); Sweeney, Peterson, Jr., *Stock*.

Representatives Foord (Chm.), Litchfield; Clerk, Cone, Lyme; Allen, Granby Briggaman, Wethersfield; McAdam, Guilford; Nolan, West Haven; Farmer, Darien; Carlson, Redding; Jagger, Washington; Van Beynum, Portland; Covell, Andover; Tyler, Coventry; Ayers, Pomfret; Schmeltz, Norfolk; Luce, Sharon; *Rokosa*, Bristol; *Blanchette*, Thompson; *McGuinness*, Bridgeport.

ENGROSSED BILLS

Senators Jewett (Chm.); Saden, *Tedesco*.

Representatives Flynn (Chm.), West Hartford; Pruyn, Colebrook; *Rivers*, Killingly; *McMahon*, Windsor Locks.

EXECUTIVE NOMINATIONS

Senators Peterson, Jr. (Chm.); Hall, *Tedesco*.

Representatives Hitchcock (Chm.), Woodbridge; Clerk, Gilman, Bozrah; Cohen, Ellington; Russell, Watertown; *Dempsey*, Putnam.

FEDERAL AND INTERGOVERNMENTAL RELATIONS

Senators Parr (Chm.); Pollard, Kenway, *Trotta*.

Representatives Lord (Chm.), Lebanon; Clerk, Grant, Hebron; Baldwin, Cheshire; Welles, Old Saybrook; Fleming, Preston; Miller, Stamford; Barnett, Jr., Glastonbury; Paavola, Salisbury; Norton, Durham; Wochomurka, Willington; Treat, Oxford; Bauer, Avon; Croumey, East Haven; Greene, Washington; *Griffin*, Enfield; *Quimby*, New London; *Dickson*, Stafford.

FINANCE

Senators Lemaire, Jr. (Chm.); Desrosiers, Broll, *Tedesco*.

Representatives Cowles (Chm.), Farmington; Clerk, Rylander, Litchfield; O'Donnell, Simsbury; Lee, Prospect; Brevillier, Lyme; Pope, Jr., Fairfield; Marsilius, Trumbull; Donaldson, Wilton; Walker, Eastford; O'Connor, Winchester; Welles, Old Saybrook; Wochomurka, Willington; King, Windham; Spaulding, Suffield; Kissam, Monroe; *Dempsey*, Putnam; *Laing*, Windsor; *Frassinelli*, Stafford.

FISH AND GAME

Senators Ryan (Chm.); Minetto, Ablondi, *Tedesco*.

Representatives Pearson (Chm.), Sharon; Clerk, Keeler, Ridgefield; Hamilton, Granby; Burr, No. Branford; Novaco, Danbury; White, Sr., No. Stonington; MacKenzie, Waterford; Bjorklund, New Fairfield; Jacobson, East Hampton; Heser, Killingworth; Clough, Tolland; Plusnin, Union; Grab, Canterbury; Conlon, Goshen; Watrous, Chester; *Sayles*, Sterling; *Demuth*, Plainfield; *Gorman*, Brooklyn.

INCORPORATIONS

Senators Desrosiers (Chm.); Cooke, Broll, *Foley*.

Representatives Keeney (Chm.), Somers; Clerk, Graham, Berlin; Parmelee, Hartland; O'Donnell, Simsbury; Elker, Milford; Benson, Newington; Lucas, Canaan; Van Beynum, Portland; Reed, Bethel; Williams, Columbia; Preston, Hampton; Joy, Woodstock; Crouch, Stonington; Main, No. Stonington; Calhoun, Cornwall; *Grudzinski*, Hartford; *Stula*, Colchester; *O'Brien*, Portland.

INSURANCE

Senators Sweeney (Chm.); Lowell, Watson, *Bonaquisto*.

Representatives Raymond (Chm.), Norwalk; Clerk, Bumsted, North Haven; Bitzer, Bloomfield; Braman, Windsor; Stone, Meriden; Clark, Wethersfield; Streaman, Bethel; Hansen, Stratford; Cole, Cornwall; Hofmann, Cromwell; Knox, Deep River; Grant, Hebron; Ives, Morris; Marsh, Redding; Wilusz, Torrington; *Hannon*, East Hartford; *Griffin*, Enfield; *Laing*, Windsor.

JUDICIARY

Senators Jewett (Chm.); Levy, Hall, Ryan, Saden, *Barber*, *Longo*.

Representatives Pruyn (Chm.), Colebrook; Clerk, Parsells, Fairfield; Greene, Washington; Tilson, Hamden; Comiskey, Meriden; Cipriano, North Haven; Parker, East Lyme; Cushman, New London; Crouch, Stonington; Bruno, Easton; Miller, Stamford; Cady, Kent; Schlossbach, Westbrook; Raymond, Norwalk; Flynn, West Hartford; Shea, Windham; *Reinhard*, Bridgeport; *Yesukiewicz*, Enfield; *Toscano*, New Haven.

LABOR

Senators Saden (Chm.); Desrosiers, Grant, *Ward.*

Representatives Cohen (Chm.), Ellington; Clerk, Hutton, Winchester; Hamilton, Granby; Williams, Glastonbury; Novaco, Danbury; Parsells, Fairfield; Douglass, Greenwich; Carlson, Redding; Kesaris, Killingly; Zanobi, Norfolk; Christianson, Haddam; Tyler, Watertown; Tyler, Coventry; Angevine, Warren; Lavieri, Barkhamsted; *Papineau*, Sprague; *Griffith*, East Hartford; *Liberty*, Griswold.

LIQUOR CONTROL

Senators Lemaire, Jr. (Chm.); Saden, Hotchkiss, *Foley.*

Representatives Serena (Chm.), Westport; Clerk, D'Aquila, East Haddam; Cipriano, North Haven; Bowers, Manchester; Bienkowski, Shelton; Wilusz, Torrington; O'Connor, Winchester; Pallanck, Union; Barnes, Branford; Kissam, Monroe; Smith, Colebrook; White, Vernon; Geer, Lebanon; Covell, Andover; *Gwiazdowski*, Griswold; *Scanlon*, New Britain; *Grudzinski*, Hartford.

MANUAL AND ROLL

Senators Parr (Chm.); Ryan, *Tedesco.*

Representatives Ambler (Chm.), New Milford; Haser, Deep River; King, Windham; Hooper, Harwinton; *Toscano*, New Haven.

MILITARY AND VETERANS' AFFAIRS

Senators Minetto (Chm.); Desrosiers, Ablondi, *Opalacz.*

Representatives Johnstone (Chm.), Stonington; Clerk, Keeler, Ridgefield; Bristol, Canton; Brown, West Hartford; Baldwin, West Haven; Wood, Groton; Weir, Stamford; Kesaris, Killingly; Paavola, Salisbury; Knox, Deep River; Lyman, Middlefield; Strekas, Somers; Bienkowski, Shelton; Villardi, Plainville; Keller, Vernon; *Mengacci*, Naugatuck; *LaRose*, Putnam; *Papineau*, Sprague.

MOTOR VEHICLES

Senators Peterson, Jr. (Chm.); Sweeney, Minetto, *Murphy.*

Representatives Baldwin (Chm.), West Haven; Clerk, Hitchcock, No. Canaan; Bristol, Canton; Williams, Glastonbury; McAdam, Guilford; Matthies, Seymour; Donaldson, Wilton; Piscitelli, Torrington; Kiley, E. Haddam; Heser, Killingworth; Keller, Coventry; Cowles, Woodbury; Noble, New Milford; Serena, Westport; Smith, Colebrook; *Fuller*, Voluntown; *Yankus*, Wallingford; *McGuinness*, Bridgeport.

PENAL INSTITUTIONS

Senators Pollard (Chm.); Cooke, Parr, *Bonaquisto.*

Representatives Rylander (Chm.), Litchfield; Clerk, Baldwin, Cheshire; Little, Rocky Hill; Knight, Orange; Knibbs, Middlebury; Kingsley, Franklin; Lord, Lebanon; Miller, Chaplin; Draper, Ridgefield; Harris, Norwalk; Ostergren, E. Hampton; Christianson, Haddam; Cunningham, New Canaan; Bosworth, Pomfret; Rowley, Ledyard; *Matteo*, Middletown; *Bartok*, Ashford; *Rivers*, Killingly.

PUBLIC BUILDINGS AND GROUNDS

Senators Pollard (Chm.); Kenway, Broll, *Ward.*

Representatives Stuart (Chm.), Newtown; Clerk, Suarez, Cheshire; Hall, Hartland; Courtney, Rocky Hill; Welles, Vernon; D'Aquila, E. Haddam; Gagliardone, Bolton; Mansfield, Preston; Patterson, Jr., Old Lyme; Beatty, Roxbury; Nash, Salisbury; *Matteo*, Middletown; *Bartok*, Ashford; *Griffith*, East Hartford.

PUBLIC HEALTH AND SAFETY

Senators Grant (Chm.); Kenway, Hotchkiss, *Altobello*.

Representatives Prokop (Chm.), Stratford; Clerk, Downing, Killingworth; Snyder, Bloomfield; Curtiss, Southington; Kirwan, Wolcott; Fosdick, Seymour; Kingsley, Franklin; Cunningham, New Canaan; Draper, Ridgefield; Vaill, Goshen; Mansfield, Preston; Todd, Willington; Wadsworth, Mansfield; Barnes, Branford; Hutton, Winchester; *Croog*, New Haven; *Zdunczyk*, Southington; *McMahon*, Windsor Locks.

PUBLIC PERSONNEL

Senators Levy (Chm.); Watson, Broll, *Amenta*.

Representatives Clemence (Chm.), Milford; Clerk, Schmeltz, Norfolk; Braman, Windsor; Holt, Newington; Lee, Prospect; Ward, Clinton; Bruno, Easton; Schlossbach, Westbrook; deMacarte, Tolland; Brown, West Hartford; Knibbs, Middlebury; Cairns, Madison; Rowley, Ledyard; Wood, Groton; Pearson, Sharon; *Kirker*, Norwich; *Bergen*, Ansonia; *Grasso*, Windsor Locks.

PUBLIC UTILITIES

Senators Sweeney (Chm.); Jewett, Parr, *Altobello*.

Representatives Luce (Chm.), Sharon; Clerk, Finney, Greenwich; Sheldon, Suffield; Croumey, East Haven; Platt, Southbury; Treat, Oxford; Ferne, Westport; Hitchcock, North Canaan; Haser, Deep River; Wadsworth, Mansfield; Cowles, Woodbury; White, Danbury; Auburn, New Hartford; Bosworth, Pomfret; Warren, Manchester; *Pepe*, Derby; *Dickson*, Stafford; *Griffin*, Enfield.

PUBLIC WELFARE AND HUMANE INSTITUTIONS

Senators Lowell (Chm.); Hall, Levy, Parr, *Amenta*.

Representatives Beatty (Chm.), Roxbury; Clerk, Auburn, New Hartford; Seymour, East Granby; Koskoff, Plainville; Briggaman, Wethersfield; Anderson, Naugatuck; Wright, Orange; Harris, Norwalk; Curtis, Newtown; Prokop, Stratford; Nash, Salisbury; Downing, Killingworth; White, Vernon; Hambrock, Bridgewater; Finney, Greenwich; *Wrynn*, Wallingford; *Caldwell*, Derby; *Coughlin*, Middletown.

ROADS, BRIDGES AND RIVERS

Senators Cooke (Chm.); Grant, Parr, *Borden*.

Representatives Gilman (Chm.), Bozrah; Clerk, Frate, Darien; Seymour, East Granby; Neal, Hamden; Fleming, Preston; Gifford, Salem; Bjorklund, New Fairfield; Cowan, Weston; Delay, Harwinton; Arrigoni, Durham; Clough, Tolland; Innes, Thomaston; Miller, Chaplin; Hambleton, East Windsor; Knight, Orange; *Bergeron*, Montville; *Pepin*, Norwich; *La Fleur*, Thompson.

RULES

Senators Watson (Chm.); Jewett, Lowell, *Tedesco*.

Representatives Ward, Sr. (Chm.), Clinton; Clerk, Vibert, Farmington; Barnett, Glastonbury; Shea, Windham; Hambleton, East Windsor; Fosdick, Seymour; Kirwan, Wolcott; Ives, Morris; Cole, Cornwall; Koskoff, Plainville; Comiskey, Meriden; Brevillier, Lyme; Cushman, New London; Lombard, Guilford; *Dempsey* Putnam; *Laing*, Windsor.

STATE PARKS AND RESERVATIONS

Senators Ablondi (Chm.); Ryan, Lemaire, Jr., *Borden*.

Representatives Allen (Chm.), Granby; Clerk, Zanobi, Norfolk; Roberts, Barkhamsted; Hamm, Simsbury; Suarez, Cheshire; Marsh, Redding; Gifford, Salem; MacKenzie, Waterford; von Hagen, Haddam; Plusnin, Union; Blackman, Brookfield; Marsilius, Trumbull; Cairns, Madison; Ferne, Westport; Graham, Berlin; *Seymour*, Plymouth; *Coughlin*, Middletown; *Zambo*, Ashford.

TOWNS, CITIES AND BOROUGHS

The following list of municipal officers and justices of the peace was compiled from returns filed with the Secretary of State by the local municipal clerks through July, 1953. Where the name of the post office or express office address of the town clerk, town treasurer or first selectman is other than that of the town itself, it is given.

Statistics of towns, cities and boroughs are also secured from the clerks of the several municipalities annually, and upon them we depend for the accuracy of the data herein set forth. The area of the towns is taken from the report of the Bureau of Labor Statistics. These are the only complete data available and are quoted with the exception of those corrections made by the town clerks. The populations of towns are taken from the 1950 United States Census. The children are those between the ages of 4 and 16 enumerated September, 1952. The grand lists are taken from returns filed with the tax commissioner for the year 1952.

ANDOVER

STATISTICS. Tolland County.—Incorporated, May 18, 1848; taken from Hebron and Coventry. Area, 9,239 acres. Population, 1950, 1,034. Voting district, 1. Children, 280. Grand list, $1,795,152. Indebtedness, $200,000. Rate of taxation, 45 mills. Principal industry, agriculture. Transportation—Passenger: Served by buses of the N. E. Trans. Co. Freight: Served by motor common carriers. Post office, Andover, covered by two rural free deliveries.

TOWN OFFICERS. (Election, third Monday in May, biennially, odd years.) *Clerk and Reg.*, Ellsworth L. Covell; Office hours, 8 A.M.—5 P.M.; Saturday, by appointment; Location, Hebron Road; Tel., Coventry, Pilgrim 2-7496.—*Ass't Clerk*, Christine Covell.—*Treas.*, Lewis W. Phelps.—*Selectmen*, 1st, L. Edward Whitcomb, Theodore C. Wright, Andrew F. Gasper.—*Constables*, William Kowalski, Henry T. Skoog.—*Tree Warden*, Clarence Palmer.—*Collector of Taxes*, Rachel H. Stanley.—*Grand Jurors*, Paul Donahue, A. Earle Galipo, William Kralovich, H. Gordon Rice, Carl Steins, Walton R. Yerger.—*Assessors*, C. Davis Calkins, Maxwell Hutchinson, Montague White.—*Board of Tax Review*, Clifton B. Horne, Ray P. Houle, Maxwell B. Hutchinson, Jr.—*Registrars of Voters*, Lillian L. Hamilton, Rep., Lawrence Moe, Dem.—*Agent of Town Deposit Fund*, Lewis W. Phelps.—*Supt. of Schools*, George E. Graff.—*Board of Education*, Myra Houle, Alwina O'Brien, 1954; William H. Pratt, *Ch.*, Andrew Gasper, 1955; Ray W. Bidwell, Carl W. Carlson, 1956.—*Board of Finance*, John H. Yeomans, *Ch.*, Gerald Eaton, A. Earle Galipo, Clifton B. Horne, Adrian Lambert, William McCarroll.—*Zoning Board*, Brian A. Minalga, *Ch.*, Edwin H. Grenon, Paul Jurovaty, George Parks, Roscoe P. Talbot.—*Zoning Board of Appeals*, Joseph Carter, Hedwig Savage, Margaret H. Talbot, J. Russell Thompson, Latham True.—*Health Officer*, Mervyn H. Little, M.D.—*Chief of Police*, L. Edward Whitcomb.—*Chief of Fire Dept.*, George S. Nelson.

Justices of the Peace, Ellsworth L. Covell, Andrew F. Gasper, Charles H. Nicholson, John F. Phelps, Rachel B. White.

ANSONIA

STATISTICS. New Haven County.—(Town and city consolidated.) Incorporated, April, 1889; taken from Derby. Area, 3,715 acres. Population, 1950, 18,706. Voting districts, 5. Children, 3,388. Grand list, $33,960,184. Indebtedness, $411,000. Rate of taxation, 31.5 mills. Principal industries, the manufacture of brass and copper products, iron castings (large and small), foundry products, eyelets, automatic screw machine products, nail clips, novelties. Transportation—Passenger: Served by the N.Y., N.H. & H. R.R. Co. and buses of the Conn. Railway & Lighting Co. from Waterbury, Bridgeport and New Haven and the Intercity Coach Co. from Bridgeport and Waterbury. Freight: Served by the N.Y., N.H. & H. R.R. Co. and numerous common carriers. Post office, Ansonia.

CITY OFFICERS. (Election, Tuesday after the first Monday in November, biennially, even years.) *Mayor*, William T. Sheasby.—*City Clerk*, Paul E. Schumacher.—*Ass't Clerk*, Florence H. Faber.—*Treas.*, Gerald F. Hill.—*Corporation Counsel*, Herman D. Silberberg.—*Tax Collector*, Patrick J. Keefe.—*City Engineer*, Vincent B. Clark.—*Supt. of Public Works*, Thomas Pratt.—*Selectmen*, William Mead, Dennis Neville, Henry D. Stickney, Philip Warcholic.—*Registrars of Voters*, Joseph L. Fama, Rep., Jean Brezosky, Dem.—*City Sheriffs*, Benjamin Bernstein, Stanley Bujanauskas, Anthony D'Alessio, Salvatore Gurrera, Andrew Hylwa.—*Board of Aldermen*, 1st Ward, James Brady, Stephen M. Sydor, Joseph Zemaitis; 2nd Ward, Joseph Cannata, Charles J. Connors, Jr., Nicholas L. Martino; 3rd Ward, Nicholas Badamo, James M. Clancy, Edmond Gubbins; 4th Ward, Robert O'Donnell, John Kopchick, Peter Novinsky; 5th Ward, Henry Androski, Louis K. Hawley, Edwin Weaver.—*Assessors*, John Belko, Charles H. Flynn, Joseph Ploski, William R. Mitchell.—*Clerk of Assessors*, Joseph A. Doyle.—*Chief of Police*, William O'Brien.—*Chief of Fire Department*, Leslie Gardner.—*Health Officer*, John M. Renehan, M.D.—*Supt. of Charities*, Arthur Gaudio.—*Building Inspector*, Patsy Pietrangelo.—*Supt. of Schools*, John J. Stevens.

TOWN OFFICERS. (Election, Tuesday after the first Monday in November, biennially, even years.) *Clerk and Reg.*, Paul E. Schumacher; Office hours, 9 A.M.—5 P.M.; Location, City Hall; Tel., Ansonia-Derby 4-8034.—*Ass't Clerk*, Florence H. Faber.—*Treas.*, Gerald F. Hill.—*Selectmen*, William Mead, Dennis Neville, Henry D. Stickney, Philip Stickney.—*Supt. of Public Works and Tree Warden*, Thomas F. Pratt.—*Collector of Taxes*, Patrick J. Keefe.—*Assessors*, Charles H. Flynn, *Pres.*, Joseph A. Doyle, *Clerk*, John Belko, Albert R. Mitchell, Joseph Ploski.—*Board of Tax Review*, Michael Mudry, *Pres.*, Frank Giannone, *Clerk*, Harry L. Liftig, Harry Vonetes.—*Registrars of Voters*, Joseph L. Fama, Rep., Jean Brezosky, Dem.—*Supt. of Schools*, John J. Stevens.—*Board of Education*, Frank Alu, *Ch.*, Edward C. Wheeler, 1953; John Dearborn, David Levine, 1954; Patrick J. Cook, *Sec.*, Mrs. John W. Maloney, Mrs. Alexander Smith, 1955; Joseph Getlein, 1956.—

Board of Apportionment, Taxation and Finance, John J. Nugent, *Ch.*, John J. Waters, *Clerk*, Charles F. Asimus, William F. Blythe, William M. Clark, William Fulton, Jeremiah J. Keefe, James J. Minch, Boleslaw Nikel, Romand D. Palosky, Patrick F. Ryan, O. Worden Snow, Harry F. Williams.—*Zoning Board*, Joseph Zemaitis, *Pres.*, and members of the Board of Aldermen.—*Board of Zoning Appeals*, Michael Sampieri, *Pres.*, Andrew J. Balco, Bartholomew J. Buckley, John Strand, vacancy.—*Health Officer*, John M. Renehan, M.D.—*Chief of Police*, William O'Brien.—*Chief of Fire Dept.*, Leslie Gardner.—*Corporation Counsel*, Herman D. Silberberg.

Justices of the Peace, J. Oscar Adamson, Irving Austin, Jacob H. Bellin, Percy Cohen, Sadie M. Dunn, Pasquale Golino, William H. Kingston, Maurice Kornblut, Nathan M. Levy, Henry J. Malus, Roosevelt McDonald, James Ramsey, Abraham Savelewitz, Louis Silverstein, Walter Sobolewski, Angus Wilson, Michael Zuraw.

ASHFORD

STATISTICS. Windham County.—Incorporated, October, 1714. Assessors acreage, 22,585.54 besides state-owned property, schools, churches, cemeteries and town property. Population, 1950, 845. Voting district, 1. Children, 208. Grand list, $1,119,066. Indebtedness, $20,000. Rate of taxation, 47 mills. Principal industry, agriculture. Transportation—Freight: Served by numerous motor common carriers. Post office, Warrenville.

TOWN OFFICERS. (Election, first Monday in October, annually.) *Clerk, Reg. and Treas.*, Royal O. Knowlton (P.O., Warrenville, Exp., Willimantic); Office hours, Saturday, 10 A.M.—5 P.M., and by appointment; Location, Town Hall, Warrenville; Tel., Storrs 9-2827.—*Ass't Clerk*, James E. A. Knowlton.—*Selectmen*, 1st, Almond A. Upton, Jr. (P.O., R.F.D. 1, West Willington), Raymond Molnar, Stanley A. Whitehouse.—*Constables*, Andrew Havrila, Martin Kiss, Andrew C. Seles.—*Tree Warden*, Almond A. Upton, Jr.—*Collector of Taxes*, George J. Swaykus.—*Grand Jurors*, Rudolph F. Makray, William Mihancki.—*Assessors*, Henry Kerzner, Gustav Nagy, Frank J. Supina.—*Board of Tax Review*, William Hnath, Gaspar Pivonka, Emil Zaicek.—*Registrars of Voters*, Howard F. Goodwin, Rep., Joseph J. Zambo, Dem.—*Agent of Town Deposit Fund*, Royal O. Knowlton.—*Supt. of Schools*, Arthur P. Bixby.—*Board of Education*, Louis R. Chatey, Mildred C. Sweetland, 1953; Joseph A. Krapf, Richard M. Story, Jr., 1954; Evelyn Hammond-Knowlton, *Ch.*, Gordon P. Whitehouse, 1955.—*Board of Finance*, Philip Jules Girardet, *Ch.*, Harry W. Fiedler, Mary M. Gardner, Louis H. Pivonka, Charles R. Reynolds, James L. Stone.—*Health Officer*, Wendelin G. Luckner, M.D. (P.O., Stafford Springs).—*Chief of Fire Dept.*, John Reviczky.—*Town Attorney*, Samuel B. Harvey (P.O., Willimantic).

Justices of the Peace, Mildred C. Bicknell, Louis C. Gagne, Howard F. Goodwin, Randall L. Grundy, Storrs Hammond-Knowlton, Charles W. Hemingway, Frank W. Nagy, Thelma C. Nagy, George F. Tremko.

AVON

STATISTICS. Hartford County.—Incorporated, May, 1830; taken from Farmington. Area, 13,292 acres. Population, 1950, 3,171. Voting districts, 2. Children, 825. Grand list, $7,720,246. Indebtedness, $270,000. Rate of taxation, 34 mills. Principal industries, agriculture and the manufacture of safety fuses. Transportation—Passenger: Served by buses of the N. E. Trans. Co. from Hartford, Winsted and Torrington. Freight: Served by the N.Y., N.H. & H. R.R. Co. and numerous motor common carriers. Post office, Avon. Rural free delivery.

TOWN OFFICERS. (Election, first Monday in May, biennially, odd years.) *Clerk and Reg.*, Rosina L. Woodford; Office hours, 9 A.M.—5 P.M.; Location, New Towpath School, College Highway; Tel., Farmington 7-1332.—*Treas.*, Chester R. Woodford.—*Selectmen*, 1st, Philip Hewes, Raymond Zacchera, Norman F. Wheeler.—*Constables*, Malcolm Addis, John J. Fahey, Arthur Migli, William E. Scott, Edward Talmadge.—*Tree Warden*, John E. Snow.—*Collector of Taxes*, Elizabeth B. Thompson.—*Grand Jurors*, Robert B. August, Frank R. Holloway, Herbert Walker.—*Assessors*, F. Bronson Conlin, Raymond M. Holloway, Edward A. McCarthy.—*Board of Tax Review*, John M. Gaioni, George Edward Thompson, Chester R. Woodford.—*Registrars of Voters*, 1st Dist., Gertrude L. Goodwin, 2nd Dist., Vincent Vernon, Rep.; 1st Dist., Barbara Kerschner, 2nd Dist., Robert Cunningham, Dem.—*Agent of Town Deposit Fund*, Chester R. Woodford.—*Board of Education*, Fred Turner, *Ch.*, Dora Distin, 1955; Martha L. Manion, Albert Thompson, 1957; Frank E. Brown, Alfred E. Roy, 1959.—*Board of Finance*, Joseph Strasser, *Ch.*, Domenic Bogino, John A. Bryant, Ostrom Enders, Evald Johnson, Oliver Thompson.—*Zoning Board*, Frank S. Holloway, *Ch.*, Frank Kubik, Einar J. Odegard, Elbert E. Potter, Jr., Oliver W. Thompson.—*Town Plan Commission*, Ben Hinman.—*Health Officer*, William E. Williams, M.D.—*Chief of Police*, Frank R. Holloway.—*Chief of Fire Dept.*, Albert O. Bonesio.—*Town Attorneys*, Robinson, Robinson & Cole (P.O., Hartford).

Justices of the Peace, Jesse J. Anderson, Lewis J. Bourgoyne, William B. Cooper, Robert P. Cunningham, Wilbert J. Granger, Fred R. Hutchins, William L. Palmer, Elbert E. Potter, Mario L. Solari, Russell P. Thompson, N. F. Wheeler.

BANTAM*

(*Borough*)

BOROUGH OFFICERS. (Election, third Monday in April, biennially, even years.) P.O., c/o Clerk; Tel., Litchfield Jordan 7-8458.—*Warden*, Joseph J. Dante.—*Burgesses*, Norman Cass, James D'Amato, John Evangelisti, Winfield Petersen, Edward Pol, Stanley Smith.—*Clerk*, Mrs. Marion Zinser.—*Treas.*, William L. Ravenscroft.—*Assessors*, William Conable, Charles H. Hubbard.

*See Town of Litchfield.

BARKHAMSTED

STATISTICS. Litchfield County.—Incorporated, October, 1779. Area, 25,093 acres. Population, 1950, 946. Voting district, 1. Children, 289. Grand list, $2,020,521. Indebtedness, $170,000. Rate of taxation, 34 mills. Principal industries, agriculture and the manufacture of chairs, dies, gauges and special machinery. Transportation—Passenger: Served by buses of the N. E. Trans. Co. from Hartford and Winsted. Freight: Served by numerous motor common carriers. Mail from Winsted to Riverton, New Hartford to Pleasant Valley daily. Post offices, Pleasant Valley and Riverton.

TOWN OFFICERS. (Election, first Monday in October, annually.) *Clerk, Reg. and Treas.*, Charles L. Day (P.O., R.F.D. No. 2, Winsted); Office hours, by appointment; Location, Wallin's Hill; Tel., Winsted Frontier 9-3138.—*Ass't Clerk*, Margaret A. Day.—*Selectmen*, 1st, William C. Merritt (P.O., Star Route 6146, Winsted), Kenneth E. Church, John Hanken.—*Constables*, Earl Cook, Edward E. Jones, Dwight Ransom, Douglas Roberts.—*Tree Warden*, Kenneth E. Church.—*Collector of Taxes*, Anne H. Whitehead.—*Grand Jurors*, Thomas B. Dew, Francis Jacquier, John Nessen.—*Assessors*, Thomas B. Dew, *Ch.*, Charles F. Moore, Silas T. Wild.—*Board of Tax Review*, Roland Johnson, *Ch.*, James Hall, Dorothy Roberts.—*Registrars of Voters*, Prosper Lavieri, Rep., William H. Wright, Dem.—*Agent of Town Deposit Fund*, Charles L. Day.—*Supt. of Schools*, Bernard Schneider.—*Board of Education*, Carl Case, Evelyn Klinedinst, 1953; Joseph Lavieri, *Ch.*, Marjorie Dolinsky, *Sec.*, 1954; Wayne Blount, Dorothy LaFranchise, 1955.—*Board of Finance*, Frank R. Cook, *Ch.*, George Butler, John Grant, Jr., Hattie Hanken, Edward Klinedinst, Richard Norton.—*Health Officer*, Heinz W. Markwald, M.D. (P.O., New Hartford).—*Chief of Fire Dept.*, John Carrozo.—*Town Attorney*, Carmine R. Lavieri (P.O., Box 559, Winsted).

Justices of the Peace, William R. Brown, Robert W. Bushnell, Charles L. Day, John W. Grant, Hattie L. Hanken, Carmine R. Lavieri, Prosper F. Lavieri, Robert P. Lavieri, V. Cassie Merritt, Walter D. Miller, Dorothy F. Roberts.

BEACON FALLS

STATISTICS. New Haven County.—Incorporated, May, 1871; taken from Bethany, Oxford, Seymour and Naugatuck. Area, 5,792 acres. Population, 1950, 2,067. Voting district, 1. Children, 458. Grand list, $4,894,133. Indebtedness, $102,000. Rate of taxation, 23.5 mills. Principal industries, agriculture and the manufacture of hinges and small hardware. Transportation—Passenger: Served by the N.Y., N.H. & H. R.R. Co. and buses of the Conn. Railway & Lighting Co. from Waterbury and New Haven and the Intercity Coach Co. from Waterbury and Bridgeport. Freight: Served by the N.Y., N.H. & H. R.R. Co. and numerous motor common carriers. Post office, Beacon Falls.

TOWN OFFICERS. (Election, first Monday in October, biennially, odd years.) *Clerk and Reg.*, Francis X. Doiron; Office hours, 7:30—9 P.M., Monday, Tuesday, Thursday; Location, Center School, Maple Ave.; Tel., office, Naugatuck 4405; home, Naugatuck 7523.—*Ass't Clerk*, Catherine Doiron.—*Treas.*, Casimir Pilkewich.—*Selectmen*, 1st, Frank W. Semplenski, Edward J. Smith, George R. Leeper.—*Constables*, Leon E. Campbell, John C. Duigen, Austin T. Ford, Jr., Raymond L. Jones, Joseph S. Mennillo, Edmund A. Mis, Victor Mizeski.—*Tree Warden*, Harry Edwards.—*Collector of Taxes*, Richard A. Zollo.—*Grand Jurors*, Frank J. DelVecchio, Alfred Ferwerda, Howard A. Jones, Bronislaus J. Karaban, John S. Sulima, Harry L. Winnie.—*Assessors*, Arthur J. Hackett, William Leitton, Ernest T. Trzaski.—*Board of Tax Review*, Joseph Betkoski, Joseph Czaplicki, Albert Zollo.—*Registrars of Voters*, Albert E. Eggleton, Rep., Genevieve C. Wisniewski, Dem.—*Agent of Town Deposit Fund*, Casimer Pilkewich.—*Supt. of Schools*, William Nolan.—*Board of Education*, Kenneth Upright, *Ch.*, Adam Swierczewski, 1953; James M. Rourke, Sr., Joseph A. Sarasin, 1955; Dominick Daunis, Louis Esposito, 1957.—*Board of Finance*, William J. Loftus, *Ch.*, Frank E. Bronson, Edward P. Chimelinski, John B. Hill, Frederick Schmitz, James W. Woodward.—*Zoning Board*, Edwin S. Barrows, *Ch.*, Manuel R. Gandarillas, Margaret O. Leeper, James A. Mahan, Andrew L. Rozum.—*Health Officer*, Edwin R. Curran, M.D. (P.O., Union City).—*Chief of Police*, Frank W. Semplenski.—*Chief of Fire Dept.*, George Rau.—*Town Attorney*, Howard Olderman (P.O., Ansonia).

Justices of the Peace, Edward V. Bea, Ernest S. Clark, Edward J, Clemens, Louis J. Esposito, Harry L. Ferguson, Mario G. Fuoco, Joseph W. Hagen, Richard T. Johns, Jr., Anna R. Karaban, Donald H. Lovett, Pasquale Menillo, Rocco Sabia, Clayton D. Tucker, Charles E. Welton, Carl W. Whitcher, Melvin F. Witherwax.

BERLIN

STATISTICS. Hartford County.—Incorporated, May, 1785; taken from Farmington, Wethersfield and Middletown. Area, 15,205 acres. Population, 1950, 7,470. Voting districts, 3. Children, 1,619. Grand list, $21,626,745. Indebtedness, $1,488,000. Rate of taxation, 26 mills. Principal industries, agriculture and the manufacture of automatic chucking machines, buckles, boxes, industrial coating, jewels, metal goods, paper cups and envelopes, pressed brick and structural steel. Transportation—Passenger: Served by the N.Y., N.H. & H. R.R. Co. and buses of the N. E. Trans. Co. from Hartford, New Haven and New Britain; and the Conn. Railway & Lighting Co. from New Britain. Freight: Served by the N.Y., N.H. & H. R.R. Co. and numerous motor common carriers. Post offices, Berlin, East Berlin and Kensington.

TOWN OFFICERS. (Election, first Monday in October, biennially, odd years.) *Clerk and Reg.*, Arthur L. Woodruff; Office hours,

9-12 A.M., 1:30-5 P.M.; Location, Town Hall; Tel., New Britain, Baldwin 9-1591.—*Ass't Clerk*, Louise Woodruff.—*Treas.*, William A. Hungerford.—*Selectmen*, 1st, Lyman E. Hall, Albert O. Nilsson, Armand T. Audette.—*Constables*, Howard Conger, Thomas L. Gerdis, George J. Kanupka, George J. Kanupka, Jr., John Maier, Robert Skinner, John Zipadelli.—*Tree Warden*, Grant Skinner.—*Collector of Taxes*, Louis R. Goodrich.—*Assessors*, Harold F. Bomba, *Ch.*, John F. Adams, Walter G. Bergstrom.—*Board of Tax Review*, Ora C. Edgerly, *Ch.*, Arthur C. Durity, Mary Massirio.—*Registrars of Voters*, Royal H. Morse, Rep., William J. Fagan, Dem.—*Agent of Town Deposit Fund*, William A. Hungerford.—*Supt. of Schools*, Kenneth Mackenzie.—*Board of Education*, William A. Dennis, C. Howard Goding, Lawrence C. Porter, 1953; Edward Dyer, *Ch.*, Blanche J. Delaney, Pauline H. Godfrey, 1954; Ruth Adams, George Varriale, John H. White, 1955.—*Board of Finance*, Donald A. King, *Ch.*, Henry T. Burr, James J. Fitzsimons, Clifford M. Hamilton, John P. Lewis, Loretta McKeon.—*Zoning Board*, LeRoy Lawyer, *Ch.*, Lawrence Beilman, Bernard Cabelus, Frederick Garlick, Angelo Lucco.—*Town Plan Commission*, James H. Godfrey, *Ch.*, Royal Bassett, Philip D. Doran, Louis DeVivo, Mary Jordan.—*Health Officer*, Ludmil A. Chotkowski, M.D. (P.O., Kensington).—*Chief of Police*, George J. Kanupka.—*Chief of Fire Dept.*, Thomas MacCormack.—*Town Attorney*, George H. Hamlin.

Justices of the Peace, Armand T. Audette, Lucius S. Bushnell, James B. Ellsworth, Philip M. Fagan, Leon J. Honiss, Frank B. Kramer, Joseph Lanzone, Arthur J. Marieni.

BETHANY

STATISTICS. New Haven County.—Incorporated, May, 1832; taken from Woodbridge. Area, 11,974 acres. Population, 1950, 1,318. Voting district, 1. Children, 342. Grand list, $4,198,719.57. Indebtedness, $264,000. Rate of taxation, 28 mills. Principal industry, agriculture. Transportation—Passenger: Served by buses of the N. E. Trans. Co. from Waterbury and New Haven. Freight: Served by numerous motor common carriers. Mail is taken from Westville and delivered by rural free delivery. Express office, Seymour. *Voted Beer Permit Only, 1936.*

TOWN OFFICERS. (Election, first Monday in May, biennially, odd years.) *Clerk and Reg.*, Sidney Svirsky (P.O., R.F.D. 5, New Haven 15; Exp., Seymour); Office hours, 1-5 P.M.; Location, Town Hall, Amity Road; Tel., New Haven, Fulton 7-1623.—*Treas.*, Clifford W. Wilcox (P.O., R.F.D. 2, New Haven 15).—*Selectmen*, 1st, Stanley H. Downs (P.O., R.F.D. 2, New Haven 15), Ralph R. Downs, Elizabeth G. Fox.—*Constables*, Russell B. Hopkins, Merritt R. Russell, Charles E. Sickles.—*Tree Warden*, William H. Bice.—*Collector of Taxes*, Barbara L. Schilf.—*Grand Jurors*, Malcolm H. Brinton, Theodore Durley, John Stephen Knight.—*Assessors*, Wallace S. Saxton, *Ch.*, Gordon V. Carrington, Nelson J. Peck.—

Board of Tax Review, Henry W. Benedict, L. Gregory Munro, John McC. Turner.—*Registrars of Voters*, Gilbert H. Whitlock, Rep., Audrey A. Smith, Dem.—*Agent of Town Deposit Fund*, Stanley H. Downs.—*Supt. of Schools*, Raymond A. Lumley.—*Board of Education*, John A. Edmondson, Edward C. Lee, Alice M. Vaill, 1954; Mary I. Bunting, Warren G. Hill, Virginia Whitehead, 1955; Nathan Podoloff, *Ch.*, Daniel S. Brinsmade, Hubert W. Delano, 1956.—*Board of Finance*, Thomas H. Brown, *Ch.*, Edward J. Brennan, Edward G. Kusterer, George MacKenzie, Arnold Pfenninger, Jr., Frank S. Zaica.—*Zoning Commission*, Frank S. Zaica, *Ch.*, Henry Bunting, Gordon V. Carrington, Clarence R. Newton, Barbara L. Schilf.—*Zoning Board of Appeals*, Jacob Podoloff, *Ch.*, Orville D. Crooker, Wesley D. Doolittle, Oscar H. Ginnow, Franklin H. Jackson.—*Health Officer*, William W. Winternitz, M.D. (P.O., R.F.D. 2, New Haven 15).—*Chief of Police*, Stanley H. Downs.—*Chief of Fire Dept.*, Edward H. Hinman.—*Town Attorney*, J. Stephen Knight (P.O., New Haven 15).

Justices of the Peace, Edward J. Brennan, Irving W. Clark, John A. Edmondson, Robert H. Halpin, Lee C. Hamister, Edward H. Hinman, Paul S. Madsen, Edward Rostowsky, Markey Sullivan, George D. Vaill.

BETHEL

STATISTICS. Fairfield County.—Incorporated, May, 1855; taken from Danbury. Area, 9,918 acres. Population, 1950, 5,104. Voting district, 1. Children, 1,086. Grand list, $13,953,210. Indebtedness, $493,000. Rate of taxation, 27 mills; village tax, 1.5 mills. Principal industries, agriculture and the manufacture of hats, leather goods and plastics. Transportation—Passenger: Served by the N.Y., N.H. & H. R.R. Co. and buses of the Danbury Power & Trans. Co., from Danbury and the Intercity Coach Co. from Bridgeport. Freight: Served by the N.Y., N.H. & H. R.R. Co. and numerous motor common carriers. Post office, Bethel.

TOWN OFFICERS. (Election, first Monday in October, biennially, odd years.) *Clerk and Reg.*, Leonard L. Bailey; Office hours, 8 A.M.—4 P.M.; Location, 116 Greenwood Ave; Tel., Danbury 3-3576.—*Ass't Clerk*, Mildred C. Bailey.—*Treas.*, George F. Andrews.—*Selectmen*, 1st, Louis C. Shaw, T. Milton Durant, J. Thomas Clarkson.—*Constable*, Claude V. Ticehurst.—*Tree Warden*, T. Milton Durant.—*Collector of Taxes*, Julia D. Jelenyik.—*Grand Jurors*, George Papazoglou, Frederick Timms.—*Assessor*, Thaddeus E. Carzasty.—*Board of Tax Review*, Fred A. Bates, Eugene B. Reed, Anthony Rubine.—*Registrars of Voters*, LeRoy Bartram, Rep., John J. Mullaney, Dem.—*Agent of Town Deposit Fund*, Louis C. Shaw.—*Supt. of Schools*, Ralph T. M. Johnson.—*Board of Education*, Frederick Bellesheim, Elaine W. Hanna, Claude Marble, 1953; John McGrievey, *Ch.*, Lester C. Reed, Hilda Walker, 1954; Bertha McCollam, George Perdirzet, Herbert B. Wanderer, 1955.—*Board*

of Finance, Louis C. Shaw, *Ch.*, George Birdsall, E. Ambrose English, Neil Lamond, Charles M. McCollam, Howard Morgan, Morton W. Shepard, Sr.—*Zoning Board*, Louis C. Shaw.—*Health Officer*, H. Franklin Moore, M.D.—*Chief of Police*, Morris S. Britto.—*Chief of Fire Dept.*, Herbert A. Webb.—*Town Attorney*, Herbert B. Wanderer (P.O., Danbury).

Justices of the Peace, Clara Burton, William Clarke, Thomas F. Henebry, Margaret Knowles, Rebecca J. Kyle, John Matulevich, John J. Mullaney, Jr., Edgar C. Platt, Jr., Lester C. Reed, Barbara Smith Rogers, John B. Shepard, Fred W. Walter, Benjamin H. Washburn, Julius Wasserman.

BETHLEHEM

STATISTICS. Litchfield County.—Incorporated, May, 1787; taken from Woodbury and known as "North Purchase". Area, 12,698 acres. Population, 1950, 1,015. Voting district, 1. Children, 250. Grand list, $3,344,507. Rate of taxation, 26 mills. Principal industries, agriculture and dairy products. Transportation—Freight: Served by numerous motor common carriers. Post office, Bethlehem. Rural delivery covers entire town. Express office, Waterbury or Woodbury.

TOWN OFFICERS. (Election, first Monday in October, biennially, odd years.) *Clerk and Reg.*, Minnabell S. Smith (Exp., Woodbury); Office hours, 9-12 A.M., closed Monday; Location, Corner of Route 61 and 132; Tel., Woodbury 62-W2.—*Ass't Clerk*, William R. Smith.—*Treas.*, Arthur T. Minor.—*Selectmen*, 1st, Ames T. Minor, Herman A. Anderson, Milton L. Grabow.—*Constables*, John Butkus, John C. Dauch, Edwin H. Glover, Thomas A. Kelley, Richard L. Ruppel, Jr., Charles F. Stockwell, Theodore M. Traub.—*Tree Warden*, Harvey H. Hunt.—*Collector of Taxes*, May Allen Johnson.—*Grand Jurors*, Joseph P. Banks, Herbert S. Root, Sr., Leonard J. Saccio.—*Assessors*, Albert H. Maddox, Charles C. Parmelee, John S. Roden.—*Board of Tax Review*, Samuel L. Benedict, John Gemmell, Jr., William R. Smith.—*Registrars of Voters*, Dorothy H. Anderson, Rep., Marjorie C. Bennett, Dem.—*Agent of Town Deposit Fund*, Ames T. Minor.—*Supt. of Schools*, William Nolan.—*Board of Education*, Sevia C. Pelzer, *Ch.*, James Assard, Pauline Butkus, H. Samuel Root, Jr., 1953; Bruno Butkus, H. Brainard Risley, Jr., 1955.—*Health Officer*, Camille H. Huvelle, M.D. (P.O., Litchfield).—*Chief of Police*, Thomas C. Bate, Jr.—*Chief of Fire Dept.*, Arthur E. Bloss.—*Town Attorney*, Leonard J. Saccio.

Justices of the Peace, Joseph P. Banks, Bruno Butkus, Milton L. Grabow, Herbert S. Root, Sr., Leonard J. Saccio, William R. Smith.

BLOOMFIELD

STATISTICS. Hartford County.—Incorporated, May, 1835; taken from Windsor. Area, 17,436 acres. Population, 1950, 5,746. Voting districts, 2. Children, 1,390. Grand list, $18,891,288. Indebtedness, $755,800. Rate of taxation, town, 31.5 mills. Principal industry, agriculture. Transportation—Passenger: Served by buses of the N. E. Trans. Co. from Hartford and the Conn. Co. from Hartford. Freight: Served by the N.Y., N.H. & H. R.R. Co. and numerous motor common carriers. Post office, Bloomfield. Rural free delivery. *Voted No Liquor Permit, 1936.*

TOWN OFFICERS. (Election, first Monday in October, biennially, odd years.) *Clerk and Reg.*, John Milvae; Office hours, 9-12 A.M., 1–5 P.M.; Location, Town Hall; Tel., Hartford 7-3465.—*Ass't Clerk*, Jean Tarca.—*Treas.*, Albert C. Snyder.—*Town Manager*, Preston C. King.—*Councilmen*, Dexter B. Peck, *Ch.*, Irwin C. Barry, Leon H. Barnard, Guy E. Bramon, Jr., William A. Evans, Robert P. Merritt, William T. Walsh, Sr.—*Selectmen*, 1st, Frank D. Hall, Sr., Fred Sharpe, William J. Lagan.—*Tree Warden*, Leroy Baldwin.—*Collector of Taxes*, Andrew E. Carr.—*Assessor*, Peter R. Marsele.—*Board of Tax Review*, Charles T. Brisson, Jr., Harold E. Faust, James V. Gozzo.—*Registrars of Voters*, 1st Dist., J. Stanley Tavener, 2nd Dist., Florence Cawte, Rep.; 1st Dist., Mary Fitzgerald, 2nd Dist., John Gamble, Dem.—*Agent of Town Deposit Fund*, Albert C. Snyder.—*Supt. of Schools*, Raymond E. Perkins.—*Board of Education*, Wayne G. Henderson, *Ch.*, Simon Bernstein, Leon J. Dunn, Gustave L. Manke, Robert Rigney, 1953.—*Zoning Board of Appeals*, Ralph E. Beaupre, *Ch.*, John Curtin, Harold A. L. Janes, Henry T. Kneeland.—*Town Plan and Zoning Commission*, H. Ward Pinney, *Ch.*, William C. Breining, Ernest E. Carpenter, Ralph Finley, Rodney Keene, Wilbur Purrington.—*Health Officer*, Richard S. Bagnall, M.D.—*Chief of Police*, Herbert C. Beman.—*Chiefs of Fire Dept.*, Adolph Jacobsen, Burton Twining.—*Town Attorney*, Thomas J. Hagarty.

Justices of the Peace, Ralph E. Beaupre, Sr., Simon Bernstein, Florence E. Brown, Raymond Brown, Thomas R. Burnham, Sherman B. Carpenter, Malcolm N. Crabtree, Bruno D'Addeo, Joseph A. Della Fera, Ralph E. Finley, Mary A. Fitzgerald, John L. Gamble, Vincent R. Gerarde, David L. Goldberg, Frank D. Hall, Sr., Carl E. Swenson.

BOLTON

STATISTICS. Tolland County.—Incorporated, October, 1720. Area, 9,660 acres. Population, 1950, 1,279. Voting district, 1. Children, 366. Grand list, $3,949,456. Indebtedness, $311,000. Rate of taxation, 24 mills. Principal industry, agriculture. Transportation—Passenger: Served by buses of the N. E. Trans. Co. from Hartford and Willimantic. Freight: Served by the N.Y.,

N.H. & H. R.R. Co. and numerous motor common carriers. Four rural delivery routes from Andover, Manchester and Rockville.

TOWN OFFICERS. (Election, first Monday in October, biennially, odd years.) *Clerk and Reg.*, David C. Toomey (P.O. and Exp., Manchester); Office hours, 9 A.M.—5 P.M.; Location, Town Clerk's home, Bolton Center; Tel., Manchester 4756.—*Ass't Clerk*, Olive H. Toomey.—*Treas.*, Keeney Hutchinson (P.O., R 2, Manchester).—*Selectmen*, 1st, Charles A. Robbins (P.O., R. 1, Andover), Michael Pesce, Stanley Patnode.—*Constables*, David Bailey, Thomas Carpenter, Russell Moonan, Richard Morra, Howard Skinner, Elmer Wilson.—*Tree Warden*, R. K. Jones, Jr.—*Collector of Taxes*, Anthony A. Maneggia.—*Grand Jurors*, Renato Cocconi, Donald Tedford.—*Assessors*, Edson P. Herrick, Charles A. Robbins, John Van Zander.—*Board of Tax Review*, Anthony Ansaldi, Sebastian Gambolati, Charles T. Hathaway.—*Registrars of Voters*, Mamie Maneggia, Rep., Alice Lee, Dem.—*Agent of Town Deposit Fund*, Alexander Bunce.—*Board of Education*, Howard Jensen, *Ch.*, Gertrude Noren, 1953; Agatha Erickson, John McDermott, 1954; Alice Lee, Richard Olmsted, 1955.—*Board of Finance*, Kingsley B. Carpenter, *Ch.*, Thomas Carpenter, Doris D'Italia, Marshall Lovegrove, Richard Morra, William A. Roberts.—*Zoning Board*, Oscar Kreysig, *Ch.*, Eugene Gagliardone, Joseph Mack, Richard Morra, Donald Tedford.—*Health Officer*, William D. Stroud, M.D. (P.O., Manchester).—*Chief of Fire Dept.*, Peter Massolini.—*Town Attorney*, Raymond Johnson (P.O., Manchester).

Justices of the Peace, Walter F. Elliott, Oscar Kreysig, John J. McDermott, Everett T. McKinney, Stanley Patnode, John Swanson, Laura C. Toomey.

BOZRAH

STATISTICS. New London County.—Incorporated, May, 1786; taken from Norwich. Area, 12,357 acres. Population, 1950, 1,154. Voting district, 1. Children, 258. Grand list, $2,842,651. Indebtedness, $32,750. Rate of taxation, 16 mills. Principal industries, agriculture and the manufacture of sporting equipment, insulation and padding goods. Transportation—Passenger: Served by buses of the Short Line, Inc., from Norwich and Colchester. Freight: Served by numerous motor common carriers. Post offices, Fitchville and Gilman.

TOWN OFFICERS. (Election, first Monday in October, biennially, odd years.) *Clerk and Reg.*, Annie L. Follett (P.O., Fitchville, Exp., Norwich); Office hours, 10-12 A.M.—2-4 P.M.; Location, Fitchville; Tel., Norwich Turner 7-5063.—*Ass't Clerk and Treas.*, Mary E. Sweeney (P.O., Fitchville).—*Selectmen*, 1st, Stanley A. Tinker (P.O., R.F.D. 5, Norwichtown), John P. Chapman, William Ploszaj, Jr.—*Constables*, Edward A. Karkutt, Joseph A. Mercure.—*Collector of Taxes*, Annie L. Follett.—*Grand Jurors*, Orrin H. Banning, Raymond Perkins.—*Assessors*, Herbert H. Riess, *Ch.*, Roy L. Beard,

Alexander A. Homick.—*Board of Tax Review*, Harold D. Winchester, *Ch.*, Jabez G. Lathrop, Arthur Sedlak.—*Registrars of Voters*, Theodore S. Abel, Rep., Margaret S. Brown, Dem.—*Agent of Town Deposit Fund*, George C. Maynard.—*Supt. of Schools*, Willis H. Umberger.—*Board of Education*, Clarence N. Coleman, *Ch.*, Mary E. Fields, 1953; Sadie Fish, *Sec.*, Edmond Murphy, Dorothy Shelley, 1955.—*Board of Finance*, Barry E. Sloat, *Ch.*, Gustave Lorentz, John J. McCann, Max Penn, Russell Taylor, Albert M. Tolson.—*Zoning Board and Town Plan Commission*, Stanley A. Tinker, *Ch.*, John McCann, Henry I. Monell, Nicholas Puhlick, Michael Sweeney.—*Health Officer*, William V. Wener, M.D. (P.O., Norwich).—*Chief of Police*, Stanley A. Tinker.—*Town Attorney*, George Gilman (P.O., Norwich).

Justices of the Peace, Joseph A. Johnson, Henry I. Monell.

BRANFORD

STATISTICS. New Haven County.—Named, 1653; Borough incorporated, 1893. Area, 15,219 acres. Population, 1950, town, 10,944; borough, 2,552. Voting districts, 3. Children, 2,382. Town grand list, $23,635,305. Indebtedness, $420,000. Rate of taxation, 34 mills. Borough grand list, none. Indebtedness, none. Rate of taxation, none. Principal industries, agriculture and the manufacture of malleable iron fittings. Transportation—Passenger: Served by the N.Y., N.H. & H. R.R. Co. and buses of the Conn. Co. from New Haven and New London. Freight: Served by the N.Y., N.H. & H. R.R. Co. and numerous motor common carriers. Post offices, Branford, Short Beach and Stony Creek; in summer months, Pine Orchard.

BOROUGH OFFICERS. (Election, first Monday in May, biennially, even years.) P.O. address, c/o Warden, 50 East Main St., Tel., 8-3632.—*Warden*, Edward J. Rice.—*Burgesses*, Leo L. Babin, T. Stanley Bray, Anthony J. Giordano, John J. Guarnero, Delos L. Langevin, John Makowsky, Jr.—*Clerk and Treas.*, Frank J. Kinney, Jr.—*Bailiff*, Anthony Bontatibus.—*Tax Collector*, Howard G. Robins.

TOWN OFFICERS. (Election, first Monday in October, biennially, odd years.) *Clerk and Reg.*, Donald H. Holabird; Office hours, 9 A.M.—5 P.M., Saturday, 9-12 A.M., closed Saturday, June, July and August; Location, Town Hall; Tel., Hubbard 8-9021.—*Ass't Clerk*, Hazel M. Van Wie.—*Treas.*, E. Leroy Bartholomew.—*Selectmen*, 1st, Dominic J. Bontatibus, Robert S. Bradley, Louis Atwater.—*Constable*, Joseph DePizzol.—*Tree Warden*, Dominic Guarnero.—*Collector of Taxes*, Howard G. Robins.—*Assessors*, John Coolac, James Kavanaugh, Stephen B. Palmer.—*Board of Tax Review*, Herbert Hagstrom, Frederick S. Prann, William C. VanWilgen.—*Registrars of Voters*, Ray U. Plant, Jr., Rep., Edward B. Lonergan, Dem.—*Agent of Town Deposit Fund*,

E. Leroy Bartholomew.—*Supt. of Schools*, Raymond E. Pinkham.—*Board of Education*, Charles H. Baker, John E. Knecht, Jr., John B. Sliney, 1953; John A. Batrow, Ruth H. Clark, Henry J. Olivo, 1954; Clarence Johnson, *Ch.*, Thomas N. Murphy, Charles W. Regan, 1955.—*Board of Finance*, Kingdon V. Jackson, *Ch.*, Michael J. Carpinella, Walter Clapp, Vincent McDonald, Robert L. Rosenthal, William Sangster.—*Health Officer*, A. S. McQueen, M.D.—*Chief of Police*, Leo Morawski.—*Chief of Fire Dept.*, John Zvonkovic.—*Town Attorney*, Macgregor Kilpatrick.

Justices of the Peace, William M. Bratten, Edwin P. Burne, Ruth P. Evis, C. L. Farnsworth, Lars M. Fromen, Mortimer H. Hile, Ruth J. Hult, Michael Infantino, George N. Johnson, Macgregor Kilpatrick, Andrew Kmetzo, Rhoda Leshine Loeb, Charles R. Monast, Louis Richitelli.

BRIDGEPORT

STATISTICS. Fairfield County.—Town and city consolidated. Incorporated, May, 1821; taken from Stratford and Fairfield. Area, 11,785 acres. Population, 1950, 158,709. Voting districts, 12. Children, 27,458. Grand list, $377,953,370. Indebtedness, $7,539,000. Rate of taxation, 1st Dist., 23 mills; 2nd Dist., 14.1 mills. Principal industries, the manufacture of metallic cartridges, firearms, corsets, brass goods, valves, electric apparatus and appliances, sewing machines, automobile bodies, steam specialties and industrial instruments, machine tools and accessories, plastics, wiring devices, aluminum and zinc castings. Transportation—Passenger: Served by the N.Y., N.H. & H. R.R. Co., steamboat from Port Jefferson, L. I., and buses of the Conn. Railway & Lighting Co. from Norwalk, Waterbury and New Haven and the Intercity Coach Co. from Danbury and Waterbury, also the N. E. Trans. Co., Greyhound Line and other national bus lines. Freight: Served by the N.Y., N.H. & H. R.R. Co., steamboat from Port Jefferson, L. I., and numerous motor common carriers. Also located here a Municipal Airport. Post office, Bridgeport.

CITY OFFICERS. (Election, Tuesday after first Monday in November, biennially, odd years.) *Mayor*, Jasper McLevy.—*Personal Secretary*, Mary B. McNamara.—*City Clerk*, Fred Schwarzkopf.—*Ass't City Clerk*, Mary A. Marron.—*Comptroller*, John Morris.—*Tax Collector*, Adolph D'Aulisa.—*City Treas.*, John Shenton.—*Ass't City Treas.*, Norman C. Brooks.—*City Attorney*, John V. Donnelly.—*Ass't City Attorney*, James Kenny.—*Common Council President*, John J. Schiller.—*Aldermen*, 1st Dist., Jacob Burstein; 2nd Dist., Walter E. Grom; 3rd Dist., Paul Belles; 4th Dist., Arthur A. St. Pierre; 5th Dist., A, Charles Vanjel, B, Spencer H. Anderson; 6th Dist., A, A. Edward Sandula, B, Samuel Barker; 7th Dist., Edward Hawley; 8th Dist., Francis K. Serbent; 9th Dist., A, John J. Schiller, *Pres.*, B, William H. Taft; 10th Dist., James F.

Gerrity; 11th Dist., Dominick V. Edo; 12th Dist., A, Hubert O'Neill, B, Russell Matthews.—*Board of Fire Commissioners*, Fred Sachs, John J. Gillespie, Oliver T. Osborne, *Pres.*, Andrew Havanich, Martin Hayden, *Chief Engineer.—Board of Police Commissioners*, Delbert M. Wade, *Pres.*, John A. Lyddy, *Supt.*, William J. Brennan, Perry W. Rodman, James Tait.—*Clerk of Police Department*, James E. Falvey.—*Supt. of Parks*, George A. Mallett.—*President of Health Board*, George W. Murgatroyd.—*Health Officer*, Richard O'B. Shea, M.D.—*President of Board of Public Welfare*, Philip Magill.—*Supt. of Public Welfare*, John J. Galla.—*City Dispensary, Chairman, Board of Governors*, J. Douglas Gold.—*Secretary*, Katherine B. Hehir, R.N.—*Supervisor of Clinics*, Katherine B. Hehir, R.N.—*Board of Public Purchases*, Donald Meath, *Clerk.—Board of Education*, Earl A. Benson, *Pres.*, Michael C. Gadus, Cornelius Mulvihill, Walter B. Nichols, Gustave G. Samuelson, Benjamin Silver, Benjamin Todfeld.—*Supt. of Schools*, Joseph E. Jeffery.—*City Engineer*, Charles Smith.—*Director of Public Works*, Peter Brewster.—*Supt. of Streets*, Peter Brewster.—*Supt. of Bridges*, Bernard Hourihan.—*Registrars of Voters*, Joseph A. Rich, Rep., William J. Moran, Dem., George F. Grom, Soc.—*Board of Recreation*, Edward J. Reilly, *Ch.*, Charles Vangel, Sadie K. Griffin, Sylvanus D. Locke, Joseph Weisberger, Thomas W. Hungerford.—*Building Commissioners*, Charles Bowen, *Pres.*, Louis Atwater, *Sec.*, Carl J. Stalhammer, *Treas.—Building Inspector*, William Poneleit; *Ass't Building Inspector*, Nickolas Di Napoli.—*Plumbing Inspector*, Robert Graether.—*Electrical Inspector*, Charles Kelly.—*Librarian*, Julian Sahon.—*Sealer of Weights and Measures*, Louis Snow.—*Board of Tax Review*, Sadie K. Griffin, *Ch.*, Adolph D'Aulisa, John L. Simpson.—*Board of Appraisal of Benefits and Damages*, Albert E. Eccles, *Ch.*, Frank Braithwaite, James Tait.—*Tax Assessor*, Lawrence McKeon.—*Tax Attorney*, David Goldstein.—*City Sheriffs*, Anthony Cappasso, Alfred Cavuoto, Isadore Kravetz, Harry Miller, William A. R. Voight.—*City Plan Commission*, Joseph Braun, Joseph R. Kellar, Thomas E. Dunn, John A. Mackey, Sigurd B. Swanson.

Town Officers. (Election, first Tuesday after first Monday in November, biennially, odd years.) *Town Clerk*, Louis E. Hafele; Office hours, 9 A.M.—5 P.M.; Saturday, 9-12 A.M.; Location, 202 State St., City Hall; Tel., 4-9421.—*Ass't Clerk*, Jeanette F, O'Brien.—*Treas.*, John Shenton.—*Selectmen*, 1st, Domonic Cretella, Edward J. Petrovick, Eleanor N. Fiorella, Emma Koerner, Jerry Campolucci.—*Tree Warden*, George Mallett.—*Collector of Taxes*, Adolph D'Aulisa.—*Assessor*, Lawrence McKeon.—*Board of Tax Review*, Adolph D'Aulisa, Sadie Griffin, John L. Simpson.—*Registrars of Voters*, Joseph A. Rich, Rep., William J. Moran, Dem., George F. Grom, Soc.—*Agent of Town Deposit Fund*, John Shenton.—*Supt. of Schools*, Joseph E. Jeffery.—*Board of Education*, Michael C. Gadus, 1953; Earl A. Benson, *Ch.*, Walter B. Nichols, Gustave G. Samuelson, 1954; Cornelius Mulvihill, Benjamin Silver, John A. Riccio, 1956.—*Board of Apportionment*, Joseph Schultz, *Ch.*, Roger

T. Connelly, Jr., Rufus P. Cushman, Wesley F. McCathron, Walter R. Rothe, John L. Simpson, Charles H. Wirt.—*Zoning Board*, Thomas M. Webb, *Ch.*, Raymond W. Knapp, Dwight T. Alvord, Glenn Laudenslager.—*City Plan Commission*, Thomas E. Dunn, *Ch.*, Joseph Braun, Joseph R. Keller, John A. Mackey, Sigurd B. Swanson, Joseph M. Dearborn, *Planning Engineer*.—*Health Officer*, Richard O'B. Shea, M.D.—*Chief of Police*, John A. Lyddy.—*Chief of Fire Dept.*, Earl S. Jennings.—*City Attorney*, John V. Donnelly.

Justices of the Peace, Ernest M. Arnold, William A. Bader, Seymour G. Baum, John E. Behuncik, Alfred R. Belinkie, William J. Bindner, Raymond E. Blank, John M. Brannelly, Herbert J. Bundock, Edward J. Caldwell, Alfred Cavuoto, Howard I. Comstock, Hugh C. Curran, Paul D'Elia, Anthony D'Andrea, Samuel C. Derman, Max Frauwirth, Abe S. Geduldig, John Gramigna, Leo Herskovitz, Thomas F. Hogan, John G. Huchko, John F. James, Francis J. King, Otto H. LaMacchia, Nicholas A. Lanese, William J. Lavery, Edgar A. Leake, Samuel Liskov, Ralph J. Lockwood, Robert Noonan, James Pepe, Thomas Portocarrero, Anthony J. Post, Irving B. Rappoport, Benjamin J. Resnick, Daniel W. Scinto, Benjamin R. Silver, Chauncey M. Snow, Harold Sobel, William J. Spickett, Louis Stein, Adolph Urcinola, Lloyd R. Wheeler, Lester Winkel, Austin K. Wolf, Vincent M. Zannela, Samuel Zwecker.

BRIDGEWATER

STATISTICS. Litchfield County.—Incorporated, May, 1856; taken from New Milford. Area, 9,656½ acres. Population, 1950, 639. Voting district, 1. Children, 99. Grand list, $2,426,221. Indebtedness, none. Rate of taxation, 15 mills. Principal industry, agriculture. Transportation—Freight: Served by motor common carriers. Post office, Bridgewater. *Voted No Liquor Permit, 1935.*

TOWN OFFICERS. (Election, first Monday in October, annually.) *Clerk and Reg.*, Matilda B. Johnson; Office hours, 10 A.M.—4:30 P.M., and by appointment; Location, Town Hall; Tel., New Milford, Elgin 4-6695.—*Ass't Clerk*, Eleanor Gowan.—*Treas.*, Levi M. Warner.—*Selectmen*, 1st, G. Douglas Johnson, Raymond W. Camp, Vacancy.—*Constables*, G. Robert Allen, Alfred Burch, Charles Dutcher, Hugh Parker.—*Tree Warden*, Daniel M. Warner.—*Collector of Taxes*, Esther A. Camp.—*Grand Jurors*, George W. Johnson, James A. Sullivan.—*Assessors*, Raymond W. Camp, George W. DeVoe, Daniel M. Warner.—*Board of Tax Review*, Arthur Child, George Hambrock, Vacancy.—*Registrars of Voters*, Ethel Ward, Rep., J. Lester Randall, Dem.—*Agent of Town Deposit Fund*, Levi M. Warner.—*Supt. of Schools*, Frank Johnston.—*Board of Education*, Edith Kinney, *Ch.*, Jane Pratt, 1953; Henry Sanford, Ruth Warner, 1954; John E. Grindrod, James A. Sullivan, 1955.—*Health Officer*, Howard G. Stevens (P.O., New Milford).—*Chief of Police*, G. Douglas Johnson.—*Chief of Fire Dept.*, Edward

Tschauder.—*Town Attorneys*, Ferriss & Anderson (P.O., New Milford).

Justices of the Peace, Gladys Brooks, Guy H. Burch, Osgood Coit Craven, Arthur J. Gorman, William F. Hadley, George D. Pratt, Jr., Herbert A. Wildman.

BRISTOL

STATISTICS. Hartford County. (Town and city co-extensive.)—Incorporated, May, 1785; taken from Farmington. Area, 17,278 acres. Population, 1950, 35,961. Voting districts, 6. Children, 7,620. Grand list, city, $97,226,790; 1st Taxing District, $92,642,-425. Indebtedness, city, $1,344,000; 1st Taxing District, $1,822,125. Rate of taxation, 32.5 mills; 1st Taxing District, 2.06 mills. Principal industries, printing and the manufacture of ball bearings, springs, clocks and watches, brass products, paper boxes, screw machine products, iron castings, cutting and creasing rules, shears and scissors, coaster brakes, synchronous electric motors, machine tools, metal stampings, counting devices, archery sets, ski poles, glass cutters, stapling machines, automobile parts, etc. Transportation—Passenger: Served by the N.Y., N.H. & H. R.R. Co. and buses of the N. E. Trans. Co. from Hartford, Waterbury and Bridgeport; Bristol Traction Co. from Plainville and Terryville. Freight: Served by the N.Y., N.H. & H. R.R. Co. and numerous motor common carriers. Post office, Bristol, with branch post office at Forestville. Four rural delivery routes.

CITY OFFICERS. (Election, first Monday in October, biennially, odd years.) *Mayor*, Daniel J. Donovan.—*City Clerk*, Rolfe E. Rowe.—*Collector of Taxes*, John S. Driscoll.—*City Council*, 1st Dist., William F. Barry; 2nd Dist., Edwin P. Gustafson; 3rd Dist., Joseph P. Wilson; 4th Dist., Reginald C. Morrell; 5th Dist., Willis E. Hart; 6th Dist., Sabatino S. DiPietro.—*Treas.*, Charles M. Riggs.—*Board of Tax Review*, Leo F. Kalat, *Ch.*, Arthur C. Cook, Lawrence E. Zahnke.—*Registrars of Voters*, 1st Dist., August H. Erling; 2nd Dist., Harold L. Mitchell; 3rd Dist., Otto C. Blaschke; 4th Dist., Frederick C. Knight; 5th Dist., Russell E. Woodruff; 6th Dist., Eleanor J. Klapatch, Rep.; 1st Dist., Thomas F. Harrigan; 2nd Dist., John E. Roberts; 3rd Dist., George H. Tetrault; 4th Dist., James J. McCusker; 5th Dist., Salvatore Buchieri; 6th Dist., Leonard Valentino, Dem.—*Welfare Commissioner*, Francis G. Jackman.—*City Attorney*, George T. Calder.—*Supt. of Public Works*, Timothy H. Donovan.—*Supt. of Parks*, E. Gordon Stocks.—*Forest Fire Warden*, Irving D. Lyons.—*Chief of Police*, Edmund S. Crowley.—*Chief of Fire Dept.*, George C. Graham.—*Health Officer*, Michael F. Claffey, M.D.—*Milk and Herd Inspector and Meat and Food Inspector*, Irving R. Vail, D.V.S.—*Comptroller*, Edgar C. Hannan.—*Board of Finance*, *Mayor*, *ex-officio*, Charles R. Anderson, *Ch.*, Edgar C. Hannan, *Clerk*, Richard C. Barrett, Frank P. Gladowski, Edward Ingraham, John W. Murphy, Thomas P.

O'Brien, Harry C. Polhill, Morris M. Seymon, Francis B. Wasley, G. Theodore Zahnke.—*City Planning Commission*, Philip H. Leary, *Ch.*, Otto C. Blaschke, Stanley J. Matty, Lucille Steudtner, Adam Theer.

TOWN OFFICERS. (Election, Tuesday after the first Monday in October, even-numbered years.) *Clerk and Reg.*, Rolfe E. Rowe; Office hours, 8:30 A.M.—5 P.M.; Location, City Hall, North Main St.; Tel., 3196.—*Ass't Clerks*, Margaret E. Toth, Lucille D. Messier.—*Treas.*, Charles M. Riggs.—*Selectmen*, 1st, Keith E. Dubay, Herman E. Erling, Jr., John A. Cameron.—*Constables*, William B. Bailey, Lawrence R. Doolan, Harry Luben, Joseph Mafale, Raymond J. Marcotte, Daniel Riccio.—*Tree Warden*, Timothy M. Donovan.—*Collector of Taxes*, John S. Driscoll.—*Assessors*, Leigh D. Minor, *Ch.*, Walter J. Murphy, Vincenzo Nesci.—*Board of Tax Review*, Leo F. Kalat, *Ch.*, Arthur C. Cook, Lawrence E. Zahnke.—*Registrars of Voters*, 1st Dist., August H. Erling; 2nd Dist., Harold L. Mitchell; 3rd Dist., Otto C. Blaschke; 4th Dist., Frederick C. Knight; 5th Dist., Russell E. Woodruff; 6th Dist., Eleanor J. Klapatch, Rep.; 1st Dist., Thomas F. Harrigan; 2nd Dist., John E. Roberts; 3rd Dist., George H. Tetrault; 4th Dist., James J. McCusker; 5th Dist., Salvatore Buchieri; 6th Dist., Leonard Valentino, Dem.—*Agent of Town Deposit Fund*, Charles M. Riggs.—*Supt. of Schools*, Karl A. Reiche.—*Board of Education*, Robert W. Barrett, Joseph A. Coratola, 1953; E. Bartlett Barnes, *Ch.*, Claire R. Lincoln, 1954; John J. Grimley, Shirley T. Wells, 1955.—*Board of Finance*, Charles R. Anderson, *Ch.*, Richard C. Barrett, Frank P. Gladowski, Edward Ingraham, John W. Murphy, Thomas P. O'Brien, Harry C. Polhill, Morris M. Seymon, Francis B. Wasley, G. Theodore Zahnke.—*Zoning Board*, John Kielman, *Ch.*, James V. O'Brien, Olaf Oman, Alfred Yard, Vacancy.—*Town Plan Commission*, Philip H. Leary, *Ch.*, Otto C. Blaschke, Stanley J. Matty, Lucille Steudtner, Adam Theer.—*Health Officer*, Michael F. Claffey, M.D.—*Chief of Police*, Edmund S. Crowley.—*Chief of Fire Dept.*, George C. Graham.—*City Corporation Counsel*, George T. Calder.

Justices of the Peace, Delmont W. Baker, Frederick W. Beach, George T. Calder, James P. Casey, John J. Coffey, Anna G. Delaval Crow, Daniel Davis, Sabatino S. DiPietro, Joseph M. Donovan, Joseph F. Fleming, Jr., Bernard F. Grabowski, Robert H. Griffin, Louis F. Hanrahan, Francis Hotkoski, Dorothy N. Hultman, Dimitry J. Komanetsky, Hyla J. Law, Francis P. Linendoll, Harold M. Missal, Neil F. Murphy, Anthony B. Naples, Thomas J. O'Donnell, Edward J. Quinlan, Anthony J. Rich, William N. Salladin, Francis V. Tracy, Frederick H. Waterhouse, Herbert Watstein.

BROOKFIELD

STATISTICS. Fairfield County.—Incorporated, May, 1788; taken from Danbury, New Milford and Newtown. Area, 12,749 acres. Population, 1950, 1,688. Voting district, 1. Children, 394.

Grand list, $7,588,049. Indebtedness, $266,000. Rate of taxation, 14.5 mills. Principal industry, agriculture. Transportation—Passenger: Served by the N.Y., N.H. & H. R.R. Co. from Pittsfield and Danbury and buses of the N. E. Trans. Co. from New Milford and Danbury. Freight: Served by the N.Y., N.H. & H. R.R. Co. and numerous motor common carriers. Post offices, Brookfield and Brookfield Center.

TOWN OFFICERS. (Election, first Monday in October, biennially, odd years.) *Clerk and Reg.*, Viola M. Waidelich; Office hours, by appointment; Location, Brookfield Center; Tel., Danbury 8-5557.—*Ass't Clerk*, George A. Waidelich.—*Treas.*, Donald L. Thomsen (P.O., Brookfield Center).—*Selectmen*, 1st, Louis G. Anderson (P.O., Brookfield Center), Lawrence M. Burr, Samuel A. Smith.—*Constables*, Joseph Fennell, John Seibel, Don Smith.—*Tree Warden*, Frank Gurski.—*Collector of Taxes*, Alma W. Brush.—*Grand Jurors*, Gerald B. Curtis, George A. Waidelich.—*Assessors*, Louis J. Covill, Lawrence R. Platt, Douglas Watson.—*Board of Tax Review*, Franklin W. Hawley, George D. Kahlo, Frank E. Rowe.—*Registrars of Voters*, Platt H. Creed, Rep., Dorothy E. Clark, Dem.—*Agent of Town Deposit Fund*, Donald L. Thomsen.—*Board of Education*, Helen G. Kominack, J. Robert Tomlinson, 1953; Sidney N. Terry, *Ch.*, Robert Bristol, William Minck, 1955.—*Board of Finance*, Carl B. Borodenko, *Ch.*, Victor E. Close, Lawrence Dixon, Judson G. Hyde, Walter J. Loesch, Elmer Stephens.—*Health Officer*, Richard M. Ralston, M.D. (P.O., Brookfield Center).—*Chief of Fire Dept.*, Jack E. McKenney.—*Town Attorney*, A. Searle Pinney (P.O., R.F.D. 1).

Justices of the Peace, Clark E. Anderson, Walter K. Conrad, Lida O. Knapp, Joseph A. Reinen, Donald L. Thomsen, Joseph Edmund Zeneski.

BROOKLYN

STATISTICS. Windham County.—Incorporated, May, 1786; taken from Pomfret and Canterbury. Area, 18,379 acres. Population, 1950, 2,652. Voting districts, 2. Children, 510. Grand list, $3,240,971. Indebtedness, none. Rate of taxation, 38 mills. Principal industries, agriculture and the manufacture of rayon yarn, electrical goods and lace. Transportation—Passenger: Served by buses of the N. E. Trans. Co. and the Arrow Line from Willimantic and Danielson. Freight: Served by numerous motor common carriers. Post office, Brooklyn.

TOWN OFFICERS. (Election, first Monday in October, biennially, odd years.) *Clerk, Reg. and Treas.*, Raymond H. Doyen (Exp., Danielson); Office hours, 9:30-12 A.M., 1-5 P.M.; Saturday, 9:30-12 A.M.; Location, Town Hall; Tel., Danielson 4-9543.—*Ass't Clerks*, Madeleine E. Costa, Louise E. Doyen.—*Selectmen*, 1st, Archie G. Ennis, Harry Piotroski, Robert A. Plankey.—*Constables*,

Clarence Anderson, Hugh Gorman, Joseph Goulet.—*Tree Warden*, Donald Robillard.—*Collector of Taxes*, Thomas Thornley, Jr.—*Grand Jurors*, Oliver L. Bessette, Sylvia J. Blanchette, Louis N. Cote, Ralph G. Ingalls, George I. Johnson, Frank J. Kelly.—*Assessors*, Christian Andersen, Hans Huhtala, Benjamin F. Rivais.—*Board of Tax Review*, Dorian Edwards, Royal T. Lapham, Emery J. Provost.—*Registrars of Voters*, Byron E. Parker, Victor Bessette, Rep.; Antone Costa, William K. Leoutsacos, Dem.—*Agent of Town Deposit Fund*, Raymond H. Doyen.—*Supt. of Schools*, R. Vernon Hays.—*Board of Education*, John T. Smith, *Ch.*, Ellen P. Barnes, A. Morrison Ennis, Anna M. Payne, Henry F. Weaver, Arthur Wild, 1953.—*Board of Finance*, Amasa D. Pierce, *Ch.*, Peter G. Berris, M. A. Lavigueur, Harry E. Magoon, Fred F. Maynard, Harold M. Payne.—*Health Officer*, Arthur A. Chase, M.D. (P.O., Plainfield).—*Town Attorney*, Harry E. Back, Jr. (P.O., Danielson).

Justices of the Peace, Paul H. Ashworth, Peter G. Berris, Victor Bessette, Louis N. Cote, Richard B. Dunning, James E. Ingalls, Roger Gladu, Nicholas G. Katsapis, M. A. Lavigueur, William R. Muller, Nathan Nosenchuk, Amasa D. Pierce, James W. Purdon, Benjamin F. Rivais, John T. Smith, Thomas Thornley, Jr.

BURLINGTON

STATISTICS. Hartford County.—Incorporated, May, 1805; taken from Bristol. Area, 20,160 acres. Population, 1950, 1,846. Voting districts, 2. Children, 501. Grand list, $3,473,708. Indebtedness, $200,000. Rate of taxation, 36 mills. Principal industry, agriculture. Transportation—Freight: Served by the N.Y., N.H. & H. R.R. Co. and numerous motor common carriers. Rural free delivery daily from Unionville.

TOWN OFFICERS. (Election, second Monday in May, biennially, odd years.) *Clerk and Reg.*, Arthur J. Reeve (P.O. and Exp., Unionville); Office hours, 9-12 A.M.; Location, Consolidated School Bldg., Route 116; Tel., Farmington 7-0811.—*Ass't Clerk*, Gladys A. Reeve.—*Treas.*, Howard Edstrom (P.O., R.D. 1, Unionville).—*Selectmen*, 1st, Morris B. Hogan (P.O., Unionville), Frank B. Pavlik, Howard B. Hinman.—*Constables*, William D. Buys, Anthony Dlugokenski, William E. Flagg, Michael J. Flynn, William Jabs, Frank Richardson, Jr.—*Tree Warden*, Clayton A. Russell.—*Collector of Taxes*, William H. Hartigan.—*Grand Jurors*, John A. Backes, John J. Foley, David W. Gilchrist, George W. Hull, Henry V. Szydlo, Edward Zionce.—*Assessors*, George W. Hull, Burnham B. Lillibridge, T. Charles Scheidel.—*Board of Tax Review*, Ernest Jaschinski, Stanley Kablick, Wilbur N. Lowrey.—*Registrars of Voters*, 1st Dist., Lena Spielman, 2nd Dist., Tadeusz B. Szydlo, Rep.; 1st Dist., Lois Humphrey, 2nd Dist., Josephine Konopka, Dem.—*Agent of Town Deposit Fund*, Howard Edstrom.—*Supt. of Schools*, F. J. Penley.—*Board of Education*, Theresa Michel, Janet Quirk, 1955; Howard E. Alderman, George M. Merriman, 1957;

Arthur J. Reeve, *Ch.*, Henry V. Szydlo, 1959.—*Board of Finance*, Stanley F. Withe, *Ch.*, Edmund L. Cook, Ernest R. Hinman, Merton R. Hodge, Millicent P. Hull, James B. Mullen.—*Town Plan Commission*, Merton Hodge, *Ch.*, Jack Dower, Ernest R. Hinman, James B. Mullen, J. George Schilke.—*Health Officer*, E. P. Dunne, M.D. (P.O., Unionville).—*Chief of Police*, Morris B. Hogan.—*Chief of Fire Dept.*, Clarence Spielman.—*Town Attorney*, Anthony J. Rich (P.O., R.D. 1, Bristol).

Justices of the Peace, John R. Byrne, Jack Dower, Joseph J. Hedderman, Millicent P. Hull, Alfred L. Krappatsch, Jr., Charles C. Lyon, James B. Mullen, Thomas J. Quirk, Jr., Arthur J. Reeve, George J. Scheidel, Jr., Henry V. Szydlo.

CANAAN

STATISTICS. Litchfield County.—Incorporated, May, 1738. Area, 16,277 acres. Population, 1950, 708. Voting district, 1. Children, 163. Grand list, $2,536,037. Indebtedness, $109,000. Rate of taxation, 25.5 mills. Principal industries, agriculture and the manufacture of lime and limestone. Transportation—Passenger: Served by the N.Y., N.H. & H. R.R. Co. Freight: Served by the N.Y., N.H. & H. R.R. Co. and numerous motor common carriers. Post office, Falls Village. Rural free delivery, daily.

TOWN OFFICERS. (Election, first Monday in October, annually.) *Clerk and Reg.*, Ada M. Moore (P.O., Falls Village); Office hours, 9-12 A.M., 1-3 P.M., and by appointment; Location, Falls Village Savings Bank; Tel., Taylor 4-7813 or 4-7574.—*Ass't Clerk and Treas.*, Malcolm D. Canfield (P.O., Falls Village).—*Selectmen*, 1st, Fred W. Kroehle (P.O., Falls Village), Joseph A. Hamzy, Joseph D. Hanlon.—*Constables*, Oren Betz, Robert Murray, John Wright.—*Tree Warden*, Fred W. Kroehle.—*Collector of Taxes*, Winton B. Rodgers.—*Grand Jurors*, George F. Brothers, E. Alfred Davies.—*Assessors*, E. Alfred Davies, Charles H. Lucas, Guy A. Lyons.—*Board of Tax Review*, Harry S. Beebe, Gertrude A. DuBois, Henry H. Marshall.—*Registrars of Voters*, Charlotte T. Kester, Rep., George F. Brothers, Dem.—*Agent of Town Deposit Fund*, Malcolm D. Canfield.—*Supt. of Schools*, Wilmer I. Schultz.—*Board of Education*, Gertrude A. DuBois, Arline Fife, George E. Kopf, 1953; E. Alfred Davies, *Ch.*, Gurdon D. Pickert, 1954.—*Health Officer*, Carl Bornemann, M.D. (P.O., Falls Village).—*Chief of Fire Dept.*, Fred Dickinson.

Justices of the Peace, E. Alfred Davies, Joseph A. Hamzy, Joseph D. Hanlon, Fred W. Kroehle, Winton B. Rodgers, Paul W. Stoddard.

CANTERBURY

STATISTICS. Windham County.—Incorporated, October, 1703; taken from Plainfield. Area, 27,882 acres. Population, 1950, 1,321. Voting district, 1. Children, 291. Grand list, $1,888,288.

Indebtedness, $72,000. Rate of taxation, 29 mills. Principal industries, agriculture and dairy products. Transportation—Freight: Served by the N.Y., N.H. & H. R.R. Co. and numerous motor common carriers. Post offices, Canterbury and Packer. Rural free delivery, Canterbury, Baltic, Brooklyn and Hampton.

TOWN OFFICERS. (Election, first Monday in October, biennially, odd years.) *Clerk, Reg. and Treas.*, Lillian M. Frink (Exp., Plainfield); Office hours, 9 A.M.—5 P.M.; Location, Canterbury Green; Tel., Linden 6-9091.—*Ass't Clerk*, C. E. Frink.—*Selectmen*, 1st, Hans Hansen, Grover C. Swan, Fred A. Cone.—*Constables*, Michael Chykow, Victor Nikkonen, Walter Tanner, Victor Zamostansky.—*Tree Warden*, Hans Hansen.—*Collector of Taxes*, Clifford N. DeLacy.—*Grand Jurors*, John A. Gorman, Adelard LaFramboise, Talbot Lancaster, Edward Pellinen, Fred A. Wellinghausen.—*Assessors*, Alfred J. Buntz, Dwight D. Bushnell, Joseph Miller.—*Board of Tax Review*, Newton J. Bingham, Joseph Kennedy, Elis Rabb.—*Registrars of Voters*, John T. Bennett, Rep., Fred Engman, Dem.—*Agent of Town Deposit Fund*, Lillian M. Frink.—*Supt. of Schools*, Arthur P. Bixby.—*Board of Education*, Robert Miller, Mary Papuga, 1953; Norman Kerr, *Ch.*, Harry Greenstein, Paul Herr, Emerson Reynolds, 1955.—*Health Officer*, E. Arthur Barry, Jr., M.D. (P.O., Moosup).—*Chief of Fire Dept.*, Merritt E. Hawes.

Justices of the Peace, Newton J. Bingham, Fred A. Cone, Max M. Fittkau, Markus Loser, Linwood P. Tracy, Bernard J. Utz, Edward Vaclavik.

CANTON

STATISTICS. Hartford County.—Incorporated, May, 1806; taken from Simsbury. Area, 19,799 acres. Population, 1950, 3,613. Voting district, 1. Children, 803. Grand list, $7,455,458. Indebtedness, $357,000. Rate of taxation, 28 mills. Principal industries, the manufacture of edge tools, knives, axes, plows, radio parts, springs, wrought iron and brass. Transportation—Passenger: Served by buses of the N. E. Trans. Co. from Hartford, Torrington and Winsted. Freight: Served by the N. Y., N.H. & H. R.R. Co. and numerous motor common carriers. Post offices, Collinsville, Canton, Canton Center and North Canton.

TOWN OFFICERS. (Election, first Monday in October, biennially, odd years.) *Clerk, Reg. and Treas.*, Mary P. Lewis (P.O. and Exp., Collinsville); Office hours, 10 A.M.-1 P.M., 2:30-5 P.M.; Location, Town Hall, Market St.; Tel., Collinsville 2112.—*Ass't Clerks*, Ada R. James, Ralph D. Dowd.—*Selectmen*, 1st, Arthur W. Sweeton, Jr. (P.O., Canton Center), Arthur W. Olson, George E. Johnson.—*Constables*, Roy W. Brucker, Shirley K. Fraize, Stanley Mischak, Dante Rotondo, C. Dudley Snow, Joseph Yacovino.—*Tree Warden*, George E. Johnson.—*Collector of Taxes*, Ralph D. Dowd.—*Grand*

Jurors, Robert G. Gillespie, J. Frank Lynch, Samuel A. Richardson.—*Assessors*, Sterling W. Bristol, John R. Miner, John B. Wright.—*Board of Tax Review*, Clarence H. Snow, W. Bradley Thompson, Allen J. VanWiggeren.—*Registrars of Voters*, John C. Meconkey, Rep., Anna E. Dunne, Dem.—*Agent of Town Deposit Fund*, Mary P. Lewis.—*Supt. of Schools*, F. J. Penley.—*Board of Education*, Barbara Barlow, Anna E. Dunne, Robert D. Hart, John C. Meconkey, Henry I. Schell, 1953; Warren G. Horton, *Ch.*, Minnie J. Ducharme, Stuart P. Gillespie, Kathryn M. Welch, 1955.—*Board of Finance*, Victor V. Viering, *Ch.*, Amos W. Driggs, John Dunne, Everett P. Eaton, Clair M. Elston, Chester Hart.—*Health Officer*, Carl J. Kilburn, M.D. (P.O., Collinsville).—*Chief of Police and Fire Dept.*, Arthur W. Sweeton, Jr.—*Town Attorneys*, Day, Berry and Howard (P.O., Hartford).

Justices of the Peace, Hale Anderson, Jr., Burton Chineis, Arthur A. Demski, U. Maurice Ducharme, Walter H. Fenn, Robert Ferguson, Jr., Roy W. Fox, Warren G. Horton, Raymond T. James, Francis J. Kubik, Edward J. Raftery, Henry I. Schell, James D. Welch, Guy F. Whitney.

CHAPLIN

STATISTICS. Windham County.—Incorporated, May, 1822; taken from Windham, Mansfield and Hampton. Area, 13,689 acres. Population, 1950, 712. Voting district, 1. Children, 162. Grand list, $966,573. Indebtedness, $30,000. Rate of taxation, 34 mills. Principal industry, agriculture. Transportation—Freight: Served by numerous motor common carriers. Post office, Chaplin. Rural free delivery for the southern part of the town from North Windham. *Voted Beer Permit Only, 1946.*

TOWN OFFICERS. (Election, first Monday in October, biennially, odd years.) *Clerk, Reg. and Treas.*, Bernard M. Church (Exp., Willimantic); Office hours, Monday, 1-4 P.M. and by appointment; Location, Town Hall; Tel., Willimantic 3-9656.—*Selectmen*, 1st, Alvah W. Miller (P.O., No. Windham), Edward F. Belek, Arthur F. Navin.—*Constables*, Wilbur B. Landon, Paul Lucas.—*Tree Warden*, Harold E. Singleton.—*Collector of Taxes*, Mary-Alice D. Chappell.—*Grand Jurors*, Daniel D. Cavanaugh, Willard L. Noel, Sr.—*Assessors*, George Brown, Joseph Bujak, Wilbur R. Falkman.—*Board of Tax Review*, Floyd W. Landon, Willard L. Noel, Sr., Robert W. Sherman.—*Registrars of Voters*, Bernice L. Harvey, Rep., Catharine J. Chamberland, Dem.—*Agent of Town Deposit Fund*, Bernard M. Church.—*Supt. of Schools*, Arthur P. Bixby.—*Board of Education*, Mildred W. Church, Arthur F. Navin, 1953; Del Burdick, Catharine J. Chamberland, 1954; Robert W. Rafferty, *Ch.*, Donald Hicks, 1955.—*Board of Finance*, John Bednarz, *Ch.*, Harold F. Cahill, Lloyd A. Chappell, George S. Crane, Hilding Ericson, Edward D. Gerry.—*Health Officer*, Bruce R. Valentine,

M.D. (P.O., Abington).—*Chief of Fire Dept.*, William Garrison.—*Town Attorney*, John B. Sullivan (P.O., Willimantic).

Justices of the Peace, Adlei M. Chamberland, Therese M. Daubeneck, Stanley Ereshena, Ruby M. Fuller, Bernice Belek Harvey, Arthur F. Navin, Robert W. Rafferty, Natalie L. Reilly.

CHESHIRE

STATISTICS. New Haven County.—Incorporated, May, 1780; taken from Wallingford. Area, 16,802.54 acres. Population, 1950, 6,295. Voting district, 1. Children, 1,531. Grand list, $20,531,178. Indebtedness, $1,580,000. Rate of taxation, 27 mills. Principal industries, agriculture and the manufacture of brass goods. Transportation—Passenger: Served by buses of the Conn. Railway & Lighting Co. from Waterbury and New Haven. Freight: Served by the N.Y., N.H. & H. R.R. Co. and numerous motor common carriers. Post offices, Cheshire and West Cheshire.

TOWN OFFICERS. (Election, first Monday in October, biennially, odd years.) *Clerk and Reg.*, James R. Lanyon; Office hours, 9-12 A.M., 1:30-5 P.M., closed Saturday; Location, Town Hall; Tel., 2457.—*Ass't Clerk*, Eveline M. Bennett.—*Treas.*, Theron S. French.—*Selectmen*, 1st, Birdsey B. Norton, George H. Davidson, Irving J. McGuire.—*Constables*, Robert W. Alexander, Wesley O. Collins, Leslie W. Hubbell, Clifford J. Lanouette, Vincent P. Maddaloni, Joseph T. Shanahan, William Verner.—*Tree Warden*, Robert W. Wells.—*Collector of Taxes*, Edward T. Williams.—*Grand Jurors*, Edwin D. Chubb, Richard Williams.—*Assessors*, William E. Broker, Warren E. Hall, Henry T. Wayne.—*Board of Tax Review*, Fred B. Holt, J. Henry Quell, Philip Rehbein.—*Registrars of Voters*, Joseph D. Doolittle, Rep., Michael J. Coleman, Dem.—*Agent of Town Deposit Fund*, Theron S. French.—*Supt. of Schools*, John H. Thorp.—*Board of Education*, George L. Chase, James H. Darcey, Gordon C. Thayer, 1953; Robert J. McCormack, 1955; Mark Bishop, *Ch.*, Frank W. Woodlock, 1957.—*Board of Finance*, Emil J. Monde, *Ch.*, Paul Andrews, Donald H. Davis, J. N. Hartt, John H. Hogan, H. Dudley Mills.—*Zoning Board*, Andrew J. Hutterly, *Ch.*, Dominic Iorio, Charles S. Smith, Henry B. Wiesner.—*Town Plan Commission*, Ralph W. Hawley, *Ch.*, John Mark Bishop, Burton M. Guilford, Paul V. Hayden, Stanley Osborne.—*Health Officer*, Wilbur J. Moore, M.D.—*Chief of Fire Dept.*, Warren E. Hall.—*Town Attorney*, Luke H. Stapleton.

Justices of the Peace, Peter M. Bossoli, LeRoy H. Carpenter, Michael P. Ciriello, Mary E. Cramer, William W. Gager, Edward J. Hart, Harry F. Jewett, Kenneth W. Kelly, Robert J. McCormack, Irving J. McGuire, E. Ernest Oberst, Arline B. Sanford, Harold E. Senior, William H. Shay, Anthony I. Wells.

CHESTER

STATISTICS. Middlesex County.—Incorporated, May, 1836; taken from Saybrook, now Deep River. Area, 10,338 acres. Population, 1950, 1,920. Voting district, 1. Children, 386. Grand list, $3,151,928. Indebtedness, none. Rate of taxation, 45 mills. Principal industries, agriculture and the manufacture of auger and machine bits, mechanic's tools, toilet accessories and wire products. Transportation—Passenger: Served by buses of the New Haven & Shore Line Railway Co., Inc., from Middletown and Old Saybrook. Freight: Served by the N.Y., N.H. &. H. R.R. Co. and numerous motor common carriers. Post office, Chester.

TOWN OFFICERS. (Election, first Monday in October, biennially, odd years.) *Clerk and Reg.*, Dorothy M. Ball; Office hours, 9–12 A.M., 1–4:30 P.M., closed Saturday; Location, Town Office Bldg.; Tel., Deep River 5-2796.—*Ass't Clerk*, F. Victoria Markham.—*Treas.*, John J. Flournoy.—*Selectmen*, 1st, Archie T. Colvin, Daniel Zanardi, Irwin Rutty.—*Constables*, Carmine Grote, William Johnson, Warren Narducci, Clarence Sypher.—*Tree Warden*, Frank Sypher.—*Collector of Taxes*, Gerard Spencer.—*Grand Juror*, Benjamin Ferrari.—*Assessors*, Dorothy M. Ball, Fred Stoll.—*Board of Tax Review*, John Deckelman, Stuart Joslyn, Jerry Scallia.—*Registrars of Voters*, Ruth Saffery, Rep., Alma Carini, Dem.—*Agent of Town Deposit Fund*, John J. Flournoy.—*Supt. of Schools*, A. Kurtz King.—*Board of Education*, John Schneider, *Ch.*, Elizabeth M. Bishop, Joseph Friend, Stuart S. Joslyn, Stanley M. Warner, 1953; Florence Burton 1955; Howard Crook, John Dengler, William LeClair, 1957.—*Board of Finance*, Everett Brooks, *Ch.*, Wells Bates, Frank Johnson, Charles Myers, Arnold Watrous, Angelo Zanardi.—*Health Officer*, Walter R. James, M.D. (P.O., Essex).—*Chief of Police*, Carmine Grote.—*Chief of Fire Dept.*, James L. Grote.—*Town Attorney*, Norman Sivin (P.O., Essex).

Justices of the Peace, Hamilton C. Bates, Jr., Stuart S. Joslyn, Elizabeth A. Lucie, Florence Markham, John N. Schneider, Hugh Spencer.

CLINTON

STATISTICS. Middlesex County.—Incorporated, May, 1838; taken from Killingworth. Area, 10,960 acres. Population, 1950, 2,466. Voting district, 1. Children, 558. Grand list, $12,308,502. Indebtedness, $456,000. Rate of taxation, 21 mills. Principal industries, agriculture, fishing and the manufacture of face creams, toilet preparations, facial tissues, small boat building and plastics. Transportation—Passenger: Served by the N.Y., N.H. & H. R.R. Co. and buses of the New Haven & Shore Line Railway Co., Inc., from New Haven and New London. Freight: Served by the N.Y., N.H. & H. R.R. Co. and numerous motor common carriers. Post office, Clinton.

TOWN OFFICERS. (Election, first Monday in October, biennially, odd years.) *Clerk and Reg.*, Theodore P. Moser; Office hours, 9–12 A.M., 1–4 P.M., Monday through Friday; Location, William Stanton Andrews Memorial Building; Tel., 6557.—*Ass't Clerk*, Gertrude T. Dahlberg.—*Treas.*, Alfred H. Stevens.—*Selectmen*, 1st, Henry H. Pierce, Jr., Charles W. Haag, George S. Hull.—*Constables*, Gustav Koth, James L. Martin, Frank C. Neuwirth, Frank J. Pavelka, Frederick M. Robinson, Carl F. Weisse.—*Tree Warden*, Wilson H. Hathaway.—*Collector of Taxes*, Walter W. Moore.—*Grand Jurors*, Reinhold Herrmann, Seward F. Hull, Jr., Casimer Michalczyk, Edmund V. Parr, Fred L. Wagner.—*Assessors*, Frances B. Burnham, Edwin McKinlay, Charles Schneider.—*Board of Tax Review*, Reuben W. Bronke, Ernest C. Burnham, Willard E. Bushy.—*Registrars of Voters*, Etta M. Abrams, Rep., Elsa M. Wall, Dem.—*Agent of Town Deposit Fund*, Evelyn T. Wright.—*Supt. of Schools*, Lewin G. Joel.—*Board of Education*, John O. M. Park, Jr., Irving H. Siewart, 1953; Ewald W. Hucke, *Ch.*, Gwendolyn Glynn, Esther S. Neely, 1955.—*Board of Finance*, Fred W. Barhoff, *Ch.*, Leo Bugg, Jr., Charles H. Elliott, Henry A. Ferro, William H. Tallmadge, Jr., John C. Wagner, Jr.—*Health Officer*, Norman P. Rindge, M.D.—*Chief of Police*, Carl F. Weisse.—*Chief of Fire Dept.*, George S. Hull.—*Town Attorney*, John B. Kidney.

Justices of the Peace, Duncan Belcher, Jr., Reinhold Herrmann, John B. Kidney, Marston W. Lively, Theodore P. Moser, Merrill K. Platt, Margaret Smulders, Joseph G. Valvano.

COLCHESTER

STATISTICS. New London County.—Incorporated, 1698, named October, 1699. Area, 30,014¾ acres. Population, 1950, town, 3,007; borough, 1,522. Voting district, 1. Children, 684. Grand list, $6,834,467. Indebtedness, bonded, $17,500. Rate of taxation, 24 mills. Grand list of borough, $3,339,263. Rate of taxation, 3.5 mills. Principal industries, agriculture and the manufacture of auto seat covers, ladies coats, ladies dresses, leather novelties and plastics. Transportation—Passenger: Served by buses of the Short Line, Inc., from Hartford, New London and Norwich. Freight: Served by the N.Y., N.H. & H. R.R. Co. and numerous motor common carriers. Post offices, Colchester and North Westchester. Four rural free deliveries from Colchester and one from East Hampton.

BOROUGH OFFICERS. (Election, last Tuesday in April, biennially, odd years. Terms expire May 1st of the second year.) P.O. Address, c/o Clerk; Tel., 340.—*Warden*, Hyman Alpert.—*Burgesses*, Winifred Beebe, Michael Kmick, Ezra Liverant, Leo Rutka, Arby Solomon, Edwin R. Stebbins.—*Clerk*, Ruth Stevens.—*Treasurer*, Joseph Chotkowski.—*Tax Collector*, John Fedus.—*Assessors*, Jacob Berman, Theodore H. Hageman, Benjamin Hoffstot.—*Bailiff*, Franklyn Kopp.—*Chief Engineer*, Hyman Levine.—*Wood Inspectors*, Eddy

Levine, Kazimer Olubowicz.—*Street Inspectors*, Isaac F. Gillette, Justin Hartley.—*Building and Line Commissioners*, Max Glass, Joseph Korostek, David Sherman.—*Water Commissioner*, Louis Neleber.—*Fire Commissioners*, Loren Marvin, Leon H. Zubow.

TOWN OFFICERS. (Election, first Tuesday in October, biennially, odd years.) *Clerk and Reg.*, John G. Fedus; Office hours, 9:30–12 A.M., 1:30–4:30 P.M.; Location, Norwich Ave.; Tel., 351.—*Ass't Clerk*, Loretta Fedus.—*Treas.*, Joseph Chotkowski.—*Selectmen*, 1st, William B. Gerhardt, Emil Machowski, Arthur L. Standish.—*Constables*, Franklyn Kopp, Nathan Liverant, Sam Turner, Leon Zubow.—*Collector of Taxes*, John G. Fedus.—*Grand Jurors*, Edward Agranovitch, Paul Bron, John Huron, Louis R. Stone.—*Assessors*, Francis Clauson, Herbert Finley, Michael Koss.—*Board of Tax Review*, Joseph Dember, Max Seger, Harold Snell.—*Registrars of Voters*, Harry Deitch, Rep., Seymour Levine, Dem.—*Agent of Town Deposit Fund*, Winifred Beebe.—*Supt. of Schools*, Andrew J. Manges.—*Board of Education*, Jack Berman, *Ch.*, Ruth Connell, Justin Hartley, Mary A. Leal, Wilbert Marvin, Dorothy Norton, 1953.—*Zoning Board*, Gilbert J. Murray, *Ch.*, Joseph Korostek.—*Health Officer*, Irving Friedman, M.D.—*Chief of Fire Dept.*, Harold Brown.—*Town Attorney*, Morris H. Broder.

Justices of the Peace, Hyman Alpert, Nicholas Bochain, Morris H. Broder, Fred B. Clark, Sr., Rubin Cohen, John Damm, Elias Fedus, Edwin P. Gregory, Louis Guarnaccia, Leo N. Hancox, Meyer N. Hurwitz, Aaron Kushelefsky, Jack Lazinsk, Isabel Marvin, Dorothy M. Norton, Florian Sableski, Santiago Saitta, Teddy Savitsky, Alex Sawchuk, Julius Singer, Abraham Slopak, Abraham Arby Solomon, Arthur D. Standish, Louis R. Stone.

COLEBROOK

STATISTICS. Litchfield County.—Incorporated, October, 1779. Area, 20,931 acres. Population, 1950, 592. Voting district, 1. Children, 132. Grand list, $2,208,333. Indebtedness, $70,000. Rate of taxation, 24 mills. Principal industry, agriculture. Transportation—Passenger: Served by buses of Harry Ablahadian from Winsted and North Canaan. Freight: Served by numerous motor common carriers. Post office, Colebrook.

TOWN OFFICERS. (Election, first Monday in October, biennially, odd years.) *Clerk and Reg.*, Mildred G. Seymour (P.O., Box 23, Winsted); Office hours, 10:30 A.M.—12:30 P.M.; Location, Colebrook Center; Tel., Winsted, Frontier 9-2922.—*Ass't Clerk*, Seth H. Seymour.—*Treas.*, Ruth Millard (P.O., R.F.D. 2, Winsted).—*Selectmen*, 1st, Leroy Millard (P.O., R.F.D. 2, Winsted), Walter Jesperson, Harry Williams.—*Constables*, Merritt Holcomb, Allen Seymour, Joseph Strampach.—*Tree Warden*, Leroy E. Millard.—*Collector of Taxes*, Seth H. Seymour.—*Grand Jurors*, Clarence Comstock, Paul Grigg, Edwin Merritt.—*Assessors*, Mason Hale,

Harold Phillips, Allen Seymour.—*Board of Tax Review*, Earl Smith, Roger Webb, Frank Williams.—*Registrars of Voters*, Peter Brown, Rep., Lillian Jasmin, Dem.—*Agent of Town Deposit Fund*, Ruth Millard.—*Supt. of Schools*, Bernard H. Schneider.—*Board of Education*, Mason E. Hale, *Ch.*, Anne Lord, 1953; Elizabeth Thompson, *Sec.*, Grace Seymour, 1954; Irene Jasmin, Seth H. Seymour, 1955.—*Board of Finance*, Harold Palm, *Ch.*, Clarence Comstock, Charles Lord, Edwin W. Mead, Malcolm White.—*Health Officer*, Frank Ursone, M.D. (P.O., Norfolk).—*Chief of Fire Dept.*, Floyd Hart, Jr.—*Town Attorney*, Jonathan F. Ells (P.O., Winsted).

Justices of the Peace, C. Luckey Bowman, Katharine Speer Brown, Edwin W. Mead, Harold G. Palm, Erving Pruyn, Seth H. Seymour, Roger E. Webb.

COLUMBIA

STATISTICS. Tolland County.—Incorporated, May, 1804; taken from Lebanon. Area, 14,467 acres. Population, 1950, 1,327. Voting district, 1. Children, 349. Grand list, $4,096,373. Indebtedness, $91,175.23. Rate of taxation, 20 mills. Principal industry, agriculture. Transportation—Passenger: Served by buses of the N. E. Trans. Co. from Hartford and Willimantic; Greyhound from New York and Boston. Freight: Served by the N.Y., N.H. & H. R.R. Co. and numerous motor common carriers. Post office, Columbia. Rural free delivery of mail from Columbia post office.

TOWN OFFICERS. (Election, first Monday in October, annually.) *Clerk and Reg.*, Hubert P. Collins (Exp., Willimantic); Office hours, by appointment; Location, residence; Tel., Willimantic, Harrison 3-3957.—*Ass't Clerk*, Fannie L. Collins.—*Treas.*, Harriet R. Lyman.—*Selectmen*, 1st, Clair L. Robinson, Henry B. Hutchins, Alfred Soracchi.—*Constables*, Raymond E. Clarke, Richard K. Davis, Lucius W. Robinson, Jr., Joseph Tashlik.—*Collector of Taxes*, Laura L. Squier.—*Grand Jurors*, Fred Ward Rosebrooks, Chauncey M. Squier.—*Assessors*, Leonard C. German, Lester J. Hutchins, Lucius W. Robinson, Jr.—*Board of Tax Review*, Horace S. Holt, Archibald R. Sharpe, Wilbur H. Smith.—*Registrars of Voters*, Horace E. Little, Rep., Saul Blum, Dem.—*Agent of Town Deposit Fund*, Harriet R. Lyman.—*Board of Education*, Donald R. Tuttle, *Ch.*, 1954; Walter A. Card, 1955; Lucie Greene Slate, 1956.—*Zoning Board*, LaVergne H. Williams, *Ch.*, Harvey S. Collins, Lyndon E. Little, Irving W. Lohr, Elizabeth H. Natsch.—*Health Officer*, Mervyn H. Little, M.D. (P.O., Willimantic).—*Chief of Fire Dept.*, Richard K. Davis.

Justices of the Peace, Russell A. Andrews, Louis Axelrod, Elizabeth Dennis Hutchins, George E. Peters, Newton B. Smith.

CORNWALL

STATISTICS. Litchfield County.—Incorporated, May, 1740. Area, 28,000 acres. Population, 1950, 896. Voting district, 1. Children, 194. Grand list, $3,822,612. Indebtedness, $15,000. Rate of taxation, 15.5 mills. Principal industry, agriculture. Transportation—Passenger: Served by the N.Y., N.H. & H. R.R. Co. Freight: Served by the N.Y., N.H. & H. R.R. Co. and numerous motor common carriers. Post offices, Cornwall, Cornwall Bridge, West Cornwall and rural free delivery from Falls Village, Litchfield, West Cornwall and Cornwall Bridge.

TOWN OFFICERS. (Election, first Monday in October, biennially, odd years.) *Clerk and Reg.*, Delphine F. Fenn (Exp., Cornwall Bridge); Office hours, 1–4:30 P.M., Tuesday, Wednesday, Thursday; Location, Cornwall; Tel., 128.—*Treas.*, R. W. Sandmeyer (P.O., Cornwall Bridge).—*Selectmen*, 1st, Clarence L. Blake, Henry S. Dinneen, Frederick J. Bate, Jr.—*Constables*, James C. Beeny, Joseph Matyas.—*Tree Warden*, T. S. Gold.—*Collector of Taxes*, William H. Snyder.—*Grand Jurors*, Kenneth A. Merz, Christopher S. Smith.—*Assessors*, Edward D. Cartwright, *Ch.*, Francis X. Cole, Charles W. Hart.—*Board of Tax Review*, Charles A. Hallaway, *Ch.*, Frank E. Calhoun, Arlington Yutzler.—*Registrars of Voters*, Bessie W. Blake, Rep., Augusta Y. Starr, Dem.—*Agent of Town Deposit Fund*, R. W. Sandmeyer.—*Supt. of Schools*, Wilmer Shultz.—*Board of Education*, Charles W. Hart, *Ch.*, Albert J. McKitis, 1953; M. J. Cavanaugh, Spencer C. Monroe, 1954; Elizabeth Gold, Arlington Yutzler, 1955.—*Board of Finance*, Theodore S. Gold, *Ch.*, John S. Cooke, Lee Garnet Day, Clifford J. Hotchkiss, Spencer C. Monroe, Bernard S. Wilford.—*Zoning Board of Appeals*, Elizabeth B. Gold, *Ch.*, Charles W. Hallaway, Robert T. Tankersley, Bernard S. Wilford, Arlington M. Yutzler.—*Health Officer*, W. Bradford Walker, M.D.—*Chief of Fire Dept.*, Ovel Degreenia.—*Town Attorneys*, Hubbard and Cramer (P.O., Litchfield).

Justices of the Peace, Dorothy S. Bouteiller, John S. Cooke, Edward M. Foote, Jr., Elizabeth C. B. Gold, Margaret Hurlburt, Spencer C. Monroe, Robert E. Nuese.

COVENTRY

STATISTICS. Tolland County.—Named and incorporated, October, 1711. Area, 25,509 acres. Population, 1950, 4,043. Voting districts, 2. Children, 1,215. Grand list, $9,967,628. Indebtedness, $410,022.59. Rate of taxation, 28 mills. Principal industries, agriculture and the manufacture of silk goods and fish lines. Transportation—Passenger: Served by buses of the N. E. Trans. Co. from Willimantic and Hartford. Freight: Served by the N.Y., N.H. & H. R.R. Co., the Central Vermont Railway and numerous motor common carriers. Post office, South Coventry. The outlying districts receive their mail R.F.D. from Willimantic, Rockville, South Coventry, Andover, West Willington and Mansfield.

TOWN OFFICERS. (Election, first Monday in October, biennially, odd years.) *Clerk, Reg. and Treas.*, Mildred C. Hiltgen (P.O., So. Coventry); Office hours, 9 A.M.—5 P.M.; Location, Main St., South Coventry; Tel., Pilgrim 2-6324.—*Ass't Clerk*, Mathilde J. Nyack.—*Selectmen*, 1st, Ralph V. Reynolds (P.O., So. Coventry), Christian A. Weigold, Ray M. Davis.—*Constables*, Edward Brannan, Richard M. Galinat, Stewart E. Hillman, William F. Laun, Anthony Paulis, Herbert J. Pfeiffer, Harry B. Rankin.—*Tree Warden*, Arthur H. Olsen.—*Collector of Taxes*, Ruth L. French.—*Grand Jurors*, A. Harry W. Olsen, Thomas W. Skinner, Sherwood Wright, Sr.—*Assessors*, James W. Green, Byron W. Hall, William Wolfe.—*Board of Tax Review*, L. James Loyzim, Thomas D. McKinney, Bessie I. Strack.—*Registrars of Voters*, Gertrude A. Havens, Alberta K. Rider, Rep., Adaline G. Hoff, Eunice K. Loyzim, Dem.—*Agent of Town Deposit Fund*, Ralph V. Reynolds.—*Supt. of Schools*, John C. Riley.—*Board of Education*, Alice A. Stewart, *Ch.*, Gladyce M. Bissell, Raymond B. Fowler, Beatrice S. Keller, Lawrence C. Latimer, Matthew E. Littell, Elizabeth N. Motycka, 1953.—*Board of Finance*, Charles E. Nyack, *Ch.*, Ernest C. Becker, Edison O. Davis, Kenneth A. Downing, Philip I. Holway, Alanson E. Stewart, John M. Tyler.—*Zoning Board*, Arthur Sebert, *Ch.*, Raymond H. Bradley, Sr., Leo O. Ducharme, Morey L. Field, Brenton B. Freeman, Emil J. Koehler.—*Town Plan Commission*, Kenneth M. Spencer, *Ch.*, Richard M. Galinat, Anthony J. Paulis, Edward Schultheiss, J. Leroy Schweyer.—*Health Officer*, Edwin H. Basden, M.D. (P.O., Willimantic).—*Chiefs of Fire Dept.*, Delmar Potter, Arthur J. Vinton.—*Town Attorney*, Donald C. Fisk (P.O., Rockville).

Justices of the Peace, Raymond H. Bradley, Sr., P. Raymond Broga, Helen R. Craft, Kenneth A. Downing, Leo O. Ducharme, Wayne N. Gergler, Byron W. Hall, Robert C. Hallock, Charles Heckler, Philip I. Holway, Alfred J. Hunkin, George A. Kingsbury, Anton M. Lassen, L. James Loyzim, Walter F. Mather, Jr., Joseph Motycka, Mathilde J. Nyack, Leroy M. Roberts, Kenneth M. Spencer, H. Wilbur Stevens, Alanson E. Stewart, Jr., Arthur J. Vinton, Christian A. Weigold, Ruth Welles, Helen S. Westland.

CROMWELL

STATISTICS. Middlesex County.—Incorporated, May, 1851; taken from Middletown. Area, 8,455 acres. Population, 1950, 4,286. Voting district, 1. Children, 1,052. Grand list, $10,414,651. Indebtedness, $255,000. Rate of taxation, 25.5 mills and fire tax of 1 mill. Principal industries, horticulturing and the manufacture of toys and tools. Transportation—Passenger: Served by buses of the Conn. Co. from Middletown and Hartford. Freight: Served by the N.Y., N.H. & H. R.R. Co. and numerous motor common carriers. Post office, Cromwell.

TOWN OFFICERS. (Election, first Monday in October, biennially, odd years.) *Clerk, Reg. and Treas.*, Frank M. Eastman; Office hours, 9–12 A.M., 1–4 P.M., closed Saturday; Location, 3 West St.; Tel., Middletown 6-7282.—*Selectmen*, 1st, Charles M. Sanford, Leslie A. Wilcox, William C. Bryan.—*Constables*, Frederick Deming, Walter Krashan, Michael J. Pagano, Stephen J. Riggott, Burton Rochette, Clarence L. Stetson, Winfield Young.—*Collector of Taxes*, J. Frank Palmer.—*Grand Jurors*, Henry J. Byrnes, Nevin W. Day, F. Martin Dohl, James Henderson.—*Assessors*, Raymond L. McCrossan, Donald D. Nyren, Joseph J. Petrofsky.—*Board of Tax Review*, Salvatore D'Alfonso, Oscar A. Newberg, Fred Shekosky.—*Registrars of Voters*, Genevieve M. Mann, Rep., Selina M. Brown, Dem.—*Agent of Town Deposit Fund*, Frank M. Eastman.—*Supt. of Schools*, Simon Moore.—*Board of Education*, Salvatore D'Alfonso, *Ch.*, Violet A. Frost, Harriet N. Pierson, 1953; Albert E. Anderson, Walter J. Balinski, Hilda O. Cole, 1954; Marion E. Godbout, Michael M. Suba, Roger F. Summ, 1955.—*Board of Finance*, John J. Monnes, *Ch.*, Charles A. Johnson, John J. Leghorn, Wallace R. Pierson, S. Arthur Rhodes, Thomas H. Sellew, Sr.—*Zoning Board*, Michael Suba, *Ch.*, Salvatore D'Alfonso, Edward P. Dreher, Russell A. Frisbie, Joseph J. Petrofsky.—*Health Officer*, Emily M. Pierson, M.D.—*Chief of Fire Dept.*, Clarence L. Stetson.—*Town Attorney*, Thomas W. Flood (P.O., Middletown).

Justices of the Peace, Walter J. Balinski, John O. Brown, Gertrude H. Carroll, Oscar E. Eastman; Palmer K. Ellis, Edward M. Fielding, Henry A. Frost, U. Allen Godbout, Philip Hintz, William C. Hubbard, Ewald Ladinig, John Parker, Floyd H. Pattee, Robert E. Supple.

DANBURY

STATISTICS. Fairfield County.—Settled, 1685; named, October, 1687. Incorporated, town, 1702; city, 1889. Area, 29,047 acres. Population, 1950, town, 30,337; city, 22,067. Voting districts, 4. Children, 5,756. Town grand list, $60,420,830. Indebtedness, $2,795,000. Rate of taxation, 25.5 mills. City grand list, $43,014,250. Rate of taxation, 15.5 mills. Principal industries, men's and women's fur felt, woolen and straw hats, hatters' fur, shirts, children's wear, toilet articles, oil burners, precision bearings, special machinery, aluminum foil, leather goods, boxes, air conditioning equipment, heat and power units, helicopters, flight refueling apparatus, screw thread inserts, stainless steel flatware, silver plate, surgical instruments, radio and TV condensers, rubber tile, toys and surgical sutures. Transportation—Passenger: Served by the N.Y., N.H. & H. R.R. Co., from Norwalk and Pittsfield, Mass. and buses of the N. E. Trans. Co. from Norwalk, New Haven, Hartford and New Milford; Flying Eagle Whiteway Lines, Inc., from New Haven, Hartford and Poughkeepsie, N. Y.; Brewster–Danbury Bus Corp. from Brewster, N. Y.; and the Inter-City Coach Co. from Bridgeport. Freight: Served by the N.Y., N.H. & H. R.R. Co. and numerous motor common carriers. Post office, Danbury.

CITY OFFICERS. (Election, last Monday in March, biennially, odd years.) *Mayor*, John P. Previdi.—*City Clerk*, Charles M. Hatch.—*Treas.*, Frank W. Schneider.—*Sheriff*, Joseph F. Perry.—*Auditor*, Evo J. Butera.—*Members of Common Council, Aldermen:* 1st Ward, R. Milton Boyce; 2nd Ward, Chester W. Foley; 3rd Ward, John W. Demko; 4th Ward, Vacancy.—*Councilmen*, 1st Ward, Warren W. Joli, Robert Daubert; 2nd Ward, Sadella Jowdy, Andrea Vaccarelli; 3rd Ward, Michael Carlo, Jr., John L. Rebhan; 4th Ward, Norman A. Buzaid, Colin McAllister.—*Corporation Counsel*, Rocco E. LaCava.—*Tax Collector*, G. Harold Davis.—*Chief of Police*, Favorino Mazzia.—*Chief of Fire Department*, John H. Ireland.—*Health Officer*, Felix F. Tomaino, M.D.

TOWN OFFICERS. (Election, first Monday in October, biennially, odd years.) *Clerk and Reg.*, J. Augustus Deakin; Office hours, 9 A.M.—5 P.M.; Saturday, 9–12 A.M.; Location, City Hall; Tel., 3-0128.—*Ass't Clerk*, Margaret M. Yacko.—*Treas.*, Arthur Aberisk.—*Selectmen*, 1st, Joseph H. Sauer, Arthur Tartaglia, Charles I. Sweeney.—*Constables*, George J. Barrett, John A. Deakin, Alvaro Gill, Ralph W. Lord, Henry Wren.—*Tree Warden*, Byron Johnson.—*Collector of Taxes*, G. Harold Davis.—*Assessors*, Jack A. Vaccarelli, Thomas J. Feeley, *Ass't.*—*Board of Tax Review*, John Hurley, *Ch.*, Arthur Cawley, Raymond S. Mann.—*Registrars of Voters*, Asa B. White, Rep., George A. Flynn, Dem.—*Agent of Town Deposit Fund*, Arthur Aberisk.—*Supt. of Schools*, Walter P. Sweet.—*Board of Education*, Thomas A. Keating, Arnold McLachlan, Henry Rocano, Francis J. Vaughn, 1953; Jerome R. Malino, John A. Define, T. Edgar White, Frederick Otto, Jr., 1954; John J. Stone, *Ch.*, Maurice Coniff, Chester W. Foley, Fred S. Wilson, 1955.—*Board of Finance*, Joseph H. Sauer, *Ch.*, Harold Brundage, William Clayhan, Louis Esposito, Perry Katz, John A. Shanley, Darius Spain, Jr., Georgia Monroe, *Clerk.*—*Health Officer*, Frank T. Genovese, M.D.—*Chief of Police*, Favorino J. Mazzia.—*Chief of Fire Dept.*, John H. Ireland.—*Town Attorney*, Charles A. Hallock.

Justices of the Peace, M. Rowena Adams, Stanley S. Appel, Thomas E. Balash, George J. Barrett, Sam M. Baz. Robert J. Daubert, John F. Deakin, John A. Define, Richard J. De Munda, Morris S. Downs, Fausto Garcia, Alvaro O. Gouveia, W. Edwin Harrison, Warren Joli, Sadella Jowdy, Paul Kallas, John C. Lanigan, J. F. Lombardi, Thomas P. Masterson, Walter McGuire, Edward P. McKenney, Frank Molinaro, Georgia Monroe, Jack Moreno, James C. Morrow, Jr., Leroy E. Paltrowitz, Horace S. Richmond, John A. Shannon, Alexander J. Sinskie, Frank Sostak, Lewis L. Steinfeld, James H. Wild, Joseph M. Zarour, Jr.

DANIELSON*
(*Borough*)

BOROUGH OFFICERS. (Election, second Monday in April, annually.) P.O., c/o Clerk.—*Warden*, Ellis K. Howland.—*Clerk and Treas.*, Julien A. Barrette.—*Burgesses*, Folke Raymond Anderson,

*See Town of Killingly.

Adrien E. Bessette, Alphege J. Faford, Augustin M. Meade, Dieudonne Messier, Samuel Zipkin.—*Tax Collector*, Thaddeus J. Czupryna.—*Chief of Police*, George L. Gardner.—*Fire Chief*, Winthrop E. Short.—*Acting Fire Marshall and Sanitary and Safety Inspector*, William A. Reddy.—*Tree Warden*, Henry G. Gilbert.—*Health Officer*, Arthur A. Chase, M.D.; *Ass't*, William A. Reddy.

DARIEN

STATISTICS. Fairfield County.—Incorporated, May, 1820; taken from Stamford. Area, 9,536 acres. Population, 1950, 11,767. Voting districts, 3. Children, 3,188. Grand list, $44,297,756. Indebtedness, $3,674,000. Rate of taxation, 35 mills. Principal industry, agriculture. Transportation—Passenger: Served by the N.Y., N.H. & H. R.R. Co. and buses of the Conn. Railway and Lighting Co. from Stamford and Norwalk. Freight: Served by the N.Y., N.H. & H. R.R. Co. and numerous motor common carriers. Post offices, Darien, Noroton and Noroton Heights.

TOWN OFFICERS. (Election, first Monday in October, biennially, odd years.) *Clerk, Reg. and Treas.*, Albert L. Brunner; Office hours, 9 A.M.—5 P.M.; Location, Academy Street and Post Road; Tel., 5-1170.—*Ass't Clerk*, Winifred W. Avery.—*Selectmen*, 1st, Thomas F. Kerrigan, Harry F. Cooke, Harry W. Earle, Jr., Emily M. Schultheiss, Peter J. Sweeney.—*Constables*, Ernest L. Groat, Clarence H. Scofield.—*Tree Warden*, William J. Cotta.—*Collector of Taxes*, Melvin C. Corbett.—*Assessor*, Chester S. Wendell.—*Board of Tax Review*, William J. Fleming, *Ch.*, Frederic B. Gellatly, Marguerite V. Shea.—*Registrars of Voters*, Gertrude C. Dugdale, Rep., William J. Murphy, Dem.—*Agent of Town Deposit Fund*, Albert L. Brunner.—*Supt. of Schools*, Sidney P. Marland, Jr.—*Board of Education*, William T. Okie, *Ch.*, Catherine F. Cherry, *Sec.*, Ellmore A. Hammesfahr, Albert C. Johnston, Edward A. Raisbeck, Jr., Joseph R. Saverine, 1953; Ranald P. Hobbs, Bartley A. Fahey, Priscilla P. Kerney, 1955.—*Board of Finance*, John P. Richmond, *Ch.*, John Oldrin, *Sec.*, Edmund M. Burke, Paul F. Ely, Edward C. McLean, William H. Timbers.—*Zoning Board and Town Plan Commission*, Abbott K. Hamilton, *Ch.*, Lurelle V. A. Guild, Albert E. Crane, Gerret T. Durland, Robert P. F. Liddell, Richard B. Tweedy; *members ex-officio*, Walter A. Bates, Thomas F. Kerrigan.—*Water and Sewerage Commission*, Edward E. Ashley, *Ch.*, William W. Pratt, *Supervisor*, C. Ernest Lounsbury, Albert M. Punzelt.—*Police Commission*, Arthur Huck, *Ch.*, John H. Moore William R. Swett.—*Park Commission*, A. Holmes Crimmins, *Ch.*, Edwin H. Betts, Elizabeth T. MacDonald.—*Department of Public Welfare*, Robert F. Burnham, *Ch.*, Frank A. Muse, *Supervisor*, Margaret Atkinson, Dr. Newell W. Giles, Rev. L. M. Horton, 1 Vacancy.—*Board of Recreation*, John C. Barnum, *Ch.*, Mrs. Cecil J. Crouse, Dominick T. Frate, James J. Holahan, Lawrence McClellan, Mrs. Reese Richards, Grant Titsworth.—*Supt. of Highways and Bridges*, Walter A.

Bates.—*Supt. of Incinerator*, Walter A. Bates.—*Building Inspector*, Chauncey D. Tyler, J. Howard Lee, *Ass't.*—*Board of Adjustment*, Samuel R. Dorrance, *Ch.*, Victor D. Vickery, Russell Woodward.—*Dog Warden*, Francis Foreit.—*Medical Examiner*, Allan M. Ross, M.D.—*Housing Authority*, Robert E. Fatherley, *Ch.*, Edward F. Allodi, John D. Hill, William F. Jones, Harry S. Street, Richard King, *Exec. Director.*—*Health Officer*, Gilbert E. Moore, M.D.—*Chief of Police*, Edward Mugavero.—*Chiefs of Fire Dept.*, James Tiano (Darien), Francis Frate (Noroton Heights), W. Harold Oddy (Noroton).—*Town Attorney*, Edward R. McPherson, Jr. (P.O., Stamford).

Justices of the Peace, John Davenport Atkin, Benjamin A. Bruno, John S. Durland, Jr., John J. Keane, Edward G. Lawrence, Robert Manning, Salvatore Mazzeo, Albert L. Scribner, William C. Strasser, Jr.

DEEP RIVER

STATISTICS. Middlesex County.—Settled, 1635 as Saybrook; united with Connecticut, December, 1644; name changed to Deep River, July 1, 1947. Area, 9,452 acres. Population, 1950, 2,570. Voting district, 1. Children, 493. Grand list, $7,248,412. Indebtedness, $63,000. Rate of taxation, 25 mills. Principal industries, agriculture and the manufacture of brass goods, electric soldering irons and lace. Transportation—Passenger: Served by buses of the New Haven & Shore Line Railway Co., Inc., from Old Saybrook and Middletown. Freight: Served by the N.Y., N.H. & H. R.R. Co. and numerous motor common carriers. Post office, Deep River. Mail carrier service; outlying section of town taken care of by rural free delivery.

TOWN OFFICERS. (Election, first Monday in October, biennially, odd years.) *Clerk and Reg.*, Harry L. Clark; Office hours, 9 A.M.—5 P.M.; Location, Town Hall; Tel., 5-5783.—*Ass't Clerk*, Gertrude Carlson.—*Treas.*, Frans L. Petterson.—*Selectmen*, 1st, George T. Carlson, Albert Johnson, John White.—*Constables*, John Bayor, Franklin Kensel, Ernest O. Olsen, Richard Person.—*Tree Warden*, George T. Carlson.—*Collector of Taxes*, Margaret P. Eagan.—*Grand Jurors*, Gilbert Eagan, John A. Klevecz.—*Assessors*, Francis Arnold, Attilio Mozzochi, Maurice Stoll.—*Board of Tax Review*, Frank Mondani, *Ch.*, Edward Mislick, Charles Shumway.—*Registrars of Voters*, Herman Reinch, Rep., Silvio Zanni, Dem.—*Agent of Town Deposit Fund*, Frans L. Petterson.—*Supt. of Schools*, A. Kurtz King.—*Board of Education*, Russell A. Lobb, Dorothy Olson, Elizabeth D. Smith, 1953; Paul Hopkins, *Ch.*, Ola Rankin Gregory, Robert Potts, 1955; Samuel Goldreich, Herbert Haser, Walter E. Mislick, 1957.—*Board of Finance*, John K. L. Marvin, *Ch.*, Walter Euston, Jr., John Gregory, Curtiss S. Johnson, Daniel J. Kelley, John Klevecz.—*Health Officer*, Walter R. James, M.D. (P.O., Essex).—*Chief of Fire Dept.*, Donald R. Moore.—*Town Attorney*, Everett J. Peckham.

Justices of the Peace, Errol C. Doane, Jr., Thomas F. Eagan, Charles Ossenfort, Everett J. Peckham, Constance Stevenson, Harold G. Tomlinson.

DERBY

STATISTICS. New Haven County.—(Town and City consolidated.) Named, May, 1675; date of organization, uncertain, probably 1893. Area, 3,293 acres. Population, 1950, 10,259. Voting districts, 3. Children, 1,925. Grand list, $22,776,540. Indebtedness, $145,000. Rate of taxation, 1st Dist., 24 mills; 2nd Dist., 5 mills. Principal industries, agriculture and the manufacture of castings, forgings, heavy machinery, rubber goods, shirts and textiles. Transportation—Passenger: Served by the N.Y., N.H. & H. R.R. Co. and buses of the N. E. Trans. Co., from Danbury and New Haven; the Conn. Railway & Lighting Co., from Bridgeport, New Haven and Waterbury and the Intercity Coach Co., from Bridgeport and Waterbury. Freight: Served by the N.Y., N.H. & H. R.R. Co. and numerous motor common carriers. Post office, Derby.

CITY OFFICERS. (Election, Tuesday after first Monday in November, biennially, even years.) *Mayor*, Anthony Dirienzo.—*City Clerk*, James S. Donahue.—*City Sheriffs*, Frank Santoro, Angelo Vicari.—*Police Commissioners*, Wesley B. Coan, Domenick Nardini.—*Fire Commissioner*, Daniel J. Riordan.—*Street Commissioner*, John Benanto.—*Aldermen*, 1st Ward, Vincent DeRosa, Almerico Riccio; 2nd Ward, Henry F. Healey, Jr., *Pres.*, Dudley Brothers; 3rd Ward, Mitchell Potsiadlo, Michael Vellaco.—*Corporation Counsel*, David B. Cohen.—*Health Officer*, Joseph S. Stygar, M.D.

TOWN OFFICERS. (Election, Tuesday after first Monday in November, biennially, even years.) *Clerk and Reg.*. Edward J. Stobierski; Office hours, 9–12 A.M., 1:30–5 P.M.; Location, 104 Elizabeth St.; Tel., 5-1098.—*Ass't Clerk*, Carolyn C. Lucarelli.—*Treas.*, Franklin E. Murphy.—*Selectmen, Mayor* Anthony Dirienzo, Harriett Gilbert, Margaret McCarthy.—*City Sheriff*, Angelo M. Vicari.—*Tree Warden*, John Benanto —*Collector of Taxes*, J. Arthur Carroll.—*Grand Jurors*, Bruno Garofalo, Mitchell Mazur, Frank O'Brien.—*Assessors*, William J. Hickey, Raymond Skowronski.—*Board of Tax Review, Mayor* Anthony Dirienzo, Henry F. Healey, Jr., Franklin E. Murphy.—*Registrars of Voters*, John D'Aiuto, Rep., Estelle DeRosa, Dem.—*Agent of Town Deposit Fund*, Franklin E. Murphy.—*Supt. of Schools*, James L. O'Hara.—*Board of Education*, Mitchell Mazur, *Ch.*, John A. Mitchell, Fred Nichols, 1955; Vincent P. Kiernan, Gennaro Mastrogiovanni, Paul J. Mester, Jr., Mary Pitney, 1957.—*Board of Finance*, Joseph Giacondino, William J. Hickey.—*Zoning Board*, William P. Hession, *Ch.*, Philip J. Comerford, *Sec.*, Frances Kellogg, Laurence E. Potter, Edward Seccombe.—*Town Plan Commission*, Meyer Cohen, Edwin J. W. Johnson, Thomas J. Manning, Grace M. McCarrick, George Morris,

Vincent J. Nolan, Laurence E. Potter, Michael Vellaco.—*Health Officer*, Joseph S. Stygar, M.D.—*Chief of Police*, Thomas VanEttan.—*Chief of Fire Dept.*, Edward J. Cotter, Jr.—*Corporation Counsel*, David B. Cohen.

Justices of the Peace, Alphonse J. Aconfora, Francis S. Baut, Dorothy Buell, Joseph F. Cafasso, David B. Cohen, Samuel H. D'Ambruoso, Franklin J. Degnan, Edward J. Donahue, Eugene J. Drozdowski, Raymond C. Gurdak, Hazel J. Knapp, John G. Moraniec, George N. Piccolo, Almerico J. Riccio, Andrew D. Sabetta, Stephen W. Shymansky, Angelo M. Vicari, Harold B. Yudkin.

DURHAM

STATISTICS. Middlesex County.—Named, May, 1704. Incorporated, 1708. Area, 13,067.54 acres. Population, 1950, 1,804. Voting district, 1. Children, 411. Grand list, $5,340,482. Indebtedness, $178,500. Rate of taxation, 21.5 mills. Principal industries, manufacture of metal boxes and cabinets, venetian blinds, electrical supplies, tools and boats. Transportation—Passenger: Served by buses of the New Haven & Shore Line Railway Co., Inc., from New Haven and Middletown. Freight: Served by numerous motor common carriers. Post offices, Durham and Durham Center.

TOWN OFFICERS. (Election, first Monday in October, biennially, odd years.) *Clerk and Reg.*, Francis E. Korn, Sr. (Exp., Middlefield); Office hours, daily except Sunday; Location, Main Street; Tel., Middletown 7-2720.—*Ass't Clerks*, Mary G. Di Mella, Myra Davis Korn.—*Treas.*, Howard H. Newton.—*Selectmen*, 1st, Charles W. Wimler, Charles S. Loveland, William C. R. Zieroth.—*Constables*, John C. Asman, Helmuth H. Brown, Guy R. Di Sarro, Ernest John, Rufus P. Rood, Cleveland N. Stannard, Frederick S. White.—*Tree Warden*, Frank J. Francis.—*Collector of Taxes*, Gaylord A. Newton.—*Grand Jurors*, Albert S. Hansen, Richard C. Parmelee.—*Assessors*, Cleveland Stannard, *Ch.*, Anna B. Mac Laren, Alvin F. Rich.—*Board of Tax Review*, Oliver M. Bristol, *Ch.*, Abner B. Newton, Herbert A. Otte.—*Registrars of Voters*, Robert E. Francis, Rep., Morris C. Rich, Dem.—*Agents of Town Deposit Fund*, Luzerne A. Bristol, Annette S. Francis.—*Supt. of Schools*, Charles H. Abel.—*Board of Education*, Francis E. Behrens, Leo B. Flanagan, John C. Otte, Jr., 1953; Cleora F. Rich, *Ch.*, Helmuth H. Brown, Helen M. Rich, C. Howard Roberts, Jr., 1955.—*Health Officer*, Francis E. Korn, Jr., M.D.—*Chief of Fire Dept.*, Walter I. Stevens.—*Town Attorney*, Richard C. Parmelee (P.O., Middletown).

Justices of the Peace, Francis E. Behrens, Olive W. Bragg, Luzerne A. Bristol, Oliver M. Bristol, Howard E. Burgess, Dorothy M. Flanagan, Ira N. Kerschner, Earl Mathewson, Dino J. Molinari, A. Ernest Otte, Joseph W. Reath, Alvin F. Rich, Frederick R. O. Tietze, Albert J. Weir.

EASTFORD

STATISTICS. Windham County.—Incorporated, May, 1847; taken from Ashford. Area, 18,269 acres. Population, 1950, 598. Voting district, 1. Children, 116. Grand list, $907,233. Indebtedness, $22,180.68. Rate of taxation, 36 mills. Principal industries, agriculture and the manufacture of wood products. Transportation—Passenger: Served by buses of Wilfred E. Burdick from Willimantic and Putnam. Freight: Served by numerous motor common carriers. Post office, Eastford. *Voted No Liquor Permit, 1934.*

TOWN OFFICERS. (Election, first Monday in October, annually.) *Clerk and Reg.*, Lillian A. Keith (Exp., Putnam); Office hours, Tuesday and Friday, 2–5 P.M.; Location, Town Building; Tel., Putnam 8-4484.—*Ass't Clerk*, Eleanor K. Lewis.—*Treas.*, Margaret W. Day.—*Selectmen*, 1st, Otto King, Charles W. Clark, William H. Spink.—*Constable*, Clayton R. Shead, Jr.—*Tree Warden*, Otto King.—*Collector of Taxes*, M. Darwin Lewis.—*Grand Jurors*, Stewart M. Tatem, Charles Vaida.—*Assessors*, Harold W. Barrett, Roy E. Latham, Harry L. Tatem.—*Board of Tax Review*, Charles H. Buell, M. Darwin Lewis, William S. Warren.—*Registrars of Voters*, Alfred C. Warren, Rep., Henry A. Lawton, Dem.—*Agent of Town Deposit Fund*, Margaret W. Day.—*Supt. of Schools*, Arthur P. Bixby.—*Board of Education*, William S. Warren, *Ch.*, 1953; Leta S. Trepal, 1954; Roland S. Brand, 1955.—*Health Officer*, Bruce R. Valentine, M.D. (P.O., Abington).—*Chief of Fire Dept.*, Herbert E. Merrill, Sr.

Justices of the Peace, Gertrude L. Bowen, Henry A. Lawton, Herbert E. Merrill, Sr., Philip R. Piper, Edward A. Trepal.

EAST GRANBY

STATISTICS. Hartford County.—Incorporated, June, 1858; taken from Granby and Windsor Locks. Area, 9,576½ acres. Population, 1950, 1,327. Voting district, 1. Children, 358. Grand list, $3,472,578. Indebtedness, $55,000. Rate of taxation, 23 mills. Principal industries, tobacco growing and dairying. Transportation—Passenger: Served by buses of the N. E. Trans. Co. Freight: Served by the N.Y., N.H. & H. R.R. Co., Granby Station, and numerous motor common carriers. Post office, East Granby. *Voted Beer Permit Only, 1936.*

TOWN OFFICERS. (Election, first Monday in October, annually.) *Clerk, Reg. and Treas.*, Effie H. Miller (Exp., Granby); Office hours, Monday and Tuesday, 9:15–11:45 A.M., 1–3:30 P.M.; Friday, 9:15–11:45 A.M.; Location, Town Hall, School Street; Tel., Simsbury 5-6528.—*Selectmen*, 1st, Richard D. Seymour (P.O., Granby), Ralph L. Granger, John F. Condon.—*Constables*, Hazel Christensen, Levi H. Mercier, Harry W. Petersen, Walter S. Rollins, Adolph W.

Viets.—*Tree Warden,* Herbert N. Cotton.—*Collector of Taxes,* Charles H. Gaines.—*Grand Jurors,* Albert P. Cowles, Charles H. Gaines, Peter Laumark.—*Assessors,* Fred W. Viets, *Ch.,* Joseph J. Feley, Edgar H. Seymour.—*Board of Tax Review,* Charles Root, *Ch.,* Joseph L. McKinnie, Adolph W. Viets.—*Registrars of Voters,* Ruth M. Miller, Rep., Margaret M. Meyers, Dem.—*Agent of Town Deposit Fund,* Richard D. Seymour.—*Supt. of Schools,* Bernhard Schneider.—*Board of Education,* John F. Condon, Ruth F. LaPlant, 1953; Fred G. Granger, Richard D. Seymour, 1954; Norman I. Adams, *Ch.,* Kenneth Washburn, 1955.—*Board of Finance,* Edmund P. Carney, *Ch.,* Walter O. Atkin, Fred G. Granger, B. Beman Griffin, Walter R. Miller, Jr., Kenneth M. Seymour.—*Zoning Board and Town Plan Commission,* Franklin D. Brockett, Jr., *Ch.,* Joseph J. Feley, Gunnar E. Kellstrand, John Moskewich, Harry Nicholson.—*Zoning Board of Appeals,* Leon H. Viets, *Ch.,* Edmund P. Carney, Herbert N. Cotton, Walter S. Rollins, Warren A. Wilcox.—*Health Officer,* Owen L. Murphy, M.D. (P.O., Simsbury).—*Chief of Fire Dept.,* W. Victor Jensen.

Justices of the Peace, Edward D. Millea, Chauncey T. Mitchell, Fred W. Viets.

EAST HADDAM

STATISTICS. Middlesex County.—Incorporated, May, 1734; taken from Haddam. Area, 35,712 acres. Population, 1950, 2,554. Voting district, 1. Children, 502. Grand list, $7,241,048. Indebtedness, $314,000. Rate of taxation, 24 mills. Principal industries, the manufacture of cotton twine, electric signals, photo mountings, painted glass and fish nets. Transportation—Passenger: Served by buses of the New Haven & Shore Line Railway Co., Inc., from Middletown and Old Saybrook. Freight: Served by the N.Y., N.H. & H. R.R. Co. and numerous motor common carriers. Post offices, East Haddam and Moodus.

TOWN OFFICERS. (Election, first Monday in October, biennially, odd years.) *Clerk and Reg.,* Wilbur C. Root; Office hours, 9 A.M.–5 P.M., except Saturday; Location, Post Office Building; Tel., Moodus, Triangle 3-8279.—*Ass't Clerk,* Ida W. Hall.—*Treas.,* Arthur L. Rice.—*Selectmen,* 1st, William E. Nichols, Roger J. Spiwak, John Kozlowski.—*Constables,* Walter R. Lewis, Charles Maly, George Pach, Charles Wolf, Jr.—*Tree Warden,* Harry Miner.—*Collector of Taxes,* Michael Elkin.—*Grand Jurors,* William D. Aquilla, David D. Berdon, George V. Davis, Michael Elkin.—*Assessor,* Albert G. Hall.—*Board of Tax Review,* Justin Luther, Frank P. Shea, William M. Sisson, Jr.—*Registrars of Voters,* Wilson H. Brownell, Rep., Samuel Pear, Dem.—*Agent of Town Deposit Fund,* Arthur L. Rice.—*Board of Education,* Walter Bielot, *Ch.,* Dorothy Caruthers, Wilbur C. Root, 1953; Mae B. Nichols, Maurice Sipples, Charles Wolf, Sr., 1955; Helen Kaminski, Benjamin L. Sprecher, 1957.—*Board of Finance,* Joshua Goldman, *Ch.,* John Blashick

Meyer Breslow, Crary Brownell, William P. Dougherty, Irving Levowitz.—*Health Officer*, Thomas E. Horsefield, M.D. (P.O., Moodus).—*Chief of Police*, William E. Nichols.—*Chief of Fire Dept.*, Joseph J. Pach.—*Town Attorney*, Thomas Flood (P.O., Middletown).

Justices of the Peace, David D. Berdon, Walter J. Bielot, Norman D. Boardman, Meyer Breslow, George V. Davis, Michael Elkin, Herman Martin Frankel, Joshua H. Goldman, Samuel Kleinberg, Irving S. Levowitz, Charles Maly, Margaret G. Maus, Edward F. O'Neill, Samuel Pear, Maurice F. Sipples, Thomas B. Sipples, William M. Sisson, Jr., Charles Wolf.

EAST HAMPTON

STATISTICS. Middlesex County.—Incorporated as Chatham, October, 1767; taken from Middletown. Area, 17,448 acres, not including state park acreage. Population, 1950, 4,000. Voting districts, 2. Children, 899. Grand list, $13,487,670. Indebtedness, $593,000. Rate of taxation, 20 mills. Principal industries, agriculture and the manufacture of toys, fish nets, wire products and paper boxes. Transportation—Passenger: Served by buses of the New Haven Shore Line Railway Co. from New Haven. Freight: Served by the N.Y., N.H. & H. R.R. Co. and numerous motor common carriers. Post offices, Cobalt, East Hampton and Middle Haddam.

TOWN OFFICERS. (Election, first Monday in October, biennially, odd years.) *Clerk and Reg.*, Theresa M. Valli; Office hours, 9 A.M.–1 P.M., 2–4 P.M.; Saturday, by appointment; Location, Town Hall; Tel., 320.—*Ass't Clerk*, Elizabeth G. Mack.—*Treas.*, Henry Muller.—*Selectmen*, 1st, Milton Nichols, Carl Terp, James F. Wall, Sr.—*Constables*, John R. Biondi, Max Christenson, John Gorman, William N. Markham, Richard Storrs, Clarence Strickland, Jack Wallis.—*Tree Warden*, Charles E. Beyers.—*Collector of Taxes*, Howard A. Selden.—*Grand Jurors*, Everett Breece, Michael DiLorenzo, David Enegren, Daniel Healey, Robert Lane, Percy P. Markham.—*Assessor*, William R. Morrissey.—*Board of Tax Review*, Arthur Jacobson, Albin Johnson, John Wall.—*Registrars of Voters*, George B. Hall, Marjorie Hanna, Rep.; Patrick Cavanaugh, Anthony Morrissey, Dem.—*Agent of Town Deposit Fund*, Henry Muller.—*Supt. of Schools*, Joseph Dogherty.—*Board of Education*, Ralph M. Adler, Theodore Amenta, Leroy Smith, 1953; Earl C. Hitchcock, Jr., *Ch.*, Max Kay, Aaron Segal, 1955; George Boden, Anna Crothers, Leon Voisin, 1957.—*Board of Finance*, Lloyd E. Cone, *Ch.*, Russell Dart, Samuel Franklin, Allen Guiot, August Haas, Raymond Nichols, James E. Standish, Raymond Thatcher, Stanley Warzecha.—*Zoning Board*, Winfield Eilert, *Ch.*, Joseph Becker, Wayne Denman, Joseph Frontel, Raymond Jordan.—*Town Plan Commission*, Robert J. Starr.—*Health Officer*, Norman H. Gardner, M.D.—*Chief of Police*, Milton W. Nichols.—*Chief of Fire Dept.*, Merton Weir.

Justices of the Peace, Ralph Adler, Theodore M. Amenta, James D. Costello, Michael DiLorenzo, Roy G. Hallberg, Frank S. Heirendt, Bradford Hurlburt, Percy P. Markham, Paul Pat O'Connell, Edward Pratt, Allen E. Scholl, Stanley G. Warzecha, Jr.

EAST HARTFORD

STATISTICS. Hartford County.—Incorporated, October, 1783; taken from Hartford. Area, 11,674 acres. Population, 1950, 29,933. Voting districts, 5. Children, 7,239. Grand list, $127,839,697. Indebtedness, $2,132,000. Rate of taxation, 20 mills. Principal industries, the manufacture of airplane engines and propellers, tobacco growing and processing. Transportation—Passenger: Served by buses of the N. E. Trans. Co. from Willimantic; the Conn. Co. from Hartford, Manchester and Rockville; the Hartford, Silver Lane, South Manchester Bus Line, Inc., from Manchester; Antonio Lusa from Stafford Springs. Freight: Served by the N.Y., N.H. & H. R.R. Co. and numerous motor common carriers. Post offices, East Hartford and Burnside (branches of Hartford post office).

TOWN OFFICERS. (Election, first Monday in October, biennially, odd years.) *Clerk and Reg.*, William E. Hines; Office hours, 8:30 A.M.—5 P.M., except Saturday; Location, Town Hall, 740 Main Street; Tel., Hartford 8-4892.—*Ass't Clerk,* Evelyn M. Kernan.—*Treas.*, Robert J. O'Brien.—*President of Town Council,* John W. Torpey.—*Councilmen,* 1st Dist., Ambrose S. Brennan, Charles H. Keen, Bernard Kehoe; 2nd Dist., Walter Galanek, Leland A. Sparks; 3rd Dist., William F. Callahan, Ralph J. Kennedy, Harold A. Remmert, Eugene D. Sullivan; 4th Dist., Frederic B. Clark, Jr., Joseph A. Curran, John P. Griffin, Charles A. Leavitt; 5th Dist., Armand S. Charron, Robert E. DePietro, John W. Foley, George H. Kempe.—*Clerk of Council,* George W. Cook.—*Selectmen,* M. Leonard Murray, Roger R. McGilvray, Nicholas Rucci.—*Constables,* Thomas Couran, Fred J. Cyr, William P. Harding, Arthur LaMontagne, John T. O'Hara, Henry L. Totten.—*Tree Warden,* George J. Penney.—*Collector of Taxes,* Robert E. Burnham.—*Assessor,* Richard J. Foley.—*Board of Tax Review,* Henry W. Campbell, Louis N. Slocum, Peter J. Sposito.—*Registrars of Voters,* Harry W. Borst, Rep., David E. Condon, Dem.—*Agent of Town Deposit Fund,* Robert J. O'Brien.—*Supt. of Schools,* John Langford.—*Board of Education,* Mary F. Conroy, *Ch.*, Margaret R. Evans, Emanuel F. Golino, J. Fuller Mitchell, Lester Turney, 1953; Roger W. Driggs, Rose T. Lynch, Doris M. Mortimer, Annette Rucci, 1955.—*Board of Finance,* John W. Torpey, *Ch.*, Paul E. Britt, Edward J. Kenefick, George Hannon, John G. Hyland, Robert J. O'Brien, William C. Westbrook, Eugene J. Paganetti, *Clerk.*—*Zoning Board,* Roxie E. Leone, *Ch.*, John T. Breen, Walter J. Hanley, John J. Sullivan, Henry Williams.—*Town Plan Commission,* Joseph A. Curran, *Ch.*, Clinton S. Acker, Frank P. Lockhart,

Bernard R. Kehoe, Clyde Van Gasbeck, Joseph Tedder.—*Health Officer*, John N. Gallivan, M.D.—*Chief of Police*, Timothy J. Keleher.—*Chief of Fire Dept.*, Frank J. Dagon.—*Town Attorney*, John D. Brennan.

Justices of the Peace, Margaret T. Bjorkland, Ambrose S. Brennan, Henry A. Byrnes, George F. Clark, Walter F. Cloudman, Jr., Anthony DeMaio, J. Lawrence Derby, Robert J. Donnelli, Robert M. Erdin, Jr., Raymond J. Flebeau, Francis H. Grant, Richard H. Hartley, George H. Kempe, Frank R. Lewis, Peter MacDonald, Anthony J. Polydys, Thomas G. Rankin, Frank T. Roberts, John H. Sartori, Anthony M. Stanford, Edwin H. Stolstrom, John L. Sweeney, James Tolisano, Victor G. Willerup.

EAST HAVEN

STATISTICS. New Haven County.—Incorporated, May, 1785; taken from New Haven. Area, 8,069 acres. Population, 1950, 12,212. Voting districts, 4. Children, 3,199. Grand list, $28,887,-880. Indebtedness, $769,000. Rate of taxation, 29 mills. Principal industry, agriculture. Transportation—Passenger: Served by the buses of the Conn. Co. from New Haven and Branford; and buses of the New Haven & Shore Line Railway Co., Inc., from New London. Freight: Served by the N.Y., N.H. & H. R.R. Co. and numerous motor common carriers. Post office, East Haven.

TOWN OFFICERS. (Election, first Monday in October, biennially, odd years.) *Clerk and Reg.*, Margaret J. Tucker; Office hours, 9 A.M.—5 P.M.; Location, 250 Main St.; Tel., New Haven, Hobart 7-0915.—*Treas.*, Walter Bussell.—*Selectmen*, 1st, Frank A. Barker, Ernest Anthonis, Frank S. Clancy.—*Constables*, M. Louis Ferrucci, John Garrity, Peter J. Geenty, Roy N. Johnson, Harry Lawlor, John Norwood, Herbert Rowley.—*Collector of Taxes*, Herman W. Hackbarth.—*Assessors*, Nicholas Tinari, *Ch.*, Vincent Cusano, Jr., Joseph A. Vitale.—*Board of Tax Review*, Burton H. Simmons, Jr., *Ch.*, William Ginnette, James V. Vetrone.—*Registrars of Voters*, Mathew Anastasio, Rep., John V. Simoni, Dem.—*Supt. of Schools*, R. Vernon Hayes.—*Board of Education*, Burton Reed, Jr., *Ch.*, Lorraine Flanagan, James Ematruda, 1953; Charles M. Copeland, Vincent J. Cusano, Thelma Parker, 1954; Beatrice Doolittle, George Letis, Charles Sizemore, 1955.—*Board of Finance*, Frank A. Barker, *Ch.*, John J. Mulhern, Leslie Redfield, Peter Weber, George E. Wood.—*Zoning Board*, Charles H. Miller, *Ch.*, Fred H. Borrmann, James Malone, George McManus, Andrew Vitale.—*Health Officer*, Rocco Bove, M.D.—*Chief of Police*, Edwin B. Priest.—*Chief of Fire Dept.*, Thomas J. Hayes.—*Town Attorney*, Vincent J. Fasano.

Justices of the Peace, Ervin E. Applegate, Elizabeth Chapkovich, Charles G. Fischer, John Garrity, Marie Kronberg, Rudolph J. Kuen, Peter A. Limoncelli, Luco Meoli, George Miller, Harry E. Morgan, Hiram Myers, Albert Norwood, Wilfred J. Rafter, John T. Redman, Albert Vanacore, Roy Wilson.

EAST LYME

STATISTICS. New London County.—Incorporated, May, 1839; taken from Lyme and Waterford. Area, 23,515 acres. Population, 1950, 3,870. Voting districts, 2. Children, 868. Grand list, $15,586,386. Indebtedness, $267,000. Rate of taxation, 20 mills. Principal industries, agriculture, boat building, fishing, the bleaching of textiles and allied resort industries. Transportation—Passenger: Served by the N.Y., N.H. & H. R.R. Co. and buses of the New Haven & Shore Line Railway Co., Inc., from New Haven and New London. Freight: Served by the N.Y., N.H. & H. R.R. Co. and numerous motor common carriers. Post offices, East Lyme and Niantic. Crescent Beach and Black Point, summer only.

TOWN OFFICERS. (Election, first Monday in October, biennially, odd years.) *Clerk and Reg.*, Charles R. Tubbs (P.O. and Exp., Box 3, Niantic); Office hours, 9–12 A.M., 1–4:30 P.M.; Location, Hall of Records, Penn. Ave., Niantic; Tel., Niantic 9-5629.—*Ass't Clerk*, Olice Tubbs Chendali.—*Treas.*, Lawrence Wyllie (P.O., Niantic).—*Selectmen*, 1st, Mario A. Orefice (P.O., Niantic), George F. Beebe, Howard L. Morehouse.—*Constables*, Joseph G. Bisbee, Robert M. Gates, Theodore Losacano, Joseph Montelone, Arthur D. Welch, Edward Yeadon.—*Tree Warden*, Atelio Romagna.—*Collector of Taxes*, Harry A. Carlin.—*Grand Jurors*, Clifford E. Chapman, John F. Doyle, Albert H. Iverson, Philip L.Lee, Frederick L. Metcalf, Jr., John S. Morgan.—*Assessor*, Richard C. Beckwith.—*Board of Tax Review*, Harold T. Sargent, *Sec.*, Louis J. Simoncini, John York.—*Registrars of Voters*, 1st Dist., Harold Summerscales, 2nd Dist., Malcolm Fraser, Rep.; 1st Dist., Eleanor Birmingham, 2nd Dist., Andrea J. Chapman, Dem.—*Agent of Town Deposit Fund*, William D. Ferguson.—*Supt. of Schools*, R. Daniel Chubbuck.—*Board of Education*, Robert Howard, David King, Frank Ranelli, *Sec.*, Marion R. Willetts, 1953; Wainwright Scott, *Ch.*, Elizabeth Gadbois, 1955; Asel H. Brumaghim, Frederick L. Dey, George N. Haigh, 1957.—*Board of Finance*, John J. Doyle, *Ch.*, George H. Clark, H. Melville Howard, John V. McClave, Granville Morris, George Robert.—*Zoning Board*, Alan E. Johnstone, William F. Saars, Arthur C. Saunders, Jack Wethered, William J. Willetts.—*Town Plan Commission*, Cecil B. Banning, *Ch.*, Mabel K. Howard, Alexander S. Lindsay, Laurence P. Smith, Morton R. Swinney.—*Health Officer*, Harold W. Duennebier, M.D. (P.O., Niantic).—*Chiefs of Fire Dept.*, John F. Doyle (Flanders); Legrand Hall (Niantic).—*Town Attorney*, Leon J. Bascom (P.O., New London).

Justices of the Peace, Paul F. Anger, Robert J. Birmingham, David E. Ferguson, Lawrence Fraser, John V. Fratus, Jr., William M. Millard, Benjamin J. Parker, John Prokop, Frank R. Ranelli, Harold Summerscales, J. Allen Walker, William J. Willetts.

EASTON

STATISTICS. Fairfield County.—Incorporated, May, 1845; taken from Weston. Area, 17,630 acres. Population, 1950, 2,165. Voting district, 1. Children, 602. Grand list, $11,381,440. Indebtedness, $156,000. Rate of taxation, 20 mills. Principal industry, agriculture. Transportation—Passenger: Served by buses of the Conn. Railway & Lighting Co. from Bridgeport. Freight: Served by numerous motor common carriers. Post office, Easton. Rural free delivery from Bridgeport, Fairfield, Westport, Bethel and Stepney. *Voted No Liquor Permit, 1949.*

TOWN OFFICERS. (Election, first Monday in October, biennially, odd years.) *Clerk and Reg.*, Willard S. Gillette (P.O., R. 1, Bridgeport); Office hours, 1–5 P.M., closed Saturday; Location, Town Hall, Center Road; Tel., Trumbull 8-2706.—*Ass't Clerks*, Dorothy M. Gillette, Emma B. Jones.—*Treas.*, Arthur Wheeler (P.O., R. 1, Bridgeport).—*Selectmen*, 1st, Erwin P. Edwards (P.O., R.F.D. 1, Bridgeport), Arthur A. Driesen, Joseph H. Keller.—*Constable*, Oscar E. Svihra.—*Tree Warden*, Charles G. Keller.—*Collector of Taxes*, Gladys D. Bush.—*Grand Jurors*, Wilkie Hill Brereton, Ralph O. Bruno, William E. Fels, Maurice Huerstel, Charles Lieb, John C. Thompson.—*Assessors*, Michael Svihra, *Ch.*, Edward Bilash, Miriam Hitchcock.—*Board of Tax Review*, Howard W. Andrews, *Ch.*, William L. Coon, William H. Wright.—*Registrars of Voters*, Charles G. Keller, Rep., Olive L. Franklin, Dem.—*Agent of Town Deposit Fund*, John C. Thompson.—*Board of Education*, Michael Ceruzzi, Albert Diem, 1953; Charles Cummings, Rudolph Greiser, 1955; Irving A. Sartorius, *Ch.*, J. Parker Taylor, 1957.—*Board of Finance*, Daniel F. Wheeler, *Ch.*, Rudolph Bannow, Theodore H. Beard, Charles W. Bitzer, Charles W. Gregory, Franklin H. Hubbell.—*Zoning Board and Town Plan Commission*, Charles Cummings, *Ch.*, Howard W. Andrews, G. Wesley Hubbell, Katherine Rauschkolb, David W. Taylor.—*Health Officer*, Joseph J. Smith, M.D. (P.O., R. 1, Bridgeport).—*Chief of Police*, Oscar E. Svihra.—*Chief of Fire Dept.*, Arthur A. Bush.—*Town Attorney*, Howard L. Shaff (P.O., R.F.D. 1, Bridgeport).

Justices of the Peace, Edward W. Bilash, Helen Bratz, Michael J. Ceruzzi, John F. Chatfield, Harold M. Cone, Josephine E. Driesen, Minnie O. S. Edwards, Christine M. Greiser, Jacob S. Hawie, Alexander Jaffe, Emma B. Jones, Joseph H. Keller, Margaret M. Kerr, Frank J. Lyons, Francis J. Merillat, Howard L. Shaff.

EAST WINDSOR

STATISTICS. Hartford County.—Incorporated, May, 1768; taken from Windsor. Area, 17,081 acres. Population, 1950, 4,859. Voting districts, 2. Children, 1,134. Grand list, $9,816,394. Indebtedness, $680,000. Rate of taxation, 30 mills. Principal industries, agriculture and the manufacture of woolen goods and

fertilizer. Transportation—Passenger: Served by buses of the N. E. Trans. Co. from Hartford and Springfield, Mass. and Collin's Bus Service. Freight: Served by the N.Y., N.H. & H. R.R. Co. and numerous motor common carriers. Post offices, Windsorville, Melrose, Broad Brook and Warehouse Point.

TOWN OFFICERS. (Election, first Monday in October, biennially, odd years.) *Clerk, Reg. and Treas.*, Gus L. Goettler (P.O., Broad Brook, Exp., Thompsonville); Office hours, 9 A.M.—5 P.M., closed Saturday; Location, Church St., Broad Brook; Tel., Windsor Locks 2-5662.—*Ass't Clerk*, Grace E. Kerkins.—*Selectmen*, 1st, James A. Hall (P.O., Broad Brook), Bernard J. Schortman, August P. Bassinger.—*Constables*, Charles Balch, Joseph A. Balch, Fred Henderson, John J. Kerkins, John E. Pease, Harry Quist, Leonard B. Thrall.—*Tree Warden*, James A. Hall.—*Collector of Taxes*, Burton R. Wadsworth.—*Grand Jurors*, Edward J. Benicak, John E. Shaughnessy.—*Assessors*, Albert G. Goettler, Robert W. Osborn, Harry C. Tschummi.—*Board of Tax Review*, Samuel L. Havey, Robert Hitchcock, Thomas R. Sargent.—*Registrars of Voters*, Jean E. Hitchcock, Rep., Julia Shonosky, Dem.—*Agent of Town Deposit Fund*, Gus L. Goettler.—*Supt. of Schools*, Merle B. Woodmansee.—*Board of Education*, John M. Bassinger, Edwin W. Davis, L. Ellsworth Stoughton, 1953; James M. Macdonald, *Ch.*, Lloyd C. Schlichting, F. James Welton, 1954; Edward B. Bushnell, Thomas Butler, George E. Hearn, 1955.—*Board of Finance*, Edward B. Woolam, *Ch.*, George R. Chamberlain, John L. Daly, Harold D. Ellsworth, Lillian W. Hitchcock, Joseph B. Tromley.—*Zoning Board and Town Plan Commission*, Harold R. Carter, *Ch.*, John L. Daly, Jr., William Montgomery, William E. Saypalia, Edward B. Woolam.—*Health Officer*, Wilfred J. Robinson, M.D. (P.O., Broad Brook).—*Chief of Police*, James A. Hall.—*Chiefs of Fire Dept.*, James J. McDermott, Charles Staiger.—*Town Attorney*, Ralph M. Grant (P.O., Hartford).

Justices of the Peace, John M. Bassinger, Jr., John A. Burton, Thomas J. Butler, James Furey, Rudolph C. Geissler, Guy H. Grant, Earl W. Hoffman, Grace E. Kerkins, Helen Macdonald, James J. McDermott, Robert W. Osborn, Eileen F. Schlichting, Andrew Steele.

ELLINGTON

STATISTICS. Tolland County.—Incorporated, May, 1786; taken from East Windsor. Area, 22,685 acres. Population, 1950, 3,099. Voting district, 1. Children, 823. Grand list, $7,331,109. Indebtedness, bonded, $145,000. Rate of taxation, 25 mills. Principal industry, agriculture. Transportation—Freight: Served by the N.Y., N.H. & H. R.R. Co. and numerous motor common carriers. The town is served by rural delivery from Rockville and Ellington post offices.

TOWN OFFICERS. (Election, first Monday in October, biennially, odd years.) *Clerk, Reg. and Treas.*, Marjorie S. Brady (Exp., Manchester); Office hours, 9–12 A.M., 2–5 P.M., except Saturday; Location, Town Hall; Tel., Rockville 5-3190.—*Ass't Clerk*, Edna T. Edwards.—*Selectmen*, 1st, Jarvis N. Clapp, Milo E. Hayes, Edward F. Horton.—*Constables*, Linwood R. Campbell, Nathan H. Edwards, Robert E. Fluckiger, Frederick B. MacMahon, William P. Marley, Kenneth G. Willis.—*Tree Warden*, Harold G. Davis.—*Collector of Taxes*, Howard E. Little.—*Grand Jurors*, Norman B. Chase, Everett C. Paluska.—*Assessors*, Clemens J. Rau, *Ch.*, William Niemann, Charles E. Pressler, Jr.—*Board of Tax Review*, C. Walton Aborn, *Ch.*, Walter J. Davis, Joseph DeCarli.—*Registrars of Voters*, Henry E. Meyer, Rep., Elmer A. Batz, Dem.—*Agent of Town Deposit Fund*, Marjorie S. Brady.—*Supt. of Schools*, Arthur Bixby.—*Board of Education*, Gottfred H. Bahler, Mahlon S. Chapman, Edith K. Scribner, Edward W. Zahner, 1953; Joseph F. Girardini, *Ch.*, Florence L. Cordtsen, Horace S. McKnight, 1955; John J. F. McConville, Geraldine T. Prutting, 1957.—*Zoning Board*, Sol Lavitt, *Ch.*, Herbert Heim, Seabury Lewis, Frank N. Tuttle, Herman W. Usher.—*Health Officer*, John E. Flaherty, M.D. (P.O., Rockville).—*Chief of Police*, Jarvis N. Clapp.—*Chiefs of Fire Dept.*, Joseph DeCarli (Ellington), Lawrence Fisher (Crystal Lake).—*Town Attorney*, Donald C. Fisk (P.O., Rockville).

Justices of the Peace, Grace B. Aborn, Charles F. Batz, Clinton A. Church, Patrick H. Close, Edwin G. Finance, Carl A. Goehring, Hazel F. Hein, John Krowchenko, Louis Lavitt, Seabury Lewis, Raymond E. Lutzen, Albert Henry Meyerhoff, Theodore A. Palmer, Albin B. Peterson, Albert E. Welch, Jr., George J. Young.

ENFIELD

STATISTICS. Hartford County.—Named and incorporated by Massachusetts, 1683; annexed to Connecticut, May, 1749. Area, 22,647 acres. Population, 1950, 15,464. Voting districts, 3. Children, 3,153. Grand list, $37,846,296. Indebtedness, $1,225,040. Rate of taxation, 30 mills. Principal industries, the manufacture of rugs and carpets, greeting cards, wax paper, tools and gauges, and tobacco farming. Transportation—Passenger: Served by the N.Y., N.H. & H. R.R. Co. and buses of the N. E. Trans. Co. from Hartford and Springfield, Mass. Freight: Served by the N.Y., N.H. & H. R.R. Co. and numerous motor common carriers. Post offices, Thompsonville, Enfield and Hazardville.

TOWN OFFICERS. (Election, first Monday in May, biennially, odd years.) *Clerk, Reg. and Treas.*, Robert W. Child (P.O., Thompsonville); Office hours, 9 A.M.—5 P.M.; Location, Town Bldg., Church St., Thompsonville; Tel., Thompsonville 4200.—*Ass't Clerk*, Blanche H. Conley.—*Selectmen*, 1st, Timothy F. Conley (P.O., Thompsonville), Cornelius F. Sullivan, James H. Bailes.—*Constables*, George T. Archibald, Arba Cooley, Walter DeFord,

Charles Petraska, Thomas P. Quinlan, Anthony Scavotto, Leo F. Slamon.—*Tree Warden*, Francis J. Karcz.—*Collector of Taxes*, John Guminiak.—*Assessors*, L. Donald Graham, *Ch.*, John Flaherty, Leo J. Kotowski.—*Board of Tax Review*, Herbert M. Carson, Emilio F. Russo, George A. Smyth.—*Registrars of Voters*, A. Benton Anderson, John Alex Bartley, Albert F. McAuley, Dina Radosti, Rep.; John Charette, Victor J. Maher, John F. O'Connor, Charles Wielgus, Dem.—*Agent of Town Deposit Fund*, Robert W. Child.—*Supt. of Schools*, Karl D. Lee.—*Board of Education*, Stanley A. Bigos, Howard M. Bromage, Pelligrino Reveruzzi, James A. Tatoian, 1955; Carl Scavotto, *Ch.*, Leland R. Hawthorne, Walter Legienza, Howard S. Pease, Jr., William H. Smith, 1957.—*Board of Finance*, Benjamin Attardi, C. Rockwell Bridge, Thomas J. Collins, Christopher Magenta, Clarence Provencher, Philip Tatoian.—*Zoning Board*, Nicholas Dellaquila, *Ch.*, Thomas W. Blowen, Norbert Senio, Raymond Purdy, Francis Zaczynski.—*Town Plan Commission*, Warren Fitzgerald, *Ch.*, Robert Bridge, William E. Savage, Jr., Robert Varno.—*Health Officer*, Bernard S. Dignam, M.D. (P.O., Thompsonville).—*Chief of Police*, Earl Reynolds.—*Chief of Fire Dept.*, Thomas Furey.

Justices of the Peace, Herbert W. Allen, Robert B. Berger, Arthur R. Bostick, Robert P. Bridge, Harold J. Bromage, Jeanne F. Connor, John A. Connor, John J. Connor, Arba I. Cooley, Francis H. Crombie, Jerome D'Ascoli, Nicholas J. Dellaquila, Alec Denby, Arthur B. Fitzgibbons, John J. Fuge, Joseph F. Guminski, Louis R. Halbwach, Leo J. Kotowski, J. Roland Lamont, John F. Luddy, Charles J. Maggio, Francis R. Maggio, Lodovico Magrini, William E. Michaels, Edwin F. Miller, Victor R. Moschetti, Howard J. Nash, Charles M. Parakilas, James C. Parakilas, Howard S. Pease, Jr., John J. Radosti, Francis A. Ryan, Gregory M. Sapsuzian, Abraham Sisisky, David Sloan, Lawrence M. Smith, William H. Smith, Fred E. Tilden.

ESSEX

STATISTICS. Middlesex County.—Incorporated, September 13, 1852, as Old Saybrook; taken from Saybrook. Name changed in 1854 to Essex. Area, 7,559 acres. Population, 1950, 3,491. Voting districts, 2. Children, 600. Grand list, $11,222,492. Indebtedness, $68,825. Rate of taxation, 22.5 mills. Principal industries, boat building and repair, sail making and the manufacture of bone and ivory goods, piano keys and boards, electric time switches, lamp shades, machine parts, novelties, witchhazel and wood boring tools. Transportation—Passenger: Served by buses of the New Haven and Shore Line Railway Co., Inc., from Old Saybrook and Middletown. Freight: Served by the N.Y., N.H. & H. R.R. Co. and numerous motor common carriers. Post offices, Essex, Centerbrook and Ivoryton.

TOWN OFFICERS. (Election, first Monday in October, biennially, odd years.) *Clerk and Reg.*, Virginia F. Miezejeski, *Acting*; Office hours, 9 A.M.—4 P.M., closed Saturday; Location, Municipal Bldg., Main St.; Tel., 7728.—*Ass't Clerk*, Virginia F. Miezejeski.—*Treas.*, Rossiter E. Lord.—*Selectmen*, 1st, Earl R. Hudson, Joseph L. Riggio, Charles N. Doane, Jr.—*Constables*, Leslie A. Brooke, Elliott E. Bushnell, Edward Palau, Andrew J. Peterson.—*Tree Warden*, Earl R. Hudson.—*Collector of Taxes*, Arthur W. Cade.—*Grand Jurors*, Alfred W. Griswold, Chester O. Nickse.—*Assessors*, Escott H. MacWhinney, *Ch.*, Francis H. Bushnell, Richard Drudi, Jr.—*Board of Tax Review*, Ralph N. Clark, *Ch.*, Richard G. Pond, Stuart M. Prann.—*Registrars of Voters*, 1st Dist., Clarence H. Schwannecke, 2nd Dist., Victoria C. Howard, Rep.; 1st Dist., Margaret O. Hall, 2nd Dist., Elizabeth B. Santi, Dem.—*Agent of Town Deposit Fund*, Harry B. Barnes.—*Supt. of Schools*, A. Kurtz King.—*Board of Education*, John J. Calamari, Beatrice D. Wind, 1953; Donald K. Good, *Ch.*, Ernest L. Bilfinger, 1955; Mabel B. Johnson, Marjorie C. Kaufman, 1957.—*Board of Finance*, Albert F. Stanley, *Ch.*, Luther C. Chapman, Merritt M. Comstock, Kenneth R. Cunningham, Frank L. Jones, Thomas H. MacWhinney.—*Health Officer*, Frederick B. Bradeen, M.D.—*Chief of Police*, Earl R. Hudson.—*Chief of Fire Dept.*, J. Wiley Downing.—*Town Attorney*, James H. Gould.

Justices of the Peace, Joseph A. Bargnesi, Joseph C. Bella, Burton F. Churchill, Joseph L. Cucinotta, Charles N. Doane, Jr., Daniel B. Doane, James H. Gould, Margaret O. Hall, Victoria J. Howard, George I. Lancraft, Jr., Wallace Perzanoski, Janet T. Prann, Blanche F. Pratt, Elizabeth B. Santi.

FAIRFIELD

STATISTICS. Fairfield County.—Settled, 1639; named, 1645; included in Connecticut Colony, May, 1685; operates under a Charter adopted in 1947 with a Representative Town Meeting. Area, 20,560 acres. Population, 1950, 30,489. Voting districts, 10. Children, 7,206. Grand list, $92,025,440. Indebtedness, $8,531,000. Rate of taxation, 39.2 mills. Principal industries, agriculture and the manufacture of machinery, textiles, drugs and wire screens. Transportation—Passenger: Served by the N.Y., N.H. & H. R.R. Co. and buses of the Conn. Railway & Lighting Co. from Bridgeport and Norwalk, and the Central Bus Corp. from Bridgeport. Freight: Served by the N.Y., N.H. & H. R.R. Co. and numerous motor common carriers. Post offices, Fairfield, Southport and rural free delivery.

TOWN OFFICERS. (Election, Tuesday after first Monday in November, biennially, odd years.) *Clerk and Reg.*, Samuel Glover; Office hours, 9 A.M.—5 P.M.; Saturday, 9–12 A.M.; Location, 611 Old Post Rd.; Tel., 9-3331.—*Ass't Clerk*, Miss Evelyn Wilkes.—*Treas.*, M. Wesley Sherwood.—*Selectmen*, 1st, Dimill L. Kinnie,

James A. Gilmore, James F. Wallace.—*Constables*, Chester E. Brown, Joseph S. Elias, Stephen Homa, Oscar Swanhall, Henry Tuzzio, John H. Wade.—*Tree Warden*, Arthur O'Brien.—*Collector of Taxes*, John Pinchin.—*Assessor*, Herbert K. Shay.—*Board of Tax Review*, George J. Kish, Jr., *Ch.*, John R. Ganley, Charles C. Lacey.—*Registrars of Voters*, Herbert H. Loewith, Rep., Ralph Garofalo, Dem.—*Agent of Town Deposit Fund*, M. Wesley Sherwood.—*Supt. of Schools*, Carlyle G. Hoyt.—*Board of Education*, Roger W. Hartt, Joseph Schwarzkopf, 1953; Mirott A. O. Stilson, Jr., *Ch.*, Doris W. Calhoun, 1955; William M. Clampett, Florence F. George, 1957.—*Board of Finance*, Richard M. Brett, *Ch.*, Howard Benedict, Marion M. Hart, Samuel W. Hawley, William C. Keator, Jr., William H. Moffitt, 3rd, DeWitt C. Ramsey, Ellen H. Topham, Frederick R. Fish, *Clerk.*—*Town Plan and Zoning Commission*, Herbert C. Elton, *Ch.*, Charles L. Gellatly, John H. Norton, Elbert S. Overbaugh, Edward Schine.—*Health Officer*, Richard E. Caron, M.D.—*Chief of Police*, James Kranyik.—*Chief of Fire Dept.*, Thomas J. Carroll.—*Town Attorney*, Pierce J. Gerety (P.O., Bridgeport).

Justices of the Peace, Howard W. Benedict, George Boland, Stephen E. Butzko, Mary Everett Cressey, Frederick R. Fish, John T. Fitzpatrick, Edmund E. Forger, Albert A. Garofalo, Walton O. Gleacher, Philip B. Lyster, John T. Norton, John A. Parchimovicz, Nicholas J. Phelan, James V. Slingo, Julius N. Smith, Mitchell B. Stock, John W. Wrabel.

FARMINGTON

STATISTICS. Hartford County.—Incorporated and named, December, 1645. Area, 15,711 acres. Population, 1950, 7,026. Voting districts, 2. Children, 1,538. Grand list, $22,351,730. Indebtedness, $185,000. Rate of taxation, 31 mills. Principal industries, the manufacture of steel balls, springs, woolen felt and textiles. Transportation—Passenger: Served by buses of the Conn. Co. from Hartford and the N. E. Trans. Co. from Waterbury. Freight: Served by the N.Y., N.H. & H. R.R. Co. and numerous motor common carriers. Post offices, Farmington and Unionville.

TOWN OFFICERS. (Election, second Monday in May, biennially, odd years.) *Clerk and Reg.*, W. Spencer Hurlburt; Office hours, 9–12 A.M., 1–5 P.M.; closed Saturday; Location, Village Green; Tel., 7-1661.—*Ass't Clerk*, Mabel S. Hurlburt.—*Treas.*, Mary M. Krell (P.O., Unionville).—*Town Manager*, Robert D. Heitsch (P.O., Unionville).—*Town Council*, H. Crowell Freeman, *Ch.*, Richard J. Balazy, Mildred R. Bancroft, Virginia C. Burke, Elmer E. Cross, Harry M. St. John, Robert K. Vibert, W. Spencer Hurlburt, *Clerk*.—*Selectmen*, 1st, Clifton E. Wells, Donald L. Langlois, Frank Lipski.—*Constables*, James Brannick, Frank E. Cilento, Frank De Parolis, Alton P. Hall, Albert R. Lewis, George E. Miller, Maurice J. Murphy.—*Tree Warden*, James Blum.—*Collector of Taxes*, Beatrice

S. Collins.—*Assessors*, Walter T. Aston, Edward H. Deming, George W. Weidig.—*Board of Tax Review*, Pellegrino Morea, William Rossvall, Truman F. Sanford.—*Registrars of Voters*, 1st Dist., Maude Thompson, 2nd Dist., Alice Y. Pinney, Rep.; 1st Dist., Laura R. Sexton, 2nd Dist., Elizabeth Joyce, Dem.—*Agent of Town Deposit Fund*, Mary M. Krell.—*Supt. of Schools*, Robert E. Saunders.—*Board of Education*, Ernest W. Smith, *Ch.*, Howard Buckley, Wallace A. MacDonald, 1955; Elizabeth Cook, Wayne G. Pittsinger, John R. Robotham, 1957; John K. Hanrahan, Ralph D. McKay, Marguerite Westerberg, 1959.—*Zoning Board and Town Plan Commission*, Antoinette M. Dunne, *Ch.*, C. Frederick Beach, Henry Britton, Leo A. Grouten, Greely Sturdivant, Edwin Wright.—*Zoning Board of Appeals*, Arthur S. Baily, *Ch.*, Ellen G. Carson, Nathaniel J. Curtin, Robert E. Parsons, William S. Robotham, Elizabeth F. White.—*Health Officer*, Edward P. Dunne, M.D. (P.O., Unionville).—*Chief of Police*, Andrew Ingvertsen.—*Chiefs of Fire Dept.*, Frank A. Cadwell (1st Dist.), Andrew Matava (2nd Dist.).—*Town Attorney*, William W. Hoppin.

Justices of the Peace, Einar H. Anderson, Walter D. Aston, Ellis M. Bidwell, Mary E. Brannick, James W. Charron, Kathryn C. Clancy, Margaret A. Collins, John W. Day, James T. Griffin, Alton P. Hall, J. Ellicott Hewes, Elizabeth B. Joyce, Robert J. Matava, William J. Ryan, Charles H. Shaw, Robert M. Smith, Luther B. Stanchfield, Henry Urmston.

FENWICK*

(*Borough*)

Borough Officers. (Election, first Saturday in July, annually.) Office location, Residence of Clerk, 1900 Albany Ave., West Hartford; Tel., Hartford 32-4162. *Warden*, Houghton Bulkeley.—*Clerk*, Douglas C. Scott.—*Treasurer*, Maxwell L. Brainard.—*Collector*, Ellsworth S. Grant.—*Burgesses*, Charles E. Brainard, Maxwell L. Brainard, Ellsworth S. Grant, Mitchell S. Little, Douglas C. Scott, E. Van Dyke Wetmore.

FRANKLIN

Statistics. New London County.—Incorporated, May 2, 1786; taken from Norwich. Area, 12,569 acres. Population, 1950, 727. Voting district, 1. Children, 143. Grand list, $1,311,246. Indebtedness, none. Rate of taxation, 20 mills. Principal industries, agriculture, dairying and poultry products. Transportation—Passenger: Served by buses of The Blue Line from Norwich and Willimantic. Freight: Served by the Central Vermont Railway and numerous motor common carriers. Post offices, North Franklin and Lebanon. Rural free delivery.

*See Town of Old Saybrook.

TOWN OFFICERS. (Election, first Monday in October, annually.) *Clerk, Reg. and Treas.*, Charlotte F. Davis (P.O. and Exp., No. Franklin); Office hours, by appointment; Location, Residence, Meeting House Hill; Tel., Lebanon, Niagara 2-7233.—*Ass't Clerk*, Elinor B. Armstrong.—*Selectmen*, 1st, Stanley E. Armstrong (P.O., No. Franklin), Jason H. Kingsley, James Carboni.—*Tree Warden*, Alfred P. Staebner.—*Collector of Taxes*, Florence B. Date.—*Grand Jurors*, John B. Ayer, Robert H. McCoy, James H. Morrissey.—*Assessors*, Rowland S. Browning, *Ch.*, Frederick H. Race, Henry D. Wolosenka.—*Board of Tax Review*, Bernard G. Crandall, *Ch.*, Charles S. Bowe, Lyle O. Johnson, Sr.—*Registrars of Voters*, Clara H. Beckwith, Rep., Euphemia C. Korenkiewicz, Dem.—*Agent of Town Deposit Fund*, Charlotte F. Davis.—*Board of Education*, George R. Crooks, Thomas F. Murphy, Eleanor B. Smith, 1953; Anthony Carboni, *Ch.*, Mildred B. Cocks, Julia A. Crandall, John Straus, 1954.—*Health Officer*, James T. Anderson, M.D. (P.O., Windham).—*Town Attorneys*, Brown and James (P.O., Norwich).

Justices of the Peace, Stanley E. Armstrong, C. Albert Beckwith, Anthony Carboni, Coleman C. Perkins.

GLASTONBURY

STATISTICS. Hartford County.—Incorporated, May, 1693; taken from Wethersfield. Area, 35,116 acres. Population, 1950, 8,818. Voting district, 1. Children, 2,015. Grand list, $25,664,215. Indebtedness, $1,595,000. Rate of taxation, 27.5 mills and fire tax. Principal industries, agriculture, tobacco growing and the manufacture of pigskin leathers, soap, toiletries and woolen goods. Transportation—Passenger: Served by buses of the Conn. Co. from Hartford and Middletown. Freight: Served by the Conn. Co. and numerous motor common carriers. Post offices, Glastonbury, South Glastonbury and East Glastonbury, and three rural free deliveries.

TOWN OFFICERS. (Election, first Monday in October, biennially, odd years.) *Clerk and Reg.*, John A. Miller; Office hours, 9–12 A.M., 1–4:30 P.M.; Location, 2252 Main St.; Tel., 3-3559.—*Treas.*, Robert O. Rider.—*Selectmen*, 1st, Vacancy, William F. Connery, John A. Carini.—*Constables*, Edmund MacNeil, Stephen Skiba.—*Tree Warden*, Aaron W. Kinne.—*Collector of Taxes*, Harold H. Harrison.—*Assessor*, Ray W. Walz.—*Board of Tax Review*, Charles Saglio, Louis Varni, Norman Whittum.—*Registrars of Voters*, Herbert T. Clark, Rep., Elizabeth Wilcox, Dem.—*Agents of Town Deposit Fund*, Margaret Dutton, Stanley Malecky.—*Supt. of Schools*, R. Daniel Chubbuck.—*Board of Education*, Charles A. Bader, *Ch.*, Walter F. Foley, 1953; Maude B. Clark, Louis O. House, 1955; B. Bayliss Earle, Thomas B. Rhines, 1957.—*Board of Finance*, John H. Roser, *Ch.*, William G. Affleck, Donald C. Burney, John Q. Goodrich, Joseph J. Katz, Francis G. Way.—*Zoning Board and Town Plan Commission*, Richard B. Moore,

Ch., Richard S. Buck, William E. Campion, Harold W. Jones, Harvey A. Katz, Adelard A. Landry.—*Health Officer*, Joseph Raffa, M.D.—*Chief of Police*, George C. Hall.—*Chief of Fire Dept.*, Albert W. Dickau.—*Town Attorney*, Edward C. Grimshaw (P.O., So. Glastonbury).

Justices of the Peace, Francis B. Barnett, Jr., John A. Carini, Sebastian Catana, Michael J. Donovan, Samuel A. Edgerton, Geniver Goodale, Joseph A. Goodhue, John Kemp, Stanley Malecky, Brereton H. Mucklow, Otto W. Pfau, Ernest Pickford.

GOSHEN

STATISTICS. Litchfield County.—Incorporated, October, 1739. Area, 26,806½ acres. Population, 1950, 940. Voting district, 1. Children, 254. Grand list, $2,850,678. Indebtedness, $56,200. Rate of taxation, 23 mills. Principal industry, agriculture. Transportation—Freight: Served by numerous motor common carriers. Post offices, Goshen and West Goshen.

TOWN OFFICERS. (Election, first Monday in October, annually.) *Clerk and Reg.*, Bernice G. Ellis; Office hours, by appointment; Location, Town Hall; Tel., Torrington 9500.—*Ass't Clerk*, Theodore C. Ellis.—*Treas.*, Frank J. Seaton.—*Selectmen*, 1st, Samuel W. Bartholomew, Thomas Emerson, Martin J. Kubish.—*Constables*, Edward Arnold, Frank Birmingham, Raymond Ryan.—*Collector of Taxes*, Arthur W. Wistrom.—*Grand Jurors*, Henry Dreger, Henry V. Rebillard, Herman Walther.—*Assessors*, H. D. Foster, Raymond Perregaux, Clarence A. Vaill.—*Board of Tax Review*, C. Burton Howe, Harold Vaill, E. Austin Wadhams.—*Registrars of Voters*, Nellie S. Howe, Rep., Cecilia Cooke, Dem.—*Agent of Town Deposit Fund*, Frank J. Seaton.—*Supt. of Schools*, Bernhard W. Schneider.—*Board of Education*, Michael Grusauskas, Leonard Walton, 1953; Francis J. Conlon, *Ch.*, Charles Whiting, 1954; Frances Barrett, Roger Lyman, 1955.—*Board of Finance*, Richard Kobylenski, *Ch.*, Walter M. Barrett, Edward Breakell, Clyde Hanson, George Ocain.—*Health Officer*, W. Bradford Walker, M.D. (P.O., Cornwall).—*Chief of Fire Dept.*, Clinton Gangell.—*Town Attorney*, Charles Roraback (P.O., Torrington).

Justices of the Peace, Harry W. Greene, C. Eugene Kene, William E. Pease.

GRANBY

STATISTICS. Hartford County.—Incorporated, October, 1786; taken from Simsbury. Area, 26,167 acres. Population, 1950, 2,693. Voting district, 1. Children, 668. Grand list, $5,418,622. Indebtedness, $420,900. Rate of taxation, 37 mills. Principal industries, agriculture, dairying and tobacco farming. Transportation—Pas-

senger: Served by buses of the Arrow Line from Hartford. Freight: Served by the N.Y., N.H. & H. R.R. Co. and numerous motor common carriers. Post offices, Granby, North Granby and West Granby. *Voted No Liquor Permit, 1934.*

TOWN OFFICERS. (Election, first Monday in May, annually.) *Clerk and Reg.*, Helen M. Clark; Office hours, 9–12 A.M., 1:15–4 P.M., Saturday, 9–12 A.M.; Location, Salmon Brook Street, South (in rear); Tel., Simsbury, 5–6549.—*Ass't Clerks*, Susan S. Clark, Miriam M. Forsyth.—*Treas.*, Albert C. Sweeton.—*Selectmen*, 1st, William R. Messenger, Sr. (P.O., West Granby), Oscar Wilhelm, John J. Doherty.—*Constables*, Charles R. Bridges, Eugene F. Casey, E. Harrison Hotchkiss, Clarence F. Messenger, Kenneth W. Parmelee, Russell R. Roy, Herman L. Yost.—*Tree Warden*, William R. Messenger.—*Collector of Taxes*, Helen M. Clark.—*Grand Jurors*, Wilfred J. Bouchard, Lyman T. Burgess, Leonard T. Calvert, Daniel D'Allesandre, Robert O'Donnell, Malcolm R. Goslee.—*Assessors*, Walter C. Clifford, Gerald T. Hayes, Leslie R. Longley.—*Board of Tax Review*, Walter G. Colton, Leon D. Goddard, Raleigh B. Messenger.—*Registrars of Voters*, Millicent B. Holtham, Rep., Ella L. White, Dem.—*Agent of Town Deposit Fund*, Albert C. Sweeton.—*Supt. of Schools*, F. J. Penley.—*Board of Education*, Gordon R. Shenton, *Ch.*, Margaret R. Casey, 1954; Carlton C. Holcomb, Grace H. Kellogg, 1955; W. Fred McKendree, Florence G. Porter, 1956.—*Board of Finance*, Harold B. Cotton, *Ch.*, Raymond E. Case, Stuart H. Duncan, Tudor F. Holcomb, George W. Kean, Frank M. Kearns.—*Zoning Board*, J. Donald Flannery, *Ch.*, A. Raymond Betts, Jr., Storrs T. Brigham, Walter G. Dawley, Elwin C. Warner.—*Zoning Board of Appeals*, Nathan K. Allison, *Ch.*, William R. Floyd, Erskine E. Hamilton, Norris P. Messenger, Wayne E. Tinker.—*Town Plan Commission*, Theodore G. Case, *Ch.*, Andrew Clubb, Robert T. Dunne, Kenneth W. Parmelee, George E. Tuffin.—*Health Officer*, Owen L. Murphy, M.D. (P.O., Weatogue).—*Chief of Police*, E. Harrison Hotchkiss.—*Chief of Fire Dept.*, George R. Beman.—*Town Attorney*, Arthur E. Howard (P.O., Hartford).

Justices of the Peace, Paul L. Avery, Melvin R. Bernhardt, Charles R. Bridges, William H. Colton, Philip E. Devnew, A. Vivian Dombkowski, Robert T. Dunne, James H. Edgerton, Mary C. Freese, Jessie S. Guay, Evelyn E. Hall, Harold M. Hayes, Andrew P. Hull, J. Victor Johnson, George W. Kean, Frank M. Kearns, Elinor E. Kniffin, E. Willard Ljongquist, Edward L. Mahl, William R. Messenger, Arline R. Mooney, Robert H. Pierce, Charles M. Rice, Russell Roy, Joseph J. Wiener.

GREENWICH

STATISTICS. Fairfield County.—Settled, 1640; submitted to Connecticut, October 6, 1656. Area, 27,346 acres. Population, 1950, 40,835. Voting districts, 11. Children, 8,609. Grand list,

$235,306,770. Indebtedness, $84,000. Rate of taxation, 27.7 mills. Transportation—Passenger: Served by the N.Y., N.H. & H. R.R. Co. and buses of the County Trans. Co. from Stamford and Port Chester, N.Y. Freight: Served by the N.Y., N.H. & H. R.R. Co. and numerous motor common carriers. Post offices, Greenwich, Cos Cob, Glenville, Old Greenwich and Riverside.

TOWN OFFICERS. (Election, first Tuesday after first Monday in November, biennially, odd years.) *Clerk and Reg.*, Frederick D. Barrett; Office hours, 9 A.M.—5 P.M.; Saturday, 9–12 A.M.; Location, Town Hall; Tel., 8-4700, Ext. 16, 17, 18.—*Ass't Clerk*, Ann Neafsey.—*Treas.*, Minnie S. Crichton.—*Selectmen*, 1st, C. Carleton Gisborne, Frank R. Parker, John F. Sullivan.—*Constables*, Frank B. Chiappetta, Edwin C. Cluckey, Edward F. Connor, William H. Johnston, Leonard L. Mingo, Philip Pitocco, Michael J. Zaccardo.—*Tree Warden*, Joseph A. Dietrich.—*Collector of Taxes*, Floyd E. Barbour.—*Assessor*, Clifford R. Wilmot.—*Board of Tax Review*, Nelson I. Beers, *Ch.*, Roger C. Edson, Frederic J. Horton.—*Registrars of Voters*, J. Fred Collins, Rep., M. Edward Haggerty, Dem.—*Agent of Town Deposit Fund*, Minnie S. Crichton.—*Supt. of Schools*, S. Willard Price.—*Board of Education*, Marguerite B. Brown, Jack W. Dunlap, 1953; Leonard S. Clark, Richard C. McDonald, 1954; Frank K. Sheldon, *Ch.*, 1955.—*Board of Finance*, F. Reginald Gisborne, Jr., *Ch.*, Richard E. Deutsch, Raymond L. Dunn, William A. Flinn, James G. Fox, Rector K. Fox, John B. Gates, Ralph M. Griswold, Robert M. Hillas, Anthony P. Mazza, Franklin E. Parker, Jr., Carl J. Wold.—*Zoning Board*, Kenneth F. Coffin, *Ch.*, William H. Crawford, Harold O. Douglass, Andrew J. Gazso, William R. Jenkins.—*Town Plan Commission*, Edward B. Close, *Ch.*, Dean Clark, Howard J. Duge, J. Alden Twachtman, Harry H. Vought, Jr.—*Health Officer*, Clayton B. Mather, M.D.—*Chief of Police*, John M. Gleason.—*Chief of Fire Dept.*, Stuart M. Potter.—*Town Attorney*, Orson L. St. John.

Justices of the Peace, Louis P. Ailleo, William Andrea, Julia S. Bellantoni, Bertha Boles, Charles B. Boles, James Boskello, Milton Breslaw, Joseph A. Bruno, James J. Clark, Thomas Donnelly, Eugene T. Doran, Josephine Evaristo, V. Hall Everson, Jr., William Ferenc, Ernest Gentile, Thomas C. Golden, Tillie C. Graves, Norman M. Haughs, William H. Ingraham, Lee Arthur Kepple, John P. Knox, Herbert C. Krause, William A. Maher, Jasper W. Mammone, Robert M. Martin, Percy J. Masline, John J. McDonough, Douglas A. Milward, Albert E. Mitchell, Alver Napper, Emil Nordholm, Evington A. Osborn, Dominic Palermo, Albert Roth, Bruce C. Sisson, Frank E. Smurlo, Francis H. Strain, Daniel Q. Troy, Robert P. Vail, Jacob S. Weiss, Joseph L. Zaccardo, Frank H. Zelenz.

GRISWOLD

STATISTICS. New London County.—Incorporated, October, 1815; taken from Preston. Area, 26,659 acres. Population, 1950, town, 5,728; Borough of Jewett City, 3,702. Voting districts, 2.

Children, 1,180. Grand list, $7,109,721. Indebtedness, $167,000. Rate of taxation, 30 mills. Borough of Jewett City, grand list, $4,312,038. Indebtedness, $9,500. Rate of taxation, 9.5 mills. Principal industries, cloth weaving and spinning, bleaching and dyeing, permatex fabrics, plastic wire and cable, cabinet making and agriculture. Transportation—Passenger: Served by buses of the Conn. Co. from Norwich and Putnam. Freight: Served by the N.Y., N.H. & H. R.R. Co. and numerous motor common carriers. Post offices, Jewett City and Glasgo.

TOWN OFFICERS. (Election, first Monday in October, biennially, odd years.) *Clerk, Reg. and Treas.*, Wilfred Jodoin (P.O. and Exp., Jewett City); Office hours, 9–12 A.M., 1–5 P.M.; Wednesday, 9–12 A.M.; Location, Soule St., Jewett City; Tel., Jewett City, Drake 6-2725.—*Selectmen*, 1st, Aloysius Kargul (P.O., Jewett City), Armond Doyon, H. David Geer.—*Constables*, Joseph LaForce, Nicholas Malinowski, William Potts, Theodore Raill, Arthur St. John.—*Tree Warden*, Peter Sekula.—*Collector of Taxes*, Michael J. Konon.—*Assessors*, Napoleon Doyon, *Ch.*, Alpherie LeClaire, Charles Meskiewicz.—*Board of Tax Review*, Joseph H. Stafford, *Ch.*, Michael H. Fogarty, Joseph Polomski, Jr.—*Registrars of Voters*, Herbert H. Campbell, William J. LaPointe, Rep., Charles Saunders, Helen Marttila, Dem.—*Agent of Town Deposit Fund*, Wilfred Jodoin.—*Supt. of Schools*, Joseph P. Lojko.—*Board of Education*, Earl E. Gilbert, *Ch.*, Phillip E. Anthony, Richard J. Dudkowski, 1953.—*Board of Finance*, Edward L. Blanchard, *Ch.*, Mitchell Bressette, Joseph J. Bush, Harry P. Gallagher, Ulderic E. Jodoin, Charles Roy.—*Health Officer*, Martin Leo O'Neill, M.D. (P.O., Jewett City).—*Chief of Police*, Peter Sekula.—*Chief of Fire Dept.*, Henry Willette.—*Town Attorney*, Richard J. Dudkowski (P.O., Jewett City).

Justices of the Peace, William Czmyr, Napoleon Doyon, Richard J. Dudkowski, Thomas B. Gray, Michael John Kargul, Charles Meskiewicz Roger Pepin.

GROTON

STATISTICS. New London County.—Incorporated, May, 1705; taken from New London. Area, 22,331 acres. Population, 1950, town, 21,896; borough, 7,036. Voting districts, 4. Children, 4,382. Grand list, $29,614,367. Indebtedness, $325,000. Rate of taxation, 31 mills. Borough grand list, $15,284,005. Indebtedness, bonded, $140,750. Rate of taxation, 6 mills. Principal industries, fishing, the construction of submarines, shipbuilding, metal plating and the manufacture of chemicals, printing presses, thread and storm doors. Transportation—Passenger: Served by buses of the Conn. Co. from New London and Norwich; the New Haven & Shore Line Railway Co. from New London and Westerly, R. I. Freight: Served by the N.Y., N.H. & H. R.R. Co. and numerous motor common carriers. Airplane service to all

major cities. Post offices, Groton, Poquonock Bridge, West Mystic and Noank. (Groton Long Point, summer only.)

BOROUGH OFFICERS. (Election, first Monday in May, annually.) P.O., c/o Clerk, P.O. Box 93; Office hours, 8 A.M.—5 P.M.; Location, 359 Thames St.; Tel., New London 2-5733.—*Warden*, Arthur M. Card.—*Burgesses*, Wesley A. Cook, Joseph Glidden, Peter P. Mariani, Frank Pisapia, Clyde T. Solt, William C. Spicer, Jr.—*Clerk*, John J. DeLaura.—*Treas.*, Charles B. Lund.—*Health Officer*, A. Duncan MacDougall, M.D.

TOWN OFFICERS. (Election, first Monday in October, biennially, odd years.) *Clerk and Reg.*, Irving H. Poppe; Office hours, 9–12 A.M., 1–4:45 P.M., except Saturday; Location, Poquonock Bridge; Tel., New London 2-4608.—*Ass't Clerk*, Maude I. Fitch.—*Treas.*, Malcolm A. Irving (P.O., Poquonock Bridge).—*Selectmen*, 1st, Roy S. Haggard (P.O., Mystic), Harry A. Ashcroft, Charles A. Brand.—*Constables*, Willie R. Applegate, Samuel Carson, Earle R. Cate, Sr., C. Stanley Dodd, David Duranti, George W. Follows, Lewis B. Holby, Edward J. Holt, Wilson H. Horner, Benjamin F. Jones, Maynard A. Jones, William A. MacDonald, Ellis E. Perkins, John Sousa.—*Tree Warden*, Harry A. Ashcroft.—*Collector of Taxes*, Charles S. Sawyer.—*Assessor*, William A. Hall.—*Board of Tax Review*, Frederick S. Camp, Edwin A. Chesbro, Charles F. Vincent.—*Registrars of Voters*, 1st Dist., John H. Paton, 2nd Dist., Angelo J. Garagliano, 3rd Dist., J. Halstead Brown, Rep.; 1st Dist., D. Palmer Brown, 2nd Dist., James R. Coleman, 3rd Dist., Jessie C. Plumstead, Dem.—*Agent of Town Deposit Fund*, Roy S. Haggard.—*Supt. of Schools*, S. B. Butler.—*Board of Education*, Jessie Plumstead, John K. Wylie, 1953; Katherine M. Fribance, *Ch.*, Mary G. Chapman, 1955; Freeman R. Hathaway, Caryl G. Miller, 1957.—*Board of Finance*, Christopher L. Avery, *Ch.*, Benjamin Altman, Horace L. Barnum, Wilfred Ellis, J. William Jones, Jr., Norman Maxson.—*Health Officer*, E. L. Douglass, M.D.—*Chief of Police*, Roy S. Haggard.—*Town Attorney*, J. Rodney Smith (P.O., Mystic).

Justices of the Peace, Benjamin Altman, Leon E. Benoit, George C. Bliven, Lucille J. Bonn, James P. Brady, Margaret Burbank, Fred D. Clark, James R. Coleman, Robert F. Davidson, John J. DeLaura, F. Richard Dolan, Wilfred P. Ellis, John J. Falvey, John J. Fitzpatrick, Sidney Friedman, Joseph Glidden, Charles M. Gremley, John R. Haley, George K. Hall, Grace E. Hollis, Joseph M. Kushner, George Laffargue, Peter P. Mariani, Charles Menge, Nelson A. Merritt, Bertha C. Moore, Morgan F. Noyes, Joshua B. Olsen, Frank Pisapia, Joseph Pisapia, Jessie C. Plumstead, Francis J. Prescott, Joseph S. Santin, Lois B. Shandeor, Stephen S. Smola, Ruth F. Sousa, Joseph R. Therrien, Albert P. Welles, Frank S. Whitcomb, W. Parker Wildes, Jr.

GUILFORD

STATISTICS. New Haven County.—Settled, 1639, named, July 6, 1643. Area, 30,193 acres. Population, 1950, 5,092. Voting district, 1. Children, 1,143. Grand list, $17,662,307. Indebtedness, $430,000. Rate of taxation, 25 mills. Principal industries, agriculture, non-ferrous foundries, and manufacturing. Transportation—Passenger: Served by the N.Y., N.H. & H. R.R. Co. and buses of the New Haven & Shore Line Railway Co. from New Haven and New London. Freight: Served by the N.Y., N.H. & H. R.R. Co. and numerous motor common carriers. Post offices, Guilford, Sachem Head in summer. Two rural free delivery routes.

TOWN OFFICERS. (Election, first Monday in October, biennially, odd years.) *Clerk and Reg.*, Leon P. Beckwith; Office hours, 9–12 A.M., 1–4 P.M.; Saturday, 9–12 A.M.; Location, Town Hall; Tel., Glendale, 3-2763, Ext. 5.—*Ass't Clerk*, Mildred B. Phillips.—*Treas.*, Malcolm E. Braren.—*Selectmen*, 1st, Leslie I. Dudley, E. Dudley Bartlett, Henry L. Spencer.—*Constable*, Charles C. Merriam.—*Tree Warden*, Raymond D. Edsall.—*Collector of Taxes*, Stoddard M. Smith, *Acting Collector*.—*Assessors*, John C. Carr, Winifred P. Chittenden, Eliot W. Stone.—*Board of Tax Review*, Edith M. C. Burton, Frederic G. Davis, James McAdam.—*Registrars of Voters*, Irving W. Jones, Rep., Mary M. Phinny, Dem.—*Agents of Town Deposit Fund*, Edward Deland, Irving W. Dudley, Frederick F. Mullen.—*Supt. of Schools*, Adelbert Cox.—*Board of Education*, Frederic G. Davis, Joseph S. Dolan, Jr., Charlotte Lazarevich, Bradford Monroe, Harry F. Whittemore, 1953; Eleanor H. Little, *Ch.*, James McAdam, Mrs. Thompson McArdle, C. Merrill Stone, 1955.—*Board of Finance*, Edwin D. Bartlett, *Ch.*, Donald A. Adams, Roy Blomquist, Thomas C. Kinnare, Jordon L. Mott, William B. Stone.—*Planning and Zoning Commission*, Albert W. Avery, *Ch.*, Walter B. Dodge, Vladimir R. Janowicz, George W. Lyons, Hugh McK. Jones.—*Health Officer*, Franklin M. Phillips, M.D.—*Chief of Police*, George A. Fogarty.—*Chief of Fire Dept.*, W. Elton Sheehan.—*Town Attorney*, George C. Conway.

Justices of the Peace, Edwin D. Bartlett, Albert H. Beauvais, Herbert H. Hulbert, Chester M. Likely, John T. MacLearn, Philip H. Norton, Harry L. Page, Mildred B. Phillips, C. Merrill Stone, Vivian L. Werner, Kenneth L. White.

HADDAM

STATISTICS. Middlesex County.—Incorporated, October 8, 1668. Area, 29,375 acres. Population, 1950, 2,636. Voting districts, 3. Children, 605. Grand list, $6,257,351. Indebtedness, $110,000. Rate of taxation, 26 mills. Principal industries, the manufacture of cutlery, tools and general hardware, agricultural machinery and tractors, metal-working machinery, pens, pencils and other office

and artists' materials. Transportation—Passenger: Served by buses of the New Haven & Shore Line Railway Co., from Middletown and Old Saybrook. Freight: Served by the N.Y., N.H. & H. R.R. Co. and numerous motor common carriers. Post offices, Haddam and Higganum.

TOWN OFFICERS. (Election, first Monday in October, biennially, odd years.) *Clerk, Reg. and Treas.*, Helen J. Carini (Exp., Higganum); Office hours, 9–12 A.M., 1–4 P.M., except Saturday; Location, Town Hall; Tel., Middletown 5-4849.—*Ass't Clerks*, Belle D. Russell, Martha K. Silvernail.—*Selectmen*, 1st, Raymond H. Allen (P.O., Higganum), Carl V. Christianson, Arthur W. Brookes.—*Constable*, Richard J. Johnson.—*Tree Warden*, Thomas C. Hood.—*Collector of Taxes*, Edward Weiss.—*Grand Jurors*, William H. Dittman, Everett E. Kahrman.—*Assessors*, Arthur W. Johnson, David A. Pope, Rodney G. Pratt.—*Board of Tax Review*, E. George Carlson, Timothy Dondero, Thomas C. Hood.—*Registrars of Voters*, George Faircloth, Emma VonHagen, Leonard J. Selden, Rep.; Verne R. Brookes, Julia Jackson, Erastus C. Brainerd, Dem.—*Agent of Town Deposit Fund*, George W. Curtis.—*Supt. of Schools*, Charles H. Abell.—*Board of Education*, Barbara Brookes, Timothy Dondero, J. Ross Sibley, Victor Zanelli, Sr., 1953; Helen B. Vanderlaan, *Ch.*, George O. Breault, Mabel C. Burr, Martha W. Chase, Gladys Kingsland, 1955.—*Board of Finance*, Frederick E. Anderson, *Ch.*, Lansing T. Carpenter, Burton B. Fall, Harry G. Gesner, Eric H. Johnson, Anton Zidek.—*Health Officer*, Hazen A. Calhoun, M.D. (P.O., Higganum).—*Chief of Police*, Raymond H. Allen.—*Chief of Fire Dept.*, Frank Heger.—*Town Attorney*, E. Lea Marsh, Jr. (P.O., Deep River).

Justices of the Peace, Kathryn C. Bailey, William L. Banks, Erastus C. Brainerd, Verne R. Brookes, Helen J. Carini, Elizabeth Wilkes Carlson, Robert H. Carlson, William E. Dean, William H. Dittman, Arthur W. Johnson, Tracy L. Neff, Gladys D. Negrelli, Thomas J. Selden, George L. Senning, Donald E. Spencer, Helen B. Vanderlaan.

HAMDEN

STATISTICS. New Haven County.—Incorporated, May, 1786; taken from New Haven. Area, 21,054 acres. Population, 1950, 29,715. Voting districts, 7. Children, 6,390. Grand list, $86,341,-260. Indebtedness, $3,796,000. Rate of taxation, 33 mills. Principal industries, agriculture and the manufacture of electric lighting, heating, refrigeration and air conditioning equipment for railroad cars, revolvers, shotguns, rolled steel, cinder blocks, zipper fasteners and wire products. Transportation—Passenger: Served by buses of the Conn. Co. from New Haven and Waterbury. Freight: Served by the N.Y., N.H. & H. R.R. Co. and numerous motor common carriers. Post offices, Hamden, Mount Carmel and Whitneyville.

TOWN OFFICERS. (Election, first Monday in October, biennially, odd years.) *Clerk and Reg.*, Walter D. Connor; Office hours, 9 A.M.–5 P.M., closed Saturday; Location, Town Hall; Tel., New Haven Atwater 8-1621.—*Ass't Clerks*, Doris A. Deane, Kathryne R. Nolan.—*Sub. Registrar*, Shirley E. Tozzo.—*Treas.*, Alexander Murdoch.—*Selectmen*, 1st, Leon A. Booth, Albert H. Connolly, Vacancy.—*Constables*, Dominic Borelli, Frank Durso, James M. Farrell, Frank Iannotti, Ralph Izzo, Frank Merlone, George D. Young.—*Tree Warden*, Galileo Malavase.—*Collector of Taxes*, Ralph P. Aussiker.—*Assessors*, William Hudson Dean, *Ch.*, Thayer P. Jones, Harry Webb.—*Board of Tax Review*, Nora C. Henebry, Kimball B. Johnson, E. Wilbert Thomas.—*Registrars of Voters*, Charles A. Bradley, Rep., George P. Fitch, Dem.—*Agent of Town Deposit Fund*, Board of Selectmen.—*Supt. of Schools*, Margaret L. Keefe; *Ass't*, David Wyllie.—*Board of Education*, Luke N. Camarota, Joseph G. Peters, Harold Whitcher, 1953; Paul M. Fleming, *Ch.*, William J. Cooper, Isabella E. Cornell, Robert E. Johnson, William B. Kelley, Frederick J. Morton, 1955.—*Board of Finance*, Leon A. Booth, *Ch.*, John W. Hogan, William Mathog, Daniel W. Mooney, George Nowak, Charles A. Staley.—*Town Plan and Zoning Commission*, Edward Walton, *Ch.*, Harold B. Jayne, Carl Judisch, David Reilly, Jr., Dallas W. Thomas, 2nd.—*Health Officer*, Leonard Parente, M.D.—*Chief of Police*, Harry H. Barrows; *Deputy*, Frank Cattaneo.—*Chief of Fire Dept.*, Raymond C. Spencer.—*Town Attorney*, John R. Thim; *Ass't*, Herman M. Levy.

Justices of the Peace, John M. Alexander, William Castiglione, John L. Connolly, John H. Filer, Salvatore Gagliano, Morris Gamm, Frank H. Icaza, Norman W. Lafayette, Isador J. Leichter, Herman M. Levy, Frank Macosky, James P. McGovern, Anthony Mello, Edward A. Nichols, Domenic J. Nista, John H. Nolan, Pasquale Raccio, Richard H. Spencer, Nelson Tanguay, Peter H. Torello, Jerome I. Walsh, Thomas J. Walsh.

HAMPTON

STATISTICS. Windham County.—Incorporated, October, 1786; taken from Windham, Pomfret, Brooklyn, Canterbury and Mansfield. Area, 15,382 acres. Population, 1950, 672. Voting district, 1. Children, 124. Grand list, $1,502,211. Indebtedness, $50,000. Rate of taxation, 23 mills. Principal industry, agriculture. Transportation—Passenger: Served by buses of the N. E. Trans. Co. and the Arrow Line from Hartford and Danielson, and the Greyhound Lines from New York and Boston. Freight: Served by numerous motor common carriers. Post office, Hampton, R.F.D. No. 1 from Hampton.

TOWN OFFICERS. (Election, first Monday in October, annually.) *Clerk, Reg. and Treas.*, Harold A. Stone (Exp., Willimantic); Office hours, by appointment; Location, New School, Route 97; Tel., Willimantic, Harrison 3-0020.—*Ass't Clerk*, Gertie Thompson.—

Selectmen, 1st, John E. Holt (P.O., R.F.D. Hampton), Carl W. Jewett, Charles P. Fox.—*Constable*, Theodore A. Preil.—*Tree Warden*, Carl W. Jewett.—*Collector of Taxes*, Richard M. Burchnall.—*Grand Jurors*, George W. Fuller, Leon Pawlikowski.—*Assessors*, Jesse L. Burnham, John G. Lewis, Leslie R. Mathews.—*Board of Tax Review*, Wendell Davis, Herbert E. Preston, Gertie Thompson.—*Registrars of Voters*, Vera J. Hoffman, Rep., Sadie A. Fitzgerald, Dem.—*Agent of Town Deposit Fund*, Harold A. Stone.—*Supt. of Schools*, John C. Reilly.—*Board of Education*, Paul A. Chadwick, George W. Fuller, Gertie Thompson, *Sec.*, 1953; W. Clark Stocking, *Ch.*, Alison B. Davis, Charles Halbach, 1954; Lindsey F. Cochen, Anna McDermott, William Harold Stockburger, 1955.—*Health Officer*, Bruce R. Valentine, M.D., (P.O., Abington).—*Chief of Fire Dept.*, Leon Pawlikowski.—*Town Attorney*, Harry E. Back (P.O., Danielson).

Justices of the Peace, Richard M. Burchnall, Paul A. Chadwick, Carl W. Jewett.

HARTFORD

STATISTICS. Hartford County.—Settled in 1635; incorporated, 1784; City incorporated, May, 1784. Town and City consolidated April, 1896. Area, 11,520 acres. Population, 1950, 177,397. Voting districts, 30. Children, 27,795. Grand list, $533,772,245. Rate of taxation, 38 mills. Indebtedness, $15,971,000. City and school sinking funds, $2,403,502. Net bonded debt, $13,567,498. Principal industries, the manufacture of brushes, mechanical counters, electrical and telephone equipment, tools, automatic and special machines, motors, automobile parts, precision machines, horsenails, screws, chucks, firearms and plastics, castings, vacuum systems, turbine and marine engines, typewriters, drop forgings, oil burners, valves, glass machinery, etc. and the home office of forty-four insurance companies. Transportation—Passenger: Served by the N.Y., N.H. & H. R.R. Co. and buses of the N. E. Trans. Co. from New Haven, Waterbury, Torrington, Winsted, Granby, Springfield, Mass., Willimantic and Danielson; the Conn. Co. from Farmington, Windsor, Rockville, Manchester, Glastonbury, Middletown and New Britain; the Silver Lane Bus Co. from Manchester; the Flying Eagle Whiteway Lines, Inc. from Waterbury and Danbury; the Arrow Line from Danielson and the Short Line, Inc., from New London and Norwich. Freight: Served by the N.Y., N.H. & H. R.R. Co. and numerous motor common carriers. Also located here a Municipal Airport. Post office, Hartford, Main Office, 135 High St.; Station A, 931 Broad St.; Central, 49 Pearl St.; Branches in East Hartford, West Hartford, Wethersfield, Elmwood and Newington; and 9 sub-stations as well as contract branches in Wilson and Burnside.

CITY OFFICERS. (Election, first Tuesday after first Monday in November, odd years. Registrars of Voters, Selectmen and Con-

stables elected on first Tuesday after first Monday in November, even years.) *City Manager*, Carleton F. Sharpe.—*Mayor*, Joseph V. Cronin.—*Mayor Pro Tem*, John J. Mahon, Jr.—*Clerk*, William A. Linnane.—*Treasurer*, George H. Gabb.—*Director of Finance*, Robert L. Duffy.—*Collector of Taxes*, James F. McCourt.—*Registrars of Voters*, Loring W. Tapley, Rep., Henry B. Claffey, Dem.—*Assessor*, Fred H. Newton.—*President of Court of Common Council*, *Mayor* Joseph V. Cronin.—*Clerk of Court of Common Council*, William A. Linnane.—*Councilmen*, John L. Bonee, Jr., Daniel A. Camilliere, Henry F. Cooney, Perrin C. Cothran, Joseph V. Cronin, Dominick J. DeLucco, John H. Hurley, Elizabeth L. Knox, John J. Mahon, Jr.—*Corporation Counsel*, Samuel Gould; *Assistants*, Robert K. Killian, Frank A. Murphy, Arthur L. Shipman.—*Ass't Legal Aid*, Fannie Himmelstein.—*Building Supervisor*, William J. Ennis.—*Sealer of Weights and Measures*, Nathan Kalechman.—*Supt. of Schools*, Robert H. Black.—*Director of Health and Registrar of Vital Statistics*, Alfred L. Burgdorf, M.D.—*Director of Parks and Recreation*, George H. Hollister.—*Chief of Police*, Michael J. Godfrey.—*Deputy Chief of Police*, Peter A. Anderson.—*Fire Chief*, Henry G. Thomas.—*Director of Public Works*, Charles W. Cooke.—*City Engineer*, H. Irving Skilton.—*Chairman of Metropolitan District Commission*, Manning W. Heard.—*Manager, Metropolitan District*, W. A. D. Wurts.—*Chairman of Water Bureau, Metropolitan District*, John T. Welles.—*Chairman of Bureau of Public Works, Metropolitan District*, William F. Middlemass.—*Director of Welfare*, David H. Keppel.—*Personnel Director*, Charles F. Yard.—*City Plan Commission*, Clifton M. Bockstoce, *Ch.*, George I. Sampson, Paul Volpe, J. Harold Williams, William A. D. Wurts, Louise Hart Hunt, H. Irving Skilton.

Town Officers. (Election, Council, Board of Education and City Treasurer, first Tuesday after first Monday in November, odd years. Registrars of Voters, Selectmen and Constables elected on first Tuesday after first Monday in November, even years.) *Clerk*, William A. Linnane.—Office hours, 8:30 A.M.—5 P.M.; Location, 550 Main Street; Tel., 2-8181.—*Deputy Town and City Clerks*, Margaret A. Carroll, Robert J. Gallivan.—*Treas.*, George H. Gabb.—*Selectmen*, 1st, Robert J. Beckwith, Joseph P. DePaolis, Chester H. Walter, Jr., Jacob H. Greenberg, Henry T. Mitchell.—*Constables*, James D. D'Alessio, Raymond H. Daley, Charles A. Fine, Irving L. Kaufman, Raymond J. Moylan, John J. Haley, Edward J. Tremblay.—*Tree Warden*, Victor Jarm.—*Collector of Taxes*, James F. McCourt.—*Assessor*, Fred H. Newton.—*Board of Tax Review*, Arthur J. Kelly, Jr., Philip F. Pallotti, George H. Scheidler.—*Registrars of Voters*, Loring W. Tapley, Rep., Henry B. Claffey, Dem.—*Agent of Town Deposit Fund*, George H. Gabb.—*Supt. of Schools*, Robert H. Black.—*Board of Education*, Joseph A. Hartman, Eleanor B. Kennelly, Joseph R. Lombardo, 1953; Lewis Fox, *Pres.*, Martha L. Johnson, Mrs. Arthur A. Nielsen, 1955; Mrs. Marion F. Coogan, John J. Daly, Rev. Robert A. Moody, 1957.—*Zoning Board of Appeals*, Charles A. Welch, William W.

Bernstein, Thomas P. Cleary, Godfrey P. Marzano, Henry H. Shiembob.—*City Plan Commission*, Clifton M. Bockstoce, *Ch.*, George I. Sampson, Paul Volpe, J. Harold Williams, William A. D. Wurts, Louise Hart Hunt, H. Irving Skilton.—*Health Officer*, Alfred L. Burgdorf, M.D.—*Chief of Police*, Michael J. Godfrey.—*Chief of Fire Dept.*, Henry G. Thomas.—*Corporation Counsel*, Samuel Gould.

Justices of the Peace, John J. Abbruzzese, Joseph A. Angrisani, Vincent J. Argento, Anthony J. Armentano, Harry L. Becker, Nathaniel Bergman, William W. Bernstein, William C. Bieluch, John J. Bracken, Leon A. Bradbury, Edward P. Buckie, Joseph Burns, Jr., John A. Cameron, Edward J. Campion, Henry B. Claffey, George M. Cooley, Thomas H. Corrigan, John F. Delaney, Lewis D. DeLoreto, Ferdinand D'Esopo, Ruth G. Donaldson, Edward S. Dragat, Charles C. Draghi, Howard P. Drew, Timothy O. Fanning, Salvador A. Fasi, Mary C. Fitzgerald, Sidney D. Giber, Benjamin Globman, Henry J. Goldberg, E. George Gorsky, Samuel Gould, Preston H. Harris, Hyman Holtman, Mitchell O. Jackson, Charles Jones, Sheldon J. Kahn, Harry G. Kaminsky, Abraham A. Katz, Robert K. Killian, Charles N. King, Morgan M. Kline, Julius Kramer, Robert L. Krechevsky, John B. Lacava, Roger B. Ladd, Jr., John B. Lee, Simon B. Leikind, Julia Kapral Leniart, William A. Linnane, Michael F. Lombard, Joseph A. Lorenzo, Thaddeus W. Maliszewski, Harold F. McCall, Henry J. Mittica, Joseph Neiman, Milton D. Newman, John A. Northup, Daniel A. O'Connor, Herbert Older, Francis P. Pallotti, John B. Pearson, Maurice Poch, John Poulos, James J. Powers, Salvatore L. Randazzo, Stephen M. Riley, A. Victor Rini, Leon RisCassi, George J. Ritter, Irving H. Rosenthal, George W. Russell, Sebastian J. Russo, David M. Shea, Morris H. Sheintop, Samuel Steinberg, Henry C. Stone, Anthony M. Tapogna, Wilbert I. Tarbox, William S. Toubman, Joseph J. Trantolo, Vincent Trigilio, Ralph G. Woolfson, James A. Wright, Michael Zazzaro, Harold Zinman.

HARTLAND

STATISTICS. Hartford County.—Incorporated, 1761. Area, 22,300 acres. Population, 1950, 549. Voting district, 1. Children, 176. Grand list, $1,804,421. Indebtedness, $88,000. Rate of taxation, 24 mills. Principal industries, agriculture and the manufacture of wood products. Transportation—Freight: Served by numerous motor common carriers. Mail service twice daily from Granby to East Hartland and from New Hartford to West Hartland. Post offices, East Hartland and West Hartland.

TOWN OFFICERS. (Election, first Monday in October, annually.) *Clerk and Reg.*, Jerome H. de Forest (P.O., East Hartland, Exp., Granby); Office hours, by appointment; Location, East Hartland; Tel., Simsbury 5-6281.—*Ass't Clerk*, Mildred O. de Forest.—*Treas.*, James B. Hall (P.O., West Hartland).—*Selectmen*, 1st,

James A. Ransom (P.O., East Hartland), Perry Ransom, George Goetz, Jr.—*Constables*, Warren K. Bennett, Kenneth H. Butler, Clayton E. Crunden, Paul H. Crunden, George Goetz, Jr., Leonard B. Ransom.—*Tree Warden*, Kenneth Hayes.—*Collector of Taxes*, Raymond E. Hall.—*Grand Jurors*, Paul Crunden, George Goetz, Sr., Helen Goetz, William K. McDavid, Robert Ransom, William T. Smith.—*Assessors*, Charles Geer, Harold Groth, Nils Nilsen.—*Board of Tax Review*, John Griffin, William K. McDavid, Elliot Parmelee.—*Registrars of Voters*, Mortimer Foster, Rep., Irene Shepard, Dem.—*Agent of Town Deposit Fund*, James B. Hall.—*Supt. of Schools*, Bernard M. Schneider.—*Board of Education*, Eva M. Godsoe, 1953; Paul Crunden, Ralph Samuelsen, 1954; Bertha K. Groth. *Ch.*, George Goetz, Jr., 1955.—*Health Officer*, Owen L. Murphy, M.D. (P.O., Simsbury).—*Chief of Police*, James A. Ransom.—*Chief of Fire Dept.*, Russell E. Hayes.—*Town Attorneys*, Ells, Quinlan and Meade (P.O., Winsted).

Justices of the Peace, Mildred de Forest, Harold K. Groth, Russell E. Hayes, Maurice H. Howes, Luther B. Martin, Stanley A. Ransom.

HARWINTON

STATISTICS. Litchfield County.—Incorporated, October, 1737. Area, 19,598 acres. Population, 1950, 1,858. Voting district, 1. Children, 550. Grand list, $4,222,948. Indebtedness, $233,000. Rate of taxation, 31 mills. Principal industries, agriculture, castings and the manufacture of watch parts. Transportation—Passenger: Served by the N. E. Trans. Co. from Waterbury and Winsted. Freight: Served by the N.Y., N.H. & H. R.R. Co. and numerous motor common carriers. Post offices, Thomaston, Torrington and Terryville, R.F.D.

TOWN OFFICERS. (Election, first Monday in October, biennially, odd years.) *Clerk and Reg.*, Helen H. Bentley (P.O. and Exp., R. 2, Torrington); Office hours, by appointment; Location, Harwinton Consolidated School; Tel., Torrington 6218; home, Torrington 2-0196.—*Ass't Clerk*, Madaleine B. Weingart.—*Treas.*, Donald Bedford (P.O., R. 2, Thomaston).—*Selectmen*, 1st, Joseph Tripaldi (P.O., R. 2, Thomaston), Albert K. Bentley, Thomas E. Daley.—*Tree Warden*, Joseph Tripaldi.—*Collector of Taxes*, Charles A. Page.—*Grand Jurors*, Arthur J. Kelley, Francis McCarthy, Charles A. Page.—*Assessors*, Henry J. Delay, Louis Lukcso, Madaleine B. Weingart.—*Board of Tax Review*, Otto Kirschner, *Ch.*, Joseph Cser, Henri David.—*Registrars of Voters*, Madaleine B. Weingart, Rep., Agnes V. Hogan, Dem.—*Agent of Town Deposit Fund*, Donald Bedford.—*Supt. of Schools*, Bernhard Schnieder.—*Board of Education*, Florence B. Smith, Henry Kirchofer, 1953; Andrew J. Kasznay, *Ch.*, Katheryn Brent, Henri David, 1954; Helen Poole, Helen Shanley, Doris Warren, 1955.—*Board of Finance*, Arthur B. Poole, *Ch.*, John Bouchard, Anthony Ferency, F. Louis Masturgi, Andrew

Oneglia, Bradford Smith.—*Health Officer*, Sidney A. Chait, M.D. (P.O., Torrington).—*Chief of Fire Dept.*, Norman Barber.—*Town Attorneys*, Wall and Wall (P.O., Torrington).

Justices of the Peace, Henry A. Barber, Henry Borovy, Earl P. Brow, James G. Casson, Peter Castelli, Peter F. Connors, Ernest Cser, Thomas E. Daley, Robert A. Delay, Michael E. Durstin, Elof Johnson, Michael L. Magyar, William H. Proffitt, Gerhardt F. Young.

HEBRON

STATISTICS. Tolland County.—Incorporated, May 26, 1708. Area, 22,651 acres. Population, 1950, 1,320. Voting district, 1. Children, 355. Grand list, $3,457,370. Indebtedness, $145,000. Rate of taxation, 25.25 mills. Principal industries, agriculture and the manufacture of silverware. Transportation—Freight: Served by the N.Y., N.H. & H. R.R. Co. and numerous motor common carriers. Post offices, Hebron and Amston; also, rural free delivery from Andover and Amston.

TOWN OFFICERS. (Election, first Monday in October, biennially, odd years.) *Clerk, Reg. and Treas.*, Gladys T. Miner; Office hours, Tuesday and Thursday, 10–12 A.M., 1–5 P.M.; Saturday, 9–12 A.M.; Location, Hebron Center; Tel., Willimantic, Harrison 3-9567.—*Selectmen*, 1st, Winthrop S. Porter (P.O., R.F.D. 2, Andover), John E. Horton, Herbert L. Johnson.—*Constables*, Donald E. Griffin, Sr., Joseph Griffing, Jr., Donald Heath, Walter Hewitt, Jules Rebillard, Adolph Simons.—*Tree Warden*, Jared B. Tennant.—*Collector of Taxes*, Monica C. Post.—*Grand Jurors*, Albert Coolidge, William Hammond, John D. Queen, Clifford Wright.—*Assessors*, Joseph Barrasso, Harry Kirkham, Earl Murphy.—*Board of Tax Review*, Robert Dinam, John Horton, Stanley Nygren.—*Registrars of Voters*, Harold L. Gray, Rep., Bela L. Schreier, Dem.—*Agent of Town Deposit Fund*, Gladys T. Miner.—*Supt. of Schools*, Andrew J. Manges.—*Board of Education*, Albert A. Coolidge, *Ch.*, William Borst, Adelaide Hammond, 1953; Clarkson L. Bailey, Vivian C. Barnes, Elton W. Buell, Mildred Fillmore, Merlin Whitehouse, 1955.—*Board of Finance*, Robert F. Hawley, *Ch.*, Richard M. Grant, Homer Hills, William E. Leary, Edward A. Smith.—*Zoning Board*, Robert Allyn, John Horton, Earl Murphy, C. D. Way, Vacancy.—*Zoning Board of Appeals*, Ralph Secord, *Ch.*, Raymond Burt, Marvin Dickinson, John Hooker, Albert Taylor.—*Health Officer*, Irving Friedman, M.D. (P.O., Colchester).—*Chief of Fire Dept.*, Donald Griffin, Sr.—*Town Attorney*, Samuel Harvey (P.O., Willimantic).

Justices of the Peace, Charles S. Barnes, Reuben H. Bosley, Jack B. Greenberg, John J. Hooker, John E. Horton, Herbert L. Johnson, Harry Kirkham, Irwin B. Miller, Douglas H. Porter, G. Earl Porter, George Pugatch, John D. Queen, Bela L. Schreier, Adolph F. Simons, Merlin E. Whitehouse, Clifford R. Wright.

JEWETT CITY*

(*Borough*)

BOROUGH OFFICERS. (Election, fourth Monday in January, biennially, even years, for warden; two burgesses and other officers elected annually.) P.O., c/o Clerk, 37 Green Avenue.—*Warden*, Louis Gibeault.—*Burgesses*, Lawrence Belisle, Harold Jeffers, Peter Mioduszewski, Raymond Pepin.—*Clerk and Treas.*, Harold Stearns.—*Assessors*, William J. LaPointe, Jr., James Larrabee.—*Bailiff*, Peter J. Sekula.—*Collector of Taxes*, Michael J. Konon.

KENT

STATISTICS. Litchfield County.—Incorporated, October, 1739. Area, 25,796 acres. Population, 1950, 1,392. Voting district, 1. Children, 261. Grand list, $4,062,221. Indebtedness, $20,000. Rate of taxation, 27 mills. Principal industry, agriculture. Transportation—Freight: Served by the N.Y., N.H. & H. R.R. Co. and numerous motor common carriers. Post offices, Kent and South Kent.

TOWN OFFICERS. (Election, first Monday in October, annually.) *Clerk and Reg.*, Margaret K. McKillop; Office hours, Monday, Wednesday, Thursday, 9–12 A.M., 1:30–4 P.M.; Location, Town Hall; Tel., Walker 7-3433.—*Ass't Clerk*, Vida W. Barry.—*Treas.*, Marjorie Edwards.—*Selectmen*, 1st, Theodore P. Woodin, Albert R. Edwards, Paul J. Tobin.—*Constables*, J. Floyd Barton, Minot S. Giddings, Louis J. Goodman, Charles S. Grant, Allen Kallstrom, Paul F. Naboring, Nicholas G. Perrone.—*Tree Warden*, Robert H. Nisbet.—*Collector of Taxes*, George W. Watson.—*Grand Jurors*, Robert H. Mattoon, Raymond H. Rockefeller, William Worthington.—*Assessors*, William H. Armstrong, Harold R. Feller, Allan Frisk.—*Board of Tax Review*, Robert Chase, Albert R. Edwards, James F. White.—*Registrars of Voters*, Thelma E. Barton, Rep., M. Jane Harrington, Dem.—*Agent of Town Deposit Fund*, Marjorie Edwards.—*Supt. of Schools*, Wilber L. Shultz.—*Board of Education*, Thomas P. Boyd, *Ch.*, Thomas B. Dingman, 1953; Christine R. Bull, Charlotte E. Newton, 1954; Walter B. Crosbie, Ralph K. Ritchie, 1955.—*Board of Finance*, J. Leo Tobin, *Ch.*, Samuel S. Bartlett, Joseph Gawel, Amos Jennings, William Newton, John R. Watson.—*Town Plan Commission*, Samuel A. Woodward, *Ch.*, Joseph J. Gawel, George C. Page, Raymond H. Rockefeller, Marion Sleighter, George Van Ande.—*Health Officer*, George F. Greiner, M.D.—*Chief of Fire Dept.*, Walter Gawel.—*Town Attorney*, Thomas F. Wall (P.O., Torrington).

Justices of the Peace, Mary B. Beckley, Eugene F. Bull, Ralph W. Bull, Katharine A. Evarts, Walter Gawel, M. Jane Harrington, Marie K. Naboring, Phillips H. Peet, Channing S. Smith, John R. Watson, Samuel A. Woodward, Margaret Worthington.

---

*See Town of Griswold.

KILLINGLY

STATISTICS. Windham County.—Incorporated, May, 1708. Area, 33,065 acres. Population, 1950, town, 10,015; Borough of Danielson, 4,554. Voting districts, 3. Children, 1,963. Grand list, $15,752,429. Indebtedness, $890,000. Rate of taxation, 30 mills. Grand list, Borough of Danielson, $7,380,916. Indebtedness, $67,000. Rate of taxation, 8 mills. Principal industries, agriculture and the manufacture of cotton and woolen goods, curtains, canvas, pins, metal buttons, mill supplies, macaroni, paper, plastics, surgical bandages and prefabricated houses. Transportation—Passenger: Served by the N.Y., N.H. & H. R.R. Co. and buses of the Conn. Co. from Putnam and Norwich; the N. E. Trans. Co. and The Arrow Line from Hartford and Willimantic. Freight: Served by the N.Y., N.H. & H. R.R. Co. and numerous motor common carriers. Post offices, Danielson, Dayville, Ballouville, East Killingly and Goodyear.

TOWN OFFICERS. (Election, first Monday in October, biennially, odd years.) *Clerk, Reg. and Treas.*, Louisa B. Viens (P.O. and Exp., Danielson); Office hours, 9–12 A.M., 1–5 P.M.; Saturday, 9–12 A.M.; Location, 127 Main St., Danielson; Tel., Danielson, Prescott 4-2333.—*Ass't Clerks*, Leo H. Viens, Lois E. Gagnon.—*Town Manager*, Owen Bell.—*Selectmen*, 1st, William A. Reddy (P.O., Danielson), Arthur Bessette, Vacancy.—*Constables*, Clarence Briere, Arthur Chabot, Robert B. Franklin, Usko A. Mattinen.—*Tree Warden*, Owen Bell.—*Collector of Taxes*, Joseph S. Gareau.—*Assessors*, Joseph A. Billings, John J. Crowley, Francis J. McMerriman.—*Board of Tax Review*, Henry A. Lafortune, John J. Niejadlik, Lauri Saarinen.—*Registrars of Voters*, Marian W. Barnett, W. Dike Cogswell, Louis S. Barstow, Rep., Michael A. Longo, Jeannette Dagenais, Henry E. Hill, Dem.—*Supt. of Schools*, Charles E. Murphy.—*Board of Education*, Annie Jasmin, Raymond Mayhew, John J. Nachyly, Jr., 1953; T. Emmet Clarie, *Ch.*, Marshall Dowe, Valmore Forcier, Helen H. Gilbert, Fredo Lehrer, Donata Vadas, 1955.—*Board of Finance*, Charles A. Burdick, *Ch.*, Moses H. Berthiaume, John J. Keenan, William H. Schoonover, Peter J. Stone, Leo H. Viens.—*Health Officer*, Arthur A. Chase, M.D. (P.O., Plainfield).—*Chief of Police*, George Gardner.—*Chief of Fire Dept.*, Winthrop Short.—*Town Attorney*, Louis A. Woisard (P.O., Danielson).—*Borough Attorney*, T. Emmet Clarie (P.O., Danielson).

Justices of the Peace, Harry E. Back, Jr., Joseph Baribeault, Stanley S. Barstow, Harry H. Beaman, Arthur Bebo, Joseph C. Bonnin, Arnold Brix, Agnes Carrier, Lyman W. Cross, Antonio Donais, Marshall C. Dowe, M. Florence Dusseault, Helen H. Farfaras, Esther Halainen, Louis G. Hines, John A. Kaczor, Norman Lefebvre, Fredo Lehrer, Francis J. McMerriman, Remi A. Mailhot, John J. Nachyly, Jr., Alfred Niejadlik, Louise Oatley, Julia A. O'Neill, Joseph Paquin, James Pestana, Henry S. Rawson, Cecelia

A. Ray, Lawrence H. Robinson, Martin Russwurm, Leandre Savoie, Henry J. Simoneau, Clement E. Strout, Pauline Tsakonas, Lawrence Weaver, Lester H. Wheeler, Louis A. Woisard, Louis A. Woisard, Jr.

KILLINGWORTH

STATISTICS. Middlesex County.—Named, May, 1667. Area, 21,653.95 acres. Population, 1950, 677. Voting district, 1. Children, 135. Grand list, $1,652,155. Indebtedness, $36,000. Rate of taxation, 24 mills. Principal industry, agriculture. Transportation—Freight: Served by numerous motor common carriers. Post offices, Clinton, R.F.D.; Higganum, R.F.D.; Madison, R.F.D., also Deep River and Durham.

TOWN OFFICERS. (Election, first Monday in October, biennially, odd years.) *Clerk and Reg.*, Mary A. Chittenden (P.O. and Exp., R.F.D., Deep River); Office hours, 9 A.M.—4:30 P.M.; Saturday, 9–12 A.M.; Location, residence; Tel., Clinton, 2019.—*Ass't Clerk*, Edith H. Downing.—*Treas.*, Tracy B. Perkins (P.O., R.F.D., Deep River).—*Selectmen*, 1st, Raymond A. Griswold (P.O., R.F.D., Higganum), Peter Marcinek, Charles Berchtold.—*Constable*, Robert Steadman.—*Tree Warden*, J. William Steadman.—*Collector of Taxes*, Theodore M. Machold.—*Grand Jurors*, Walter G. Albrecht, Donald J. Anderson, John Hine, J. William Steadman.—*Assessors*, Philip Bulger, John P. Hine, Robert W. Steadman.—*Board of Tax Review*, Richard Downing, Herman Heser, Robert P. Neff.—*Registrars of Voters*, J. William Steadman, Rep., Bertha G. Heser, Dem.—*Agents of Town Deposit Fund*, Herman Heser, Edwin J. Peterman.—*Supt. of Schools*, Charles H. Abell.—*Board of Education*, Gustaf A. Carlson, *Ch.*, Annie E. Steadman, *Sec.*, Mae M. Machold, Clyde H. Marquard, 1953; Maxime Shepard, Donald Welter, 1955.—*Health Officer*, Norman P. Rindge, M.D. (P.O., Clinton).—*Chief of Fire Dept.*, Donald Walton.—*Town Attorney*, Everett J. Peckham (P.O., Deep River).

Justices of the Peace, Walter G. Albrecht, Philip E. Bulger, Alan G. Goldsmith, Edward T. McGrath, Arnold Strode-Jackson.

LEBANON

STATISTICS. New London County.—Incorporated, October, 1700. Area, 33,800 acres. Population, 1950, 1,654. Voting district, 1. Children, 376. Grand list, $2,982,769. Indebtedness, $61,000. Rate of taxation, 38 mills. Principal industry, agriculture. Transportation—Passenger: Served by the Central Vermont Railway. Freight: Served by the Central Vermont Railway and numerous motor common carriers. Post offices, Lebanon and Chestnut Hill.

TOWN OFFICERS. (Election, first Monday in October, annually.) *Clerk, Reg. and Treas.*, Sarah L. Abell; Office hours, 9 A.M.—4 P.M.; Location, Residence; Tel., Niagara 2-7319.—*Ass't Clerk*, Charles

J. Abell.—*Selectmen*, 1st, Donald B. Burgess, Frank Bartizek, Joseph Merkwacz.—*Constable*, Stephen K. Manning.—*Tree Warden*, Frank Bartizek.—*Collector of Taxes*, David W. Pitcher, Sr.—*Grand Jurors*, Wallace P. Blakeslee, Alfred M. Wyman.—*Assessors*, Leslie P. Clarke, Richard M. Cummings, David W. Pitcher, Sr.—*Board of Tax Review*, Edward W. Jones, Edward H. McCall, Jr., Richard B. Smith.—*Registrars of Voters*, Dorothy V. Hoxie, Rep., Pauline A. Greenberg, Dem.—*Agent of Town Deposit Fund*, Sarah L. Abell.—*Supt. of Schools*, John C. Riley.—*Board of Education*, Clarence G. Geer, John F. Kolar, 1953; Helen S. Cummings, Judith Frankel, 1954; Carroll S. Dunham, *Ch.*, Edward C. Hamill, 1955.—*Health Officer*, Brae Rafferty, M.D. (P.O., Willimantic).—*Chief of Fire Dept.*, Clark W. Standish.—*Town Attorneys*, Brown, Jewett and Driscoll (P.O., Norwich).

Justices of the Peace, Carroll S. Dunham, Christie H. Foster, John R. Garey, John A. May, Carol Tarcauanu, E. Russell Tollman.

LEDYARD

STATISTICS. New London County.—Incorporated, May, 1836; taken from Groton. Area, 25,952 acres. Population, 1950, 1,749. Voting districts, 2. Children, 479. Grand list, $5,263,896. Indebtedness, $232,000. Rate of taxation, 29 mills. Principal industry, agriculture. Transportation—Passenger: Served by buses of the Conn. Co. from New London and Norwich. Freight: Served by numerous motor common carriers. Post office, Gales Ferry. Rural free delivery, Norwich, R.F.D. 1 and 6; Mystic, R.F.D. 1 and 2, and Gales Ferry, R.F.D. 1.

TOWN OFFICERS. (Election, first Monday in October, biennially, odd years.) *Clerk and Reg.*, Everett Gallup (P.O. and Exp., R.F.D. 1, Mystic); Office hours, Monday, Wednesday, Friday, 10–12 A.M.; Location, Ledyard Center; Tel., Ingersoll 4-7183.—*Ass't Clerk*, Sarah J. Gallup.—*Treas.*, George O. Geer (P.O., R.F.D. 6, Norwich).—*Selectmen*, 1st, Albert W. Clark (P.O., R.F.D. 6, Norwich), C. Alton Chapman, William I. Little.—*Constables*, George W. Crouch, Lawrence W. Lisk, Robert D. Waterman.—*Tree Warden*, Edmund H. Lamb.—*Collector of Taxes*, Everett Gallup.—*Grand Jurors*, Kathleen V. Backus, George C. Ellsworth, Karl M. Wiemann, Sr.—*Assessor*, W. Norbert Hill.—*Board of Tax Review*, Andrew M. Avery, Irving Norman, Percy F. Norman.—*Registrars of Voters*, Rufus W. Hurlbutt, Rep., Muriel P. Bennet, Dem.—*Agent of Town Deposit Fund*, Albert W. Clark.—*Supt. of Schools*, Willis H. Umberger.—*Board of Education*, Miriam Niederman, Harvey Watrous, 1953; Alfred P. Whipple, Susan P. Wiemann, 1955; William J. Loftus, Jr., *Ch.*, Harry W. Affeldt, 1957.—*Board of Finance*, Lucius I. Wightman, *Ch.*, A. Gilbert Hagen, Sidney G. Hall, Austin S. Lamb, Earl L. Rowley, Charles Stevens.—*Health Officer*, Clarence G. Thompson, M.D. (P.O., Norwich).—*Chief of*

Police and Fire Dept., Albert W. Clark.—*Town Attorney*, Hibberd R. Norman (P.O., Norwich).

Justices of the Peace, Andrew M. Avery, Kathleen V. Backus, Muriel P. Bennet, Nellie P. DeRusha, A. Gilbert Hagen, Ray D. Holdridge, Rufus W. Hurlbutt, William J. Loftus, Helen C. Scheiber.

LISBON

STATISTICS. New London County.—Incorporated, May, 1786; taken from Norwich. Area, 10,996 acres. Population, 1950, 1,282. Voting district, 1. Children, 279. Grand list, $1,785,491. Indebtedness, $35,400. Rate of taxation, 29 mills. Principal industry, agriculture. Transportation—Passenger: Served by buses of the Conn. Co. from Norwich and Putnam. Freight: Served by the N.Y., N.H. & H. R.R. Co. and numerous motor common carriers. There are no post offices. Rural free delivery route 4 from Norwich supplies mail facilities for a great part of the town. The northern portion of the town receives its mail from Canterbury, the eastern portion from Jewett City, and the western portion from Versailles and Baltic, R.F.D. 1.

TOWN OFFICERS. (Election, first Monday in October, biennially, odd years.) *Clerk Reg. and Treas.*, Earle M. Palmer (P.O. and Exp., R 4, Norwich); Office hours, all times; Location, Round Hill Farm; Tel., Norwich, Turner 7-8444.—*Ass't Clerk*, Martha M. Palmer.—*Selectmen*, 1st, Richard A. Krauss (P.O., R 4, Norwich), Reginald Monty, Walter Mish.—*Constables*, Aubrey Potter, John Potts.—*Tree Warden*, Board of Selectmen.—*Collector of Taxes*, Royal I. Slate.—*Grand Jurors*, Irving Allen, James Gillies, Herbert Richards.—*Assessors*, John Thoma, *Ch.*, Edward Koch, L. F. Whalley.—*Board of Tax Review*, Leo Methot, *Ch.*, Alwin Kaempffe, Douglas Walker.—*Registrars of Voters*, George Helmboldt, Rep., Irene Nichols, Dem.—*Agent of Town Deposit Fund*, Earle M. Palmer.—*Supt. of Schools*, Willis Umberger.—*Board of Education*, Martha M. Palmer, *Ch.*, Freda Lee, 1953; Rev. Israel Daniels, Agnes Fitch, Harold Mell, Wilhelmina K. Seidel, 1955.—*Board of Finance*, George Weller, *Ch.*, Frieda Benjamin, George Krauss, Eva Purdon, Frank Winkler, Matthew Wisiackas.—*Health Officer*, David G. Rousseau, M.D. (P.O., Norwich).—*Chief of Police*, Aubrey L. Potter.—*Chief of Fire Dept.*, Harry W. Kaempffe.—*Town Attorneys*, Brown and Jewett (P.O., Norwich).

Justices of the Peace, Walter C. Drew, George Helmboldt, Harold G. Mell, Walter E. Mish, Herbert A. Richards.

LITCHFIELD

STATISTICS. Litchfield County.—Incorporated, May, 1719. Area, 33,065 acres. Population, 1950, town, 4,964; borough, 1,174; Borough of Bantam, 940. Voting districts, 3. Children, 1,223.

Grand list, $17,381,752. Indebtedness, $5,000. Rate of taxation, 23.5 mills. Borough of Litchfield, grand list, $5,528,207. Rate of taxation, 5 mills. Borough of Bantam, grand list, $1,760,922. Indebtedness, $4,800. Rate of taxation, 4.5 mills. Principal industry, agriculture. The town is a well known summer resort. Transportation—Passenger: Served by buses of the E. J. Kelley Co. from Torrington and New Milford. Freight: Served by numerous motor common carriers. Post offices, Litchfield, Bantam and Northfield. Three R.F.D. routes.

BOROUGH OFFICERS. (Election, first Monday in April, biennially, odd years.) P.O., c/o Clerk, Box 407; Tel., Jordan 7-5355.—*Warden,* George R. Crutch.—*Burgesses,* John H. Cook, John Cooney, Kenneth V. Driscoll, Oswald W. Marrin, Harmon A. Poole, William J. Tucker.—*Treasurer,* Leonard W. Hutchinson.—*Clerk,* John W. Sepples.—*Assessors,* Mary Brennan, Thomas Canfield, Richard V. Tobin.

TOWN OFFICERS. (Election, first Monday in October, biennially, odd years.) *Clerk and Reg.,* Theresa Dempsey; Office hours, 9–12 A.M., 1–4 P.M.; Saturday, 9–12 A.M.; Location, Court House, West St.; Tel., Jordan 7-8280.—*Ass't Clerks,* Evelyn N. Goodwin, Margaret D. Rogers.—*Treas.,* Albert W. Clock.—*Selectmen,* 1st, Howard Bissell, Norton R. Kilbourn, Charles A. Richards, John W. Sepples, Vincent J. Whitecage.—*Constables,* John Angelovich, Francis Barry, William J. Brennan, Joseph Concannon, William VanKeuren, Thomas G. Williams, Alphonse Wojciechowski.—*Tree Warden,* Howard Bissell.—*Collector of Taxes,* Isabel C. Rylander.—*Grand Jurors,* Frank S. Birge, John H. Cook, John T. Cooney, William M. Foord, Louis W. Goodwin, Michael M. Ryan.—*Assessors,* Robert Atwater, Charles D. Kilbourn, August X. Mahieu.—*Board of Tax Review,* George C. Dudley, George E. Sawyer, Norris F. Seelye.—*Registrars of Voters,* 1st Dist., Isabel C. Rylander, 2nd Dist., Louis W. Goodwin, 3rd Dist., Goldie M. Seward, Rep.; 1st Dist., Katherine C. Doyle, 2nd Dist., Jesse Morse, 3rd Dist., Florence B. Weik, Dem.—*Agent of Town Deposit Fund,* Albert W. Clock.—*Supt. of Schools,* Orwin B. Griffin.—*Board of Education,* Melvin H. Diem, William P. O'Donnell, 1953; George C. Dudley, James F. Egan, 1955; Martin J. Moraghan, *Ch.,* Donald K. Peck, 1957.—*Board of Finance,* Leonard W. Hutchinson, *Ch.,* Julius G. Guinchi, Roger Lautier, C. Fred Newbury, Winfield S. Peterson, William D. Ravenscroft.—*Health Officer,* Camille H. Huvelle, M.D.—*Chief of Police,* Howard Bissell.—*Chiefs of Fire Dept.,* Wesley L. Goodman (Borough of Litchfield); Guy Zinser (Borough of Bantam); August X. Mahieu (East Litchfield); William VanKeuren (Northfield).

Justices of the Peace, Joseph J. Dante, Thomas B. Hoben, A. William Pruner, Bernard C. Roberg, William J. Tucker.

LYME

STATISTICS. New London County.—Named, May, 1667; set off from Saybrook, now Deep River, in 1665. Area, 23,564 acres. Population, 1950, 857. Voting district, 1. Children, 181. Grand list, $2,918,374. Indebtedness, none. Rate of taxation, 20 mills. Principal industries, agriculture, boat yards, shad and fyke fishing, wood turning and dairying. Fine harbor. Many summer homes. Transportation—Freight: Served by numerous motor common carriers. Post offices, Hamburg and Hadlyme; rural free delivery from Old Lyme post office, Routes 2 and 3.

TOWN OFFICERS. (Election, first Monday in October, biennially, odd years.) *Clerk and Reg.*, Max F. Brevillier (P.O. and Exp., Old Lyme); Office hours, Monday, Wednesday, Friday, 9:30 A.M.–12:30 P.M., 2–4:30 P.M.; Location, Town Hall, Route 156; Tel., 4-7733.—*Ass't Clerk*, Marion E. Stark.—*Treas.*, Carolyn L. Cone (P.O., Old Lyme).—*Selectmen*, 1st, Walter W. Hanna (P.O., Hadlyme), Donald G. Reynolds, Edwin Wickson.—*Constables*, A. Herbert Bartman, William C. Lagel, Eugene Rowe.—*Tree Warden*, Walter W. Hanna.—*Collector of Taxes*, Mary W. Clifford.—*Grand Jurors*, Walter N. Block, Donald B. Chidsey, Ray L. Harding.—*Assessors*, Allen Bartman, Max F. Brevillier, Ray L. Harding.—*Board of Tax Review*, L. A. Kirkland, H. Newton Lee, Joseph W. Rand.—*Registrars of Voters*, Carolyn L. Cone, Rep., Inez Wickson, Dem.—*Agent of Town Deposit Fund*, Carolyn L. Cone.—*Supt. of Schools*, R. Daniel Chubbuck.—*Board of Education*, Reginald W. Stark, *Ch.*, Theresa H. Peck, Laura G. Reynolds, George D. Moulson, 1953; Jerry Ballek, William Sutton, 1955; Phoebe Bennet, Clifford M. Hall, William L. Whitehead, 1957.—*Zoning Commission*, Walter W. Hanna, *Ch.*, *ex-officio*; Curtis D. Clifford, Julian G. Ely, Chauncey H. Hand, Jr., Donald G. Reynolds.—*Zoning Board of Appeals*, Gerard Bradford, Dorothy D. Czikowsky, Ernest E. Desaulniers, Weston C. Pullen, Paul W. Reynolds.—*Health Officer*, Julian G. Ely, M.D. (P.O., Old Lyme).—*Chief of Fire Dept.*, Allan Plimpton.

Justices of the Peace, Jerry Ballek, Gerard Bradford, Carl Frederick Carlson, Donald Barr Chidsey, Irene V. Crook, Dorothy Daniels Czikowsky, James P. Fitzgerald, Elizabeth Thody Gordon, Robert Hayden Lathrop, William T. Lockett, Thomas James O'Connor, Alberta Pfeiffer, James Gordon Pullar, William C. Sutton.

MADISON

STATISTICS. New Haven County.—Incorporated, May, 1826; taken from Guilford. Area, 25,948 acres. Population, 1950, 3,078. Voting district, 1. Children, 677. Grand list, $12,241,808. Indebtedness, $380,000. Rate of taxation, 21 mills. Principal industry, agriculture. Transportation—Passenger: Served by the N.Y.,

N.H. & H. R.R. Co. and buses of the New Haven & Shore Line Railway Co., Inc., from New Haven and New London. Freight: Served by the N.Y., N.H. & H. R.R. Co. and numerous motor common carriers. Post offices, Madison and East River.

TOWN OFFICERS. (Election, first Monday in October, biennially, odd years.) *Clerk and Reg.*, Gordon L. King; Office hours, 9 A.M.—4 P.M., Saturday, 9–12 A.M.; Location, Town Hall; Tel., Circle 5-2465.—*Ass't Clerk*, Myra W. Crampton.—*Treas.*, George S. Watrous.—*Selectmen*, 1st, Gordon E. Peery, Charles C. Blatchley, E. Leland Hull.—*Constables*, William E. Buell, George W. Heinold, Charles W. Nilson, Walter R. Policar, Jacob Rickert, Jr., James J. Schneider, Carsten L. Skau.—*Tree Warden*, Cecil A. Kately.—*Collector of Taxes*, Herbert S. Whedon.—*Grand Jurors*, Donald H. Haggerty, Alfred Halliwell, Jr., Eugene Keyarts, Donald N. Lauritzen, Donald B. MacKay, Seymour Page, Jr.—*Assessors*, J. LeRoy McCann, *Ch.*, Harold R. Beisiegel, Earle T. Redfield.—*Board of Tax Review*, Henry M. Cooney, George S. Gould, Rudolph Schraner.—*Registrars of Voters*, Grace N. Scranton, Rep., Martha M. Schumann, Dem.—*Agent of Town Deposit Fund*, George S. Watrous.—*Supt. of Schools*, Robert H. Brown, Jr.—*Board of Education*, Franceska G. Cairns, Charlotte Evarts, Laura R. Heinold, 1953; Donald P. Collins, Helen Jaccaci, J. Richards Nelson, 1954; Roman G. Mercer, *Ch.*, Charles A. Fenton, Frank P. Nettleton, 1955.—*Board of Finance*, Leo E. Bonoff, *Ch.*, Herman A. Derenthal, E. Converse Lincoln, Arthur Scheppach, Owen Shepherd, Jr., Harry Sweitzer.—*Zoning Board and Town Plan Commission*, John Sonnichsen, *Ch.*, Jay H. F. Clark, John H. McNeely, Harry Owen, Donald M. Smith.—*Health Officer*, Milo P. Rindge, M.D.—*Chief of Police*, Jacob Rickert, Jr.—*Chief of Fire Dept.*, Ernest L. Gauer.—*Town Attorney*, Arthur G. Williams, Jr.

Justices of the Peace, David R. Ashbee, Luther D. Burke, Lester E. Crowell, Myrtle F. Dee, John T. Doolittle, Evelyn S. Gesner, Gordon L. King, Harry Klein, Robert S. Littell, Robert S. May, Jr., Arthur B. O'Keefe, Jr., Harry Owen, Earle T. Redfield, Kathleen Rice, Joseph Schmidt, Martha M. Schumann, Marshall L. Smith, Marshall V. Wilcox.

MANCHESTER

STATISTICS. Hartford County.—Incorporated, May, 1823; taken from East Hartford. Area, 17,353 acres. Population, 1950, 34,116. Voting districts, 4. Children, 8,052. Grand list, $92,428,-563. Indebtedness, $4,680,000. Rate of taxation, 31 mills. Principal industries, tobacco sorting and processing, and the manufacture of silk fabrics, rayon, women's coats and suits, knit goods, furniture, paper, bon ami and soaps, small tools, parachutes, paper boxes, baseballs, plastic products, velvets, plush, upholstered furniture and candles. The C. R. Burr & Company, Inc., one of the ten largest nurseries in the country, is located here. Transportation—Passen-

ger: Served by the N.Y., N.H. & H. R.R. Co. and buses of the N. E. Trans. Co. from Willimantic and Danielson; the Conn. Co. from Hartford and Rockville; and the Hartford, Silver Lane, South Manchester Bus Line, Inc. from Hartford. Freight: Served by the N.Y., N.H. & H. R.R. Co. and numerous motor common carriers. Post offices, Manchester, Buckland and Station A, Manchester.

TOWN OFFICERS. (Election, first Monday in October, biennially, even years.) *Clerk and Reg.*, Samuel J. Turkington; Office hours, 9 A.M.—5 P.M., except Saturday; Location, 41 Center Street; Tel., Mitchell 9-5281, Ext. 25, 26.—*Ass't Clerks*, Barbara G. Harrison, Samuel J. Turkington, Jr.—*Treas.*, C. Leroy Norris.—*General Manager*, Richard Martin.—*Board of Directors*, Sherwood Bowers, *Ch.*, Harold Turkington, *Sec.*, Theodore Fairbanks, Harry Firato, Helen Fitzpatrick, Everett Kennedy, Walter Mahoney, Jacob Miller, Matthew Paton.—*Selectmen*, George Williams, Eleanor Wilson, Ella Quish.—*Constables*, Anthony E. Bayles, James Duffy, Otto H. Herrmann, Raymond Kiecolt, Ronald S. Lingard, Raymond E. Robinson, Sedrick J. Straughan.—*Tree Warden*, Horace F. Murphy.—*Collector of Taxes*, Paul Cervini.—*Assessor*, Henry Mutrie.—*Board of Tax Review*, N. Charles Boggini, *Ch.*, Earle S. Rohan, *Sec.*, Sherwood A. Beechler.—*Registrars of Voters*, Donald Hemingway, Rep., Edward F. Moriarty, Dem.—*Agent of Town Deposit Fund*, C. Leroy Norris.—*Supt. of Schools*, Arthur H. Illing.—*Board of Education*, Charles S. House, *Ch.*, William E. Buckley, Janet S. Smith, 1954; E. Mae Holden, Carl E. Hultine, Vacancy, 1955; George W. Cheney, Harold W. Garrity, Sherwood J. Robb, 1956.—*Zoning Board of Appeals*, George H. Marlow, *Ch.*, Raymond W. Goslee, Clarence Lupien, James H. McVeigh, William H. Stuek.—*Town Plan Commission*, Joseph E. Lutz, *Ch.*, William A. Allen, Martin E. Alvord, William Moore, Harry E. Russell.—*Development Commission*, Charles S. Burr, *Ch.*, Thomas C. McPartland, *Vice Ch.*, Martha H. Stevenson, *Sec.*, George R. English, Robert Hathaway, Joseph G. Pero, Adam Rhodes.—*Health Officer*, Nicholas Marzialo, M.D.—*Chief of Police*, Herman O. Schendel.—*Chiefs of Fire Dept.*, John Merz, W. Clifford Mason.—*Town Attorney*, Charles N. Crockett.

Justices of the Peace, Donald B. Caldwell, William V. DeHan, E. William Hackett, Richard W. Law, Edward J. Moriarty, Raymond T. Quish, Frank O. Steele.

MANSFIELD

STATISTICS. Tolland County.—Incorporated, October, 1702; taken from Windham. Area, 24,270.25 acres. Population, 1950, 10,008. Voting district, 1. Children, 984. Grand list, $8,098,796. Indebtedness, $487,000. Rate of taxation, 31 mills. Principal industries, agriculture and the manufacture of thread and fibre board. Transportation—Passenger: Served by the Central Vermont Railroad; by bus from Willimantic to Storrs and Stafford.

Post offices, Mansfield, Mansfield Center, Mansfield Depot, Eagleville, Storrs and Merrow; rural delivery from Mansfield Center and Storrs. *Voted No Liquor Permit, 1934.*

TOWN OFFICERS. (Election, first Monday in October, biennially, odd years.) *Clerk, Reg. and Treas.*, Ralph E. Anthony (P.O., Mansfield Center); Office hours, 9 A.M.—4:30 P.M.; Location, Spring Hill; Tel., Storrs 9163.—*Ass't Clerk*, Norma Gallup.—*Selectmen*, 1st, Clinton R. Beebe (P.O., R.D. Storrs), Richard E. Wright, Daniel A. Graf.—*Constables*, Harold Colburn, John Ell, Harold Gaylor, Robert Larned, Timothy Quinn, Charles A. Woodward.—*Tree Warden*, Sherman Hollister.—*Collector of Taxes*, Viola S. Houston.—*Grand Jurors*, James Barnett, Henry Dorsey, Sherman P. Hollister, Byron D. Houston.—*Assessors*, Albert C. Ackerly, Jr., Alice Darling, Ellsworth Weeks.—*Board of Tax Review*, Elliott G. Beebe, Wright Gifford, Henry Knowlton.—*Registrars of Voters*, Norma Gallup, Rep., Katherine Dore, Dem.—*Agent of Town Deposit Fund*, Ralph E. Anthony.—*Board of Education*, Philip E. Dodge, *Ch.*, William F. Cheney, Edward C. Collings, 1953; Barbara Atwood, Edward V. Gant, Julia A. Lynch, 1954; Irvin Daubert, Joseph Gill, Willard Stearns, 1955.—*Board of Finance*, E. O. Smith, *Ch.*, A. W. Buchanan, Jr., Joseph Kuryan, Winthrop Tilley, John Wadsworth, Max White.—*Health Officer*, Ralph L. Gilman, M.D. (P.O., Storrs).—*Chief of Police*, C. R. Beebe.—*Chiefs of Fire Dept.*, Walter V. Hughes, Peter Kuryan.—*Town Attorney*, Irving G. Davis, Jr. (P.O., Storrs).

Justices of the Peace, Murland H. Bradley, John J. Carey, Delmas B. Cookson, Philip E. Dodge, Edward V. Gant, Wright D. Gifford, Ruby W. Gilman, Leo Heinige, Harry J. Hopkins, Jr., Steve Juhasz, Isabelle Y. Liberman, Edward W. Manchester, Harry J. Marks, Anna McDaniels, George E. McReynolds, Earl H. Newcomer, Willard Olds, Timothy A. Quinn, Howard G. Reynolds, Betty L. Rood, Bernard Rosen, Victor E. Scottron, C. H. W. Sedgewick, Alex Seplowitz, John F. Sherman, G. Merritt Thompson, Winthrop Tilley, Thomas E. Tormey, Lawrence A. Wadsworth, Ira F. Wilcox.

MARLBOROUGH

STATISTICS. Hartford County.—Incorporated, October, 1803; taken from Colchester, Glastonbury and Hebron. Area, 14,774 acres. Population, 1950, 901. Voting district, 1. Children, 243. Grand list, $1,676,536. Indebtedness, $58,000. Rate of taxation, 30 mills. Principal industry, dairying. Transportation—Passenger: Served by buses of the Short Line, Inc. from Hartford, New London and Norwich. Freight: Served by numerous motor common carriers. Post office, East Hampton, R.F.D. No. 2; Amston, R.F.D.

TOWN OFFICERS. (Election, first Monday in October, biennially, odd years.) *Clerk and Reg.*, Margaret Frink (P.O., R.R. 2,

Box 178, East Hampton); Office hours, 9 A.M.—5 P.M.; Location, New London Turnpike; Tel., East Hampton 840.—*Ass't Clerk*, George Frink.—*Treas.*, Howard B. Lord (P.O., R.F.D. 2, East Hampton).—*Selectmen*, 1st, William Zerver (P.O., East Hampton), Milton Lord, Peter Crawford.—*Constables*, Anthony D'Erocle, Benjamin Lord, Raymond Mussen, Anthony Oliver.—*Tree Warden*, E. Allan Blish.—*Collector of Taxes*, Frederick Coleman.—*Grand Jurors*, Robert J. Farley, William J. Hennessey, Robert W. Lester, Edward Olson, Paul Roberts, Howard Stebbins.—*Assessors*, Milton Lord, Benjamin Prout.—*Board of Tax Review*, Ralph Korngeibel, Norman Lord, Edward Montstream.—*Registrars of Voters*, Mary D. Vergason, Rep., Catherine C. Planeta, Dem.—*Agent of Town Deposit Fund*, Robert T. Buell.—*Supt. of Schools*, Andrew J. Manges.—*Board of Education*, Carlton Fowler, Jr., *Ch.*, Pearl Crawford, *Sec.*, Samuel Dancause, James Hennessey, John Lord, 1953; Ida F. Farley, Carl Noren, Alma Pallas, Anna H. Rankl, 1955.—*Health Officer*, N. H. Gardner, M.D. (P.O., East Hampton).—*Chief of Fire Dept.*, Richard Fuller.—*Town Attorney*, Howard J. Maxwell (P.O., East Hampton).

Justices of the Peace, William Caffyn, Sr., Thomas A. Crawshaw, Norman W. Glennie, Ernest F. Kissman, Addison Pick.

MERIDEN

STATISTICS. New Haven County.—Incorporated, May, 1806; taken from Wallingford. Town and city consolidated, January 1, 1922. Area, 10,483 acres. Population, 1950, 44,088. Voting districts, 11. Children, 8,059. Grand list, $93,003,315. Indebtedness, $3,472,000. Rate of taxation, 1st Dist., 29 mills, 2nd Dist., 7 mills. Principal industries, manufacture of sterling silver, silverware, gold, silver and nickel-plated ware, granite iron and pearl agate ware, britannia ware, ball bearings, cut-glass ware, furniture trimmings, cabinet hardware, casters, gas, electric and kerosene fixtures, lamps, lamp trimmings, casket trimmings, table and pocket cutlery, shears, scissors, clocks, vises, small printing presses, oil and gas heaters, coffee and spice mills, art machinery, art bronze goods, architectural metal work, telephones, bronze and bronze goods, jewelry, hardware, novelties, electric and automobile accessories, aluminum, copper, nickel and plated household utensils, vacuum vessels and candy. Agriculture is the principal industry outside of the city. Transportation—Passenger: Served by the N.Y., N.H. & H. R.R. Co. and buses of the N. E. Trans. Co. from Hartford and New Haven; and the Conn. Co. from Plainville, Wallingford and Middletown. Freight: Served by the N.Y., N.H. & H. R.R. Co. and numerous motor common carriers. Post offices, Meriden, Station A, South Meriden and ten sub-stations.

CITY OFFICERS. (Election of all City Officials on Tuesday after the first Monday in November, odd years.) *Mayor*, William J.

Cahill, Jr.—*President, pro tem.*, Norris C. Flagg.—*Corporation Counsel*, George J. Kilroy, Jr.—*City Clerk, ex-officio, Town Clerk and Registrar of Vital Statistics*, Ruth E. Payne.—*Ass't City Clerks*, Lucy M. Henrich, Mary A. Finnegan.—*Comptroller*, Matthew P. Kuta; *Ass't Comptroller*, M. Dorothy Schwab.—*Treasurer*, Henry J. Thomas.—*Collector*, Thomas J. Moroney.—*Ass't Collector*, Helen M. Luby.—*Board of Compensation*, Edward J. Smitana, Irving J. Sperry, Vincent J. Wollschlager.—*Supt. of Schools*, Dr. Malcolm B. Rogers.—*Supt. of Welfare*, Charles L. O'Brien.—*Sealer of Weights and Measures*, Wilbur Stevens.—*Building Inspector*, George W. Hollman.—*Dog Warden*, Robert Rice.—*City Sheriffs*, Charles Warner, Edward J. Smitana.—*Health Officer*, John E. Stoddard, M.D.—*City Engineer*, C. Perry Prann.—*Ass't City Engineer*, Clarence A. Carpenter.—*Chief Engineer*, Leonard A. Petrucelli.—*Ass't Engineers*, Robert M. O'Leary, Joseph Rogoz, Walter J. Sadowski, Arthur L. Sarrazin.—*Chief of Police*, Michael B. Carroll; *Deputy Chief and Capt. of Detectives*, Walter L. Kurcon.—*Supt. of Fire and Police Signal Service*, Charles W. Zimmer.—*Ass't Fire and Police Signal Service*, Leonard Gudain.—*Milk and Food Inspector*, Mark Greenberg, V.M.D.—*Court of Common Council*, 1st Ward, William J. Cassidy, Earl F. Marquardt, Earle B. Slater, Jr., Roland Drechsler; 2nd Ward, Joseph S. Femia, Albert H. Schuelke, Guiseppe F. Mule, Frank Cirillo; 3rd Ward, Herbert E. Oefinger, Wilbur Stevens, Rudolph J. Kirschmann, Arthur G. McCarthy; 4th Ward, Edward L. Iwanicki, Caswell H. Birdsey, Corinne B. Borst, Joseph A. Mordarski; 5th Ward, Joseph F. Noonan, Edmund E. Meehan, Norris C. Flagg, Richard H. Kimball.—*Board of Apportionment and Taxation*, Armand Adams, William Chambault, Donald Clark, James Mase, Paul McMahon, Wilbur F. Parker, Julius Stremlau, George Stringer, Dr. Stephen Skladzien, John A. Gilmartin, John P. Kreminski, William Luby, Sr.—*Board of Building Commissioners*, Napoleon J. Lucchini, John J. Scanlon, Jr., Russell H. Weldon.—*Welfare Commission*, Dr. John J. Sargalski, Dr. James F. Walsh, Reubin Buchanan, Mrs. F. O'Brien.—*Board of Education*, Joseph Coffey, Daniel P. Marcantonio, Margaret Gearing, John D. Shaw, Dr. William K. Hayes.—*Health Board*, John F. Bellew, Mrs. Paul L. Glaser, Mrs. Clarence Powers, Dr. Max Caplan, A. A. Rousseau.—*Library Board*, George C. Church, W. B. Church, Rt. Rev. Msgr. Joseph M. Griffin, Dr. Malcolm B. Rogers, Donald Fritz, Walter W. Theis, Mrs. Carl Remy, Mrs. Thomas Ferry.—*Park and Recreation Commission*, Frank J. Sprafke, John J. Walsh, Vernon A. Connell, Albert F. Gostyla, Frank E. Indorf, Jr.—*Public Celebrations Commission*, Morris Cherniack, George Arndt, Howard D. Dewey, Henry Kolakowski.—*Meriden Housing Authority*, Alfred Brys, Anthony Miller, Frederick H. Mills, Mrs. Rosemary Knox, Frank R. Peruti.—*Plumbing and Heating Examiners*, Napoleon Lucchini, Charles McKone, Henry Mielke.—*Electrical Examiners*, Louis Disbrow, William Bryan, William Bristol.—*Oil Burner Examiners*, Arthur Boos, Edward McCarthy, George Comiskey.—*Board of Public Safety*, John J. Altobello, Jr., Raymond Glazewski, Harold Flynn,

David Miller.—*Board of Public Works*, Paul E. Blouin, Douglas T. Johnson, Robert R. Erardi, Antonio T. Marcellino.—*Board of Appeals for Zoning*, Harlowe Brusie, Joseph R. Stone, Peter E. L'Heureux, Wilbur B. Couch, *Sec.*, Stanley G. Nessing.—*School Building Authority*, John D. Shaw, John P. Kreminski, Mrs. Margaret Gearing, Joseph Coffey, Dr. William Hayes, Daniel P. Marcantonio, George Hollman, Albert Schuelke, Milton Tichy, Charles Stowell.—*Parking Commission*, William M. Stremlau, George F. Lewis, Sperando Ciotti, Stanley F. McGar, William Wiegert.—*City Planning Commission*, Joseph F. Murphy, *Ch.*, T. Valmonte Hedgpeth, David Miller, Sherman Tonkonow, Ralph C. Jahnige.—*Jury Committee*, Domenick McNulty, Mena Markowski, Andrew P. Scalzi.—*Francis T. Maloney Scholarship Committee*, Alpeck L. Zeitung, Roy L. McLaughlin, Mrs. Frank Stefanowicz, Arthur Polvani, Dr. Eleanor Michel.

TOWN OFFICERS. (Election, Tuesday after first Monday in November, biennially, odd years.) *Clerk and Reg.*, Ruth E. Payne; Office hours, 8:30 A.M.—5 P.M., closed Saturday; Location, City Hall; Tel., 5-0346.—*Ass't Clerks*, Mary A. Finnegan, Lucy M. Henrich.—*Treas.*, Henry J. Thomas.—*Selectmen*, Alfred J. Ring, S. Paul Giacobbe, Leonard J. Hall.—*Constables*, Cosimo Argiro, Francis P. Carey, Edward J. DeRosa, Joseph S. Femia, Albert W. Hazzard, Frank J. Kicielinski.—*Tree Warden*, Otto G. Nagel.—*Collector of Taxes*, Thomas J. Moroney.—*Assessors*, Donald J. Carroll, James F. McNulty.—*Board of Tax Review*, Zygmont Gonglewski, William F. McVeigh, Frank J. Slisz.—*Registrars of Voters*, George P. Barker, Rep., Oswald J. Gaffney, Dem.—*Supt. of Schools*, Malcolm B. Rogers.—*Board of Education*, Joseph F. Coffey, Margaret Gearing, 1954; William F. Hayes, Daniel P. Marcantonio, 1956; John J. Shaw, *Ch.*, John P. Kreminski, 1958.—*Board of Apportionment and Taxation*, Armand Adams, William Chambault, Donald Clark, John A. Gilmartin, John P. Kreminski, William Luby, Sr., Paul McMahon, James Mase, Wilbur F. Parker, Dr. Stephen Skladzien, Julius Stremlau, George Stringer.—*Board of Appeals for Zoning*, Wilbur B. Couch, *Sec.*, Harlowe Brusie, Peter E. L'Heureux, Stanley G. Nessing, Joseph R. Stone.—*Town Plan Commission*, Joseph F. Murphy, *Ch.*, Sherman Tonkonow, *Sec.*, T. Valmonte Hedgpeth, Ralph C. Jahnige, David Miller.—*Health Officer*, John E. Stoddard, M.D.—*Chief of Police*, Michael B. Carroll.—*Chief of Fire Dept.*, Leonard A. Petrucelli.—*Town Attorney*, George J. Kilroy.

Justices of the Peace, Joseph W. Bogdanski, Raymond M. Cass, Mafalda J. Doyle, Frederick S. Harris, David H. Jacobs, William A. Jacobs, George J. Kilroy, Jr., William M. Luby, Paul W. McMahon, Francis J. O'Brien, Edward M. Rosenthal, Selig Schwartz, Wayne W. Sargent, Frank L. Vecchiolla, Joseph L. Zalenski.

MIDDLEBURY

STATISTICS. New Haven County.—Incorporated, May, 1807; taken from Waterbury, Woodbury and Southbury. Area, 12,479 acres. Population, 1950, 3,318. Voting district, 1. Children, 770. Grand list, $10,920,440. Indebtedness, $486,000. Rate of taxation, 30 mills. Principal industries, agriculture and the manufacture of clocks and watches. Transportation—Passenger: Served by buses of the Conn. Railway & Lighting Co. from Waterbury; the Flying Eagle Whiteway Lines, Inc., and the N. E. Trans. Co. from Danbury. Freight: Served by numerous motor common carriers. Post office, Middlebury. *Voted Beer Permit Only, 1947.*

TOWN OFFICERS. (Election, first Monday in October, annually.) *Clerk and Reg.*, Carlos E. Hill (Exp., Waterbury); Office hours, 9–12 A.M., 1–5 P.M.; Saturday, 9–12 A.M., except July and August; Location, Town Hall; Tel., Waterbury 3-2750.—*Ass't Clerk*, Wallace C. Clark.—*Treas.*, Florence M. Booker.—*Selectmen*, 1st, Melville W. Skiff, Charles W. Delaney, Francis J. Lynch.—*Constables*, Fred Adamson, Robert Bona, W. P. Johnson, Frederick V. Pope, Chris Riley, Charles W. Squires, Harold Tucker.—*Tree Warden*, Gordon Phelan.—*Collector of Taxes*, Bernice C. Stevens.—*Grand Jurors*, Ray Messenger, Thomas Newby, Carl Petersen, Fred A. Wilson, 2 Vacancies.—*Assessors*, Florence M. Booker, George Lasky, Stuart L. Mintie.—*Board of Tax Review*, Alan J. Clark, Mary D. Ferrante, Henry W. Judd.—*Registrars of Voters*, Mary Messenger, Rep., Richard J. Finley, Dem.—*Agent of Town Deposit Fund*, Melville W. Skiff.—*Supt. of Schools*, Malcolm A. Letts.—*Board of Education*, John G. Mont, *Ch.*, Agnes Proulx, 1953; Mary R. Johnson, Grace Townsend, 1954; Philip Brown, Francis W. Leary, 1955.—*Board of Finance*, Frank George, *Ch.*, Gustav Anderson, Ralph T. Benedict, Edward M. Blesser, Albert G. Clark, Thomas M. Rianhard, Jr.—*Zoning Board*, Paul Fenton, *Ch.*, Arthur Blick, George Goss, Jr., Max Kiessling, Howard Watts.—*Health Officer*, Joseph J. Bowen, M.D. (P.O., Waterbury).—*Chief of Police*, Melville W. Skiff.—*Chief of Fire Dept.*, Charles Chapman.—*Town Attorney*, Donald W. Henry (P.O., Waterbury).

Justices of the Peace, Harrison G. Book, Frank Brierly, Robert A. Clark, Gordon Knowlton, Henry Quigley, Stanley A. Terry.

MIDDLEFIELD

STATISTICS. Middlesex County.—Incorporated, June, 1866; taken from Middletown. Area, 8,406 acres. Population, 1950, 1,983. Voting district, 1. Children, 487. Grand list, $4,746,992. Indebtedness, $2,500. Rate of taxation, 24.5 mills. Principal industries, agriculture and the manufacture of gun sights and gun parts, novelties in bone and ivory, hardware specialties, such as wire cutters, wrenches, etc., finishing and decorating metal products. Transportation—Passenger: Served by buses of the Conn. Co.

from Middletown and Meriden. Freight: Served by the N.Y., N.H. & H. R.R. Co. from New Haven and Middletown and numerous motor common carriers. Post offices, Middlefield and Rockfall. Rural free delivery from Rockfall post office.

TOWN OFFICERS. (Election, first Monday in October, biennially, even years.) *Clerk and Reg.*, Anna J. Terrill; Office hours, by appointment; Location, Town Hall; Tel., Middletown 6-3546.—*Treas.*, Harold G. Burnham.—*Selectmen*, 1st, Linus E. Strickland (P.O., R.F.D., Rockfall), Francis C. Strickland, Victor F. Galgowski.—*Constables*, Joseph Aresco, Edwin M. Burns, Edward J. Collins, Shelton A. Dontigney, Lewis Griffith, Stanley Ogorzalek, David Steffman.—*Tree Warden*, Victor F. Galgowski.—*Collector of Taxes*, Helen K. Fowler.—*Grand Jurors*, Rudolph Bugai, Charles E. Footit, Daniel S. Guire, Kenneth W. Huse, Robert N. Parmelee, John E. Weber.—*Assessors*, William J. Manchester, Elizabeth E. Schafrick, Burdette Steele.—*Board of Tax Review*, Donald W. Gates, Henry Parda, Martha S. Webster.—*Registrars of Voters*, Edward F. Egan, Rep., Norma W. Harris, Dem.—*Agent of Town Deposit Fund*, Harold G. Burnham.—*Supt. of Schools*, Charles H. Abell.—*Board of Education*, Mrs. Timothy Coleman, Frederick Geffken, Harold L. Strickland, 1954; Albert Stickney, Jr., *Ch.*, Mrs. Theresa Carbo, Mrs. Earl Litch, 1956; Helen A. Guida, John Lyman, Julian B. Thayer, 1958.—*Town Plan Commission*, Wilfred Wright, *Ch.*, Eli Bascom, William F. Fuchko, Lucy Strickland, Barnard Thayer.—*Health Officer*, Harold E. Smith, M.D.—*Chief of Police*, Shelton A. Dontigney.—*Chief of Fire Dept.*, Albert D. Screen.—*Town Attorney*, Richard C. Parmelee (P.O., Middletown).

Justices of the Peace, William F. Fuchko, Charles J. Gay, Henry F. W. Geffken, Henry H. Lyman, John Isaac Miller, Henry J. Parda, Alexander Raczka, Jr., Merle C. Reynolds, Jr., Joseph A. Robitaille, Kenneth M. Twombly, Patrick Zawacki.

MIDDLETOWN

STATISTICS. Middlesex County.—Incorporated, September 11, 1651; named, November, 1653. Town and city consolidated, 1923. Area, 27,287 acres. Population, 1950, 29,711. Voting districts, 4. Children, 2,821. Grand list, 1st Taxing District, $30,225,650. Rate of taxation, 10.1 mills. Grand list, 2nd Taxing District, $52,556,290 (includes 1st Taxing District). Rate of taxation, 24.6 mills. Grand list, Town School District, $23,147,240. Rate of taxation, 9 mills. Grand list, City School District, $29,477,800. Rate of taxation, 6 mills. Indebtedness, 1st Taxing District, $65,000; 2nd Taxing District, $180,000; Town School District, $270,000; Sewage Disposal Bonds, $72,000; Water Improvement Fund, $884,000. Principal industries, agriculture, textile printing, plastics, monuments, bricks, soap powder, switches, paper boxes, patterns; the manufacture of brake linings, clothing, marine hardware, cotton webbing, rubber footwear, leather goods, auto acces-

sories, tools and dies, metal and wire goods, brass hardware, microfilming equipment, heat elements, gun sights, trailers, training devices, mica mining, sheet metal, toys, silverware, furnace boilers, heaters, chemicals. Transportation—Passenger: Served by buses of the Conn. Co. to Hartford, East Hartford, Glastonbury, Meriden, New Britain; the New Haven and Shore Line Railway Co., Inc., from East Hampton, Old Saybrook and New Haven. Freight: Served by the N.Y., N.H. & H. R.R. Co. and numerous motor common carriers. Post office, Middletown. Rural free delivery, four districts.

CITY OFFICERS. (Election, first Monday in October, biennially, even years.) *Mayor*, Stephen K. Bailey.—*Acting Mayor*, Chester Dzialo.—*Councilmen*, Herbert C. F. Bell, Harry T. Clew, Chester Dzialo, Stanley Krol, Salvatore T. LaBella, Guy P. Nocera, Edbert H. Wall, J. Russell Ward, Alexander Wilson.—*City Clerk*, Frank J. Roccapriore.—*Ass't Clerks*, Elizabeth R. Walsh, Josephine L. Bondi.—*City Stenographer*, Sarah M. Vecchito.—*Comptroller*, Mark F. Dunn.—*Corporation Counsel*, Vincent J. Scamporino.—*Supt. of Public Works*, Samuel C. Cannon.—*City Treasurer*, Bernard F. O'Rourke.—*Supt. of Charities*, John C. O'Brien.—*Tax Collector*, T. Edward Shugrue.—*Tax Assessor*, John J. Tynan.—*Board of Health*, Harry T. Clew, Louis Loffredo, M.D., James M. Murphy, M.D., M. L. Palmieri, M.D., Clarence W. Harwood, M.D., George A. Tierney, Arline C. Blau.—*Director of Health*, Herman F. Strongin, M.D.—*Sanitary Inspector*, Sebastian Crescimanno.—*Chief of Police*, John J. Pomfret.—*Chief of Fire Dept.*, J. Franklyn Dunn.—*Park Commissioners*, Edward P. Collins, Peter Grassi, A. Pickett Hull, Jr., Adrian A. Johnson, Joseph Sutkowski.—*Supt. of Parks and Playgrounds*, John W. English.—*Commission on City Plan*, Robert Eaton, Victor Jones, Theodore Lifset, H. John Mosher, Sebastian J. Passanesi, I. Robert Traverse.—*Zoning Board of Appeals*, Charles P. Bufithis, *Ch.*, Ralph S. Miller, Nicholas Misenti, Theodore E. Rogers, Alphonse A. Valeski.—*Standing Committees of the Common Council: Public Works, Councilmen*, Harry T. Clew, Stanley Krol, Guy P. Nocera; *On Police, Councilmen*, Herbert C. F. Bell, Harry T. Clew, Chester Dzialo; *On Charities, Councilmen*, Chester Dzialo, Edbert H. Wall, J. Russell Ward; *On Insurance, Councilmen*, Herbert C. F. Bell, Edbert H. Wall, J. Russell Ward; *On Fire, Councilmen*, Chester Dzialo, Guy P. Nocera, J. Russell Ward; *On Finance, Councilmen*, Stanley Krol, J. Russell Ward, Alexander Wilson; *On Zoning, Councilmen*, Harry T. Clew, Stanley Krol, Guy P. Nocera, Edbert H. Wall, J. Russell Ward; *On Street Naming, Councilmen*, Herbert C. F. Bell, Salvatore T. LaBella, Guy P. Nocera.—*Board of Finance*, William A. Vasiliou, *Ch.*, Joseph W. Carta, Cyril R. Conrad, Kenneth J. Dooley, Theodore Lifset, John S. Roth, Walter H. Umba, Joseph P. Zito.—*City School Board of Education*, Clair B. Crampton, Fred B. Facius, Grace P. Neville, 1953; Mrs. Victor Butterfield, Dr. Louis Loffredo, Joseph A. Murphy, 1954; Bernard A. Kosicki, Howard Murkett, Israel Poliner, 1955.—*Housing Authority*, Louis W. Johnson, *Exec. Director*, Ivon C.

Newberg, *Ch.*, Charles Fitzgerald, Robert McCarter, James S. Murphy, Harold Santangelo.

TOWN OFFICERS. (Election, first Monday in October, biennially, even years.) *Clerk and Reg.*, Frank J. Roccapriore; Office hours, 8:30 A.M.—4 P.M.; Location, City Hall, 255 Main St.; Tel., 7-0197.—*Ass't Clerk*, Elizabeth R. Walsh.—*Treas.*, Bernard F. O'Rourke.—*Selectmen*, 1st, John C. O'Brien, Willard Roberts, Richard H. Mylchreest.—*Constables*, William M. Brophy, Angelo Carta, Walter J. Dunn, Warren J. Leary, Harry E. Stearns, Robert Walsh.—*Collector of Taxes*, T. Edward Shugrue.—*Assessor*, John J. Tynan.—*Board of Tax Review*, Harold Langer, William W. Lawson, Joseph D. Milardo.—*Registrars of Voters*, P. Alfred Olson, Rep., Joseph Dineen, Dem.—*Board of Education*, Carl C. Harvey, 1953; Ernest S. Davis, Jr., Marion C. O'Connor, 1954; C. Wilbert Snow, *Ch.*, Aaron J. Palmer, Harold E. Rau, 1956.—*Board of Finance*, William A. Vasiliou, *Ch.*, Joseph W. Carta, Cyril R. Conrad, Kenneth J. Dooley, Theodore Lifset, John S. Roth, Walter H. Umba, Joseph P. Zito.—*Zoning Board*, Charles B. Bufithis, *Ch.*, Ralph S. Miller, Nicholas Misenti, Theodore E. Rogers, Alphonse A. Valeski.—*Town Plan Commission*, I. Robert Traverse, *Ch.*, Robert Eaton, Victor Jones, Theodore Lifset, H. John Mosher, Sebastian J. Passanesi.—*Director of Health*, Herman F. Strongin, M.D.—*Chief of Police*, John J. Pomfret.—*Chief of Fire Dept.*, J. Franklyn Dunn.—*Town Attorney*, Vincent J. Scamporino.

Justices of the Peace, Joseph A. Adorno, Vincent A. Amato, Joseph S. Annino, Dayton A. Baldwin, Arline C. Blau, Walter D. Briggs, John Bondi, Charles P. Bufithis, Don Cambria, Mary G. Campbell, Frank Cappello, Arthur Carlson, John R. Carlson, Salvatore Carta, Joseph Paul Chester, Arthur Cooper, Salvatore L. Corvo, John B. Coughlin, Agnes C. Crowley, Stanley A. Drajewicz, Chester J. Dzialo, Harry W. Edelberg, Samuel T. Fabian, Peter Faraci, A. Robert Gordon, Peter Grassi, Irving C. Gurland, Carl F. Herrmann, Lilly A. Hull, Louis W. Johnson, Richard C. Johnson, James M. Kelly, Louis Kobylenski, Mary A. Krol, Benjamin Langer, Thomas Anthony Maltese, Hugo Maselli, Michael R. Matteo, Nicholas S. Misenti, Irwin D. Mittelman, Michael P. Moroni, John Edward Olson, Jr., Aaron J. Palmer, Ernest G. Peterson, Michael Petruzzello, Morris Poliner, Theodore J. Raczka, Philip M. Salafia, Sebastiano Santacroce, William J. Scanlon, Frederick A. Schmidt, John H. Shail, T. Edward Shugrue, William L. Smith, Charles W. Snow, Walter P. Staniszewski, Loretta Doherty Stearns, Joseph Sutkowski, John J. Tynan, Emanuel H. Waldmann, Walter K. Wamester, Edward Waylock, Elizabeth C. Welch, Coleman C. Weiss.

MILFORD

STATISTICS. New Haven County.—Settled in 1639, under New Haven; named, November 24, 1640; united with Connecticut Colony, 1664. Area, 16,290 acres. Population, 1950, town, 26,870;

Woodmont Association, not recorded. Voting districts, 5. Children, 6,687. Grand list, $84,120,109. Indebtedness, $5,989,000. Rate of taxation, 34 mills. Grand list, Woodmont Association, $3,225,486. Rate of taxation, 3 mills. Principal industries, agriculture (the raising of seed a specialty), shell-fisheries and the manufacture of brass goods, marine hardware, locks and electric motors. Transportation—Passenger: Served by the N.Y., N.H. &. H. R.R. Co. and buses of the Conn. Co. and the Conn. Railway & Lighting Co. from New Haven and Bridgeport. Freight: Served by the N.Y., N.H. & H. R.R. Co. and numerous motor common carriers. Post offices, Milford, Woodmont and Devon.

TOWN OFFICERS. (Election, first Monday in October, biennially, odd years.) *Clerk and Reg.*, George F. Weed; Office hours, 8:30 A.M.—5 P.M.; Saturday, 8:30–12 A.M.; Location, Town Hall; Tel., 2-1601, Ext. 13, 14.—*Ass't Clerk*, Cordelia L. S. Wierzbicki.—*Treas.*, Nancy K. Roseberry.—*Town Manager*, John J. Desmond.—*Town Council*, Albert P. Stowe, *Ch.*, Blakely Babcock, Malcolm A. Buell, Warren A. Field, Henry F. Foran, Harold E. Hathaway, Harry T. Jensen, Otto Landcastle, Waverly P. Lewis, Peter H. Schaumann, Joseph Shea, George Storck, Michael J. Surenko, Joseph F. Swink, Robert M. Treat.—*Selectmen*, Betty G. Noble, Ida Broderick, Russell W. Clarke.—*Constables*, Frederick W. Austin, Clarence Cable, Reigh W. Carpenter, Sr., Arleyn M. Handford, Patrick Rogers, Louis Root, Frank J. Welch.—*Tree Warden*, Samuel Smith.—*Collector of Taxes*, Jessie Rose.—*Assessor*, M. Francis Heberger.—*Board of Tax Review*, Frank Hoar, Clarence V. Smith, Everett Wordell.—*Registrars of Voters*, Jean P. Thomas, Rep., Katherine Griffin, Dem.—*Agent of Town Deposit Fund*, Nancy K. Roseberry.—*Supt. of Schools*, Joseph F. Foran.—*Board of Education*, John C. Novak, Joseph Pennington, Jr., Caroline S. Platt, Dorothea T. Scott, Arthur F. Simpson, 1953; Mary G. Goelz, *Ch.*, Ruth R. Crowley, Arthur W. Moody, John D. Rich, Daisy Walsh, 1955.—*Town Plan and Zoning Board*, Earl H. Woodhead, *Ch.*, Sidney Brodman, Joseph Brough, David A. Clarke, William E. Colby, John N. Foehr, Anthony Gilormine, William W. Hatfield, Charles Honek, Robert L. Morrison.—*Health Officer*, Leon O. Spencer, M.D.—*Chief of Police*, Arthur Harris.—*Chief of Fire Dept.*, Richard Coley.—*Town Attorney*, Richard H. Lynch.

Justices of the Peace, Edna B. Anderson, John Astriab, Eugene L. Barth, Frank E. Bruce, William Burns, Howard P. DuCharme, Roper R. Dunphy, Paul F. Erlacher, Jr., William L. Gilbert, Albert F. Hasslinger, Frank Hoar, James M. Kinney, Raymond Metzler, Thomas J. O'Grady, Flora I. O'Hara, Marion Philbin, Benjamin F. Poole, Philip C. Riley, Samuel Shapiro, Clarence V. Smith, George H. Staley, Madeline Toulson, William Welsh, Hans F. Zwiebel.

MONROE

STATISTICS. Fairfield County.—Incorporated, May, 1823; taken from Huntington (now Shelton). Area, 15,609 acres. Population, 1950, 2,892. Voting district, 1. Children, 748. Grand list, $7,047,057. Indebtedness, $280,000. Rate of taxation, 33 mills. Principal industry, agriculture. Transportation—Passenger: Served by buses of the Intercity Coach Co. from Bridgeport and Danbury; and the Flying Eagle Whiteway Lines, Inc. from New Haven and Danbury. Freight: Served by numerous motor common carriers. Two rural free delivery routes supply the inhabitants with delivery of mail daily; Route 1 and Route 2 from Stepney Depot; also Route 1, Sandy Hook and R.D. 3, Bridgeport. Post offices, Stepney Depot and Stevenson. *Voted No Liquor Permit, 1936*;

TOWN OFFICERS. (Election, first Monday in October, biennially. odd years.) *Clerk and Reg.*, Eugene A. Blake (P.O., Stepney Depot); Office hours, 10 A.M.—4:30 P.M.; Location, Town Hall; Tel., Trumbull 8-1147.—*Ass't Clerk*, Juanita B. Blake.—*Treas.*, Earl R. Lewis (P.O., Stepney Depot).—*Selectmen*, 1st, Robert Lewis, Jr. (P.O., Stepney Depot), Stuart A. Upson, Fred J. Unwin.—*Constables*, Robert Bevans, William Chacho, Charles Cornut, John Michel, Leslie Shelton, Jacob Tufano, John Yaros.—*Tree Warden*, Robert Lewis, Jr.—*Collector of Taxes*, Carrie F. Squinobal.—*Grand Jurors*, Otto Loven, William O'Brien.—*Assessors*, Dorothy Kasperait, Ernest D. Proudman, Samuel Swendsen.—*Board of Tax Review*, Ernest Bevans, George Erben, Marland Whiteman.—*Registrars of Voters*, George S. Warde, Rep., Helen Unwin, Dem.—*Agent of Town Deposit Fund*, Earl R. Lewis.—*Board of Education*, Grace Stevens, *Ch.*, George Grosshans, 1953; Hans Dineson, Mary E. Hudak, 1954; James Stockwell, George Warde, 1955.—*Board of Finance*, George Carris, Sr., *Ch.*, Lewis D. Andrews, Taylor Glenn, George R. Kissam, Walter Lent, Hubert Schwerdtle.—*Zoning Board*, Hubert Schwerdtle, *Ch.*, George Hudak, Emil Tramposch, Clarence Wentworth.—*Health Officer*, Francis P. A. Williams, M.D. (P.O., Stepney Depot).—*Chiefs of Fire Dept.*, Sanford Bond, Robert Mix.—*Town Attorney*, Charles R. Covert (P.O., Stepney Depot).

Justices of the Peace, Arthur Beardsley, Ralph D. Benedict, Leonard A. Curtiss, Andrew A. Engle, Walter G. Lent, Jean R. Loveland, Raymond G. Michel, Robert L. Mix, Linda O'Neill, John G. Palazzo, Elizabeth M. Pistey, Irene Pope Smith, James B. Stockwell, Helen Unwin, Stuart A. Upson, Leslie E. Vaughan.

MONTVILLE

STATISTICS. New London County.—Incorporated, October 12, 1786; taken from New London. Area, 26,086 acres. Population, 1950, 4,766. Voting district, 1. Children, 1,102. Grand list, $10,019,078. Indebtedness, $650,000. Rate of taxation, 32 mills.

Principal industries, the manufacture of paper board, paper boxes, textiles and electricity. Transportation—Passenger: Served by the Central Vermont Railway and buses of the Conn. Co. from Norwich and New London. Freight: Served by the Central Vermont Railway and numerous motor common carriers. Post offices, Montville, Uncasville and Oakdale. Rural free delivery.

TOWN OFFICERS. (Election, first Monday in October, biennially, odd years.) *Clerk and Reg.*, James R. McDermott (P.O., Box 1, Uncasville); Office hours, 9–12 A.M., 1–4 P.M.; Saturday, 9–12 A.M.; closed Wednesday during the summer; Location, Town Hall, Uncasville; Tel.. Norwich, Tilden 4-9243.—*Treas.*, Agnes L. Schrader.—*Selectmen*, 1st, Cornelius V. Driscoll (P.O., Uncasville), Joseph E. Stepanik, Napoleon Bonville.—*Constables*, Joseph J. Krysiewicz, Herbert Williams, David Yoselevsky.—*Tree Warden*, Adolph Galor.—*Collector of Taxes*, Edward C. Curtin.—*Grand Jurors*, Leo O. Manville, Andrew E. Pero.—*Assessors*, Paul Chagnon, Bronislaw Krysiewicz, John E. Ready, Sr.—*Board of Tax Review*, Stephen Bega, Aime Bergeron, William Piotrowski.—*Registrars of Voters*, Archie Fisher, Rep., Arthur Thibeault, Dem.—*Supt. of Schools*, Vacancy.—*Board of Education*, Olive Flynn, William Nield, 1953; Edward W. Rice, *Ch.*, Cornelius P. Leary, 1954; Susan Awezec, Lillian Rioux, 1955.—*Board of Finance*, Sidney F. Heller, *Ch.*, Charles F. Chapel, Merton E. Parkhurst, Stanley F. Radgowski, Joseph D. Shea, Pyam Williams.—*Health Officer*, John D. Donohue, M.D. (P.O., Uncasville).—*Chief of Police and Fire Dept.*, C. V. Driscoll.

Justices of the Peace, James H. Carson, Floyd L. Chaney, Elmer Chappell, Margaret Chupaska, John A. Coggeshall, Elizabeth Fialkosky, Grosvenor G. Fitch, Sidney F. Heller, Donald Kelley, John R. McHale, Sr., Victoria T. Pickowitz, Walter A. Rheaume, Elwood E. Rose, Zigmond Sajkowicz, Edmond Sicotte, Earle F. Tracey, William Walenczyk, Nathan Weisler, Michael M. Wenzel, Anthony A. Wisniewski.

MORRIS

STATISTICS. Litchfield County.—Incorporated, June, 1859; taken from Litchfield. Area, 10,464 acres. Population, 1950, 799. Voting district, 1. Children, 191. Grand list, $4,053,064. Indebtedness, none. Rate of taxation, 18.75 mills. Principal industry, agriculture. Transportation—Freight: Served by numerous motor common carriers. Post offices, Morris and Lakeside. *Voted Beer Permit Only, 1937.*

TOWN OFFICERS. (Election, first Monday in October, annually.) *Clerk and Reg.*, Bessie G. Weik (Exp., Torrington); Office hours, 10–12 A.M., 1:30–4 P.M., Tuesday, Thursday; 10–12 A.M., Saturday; Location, Morris Community Hall; Tel., Litchfield, Jordan 7-5387.—*Ass't Clerk*, Howard B. Gillett.—*Treas.*, Alden A. Ives

(P.O., R.F.D., Thomaston).—*Selectmen*, 1st, Harry C. Weik (P. O., Lakeside), George A. Humphrey. Melvin Stoddard.—*Constables*, Earl Evans, Hubert Monroe. Deane Nesbitt, Robert Sanford, Arthur A. Taylor, Allen Whittlesey.—*Tree Warden*, George Humphrey.—*Collector of Taxes*, Charles R. Kirchberger.—*Grand Jurors*, Frank B. Delaney, Robert J. Eisenberg, James H. Monroe, Herman M. Turrell.—*Assessors*, A. Ernest Anderson, H. Perry Cavarly, Harold D. Twing.—*Board of Tax Review*, Irving L. Moody, Herman M. Turrell, William C. Weik.—*Registrars of Voters*, Golda R. Balch, Rep., Elsie Waugh, Dem.—*Agent of Town Deposit Fund*, Alden A. Ives.—*Supt. of Schools*, Henry A. Anderson.—*Board of Education*, Amelia T. Humphrey, *Sec.*, Robert H. Towne, 1953; Philip B. Waugh, *Ch.*, Robert C. Skilton, 1954; David F. Benjamin, Hubert Monroe, 1955.—*Health Officer*, Camille H. Huvelle, M.D. (P.O., Litchfield).—*Chief of Fire Dept.*, Jacob L. Weik.—*Town Attorney*, David Cramer (P.O., Litchfield).

Justices of the Peace, Gladys G. Biller, Frank B. Delaney, Elton R. Skilton, Howard J. Stoddard.

NAUGATUCK

STATISTICS. New Haven County.—Incorporated, May, 1844; taken from Waterbury, Bethany and Oxford. Borough and town consolidated, 1895. Area, 10,750 acres. Population, 1950, 17,455. Voting districts, 3. Children, 3,460. Grand list, $34,718,870. Indebtedness, $597,000. Rate of taxation, 1st Dist., 32 mills; 2nd Dist., 5 mills. Principal industries, the manufacture of rubber footwear, synthetic rubber, chemicals, brass novelties, moulded aluminum and iron, glass, brass and copper goods. Transportation—Passenger: Served by the N.Y., N.H. & H. R.R. Co. and buses of the N. E. Trans. Co. from New Haven and Winsted; the Conn. Railway and Lighting Co. from New Haven, Bridgeport and Waterbury; and the Intercity Coach Co. from Bridgeport. Freight: Served by the N.Y., N.H. & H. R.R. Co. and numerous motor common carriers. Post offices, Naugatuck and Union City.

BOROUGH OFFICERS. (Town and borough consolidated; election, first Monday in May, biennially, odd years.) Office hours, 9 A.M.—5 P.M.; Location, Town Hall; Tel., 3645.—*Warden*, Charles F. Clark.—*Clerk*, Charles F. Daly.—*Ass't Clerk*, Teresa C. Wilcox.—*Burgesses*, J. Francis Cullen, John Z. Darby, William DeCarlo, Donald Kirk, Creslo Klemaszewski, Howard Robinson.—*Treas.*, Paul Anderson.—*Tax Collector*, Harry L. Carter.—*Bailiffs*, Ernest Bendler, Everett Donovan, P. August Johnson, Norman Mertelmeyer, Peter Miele, Burton Noble, Austin Phillips, Joseph Schultz.—*Assessors*, J. William Johnson, Rocco Mariano.—*Borough Attorney*, Lawrence J. Matzkin.—*Superintendent of Streets*, Leo J. Brophy.

TOWN OFFICERS. (Election, first Monday in May, biennially, odd years.) *Clerk and Reg.*, Raymond J. St. John; Office hours,

9:30–12 A.M., 1–5 P.M.; Location, Town Hall; Tel., 4010.—*Ass't Clerk*, Janet C. Evon.—*Treas.*, Paul Anderson.—*Selectmen*, Nora Standbridge, Catharine Nardello, Manuel Paiva.—*Tree Warden*, Charles Curtis.—*Collector of Taxes*, Harry L. Carter.—*Assessors*, J. William Johnson, Rocco Mariano.—*Board of Tax Review*, James Cuddy, J. Francis Cullen, Fred Wohlke.—*Registrars of Voters*, Henry Zwick, Rep., Cyril Tuohy, Dem.—*Agent of Town Deposit Fund*, Paul Anderson.—*Supt. of Schools*, Harold E. Chittenden.—*Board of Education*, J. Nelson Judy, *Ch.*, Emily Sophie Brown, Thomas Connolly, Peter F. Meegan, 1955; John E. Ash, *Sec.*, Milton Lent, 1957.—*Town Plan Commission*, Ralph Bavier.—*Health Officer*, Edwin R. Curran, M.D.—*Chief of Police*, John J. Gormley.—*Chief of Fire Dept.*, Edward J. Galvin.—*Town Attorney*, Lawrence Matzkin (P.O., Waterbury).

Justices of the Peace, Charles F. Angiolillo, Francis V. Curtin, Louis DeCarlo, Henry C. Erk, Jeremiah F. Gavin, Charles C. Hitchcock, Edward Jenzell, P. August Johnson, John J. Kearns, Creslo Klimaszewski, Harold C. Lewis, Genevieve V. Pajeski, Donald A. Rado, Howard C. Robinson, Cyril Tuohy, Ida Davis Wood, Adelaide H. Yeaton.

NEW BRITAIN

STATISTICS. Hartford County.—Incorporated, May, 1850; taken from Berlin. Town and city consolidated, April, 1905. Area, 8,810 acres. Population, 1950, 73,726. Voting districts, 10. Children, 12,252. Grand list, $145,687,678. Indebtedness, $9,253,000. Rate of taxation, 42.9 mills. Principal industries, the manufacture of builders hardware, locks, ball bearings, cabinets, chucks, cutlery, electric and household appliances, hoists, mechanic's tools, vacuum cleaners, wrenches, etc. Transportation—Passenger: Served by the N.Y., N.H. & H. R.R. Co. and buses of the Conn. Railway & Lighting Co. from Hartford, Plainville and Bristol; and the Flying Eagle Whiteway Lines, Inc., from Bristol, Waterbury and Danbury. Freight: Served by the N.Y., N.H. & H. R.R. Co. and numerous motor common carriers. Post office, New Britain.

CITY OFFICERS. (Election, second Tuesday in April, biennially, even years.) *Mayor*, John L. Sullivan.—*Corporation Counsel*, George J. Coyle.—*City Clerk*, Harry E. Scheuy.—*Deputy City Clerk*, Jean Cochrane.—*Treasurer*, Curtiss L. Sheldon.—*Comptroller*, Santino M. Vasquez.—*Tax Collector*, Lucien Maciora.—*Board of Tax Review*, John Grunwald, *Ch.*, John F. O'Mara, Clyfton E. Richardson.—*Registrars of Voters*, Kenneth Larson, Rep., J. Robert O'Brien, Dem.—*Health Officer*, Louis J. Dumont, M.D.—*Building Inspector*, Thomas B. Fay.—*City Engineer*, George J. Molleur.—*Chief of Police*, Daniel J. Cosgrove.—*Chief of Fire Dept.*, George W. Scarlett, Sr.—*Aldermen at Large*, John S. Black, Jr., Vincent M. Hayes, John T. Heath, Prosper Lacava, Frank E. Zapatka.—*Aldermen*, John J. Carfi, William R. Fenn, Vincent Kotowski, John F.

Magnoli, John Moskus, Raymond E. Newton, Patrick C. Nolan, William J. Ring, William S. Scheuy, John Staubley.—*Board of Assessors*, Edmund J. Meehan, *Ch.*, Silas J. Lynch, *Expert Assessor*, Laurence A. Samorajczyk, Clarence F. Lanpher.—*Board of Public Works*, Leon F. Hermanowski, *Ch.*; Stanley A. Karpinski, *Chief Clerk;* Henry J. Nejfelt, *Paymaster;* Hamilton E. Darrow, Orlando P. Dezi, Arthur H. Harris, Robert H. Stabert.—*Board of Water Commissioners*, John J. Kiniry, *Ch.*, Henry J. Gwiazda, *Representative on Metropolitan District Commission.—Board of Public Welfare*, Rev. James K. Brophy, *Ch.*, John L. Doyle, *Supt. of Poor and Clerk.—Board of Health*, Roger T. Scully, M.D., *Ch.*, Louis J. Dumont, M.D., *Health Officer and Clerk.—Board of Park Commissioners*, Francis E. Clynes, *Ch.*, George L. Chesley, *Supt.—City Hall Commission*, Alexander Pozzo, *Ch.*, A. W. Carlson, Dominick J. Coscina, William G. Dunn.—*Building Commission*, Victor F. Nejfelt, *Ch.*; Mason P. Andrews, *Electrical Inspector;* Thomas B. Fay, *Building Inspector;* Howard F. Rund, *Plumbing Inspector;* Stephen Clines, *Heating and Oil Burner Inspector;* Alexander M. Miller, *Sec.;* Levio Bessoni, Michael Reale, Anthony Scavillo.—*Municipal Garage Commission*, Joseph Mangiafico, *Ch.*, Primo H. Marchesi, *Supt.*, Joseph Tobin, *Clerk*, Prescott W. Murphy, Carl P. Restelli, Sr., Itzel M. Rosenblatt.—*Insurance Commission*, John J. O'Brien, *Ch.*, Irene P. Boyajian, *Clerk*, Fred A. Lockery, Louis B. Martel, Jr., David A. Swanson.—*Sewage Disposal Commission*, Austin L. Stowell, *Ch.*, George J. Molleur, *City Engineer*, John R. Szymanski, *Clerk*, Ernest G. Anderson, Russell J. Haigis, Horace B. Van Dorn.—*Housing Authority*, Edward Szczepanek, *Ch.*, Stanley A. Archacki, Paul LeBaun, Rev. John J. Pitrus, Lillian P. Reicher.—*Municipal Recreation Commission*, Lawrence P. Mangan, *Ch.;* Ernest T. Brainard; Francis E. Clynes, *Ch.*, *Board of Park Commissioners;* Mary A. Conley; Robert E. Donnelly, *Supt. of Recreation;* John L. Poskus.—*School Committee*, Frank J. DiLoreto, *Pres.;* Henry V. Pelton, Margaret C. Judd, *Sec.;* Ernest F. Forbes, *Supt. of Schools;* Owen F. Hill, *Ass't Supt. of Schools;* Marjorie Senf, *Chief Clerk;* Grace Adamowicz, Paul Amenta, Carl O. Anderson, Raymond K. Begley, Jr., Ernest T. Brainard, Jean M. Buckwell, James Heath, Frederick Martin, Elias T. Ringrose.—*Board of Compensation and Assessment*, Joseph Fischel, *Ch.*, Arthur W. Bacon, *Clerk*, Clarence H. Banner, Mary K. Brechlin, Charles E. Duffy, Joseph J. Mamone, Howard C. Rawlings.—*Civil Service Commission*, Henry A. Nadolny, *Ch.*, Anthony F. Campione, *Personnel Director;* Richard C. Lipps, Rev. Reamer Kline, Lucian J. Kragiel, Francis W. O'Brien, Edward Simonian.—*Cemetery Commission*, Henry W. Groth, *Ch.*, Howard A. Timbrell, *Supt.*, Roger J. Larson, *Sec.*, Russell H. Shailer, Jr.—*Board of Fire Commissioners*, William J. Grem, *Ch.*, John R. Feore, *Clerk*, Leonard P. Birnbaum, Anthony C. Gozzo, Morgan N. Holmes.—*Board of Police Commissioners*, Silvio A. Silverio, *Ch.*, Edor G. Anderson, *Clerk*, Eugene J. Albro, Jr., Robert F. Mautner, Jr., Thomas J. Meskill.

TOWN OFFICERS. (Election, second Tuesday in April, biennially,

even years.) *Clerk and Reg.*, Harry E. Scheuy; Office hours, 8:30 A.M.—5 P.M.; Location, City Hall, 27 West Main St.; Tel., Baldwin 4-2491, Ext. 11, 12.—*Ass't Clerk*, Jean Cochrane.—*Treas.*, Curtiss L. Sheldon.—*Selectmen*, 1st, Aloysius S. Nadolny, Thomas J. Sunderland, Edwin G. Winger.—*Constables*, Anthony J. Albanese, Raymond D. Beatman, Joseph Conelly, Benedict J. Geraci, Harry T. Farrell, Leo Plasczynski, James A. Sullivan, Chester S. Wojack.—*Tree Warden*, George L. Chesley.—*Collector of Taxes*, Lucien Maciora.—*Assessors*, Edmund J. Meehan, *Ch.*, Silas J. Lynch, *Expert Assessor*.—*Board of Tax Review*, John Grunwald, John O'Mara, Clyfton E. Richardson.—*Registrars of Voters*, Kenneth Larson, Rep., J. Robert O'Brien, Dem.—*Agent of Town Deposit Fund*, Curtiss L. Sheldon.—*Supt. of Schools*, Ernest F. Forbes; *Ass't Supt. of Schools*, Owen F. Hill.—*Board of Education*, Frank J. DiLoreto, *Pres.*, Paul Amenta, Carl O. Anderson, Ernest T. Brainard, James Heath, Frederick Martin, 1954; Henry V. Pelton, Margaret C. Judd, *Sec.*, Grace Adamowicz, *Ass't Sec.*, Raymond K. Begley, Jr., Jean M. Buckwell, Elias T. Ringrose, 1956; Marjorie Senf, *Chief Clerk*.—*Board of Finance*, William H. Judd, *Ch.*, Henry L. Connor, John A. Ericson, Stanley F. Gierymski, Charles J. Hickey, Sr., George LeWitt, William D. McCue, Walter C. Milkey, Anthony Rao, Louis R. Raphael, Anthony R. Scalise, William J. Sweeney.—*Zoning Board*, Edward D. O'Brien, *Ch.*, John J. Daley, Mrs. Lionel M. Depot, Lawrence J. Golon, Anthony J. Monterosso, Maxwell S. Porter, Samuel D. Salowitz, Fred H. Suess.—*Town Plan Commission*, Tigran S. Serguis, *Ch.*, Joseph Budrejko, George Cherpak, Jr., Edward I. Crowley, Raymond J. Holyst, John Martin, Steven E. Perakos.—*Health Officer*, Louis J. Dumont, M.D.—*Chief of Police*, Daniel J. Cosgrove.—*Chief of Fire Dept.*, George W. Scarlett.—*Town Attorney*, George J. Coyle.

Justices of the Peace, Andrew S. Aharonian, Anthony J. Albanese, Matthew J. Avitabile, Gustave J. Battaglia, Benjamin S. Birnbaum, Thomas J. Cabelus, S. Gerard Casale, Paul G. Cavaliere, Manuel B. Clark, George J. Coyle, Andrew P. Denuzze, Frank J. DiLoreto, John F. Downes, Harold J. Eisenberg, John L. Ericson, Leo V. Gaffney, Harry Ginsburg, Lawrence J. Golon, Samuel S. Googel, Anthony C. Gozzo, Albert A. Greenberg, Henry J. Gwiazda, Robert H. Hausman, J. Noxon Howard, Harry N. Jackaway, Edward C. Kalkowski, Andrew J. Kata, William A. Keefe, Harold Koplowitz, Roman J. Lexton, John J. Mangan, William F. Mangan, Jr., Salvatore Mauro, Harry H. Milkowitz, Anthony J. Monterosso, Joseph F. Morelli, Israel Nair, Joseph M. O'Brien, Steven E. Perakos, Leo Plasczynski, Edward P. Plaze, Stanley Plocharczyk, Algert F. Politis, Alvin Pudlin, Irving I. Rachlin, Max H. Reicher, Carlos A. Richardson, Morris Richman, Elias T. Ringrose, Maurice W. Rosenberg, Israel Rosenzweig, Yale Sable, John M. Scanlon, Michael J. Scanlon, William S. Scheuy, Edward B. Scott, Lawrence M. Stanley, Martin F. Stempien, Stanley J. Traceski, Harold N. Williams.

NEW CANAAN

STATISTICS. Fairfield County.—Incorporated, May, 1801; taken from Norwalk and Stamford. Area, 12,824 acres. Population, 1950, 8,001. Voting district, 1. Children, 1,927. Grand list, $36,838,660. Sewer district, grand list, $7,724,205. Indebtedness, $1,162,000. Rate of taxation, 32.5 mills; sewer district, 2.5 mills. Principal industries, agriculture and the manufacture of wire fences, boxes and wood products. Transportation—Passenger: Served by the N.Y., N.H. & H. R.R. Co. and buses of the Conn. Railway & Lighting Co. from Norwalk. Freight: Served by the N.Y., N.H. & H. R.R. Co. and numerous motor common carriers. Post office, New Canaan.

TOWN OFFICERS. (Election, first Tuesday after first Monday in November, biennially, odd years.) *Clerk and Reg.*, Roland H. Gardner; Office hours, 9 A.M.—5 P.M.; Saturday, 9–12 A.M.; Location, Town Hall; Tel., 9-0160.—*Ass't Clerks*, Elizabeth Henderson, Edith Linger.—*Treas.*, G. Herbert Johnson.—*Selectmen*, 1st, Clarence E. Costales, Charles W. Naylor, Carolyn G. Pollet.—*Constables*, Lewis J. Annunziato, Martin V. Apy, Jr., Raymond E. Burnes, John N. McCracken, William J. Philipcik.—*Tree Warden*, James J. Kelley.—*Collector of Taxes*, Harry G. Wolfel.—*Assessors*, Edward M. Pauley, *Ch.*, Louis L. Bucciarelli, Kenneth V. Preston.—*Board of Tax Review*, Lawrence P. Frothingham, V. Donald Hersam, Vacancy.—*Registrars of Voters*, Eleanor B. Weed, Rep., Roger B. Kelley, Dem.—*Agent of Town Deposit Fund*, G. Herbert Johnson.—*Supt. of Schools*, Albert P. Mathers.—*Board of Education*, Edwin Eberman, Bennet H. Eskesen, Lewis Mack, Stanley P. Mead, Florence N. Miller, Benjamin A. Pollet, 1953; William L. Finger, *Ch.*, Ida Davidoff, Albert A. Roles, 1955.—*Board of Finance*, Clarence E. Costales, *Ch.*, John P. Chamberlain, Charles K. Dickson, Henry Keil, Philip C. Kidd, W. Donald Wood, Leslie B. Young.—*Zoning Board*, Clarence E. Costales, *Ch.*, Richard L. Brinckerhoff, Roger B. Emmons, John Kelley.—*Town Plan Commission*, Mott S. Pettit, *Ch.*, Joseph C. Bucciarelli, Hoyt Catlin, Clarence E. Costales, William M. Couch, Jr., Edward P. Dolan, Barbara B. Thompson.—*Health Officer*, Oswald DeN. Cammann, M.D.—*Chief of Police*, Henry Keller.—*Chief of Fire Dept.*, John C. Pickering.—*Town Attorney*, Ira E. Hicks.

Justices of the Peace, Alexander P. Aderer, Martin V. Apy, Jr., William H. Baldwin, Jr., Albert F. Bertram, George T. Bye, John H. Caldwell, Hoyt Catlin, Anthony Cerretani, John Robert H. Couse, Richard W. Davidson, MacLear Heggson, Roger P. Kelley, John E. Lancaster, Frank M. Mattiello, Pasquale Moreno, Henry S. Noble, Benjamin A. Pollet, Reginald J. Reynolds, John W. Runyon, 2nd, Charles D. Sayer, William M. Tingue, George E. Wasey, Oscar Weaver, Gilbert White.

NEW FAIRFIELD

STATISTICS. Fairfield County.—Incorporated, 1740. Area, 13,597 acres. Population, 1950, 1,236. Voting district, 1. Children, 249. Grand list, $3,401,741. Indebtedness, $125,000. Rate of taxation, 26 mills. Principal industry, agriculture. Transportation—Passenger: Served by buses of the Flying Eagle Whiteway Lines, Inc. from Danbury and Poughkeepsie, N. Y.; also Walters Stages, Danbury to Putnam Lake and New York City. Freight: Served by the N.Y., N.H. & H. R.R. Co. and numerous motor common carriers. Post office, Danbury, R.F.D. 3, 4; Brookfield, R.F.D.; Patterson, N. Y., R.F.D. 1; Brewster, N. Y., R.F.D. 3.

TOWN OFFICERS. (Election, first Monday in October, biennially, odd years.) *Clerk and Reg.*, George M. Nevius (P.O., R.F.D. 3, Danbury); Office hours, by appointment; Location, Town Hall; Tel., Danbury 3-3475, 3-3078, 8-1705.—*Ass't Clerks*, Harriet V. Disbrow, Clarissa Nevius.—*Treas.*, Daniel E. Gerow (P.O., R.F.D. 1, Patterson, N. Y.).—*Selectmen*, 1st, Charles B. Carlson (P.O., R.F.D. 3, Danbury), Sherman B. Farwell, Alfred Lobraico.—*Constables*, Ephraim F. Foster, Albert E. Johnson, Jr., Joseph Lobraico.—*Tree Warden*, Daniel E. Gerow.—*Collector of Taxes*, Emily W. Brown.—*Grand Jurors*, Janice Goelz, James McCrory, Granville D. Stubbs.—*Assessors*, Daniel E. Gerow, Ruth Kiely, William H. Raacke.—*Board of Tax Review*, Charles Allan, Harry L. Carpenter.—*Registrars of Voters*, Harriet V. Disbrow, Rep., Louise Kranz, Dem.—*Agent of Town Deposit Fund*, Charles B. Carlson.—*Supt. of Schools*, Lester E. Lyon.—*Board of Education*, James McCrory, *Ch.*, Mrs. Julius Bielizna, *Sec.*, John A. Collins, Clara Delohery, 1953; Mary Jennings, Gertrude Johnston, Earl Monroe, Harry L. Moody, 1955.—*Board of Finance*, Frank J. Feller, *Ch.*, Thomas Keane, Joseph Lobraico, Robert P. Miller, Worth B. Perry, Ralph Reynolds.—*Zoning Board and Town Plan Commission*, Walter G. Merritt, *Ch.*, James McCrory, *Sec.*, Thomas Keane, Robert P. Miller, Charles Mullaly.—*Health Officer*, Carl E. Getler, M.D. (P.O., R.F.D. 3, Danbury).—*Chief of Police*, Charles B. Carlson.—*Chief of Fire Dept.*, Kenneth F. Taylor.—*Town Attorney*, Burton F. Sherwood (P.O., Danbury).

Justices of the Peace, Julius B. Bielizna, Walter Dawson, James T. Kiely, Alfred Lobraico, Earl Monroe, Charles C. Mullaly, Ralph W. Reynolds, Walter Weldon.

NEW HARTFORD

STATISTICS. Litchfield County.—Incorporated, October, 1738. Area, 24,075 acres. Population, 1950, 2,395. Voting districts, 2. Children, 542. Grand list, $5,314,755. Indebtedness, $434,000. Rate of taxation, 30 mills. Principal industries, agriculture and the manufacture of plumbing supplies and typewriter parts. Transportation—Passenger: Served by buses of the N. E. Trans. Co.

from Hartford, Torrington and Winsted. Freight: Served by the N.Y., N.H. & H. R.R. Co. and numerous motor common carriers. Post offices, New Hartford and Pine Meadow; other sections reached by R.F.D. 1, New Hartford; No. 2 from Winsted; No. 2 from Collinsville; No. 2 from Unionville; No. 2 and 3 from Torrington.

TOWN OFFICERS. (Election, first Monday in October, biennially, odd years.) *Clerk and Reg.*, Charlotte S. Dufour; Office hours, 10–12 A.M., 1–3 P.M.; Location, Town Hall; Tel., Winsted 22.—*Ass't Clerk*, Reinold M. Parker.—*Treas.*, Gilbert M. Chapman.—*Selectmen*, 1st, George J. Bombara, David A. Collen, Wallie A. Vienot.—*Constables*, Louis E. Barnes, Louis G. Bombara, Stephen R. Chirico, Charles L. Harrison, Emlyn G. Howe, Arnold Vienot.—*Tree Warden*, George J. Bombara.—*Collector of Taxes*, Reinold M. Parker.—*Grand Jurors*, Vincent W. Baronowski, Robert H. Barry, Fred M. Brown, John V. Hayward, Raymond Mortensen, Ralph L. White.—*Assessors*, Frederick Newman, *Ch.*, Cornelius Duyser, Martin B. Kelley.—*Board of Tax Review*, Charles L. Anderson, *Ch.*, George T. Leonard, William Schlosser.—*Registrars of Voters*, 1st Dist., Harold E. Carpenter, 2nd Dist., Blanche E. Chamberlain, Rep.; 1st Dist., F. Newton Whittemore, 2nd Dist., Addie E. Barnes, Dem.—*Agent of Town Deposit Fund*, Gilbert M. Chapman.—*Supt. of Schools*, Bernhardt Schneider.–*Board of Education*, Marion M.Sheedy, Carolyn W. Thompson, 1953; Bernice K. Gilkyson, *Ch.*, George T. Grondin, 1955; John P. Kinsey, C. Ivan Olson, 1957.—*Board of Finance*, Henry N. Loomis, *Ch.*, Irving J. Burdick, William A. Clark, Pauline Litin, Thomas J. Lynch, Jr., Joseph W. Marsh.—*Zoning Board*, Howard C. Chamberlain, *Ch.*, Harold E. Drake, Robert Stedman, Emil D. Straickosh, Charles A. Warner.—*Health Officer*, Heinz W. Markwald, M.D.—*Chief of Police*, George J. Bombara.—*Chief of Fire Dept.*, Charles Warner.—*Town Attorney*, H. Roger Jones.

Justices of the Peace, Eugene H. Chipman, Robert E. Courtney, Jr., Charlotte S. Dufour, Nicholas B. Eddy, Ervin R. Goodwin, Harrison R. Hall, Jr., Richard M. Hooker, Douglas Krom, Leon Lewis, Carl Lorentzen, Edward C. Mortensen, Reinold M. Parker, Nicholas F. Pedersen, Katharine L. Priest, Harold C. Vienot.

NEW HAVEN

STATISTICS. New Haven County.—Settled, 1638; named, August, 1640; Incorporated, 1784; town and city consolidated, January, 1895. Area, 14,367 acres. Population, 1950, 164,443. Voting districts, 33. Children, 27,039. Grand list, $406,628,893. Indebtedness, $12,116,161.94. Rate of taxation, Wards 1 to 31 incl. and Ward 33, 35.5 mills; Ward 32, 18.04 mills plus 3.5 mills Fairmount Association. Principal industries, the manufacture of guns, ammunition, hardware, clocks, watches, rubber goods, corsets and clothing, machinery, machine tools, wire and wire goods, insulated wire and

insulators, paper boxes, toys, automobile radiators, boilers, cigars, razor blades, automobile ignition, replacement equipment. model airplanes. Transportation—Passenger: Served by the N.Y., N.H. & H. R.R. Co. and buses of the N. E. Trans. Co. from Hartford, Waterbury and Danbury; the Conn. Co. from Waterbury and Bridgeport; and the New Haven & Shore Line Railway Co. from New London, Wallingford and Middletown; Auto Coach service, Greyhound and other national lines. Freight: Served by the N.Y., N.H. & H. R.R. Co. and numerous motor common carriers. Post offices, New Haven, Westville and Yale Station.

City Officers. (Election, first Tuesday after the first Monday in November, odd years. Terms of executive officers begin on first week day of January following election.) *Mayor*, William C. Celentano.—*Controller*, Frederick L. Cronan.—*Treas.*, Silas N. Greenberg.—*City Clerk*, Milton Rice.—*Collector of Taxes*, A. Mark Barbarito.—*City Sheriff*, Stanley Leszczynski.—*Town Clerk*, Arthur T. Barbieri.—*Registrar of Vital Statistics*, Andrew Casolino.—*Registrars of Voters*, Victor E. Rosien, Rep., Thomas F. Keyes, Dem.—*Corporation Counsel*, George G. DiCenzo.—*Assistant Corporation Counsels*, Alfred F. Celentano, John W. Barclay, Maurice C. Resnick.—*Director of Welfare*, Ernest F. Criscuolo.—*Chief of Police*, Howard O. Young.—*Chief of Department of Fire Service*, Paul P. Heinz.—*City Engineer*, William M. Bolton.—*Building Inspector*, Henry G. Falsey.—*Superintendent of Schools*, Justin L. O'Brien.—*Director of Parks*, Pieter J. vanHeiningen.—*Secretary and Librarian Free Public Library*, Lindsey Brown.—*Health Officer*, Clement F. Batelli.—*Director of Public Works and Acting Lamp Inspector*, Anthony Paolillo.—*Sealer of Weights and Measures*, Frank J. Reynolds.—*City Plan Commission*, *Mayor* William C. Celentano, *ex-officio*, Francis Looney, William M. Bolton, Charles A. Williams, James D. Kauffman, George F. Barnes, Angus M. Fraser.—*President of Board of Aldermen*, John J. Galvin, *Clerk*, Milton Rice.—*Ward Aldermen*, 1st Ward, Howard R. Lamar; 2nd Ward, Harry J. Cohen; 3rd Ward, Irving J. Horowitz; 4th Ward, Daniel E. Tammaro; 5th Ward, Harry C. Evangelist; 6th Ward, James P. Slavin; 7th Ward, Silvio C. Montesi; 8th Ward, V. William Montalto; 9th Ward, John J. Galvin; 10th Ward, Michael DePalma; 11th Ward, Louis Ragozzino; 12th Ward, Mary Diamonte; 13th Ward, Francis M. Gersz; 14th Ward, Bartholomew Guida; 15th Ward, Joseph D. DiSesa; 16th Ward, Daniel J. Dunn; 17th Ward, Bernard J. Geelan; 18th Ward, Henry T. Istas; 19th Ward, Edward D. Banks, Sr.; 20th Ward, John N. Reynolds; 21st Ward, Agnes G. Healy; 22nd Ward, Nathan D. Portnoy; 23rd Ward, Norton M. Levine; 24th Ward, Edward L. Marcus; 25th Ward, Salvatore F. Costanzo; 26th Ward, Francis W. Looney; 27th Ward, William T. O'Connell; 28th Ward, John F. Kelleher; 29th Ward, Edward W. Cannon; 30th Ward, William H. Beebe; 31st Ward, J. Leonard Priest; 32nd Ward, Henry J. DeVita, Jr.; 33rd Ward, William H. Johnston.

TOWN OFFICERS. (Election, first Tuesday after first Monday in November, biennially, odd years.) *Town Clerk*, Arthur T. Barbieri; Office hours, 9 A.M.—5 P.M.; Location, 200 Orange St.; Tel., Locust 2-6186.—*Registrar of Vital Statistics*, Andrew Casolino.—*Ass't Clerk*, Alice J. Sheehan.—*Treas.*, Silas N. Greenberg.—*Selectmen*, Harry Bernblum, Richard W. Brown, Albert Calandrella, Ora M. Moorhead, Samuel Schlein.—*Constables*, William Alderman, John Inorio, Howard Moore, Louis Ranciato, Herman Silverman.—*Supt. of Trees*, Herbert Cran.—*Collector of Taxes*, A. Mark Barbarito.—*Assessors*, Louis F. Abt, Michael Franco, Thomas F. King, Benjamin Levine, Charles W. Tremper.—*Board of Tax Review*, John E. Casey, Joseph P. Moorhead, James A. O'Brien.—*Registrars of Voters*, Victor E. Rosien, Rep., Thomas F. Keyes, Dem.—*Agent of Town Deposit Fund*, Union and New Haven Trust Company.—*Supt. of Schools*, Justin L. O'Brien.—*Board of Education*, Howard V. Krick, *Pres.*, Harry A. Conte, 1953; Herman W. Liebert, 1954; William J. Clancy, Gustave Welter, 1955; Mrs. Harry Barnett, 1956; Mrs. Alfred Kay, 1957.—*Board of Finance*, *Mayor* William C. Celentano, *Ch.*, Maurice H. Bailey, William J. Falsey, Frank J. Grady, Jr., Alderman Bartholomew Guida, James E. Heerin, Ralph E. Herman, Harry B. Kennedy.—*Zoning Board*, F. Arthur DeLucia, *Ch.*, Israel Hillman, Joseph R. Mariani, Harry H. Stone, William J. Sullivan.—*City Plan Commission*, Angus M. Fraser, *Ch.*, William C. Bolton, *City Engineer*, George F. Barnes, James D. Kauffman, Alderman Francis Looney, Charles A. Williams.—*Health Officer*, Clement F. Batelli, M.D.—*Chief of Police*, Howard O. Young.—*Chief of Fire Dept.*, Paul P. Heinz.—*City Attorney*, Bernard P. Kopkind.

Justices of the Peace, Lester H. Aaronson, Murray Abraman, Bernard Alderman, Herman R. Alderman, Thomas Antollino, Frank J. Armstrong, Frederick Asmus, Jay J. Augur, John W. Barclay, Angelo Bartolini, William L. Beers, Hubert J. Birney, Gerald W. Brownstein, Michael Cane, Lawrence C. Caplan, Benjamin Chalsky, Hubert Chidsey, Reuben Clugman, Harry Cohen, John J. Coleman, Charles Costanzo, Julia Damiani, William DeTullio, Albert B. Dibble, Thomas M. Dillon, Anthony DiPalma, Joseph D. DiSesa, Michael D'Onofrio, Edward L. Donohue, V. Fenton Dooley, Sherman Drutman, Grace E. Dudley, James William Dwyer, Alphonse Esposito, Joseph A. Esposito, Alvin Evans, Frederick Ferrucci, Alexander J. Festa, Robert M. FitzGerald, James V. Foti, Peter Franco, Salvatore Garibaldi, William A. Gillette, Albert W. Ginsberg, Benjamin Goodman, Stephen Grasso, David B. Greenberg, Arthur H. Healey, Agnes G. Healy, Victoria M. Heigelmann, Charles Henchel, Herman Hodes, Thomas Hunter, Joseph Iannucci, Henry T. Istas, Louis S. Izzo, Charles Kennedy, William J. Kennedy, Thomas F. Keyes, Jr., Harry Koletsky, David S. Korn, Louis A. Larsen, Arthur W. Lenzi, Jessie M. Levine, Bernard T. Levitsky, Leonard L. Levy, Michael Libero, Mary Fiehn Liptak, Philip Mancini, Jr., Julius Marcarelli, Jr., Edward L. Marcus, Constantine Margoles, Harriett Markiewicz, Vincent

Marzullo, Lawrence Mattei, Pasquale G. Mauro, Dominic Mazzola, Samuel Mendelstein, Pasquale Mingione, Silvio C. Montesi, John W. Moore, James A. Morcaldi, Alvin M. Murray, Irene K. Murray, Thomas O'Dea, Sidney Orr, John Ottaviano, Jr., Alfred Patricelli, Robert A. Phillips, Philip Platcow, Christopher Proto, John H. Prout, Morris Rabinowitz, Peter Ruotolo, Henry J. Russo, Ernest Saunders, George J. Sayers, Harold Silver, Herbert T. Smith, Edward S. Snyder, Bernard Spector, Irving Stroh, Arnold Thalberg, John A. Tomasi, James A. Varrone, Vincent Villano, Eva Wasserman, Wooster H. Young, Henry Zandri.

NEWINGTON

STATISTICS. Hartford County.—Incorporated, July 10, 1871; taken from Wethersfield. Area, 8,794 acres. Population, 1950, 9,110. Voting district, 1. Children, 2,080. Grand list, $32,828,592. Indebtedness, $1,788,000. Rate of taxation, 25 mills. Principal industries, agriculture and the manufacture of airplane parts, dies, gauges, tools and plumbing supplies. Transportation—Passenger: Served by the N.Y., N.H. & H. R.R. Co. and buses of the Conn. Co. from Hartford; and the Conn. Railway & Lighting Co. from New Britain. Freight: Served by the N.Y., N.H. & H. R.R. Co. and numerous motor common carriers. Post office, Newington. Rural free delivery from Newington.

TOWN OFFICERS. (Election, first Monday in October, biennially, odd years.) *Clerk and Reg.*, Edward S. Seremet; Office hours, 9–12 A.M., 1–5 P.M., closed Saturday; Location, 1223 Main St.; Tel., New Britain 6-4661.—*Ass't Clerk*, Dorothy Gunther.—*Treas.*, Harry A. Webster.—*Selectmen*, 1st, Edmund J. Keleher, Westley E. Goodale, Thomas C. Aldrich.—*Tree Warden*, Fred Stamm.—*Collector of Taxes*, Robert J. Muller.—*Assessors*, Harry R. Holland, *Ch.*, Charles L. Boyington, William E. Hine.—*Board of Tax Review*, John Muller, *Ch.*, Lucius Dean, George Holt.—*Registrars of Voters*, Alma Goodrich, Rep., Sophia Kasmer, Dem.—*Agent of Town Deposit Fund*, Harry A. Webster.—*Supt. of Schools*, John Wallace.—*Board of Education*, Ralph Hall, *Ch.*, Bernard S. Goodrich, Raymond A. Judd, Richard McCusker, Jean Schwager, 1953; Mae B. Flaherty, Leon H. Hunter, William W. Sprague, Jean B. Wetherbee, 1955.—*Board of Finance*, Charles H. Walters, *Ch.*, Gunnar H. Anderson, Sumner W. Atkins, Francis Kelly, Cedric G. Thompson, Nels M. Valerius.—*Zoning Board*, Arthur W. Sweeton, 3rd, *Ch.*, Donald Amidon, William G. Buckley, Bruce Henn, Harry Jackson.—*Town Plan Commission*, S. Arnold Smith, *Ch.*, Martin C. Johnson, Robert Lienhard, Charles Sherwood, Robert Taylor, Edwin Thomson.—*Health Officer*, John J. Freeman, M.D.—*Chief of Police*, William E. Halleran.—*Chief of Fire Dept.*, Gustave Bochman.—*Town Attorney*, Cyril Coleman (P.O., Hartford).

Justices of the Peace, John J. Balletti, Almeron S. Churchill, Edward J. Dauphin, A. Morton Dexter, Gustave H. Eckert, Patrick

H. Flaherty, George S. Hutchinson, Sophia G. Kasmer, Julia M. Kurtz, Waldemar J. Lach, Harry E. Mandell, Albert E. Nordstrom, Benedict Paternostro, Theodore Paullin, Paul D. Shipman, Raymond L. Stoddard.

NEW LONDON

STATISTICS. New London County.—Settled, 1646; named March 11, 1658; incorporated, 1784. Town and city are co-extensive. Area, 3,452 acres. Population, 1950, 30,551. Voting districts, 5. Children, 5,289. Grand list, $61,791,099. Indebtedness, $6,133,000. Rate of taxation, 40 mills. Principal industries, ship building and repair, marine construction and the manufacture of collapsible tubes, dentifrice, chucks, broaches, paper products, turbines, women's wear, children's wear, doors, windows, interior trim, food products, metal toys. Transportation—Passenger: Served by the N.Y., N.H. & H. R.R. Co., the Central Vermont Railway and buses of the Conn. Co. from Norwich; Greyhound buses from New York to Boston; the New Haven & Shore Line Railway Co., Inc., from New Haven and Westerly, R. I.; the New London–Niantic Coach Co. from Niantic; and Marian K. Pajer from Willimantic and Stafford Springs. Freight: Served by the N.Y., N.H. & H. R.R. Co. and the Central Vermont Railway and numerous motor common carriers; steamboat connections with Long Island and Fishers Island, N. Y. Post office, New London.

CITY OFFICERS. (Election, second Monday in September, annually; Council composed of seven members, three and four members elected in alternate years.) *Mayor*, Fred Benvenuti.—*Councilors*, Richard J. Duggan, Thomas Griffin, Frank N. Kelly, Thomas G. Martin, Richard H. Pugh.—*City Manager*, Edward R. Henkle.—*City and Town Clerk*, Henry L. McGuire.—*Ass't City and Town Clerk*, Elizabeth T. Roath.—*Director of Finance*, Herbert G. Huntley.—*City Treasurer*, Mary Belden.—*Director of Law*, Edmund J. Eshenfelder.—*Assessor*, Norman H. Miller.—*Tax Collector*, J. Hull Manwaring.—*Purchasing Agent*, William J. Ruddy.—*Supt. of Streets*, William M. Baker.—*Director of Welfare*, John M. Kamercia.—*Inspector of Buildings and Sealer of Weights and Measures*, Burton T. Gates.—*City Engineer*, Charles P. DeBiasi.—*Supt. of Water and Sewer Maintenance*, Charles W. Harvey.—*Ass't City Engineer*, John M. Wallace.—*City Physician*, Joseph M. Wool, M.D.—*Health Officer*, Benjamin N. Pennell, D.V.S.—*City Sheriffs*, Morris Levine, Louis Marino, Joseph Perrone.—*Captain of Police*, John J. Courtney.—*Chief of Fire Dept.*, Frank Sullivan.

TOWN OFFICERS. (Election, second Monday in September, annually.) *Clerk and Reg.*, Henry L. McGuire; Office hours, 8 A.M.—5 P.M., except Saturday; Location, 181 State Street; Tel., 7038.—*Ass't Clerk*, Elizabeth T. Roath.—*Treas.*, Mary Belden.—*Selectmen*, Laurette J. Beckwith, Jennie Fitzpatrick, Mary

J. Riley.—*Tree Warden*, William M. Baker.—*Collector of Taxes*, J. Hull Manwaring.—*Assessor*, Norman H. Miller.—*Board of Tax Review*, Angelo Ferace, Thomas L. Martin, Raymond L. Quinn.—*Registrars of Voters*, Evelyn E. Clark, Rep., Grace M. Podeszwa, Dem.—*Agent of Town Deposit Fund*, Mary Belden.—*Supt. of Schools*, John C. Albohm.—*Board of Education*, Edward P. Neilan, *Ch.*, Sidney B. Alling, Bradford R. Frost, Fred L. Newton, 1953; Frederick W. Edgerton, Joseph M. Ganey, Jr., M.D., Helen Frances Lena, 1954.—*Board of Finance*, Paul P. Cavanagh, Spencer W. Moon, Curtis J. Norris, Harry M. Shalett, Joseph A. Stanners.—*Zoning Board*, Clifford H. Belden, *Pres.*, John L. Aitchison, Gertrude Coit, Walter T. Murphy, Ezekiel Spitz.—*Planning Board*, Louis Sala, *Pres.*, Richard J. Carver, Alma Eshenfelder, H. Eugene Grieshaber.—*Health Officer*, Benjamin N. Pennell, D.V.S.—*Captain of Police*, John J. Courtney.—*Chief of Fire Dept.*, Frank Sullivan.—*Director of Law*, Edmund J. Eshenfelder.

Justices of the Peace, Josephine H. Aimetti, William A. Cabral, Agatha B. Callahan, Thomas P. Condon, Harold B. Dean, Thomas F. Dorsey, Jr., Merrill S. Dreyfus, Joseph Dymnicki, Aaron E. Elfenbein, Louis J. Esposito, Anthony Facas, Jennie Fitzpatrick, Harry Frischman, Raymond J. Gentilella, Jesse Greenes, Thomas Griffin, George O. Hammel, Robert Hyde, Anthony J. Impellitteri, John P. Janovic, Morton L. Kenyon, Earle A. Kloter, John R. Leeks, Abraham A. Lubchansky, Thomas L. Martin, Matteo J. Miceli, Alfred Moutran, Thomas E. Piacenti, Alpheus J. Rankfell, Mary J. Riley, Michael A. Riozzi, Elsie M. Sheedy, Jacob Sherb, Charles L. Silva, Foster K. Sistare, David W. Small, Max M. Sokarl, Abram A. Washton, Louis C. Wool.

NEW MILFORD

STATISTICS. Litchfield County.—Incorporated, October, 1712. Area, 40,321 acres. Population, 1950, 5,799. Voting district, 1. Children, 1,072. Grand list, $61,791,099. Indebtedness, $15,000. Rate of taxation, 24 mills. Principal industries, agriculture, the dyeing and bleaching of textiles and the manufacture of concentrated food, furniture, leather goods and accessories. Two hydro electric plants are located here. Transportation—Passenger: Served by the N.Y., N.H. & H. R.R. Co. and buses of the N. E. Trans. Co. from Danbury; and the E. J. Kelley Co. from Torrington. Freight: Served by the N.Y., N.H. & H. R.R. Co. and numerous motor common carriers. Post offices, New Milford and Gaylordsville. Rural free delivery.

TOWN OFFICERS. (Election, first Monday in October, annually.) *Clerk and Reg.*, Howard H. Peck; Office hours, 9 A.M.—5 P.M.; Location, Town Hall; Tel., Elgin 4-5246.—*Ass't Clerk*, Anna E. Chapin.—*Treas.*, Henry J. Brant.—*Selectmen*, 1st, Brownson W. Smith, Clement H. Noble, Gerald C. Northrop.—*Constables*, Fred

C. Anderson, John B. Benson, H. Kenneth Couch, Melville G. Kiefer, Henry Kwasniewski, Nicholas McGraham, Albert Trautman.—*Tree Warden*, Wallace F. Ferriss.—*Collector of Taxes*, John E. Bray.—*Assessors*, S. Boynton Ferriss, Lawrence Jackson, Robert Tiemann.—*Board of Tax Review*, Charles M. Knowles, Gerald G. Marsh, Fred Moore.—*Registrars of Voters*, Ann I. Noble, Rep., Eric E. J. Petersen, Dem.—*Supt. of Schools*, Weldon Knox.—*Board of Education*, Helen LaTaif, *Ch.*, Paul Caldwell, Yazah Douskey, Gertrude Murphy, 1953; Elizabeth M. Dolan, Miriam B. Halpine, Emma T. Roth, George E. Wells, 1954; Elmer E. Carlson, John P. Cuyler, Sylvia S. Golden, Robert M. Spatola, 1955.—*Board of Finance*, J. Leo Murphy, *Ch.*, Ralph C. Dodd, William X. Martin, Charles J. Osborne, Benjamin H. Stone, Kenneth F. Taylor.—*Health Officer*, Howard G. Stevens, M.D.—*Chief of Police*, B. W. Smith.—*Chief of Fire Dept.*, C. Robert Ohmen.—*Town Attorney*, Harry B. Bradbury.

Justices of the Peace, Anne Allen Barringer, Frank C. Beach, James R. Dolan, Norman M. Dube, Edwin J. Emmons, Francis S. Ferriss, S. Boynton Ferriss, Wallace F. Ferriss, Alice C. Kennel, Timothy McMahon, J. Leo Murphy, Ann I. Noble, Charles J. Osborne, Eric E. Petersen, Paul S. Richmond, Truman T. Richmond, Ralph M. Scoville, Robert L. Sullivan, Robert W. Tiemann, Philip E. Worley, Sr.

NEWTOWN

STATISTICS. Fairfield County.—Incorporated, October, 1711. Area, 38,644 acres. Population, 1950, town, 7,448; borough, 782. Voting districts, 2. Children, 1,016. Grand list, $15,318,570. Indebtedness, $1,218,700. Rate of taxation, 22.8 mills. Borough grand list, $2,849,390. Rate of taxation, 2 mills. Principal industries, agriculture and the manufacture of fire hose, pressure gauges, plastics, paper boxes and wire brushes. Transportation—Passenger: Served by buses of the Flying Eagle Whiteway Lines, Inc. from Danbury, New Haven, Waterbury and Hartford; the N. E. Trans. Co. from Danbury, Waterbury and Hartford; and the Intercity Coach Co. from Danbury and Bridgeport. Freight: Served by the N.Y., N.H. & H. R.R. Co. and numerous motor common carriers. Post offices, Newtown, Sandy Hook, Botsford and Hawleyville.

BOROUGH OFFICERS. (Election, Tuesday, next after the first Monday in May, annually.) P.O., c/o Warden, Newtown.—*Warden*, Russell F. Strasburger, V.M.D.—*Clerk*, Eleanor H. Hubbell.—*Burgesses*, Richard F. Burdett, Wallace W. DeLaney, Walter L. Glover, William A. Honan, Edmund E. Neary.—*Fire Inspectors*, William A. Honan, Jr., Albert H. Nichols, Edward E. Wight.—*Treasurer*, Walter A. Reynolds.—*Pound Keeper*, John A. Carlson.—*Assessors*, John A. Carlson, Charles M. Goodsell.—*Board of Tax Review*, Karl Knaur, Raymond J. Trimpert.—*Registrar of Voters*,

Ervin C. Stickles, Jr.—*Tax Collector*, Charles F. Cavanaugh.—*Building Inspector*, Ervin C. Stickles, Jr.—*Zoning Board*, John G. Herlihy, *Ch.*, Joseph F. Hellauer, Willard E. Mitchell, Willis Tomlinson, Edward V. Walsh.—*Zoning Board of Appeals*, Bradley Randall.

TOWN OFFICERS. (Election, first Monday in October, biennially, odd years.) *Clerk and Reg.*, Eleanor S. Briscoe; Office hours, 9–12 A.M., 1–5 P.M., closed Saturday; Location, Edmond Town Hall; Tel., Garden 6-2501, Ext. 3.—*Treas.*, Herman N. Parker.—*Selectmen*, 1st, A. Fenn Dickinson, Edward E. Knapp, Anthony Amaral.—*Constables*, Albert S. Boyson, Adolph Carlson, Kenneth W. Casey, Robert Leibold, William Melycher, J. Frederick Seman, Willis R. Tomlinson.—*Tree Warden*, Sanford Mead, Jr.—*Collector of Taxes*, Robert N. Camp.—*Assessors*, Charles M. Goodsell, *Ch.*, John A. Carlson, F. Robert Mount.—*Board of Tax Review*, Herman R. Geiger, *Ch.*, H. Gould Curtis, Irvin W. Waterhouse.—*Registrars of Voters*, Ervin C. Stickles, Jr., Joseph H. A. Symonds, Rep., Fred J. Carmody, John R. Kelly, Dem.—*Agent of Town Deposit Fund*, Herman W. Parker.—*Supt. of Schools*, Cal A. LeGrow.—*Board of Education*, John F. Holian, Barbara M. Smith, 1953; William A. Honan, *Ch.*, Raymond L. Hall, *Sec.*, Fred J. Carmody, Nelson Curtis, 1955.—*Board of Finance*, William W. Holcombe, *Ch.*, Rosemary Trull, *Clerk*, Edward J. Bradley, Paul V. Cavanaugh, Herbert H. Cutler, Allen Northey Jones, Howell Wright.—*Zoning Board*, Joseph F. Hellauer, *Ch.*, Willard E. Mitchell, Edward V. Walsh.—*Health Officer*, Waldo F. Desmond, M.D.—*Chief of Police*, A. Fenn Dickinson.—*Chief of Fire Dept.*, John Qubick.—*Town Attorney*, John F. Holian.

Justices of the Peace, Anthony Amaral, Henry G. Carlson, John A. Carlson, David E. Cassidy, Sr., Alvin B. Coger, Edward S. Pitzschler, David Steinfeld, Howell Wright.

NORFOLK

STATISTICS. Litchfield County.—Incorporated, October, 1758. Area, 29,006 acres. Population, 1950, 1,572. Voting district, 1. Children, 330. Grand list, $5,329,641. Indebtedness, $28,567. Rate of taxation, 28.75 mills. Principal industries, agriculture and the manufacture of fluorescent starters. Transportation—Passenger: Served by the buses of Harry Ablahadian from Winsted and North Canaan. Freight: Served by numerous motor common carriers. Post office, Norfolk.

TOWN OFFICERS. (Election, first Monday in October, annually.) *Clerk and Reg.*, Alta Hall; Office hours, 9 A.M.—4 P.M.; Location, Norfolk Savings Bank Building; Tel., 16.—*Ass't Clerk*, Marie Y. O'Connor.—*Treas.*, Seymour Holbrook.—*Selectmen*, 1st, John J. Curtiss, George E. Lyford, Norman E. Smith.—*Constables*, David R. Curtiss, Patrick DiCaprio, Joseph E. Greene, Thomas A. Keiller,

Curtiss F. Platt, Howard C. Smith.—*Tree Warden*, John J. Curtiss.—*Collector of Taxes*, Margaret F. Kennedy.—*Grand Jurors*, Daniel G. Bush, George I. Cook, Edward Driscoll, George I. Malcom, John E. Searle.—*Assessors*, Ernest Harrington, Charles M. Smith, W. Fisk Stevens.—*Board of Tax Review*, Frank C. Bruey, Maud V. Curtiss, Robert W. Seeley.—*Registrars of Voters*, Olive E. Schmeltz, Rep., Mary F. O'Connell, Dem.—*Agent of Town Deposit Fund*, Seymour Holbrook.—*Supt. of Schools*, Leo E. Garrepy.—*Board of Education*, Phylis C. Byrne, Sebastiano Giansiracusa, George D. Nash, 1953; William A. Blatz, *Ch.*, Christopher A. Birmingham, Herbert A. Robertson, Jr., 1954; Richard I. Barstow, Jeanne L. Baurer, Russell L. Priestly, 1955.—*Health Officer*, Frank D. Ursone, M.D.—*Chief of Police*, Edwin N. Masters, Jr.—*Chief of Fire Dept.*, Ellis Sylvernale.—*Town Attorney*, Edward J. Quinlan, Jr.

Justices of the Peace, Philip E. Curtiss, Charles E. Driscoll, William F. Hill, M. Norman Mitchell, Jeremiah J. Torrant, Robert B. Whiting.

NORTH BRANFORD

STATISTICS. New Haven County.—Incorporated, May, 1831; taken from Branford. Area, 16,498 acres. Population, 1950, 2,017. Voting districts, 2. Children, 510. Grand list, $6,309,543. Indebtedness, bonded, $425,000. Surplus, $48,169.84. Rate of taxation, 27.5 mills. Principal industries, agriculture and trap rock (the New Haven Trap Rock Company has one of the largest Trap Rock Quarries in the East and ships by rail; has tidewater docks at Pine Orchard). Transportation—Passenger: Served by buses of the New Haven & Shore Line Railway Co. from New Haven and Guilford. Freight: Served by numerous motor common carriers. Post offices, North Branford and Northford.

TOWN OFFICERS. (Election, first Monday in October, biennially, odd years.) *Clerk and Reg.*, Ruth J. Beers; Office hours, by appointment between 8 A.M.—6 P.M.; Location, Library Place; Tel., Branford 8-0016.—*Treas.*, Stanley T. Williams (P.O., Northford).—*Selectmen*, 1st, Alden S. Hill, Merton F. Wright, Daniel M. Doody.—*Constables*, Charles R. Leonard, *Chief*, Michael Amatrudo, Richard Andrews, Batiste DiDonato, Robert H. Newton, Anthony Rapone, Ernest L. Trumpold.—*Tree Warden*, David M. Burr.—*Collector of Taxes*, Charles R. Leonard.—*Grand Jurors*, Burton S. Colter, Charles H. Meisinger, Charles E. Strickland, Robert A. Taft, William O. VanBlarcom.—*Assessors*, Robert H. Newton, Anthony Rapone, Frank H. Snow.—*Board of Tax Review*, Charles F. Donadio, George W. Gedney, Charles A. Simpson.—*Registrars of Voters*, 1st Dist., Ruth M. Foote, 2nd Dist., Ruth L. Gallager, Rep.; 1st Dist., Jean M. Williams, 2nd Dist., Grace Jennings, Dem.—*Agent of Town Deposit Fund*, Stanley T. Williams.—*Supt. of Schools*, Charles H. Abell.—*Board of Education*, George C. Gallager, *Ch.*, Mary L. Hart, Peter N. Villecco, 1953; Charles

E. Jennings, III, Marie P. Moore, Bert R. Paquin, 1955.—*Board of Finance*, Ellsworth B. Foote, *Ch.*, John P. Egan, Eileen C. Kearney, William D. Moore, Erwin C. Petry, Walter Snow.—*Zoning Board*, William D. Carter, *Ch.*, Arthur E. Maynard, Erwin C. Petry, Arthur J. Richardson, William T. Williams.—*Zoning Board of Appeals*, Lawrence Davis, Roger Montgomery, Joseph Ochenkowski, Louis A. Schleicher, Edward Wall.—*Town Plan Commission*, Arthur J. Richardson, *Ch.*, Mildred Borst, Clifford L. Heilig, Ellen R. Martin, Charles H. Meisinger.—*Health Officer*, Sterling P. Taylor, M.D. (P.O., North Haven).—*Chief of Police*, Charles R. Leonard.—*Chief of Fire Dept.*, John J. Hartigan, Sr.—*Town Counsel*, Ellsworth B. Foote.

Justices of the Peace, Joseph A. Breton, Franklin C. Cecarelli, Joseph F. Dolan, Clifford J. Heilig, Ralph H. Holabird, Michael McKosky, William A. Stender, Jean H. Williams, Stanley T. Williams.

NORTH CANAAN

STATISTICS. Litchfield County.—Incorporated, May, 1858; taken from Canaan. Area, 12,480 acres. Population, 1950, 2,647. Voting district, 1. Children, 530. Grand list, $6,374,954. Indebtedness, none. Rate of taxation, 25 mills. Principal industries, agriculture and the moulding of precision castings. Transportation—Passenger: Served by the N.Y., N.H. & H. R.R. Co. and buses of the Lakeland Bus Service from Canaan to Millerton, New York and the Arrow Bus Line from Albany to Hartford. Freight: Served by the N.Y., N.H. & H. R.R. Co. and numerous motor common carriers. R.F.D. route from Canaan post office. Post offices, Canaan and East Canaan.

TOWN OFFICERS. (Election, first Monday in October, biennially, odd years.) *Clerk and Reg.*, Cora D. Stevens (P.O. and Exp., Canaan); Office hours, 10–12 A.M., 1–4 P.M.; Location, Town Hall; Tel., Canaan 204.—*Ass't Clerk*, Regina McCarthy.—*Treas.*, Francis W. McCarthy (P.O., Canaan).—*Selectmen*, 1st, E. B. Stone (P.O., Canaan), C. Frank Hitchcock, William A. Kane.—*Constables*, Paul Amenta, Keith N. Beebe, Warren Foley, William A. Kane, John A. Segalla, Foss B. Webb.—*Tree Warden*, E. B. Stone.—*Collector of Taxes*, Peter J. Foley.—*Grand Jurors*, Robert D. Harris, Charles Picken, James R. Place, Andrew V. Potter, Herman Stoecker.—*Assessors*, George S. Mather, Norman W. Moore, Lawrence J. Ranolde.—*Board of Tax Review*, G. Edward Byers, John C. Lawson.—*Registrars of Voters*, Virginia Christinat, Rep., Mary V. O'Neil, Dem.—*Agent of Town Deposit Fund*, Francis W. McCarthy.—*Supt. of Schools*, Wilmer L. Schultz.—*Board of Education*, G. Edward Byers, John C. Lawson, 1953; George B. Hardenbergh, *Ch.*, Rolland B. Allyn, Edward Houston, Edward McGuire, 1954.—*Board of Finance*, Frank A. Whiting, *Ch.*, Charles A. Beaujon, Jr., Natale Dalone, Allyn Fuller, George Laffargue,

Roy S. Perkins.—*Health Officer*, Robert C. Sellew, Jr., M.D. (P.O., Canaan).—*Chief of Police*, William A. Kane.—*Chief of Fire Dept.*, Robert D. Harris.—*Town Attorney*, John F. Bianchi (P.O., Canaan).

Justices of the Peace, Fred W. Brandt, George B. Hardenbergh, Edward W. Houston, Elton T. Nolan, Charles E. Picken, Henry E. Pozzetta, Lester B. Root.

NORTH HAVEN

STATISTICS. New Haven County.—Incorporated, October, 1786; taken from New Haven. Area, 13,890 acres. Population, 1950, 9,444. Voting district, 1. Children, 2,586. Grand list, $38,996,847. Indebtedness, $1,742,460. Rate of taxation, 25 mills. Principal industries, the manufacture of abrasives, asbestos and miscellaneous non-metallic mineral products, cutlery, tools and general hardware, industrial chemicals, miscellaneous wood products, structural clay products, fertilizers, machinery, professional and service equipment, plumbing and heating. Transportation—Passenger: Served by the N.Y., N.H. & H. R.R. Co. and buses of the N. E. Trans. Co. from New Haven and Hartford; and the Conn. Co. from New Haven and Wallingford. Freight: Served by the N.Y., N.H. & H. R.R. Co. and numerous motor common carriers. Post offices, North Haven and Clintonville.

TOWN OFFICERS. (Election, first Monday in October, biennially, odd years.) *Clerk and Reg.*, Sidney A. Singer; Office hours, 9 A.M.—4:30 P.M.; Location, Town Hall, Church St.; Tel., New Haven, Chestnut 8-0790.—*Treas.*, Harry G. Wiberg.—*Selectmen*, 1st, Joel P. Beach, Elmer W. Davis, Alfred G. Davidson, Jr.—*Constables*, Anthony Baranski, Rocco A. Franco, Lawrence R. Sargent, Francis T. Steinmacher, Wilmer Taylor, Raymond Terrill, George H. Townsend.—*Tree Warden*, Angelo G. Binardo.—*Collector of Taxes*, Sidney A. Singer.—*Grand Jurors*, Albert W. Cretella, Jr., Robert Giaimo, Fleming James, Jr., Robert W. Leavenworth, Daniel D. Morgan, Joseph Shelnitz.—*Assessors*, Charles H. Anderson, Ross B. Judd, Wilbur F. Story.—*Board of Tax Review*, Frederick W. Alling, Oscar L. Smith, Edwin M. Wooding.—*Registrars of Voters*, Earle C. Fowler, Rep., Joseph Bruno, Dem.—*Agents of Town Deposit Fund*, Charles F. Draper, Henry Miller, Pasquale Rosadini.—*Supt. of Schools*, Cecil L. Rice.—*Board of Education*, John M. C. Betts, Thomas J. Buchan, Richard M. Rice, 1953; Lawrence B. Grew, *Ch.*, Robert N. Giaimo, Eric A. Hillbom, 1955; Edna Brockett, Ella Olson, Joseph Schiavone, 1957.—*Board of Finance*, Ralph B. Hemingway, *Ch.*, Joel P. Beach, Rosario Giaimo, Christian N. Knudsen, William C. MacKenzie, Raymond G. Mather, Edward G. Nutile.—*Zoning Board and Town Plan Commission*, Robbins H. Miller, *Ch.*, Grace D. Bacon, Horace Marone, Laurette B. Murray, John K. Palmer.—*Health Officer*, Sterling P. Taylor, M.D.—*Chief of Police*, Leno T. Berniere.—*Chief of Fire Dept.*, W. Elliott Flower.—*Town Attorney*, Albert W. Cretella, Sr.

Justices of the Peace, Angelo G. Binardo, Joseph F. Bruno, Thomas J. Buchan, John H. Burnes, Lucien John B. Cardinal, Robert N. Giaimo, Edward D. Gorman, George H. Halligan, Russell A. Hunter, Donald F. Keefe, Herbert S. MacDonald, Charles J. McCabe, George L. Naples, William J. Ryan, George N. Tolman, Kenneth Wynne, Jr.

NORTH STONINGTON

STATISTICS. New London County.—Incorporated, May, 1807; taken from Stonington. Area, 36,316 acres. Population, 1950, 1,367. Voting district, 1. Children, 318. Grand list, $3,035,493. Indebtedness, $165,000. Rate of taxation, 24 mills. Principal industry, agriculture. Transportation—Passenger: Served by buses of John C. Madsen from Norwich and Westerly, R. I. Freight: Served by numerous motor common carriers. Post office, North Stonington. Rural deliveries, Ashwillet from Norwich; from North Stonington post office; from Westerly, R. I., Route 2 and from Mystic, Route 2.

TOWN OFFICERS. (Election, first Monday in October, annually.) *Clerk and Reg.*, Charles R. Brown (Exp., Westerly, R. I.); Office hours, 9–12 A.M.; closed Saturday; Location, Town Hall; Tel., Mystic 5-2766.—*Ass't Clerk*, Patricia P. McGowan.—*Treas.*, Emily S. Reutemann.—*Selectmen*, 1st, Ellsworth C. Gray, Arthur P. Crofts, Charles H. Cottrell.—*Constables*, Thomas A. Gould, Elias B. Miner, James N. Palmer, Sr.—*Tree Warden*, Ellsworth C. Gray.—*Collector of Taxes*, Charles R. Brown.—*Grand Jurors*, George F. Madden, Morgan K. McGuire.—*Assessors*, Oscar Bergius, J. Oswald Parisette, Clifford A. Stimpson.—*Board of Tax Review*, Clifton T. Coats, Gilbert H. Hescock, Maurice C. Miner, Jr.—*Registrars of Voters*, Hattie E. White, Rep., Irja Niemi, Dem.—*Agent of Town Deposit Fund*, Charles H. Cottrell.—*Supt. of Schools*, Willis Umberger.—*Board of Education*, Irja Niemi, Elinor C. Stewart, 1953; Ernest L. Johnson, *Ch.*, Horace Holman, 1954; Helen S. Johnson, Barbara O. Morgan, 1955.—*Board of Finance*, Irving I. Main, *Ch.*, J. Franklin Brown, *Sec.*, Raymond Eccleston, Harry B. Lewis, Maurice C. Miner, Jr.—*Health Officer*, Bradford B. Crandall, M.D. (P.O., Mystic).—*Chief of Police*, Ellsworth C. Gray.—*Chief of Fire Dept.*, Jack Sylvia.—*Town Attorney*, Herbert W. Rathbun (P.O., Westerly, R. I.)

Justices of the Peace, J. Bard Bill, Charles H. Cottrell, Barbara Dirlam, George E. Fontaine, Alice F. Gray, Oscar Hauptman, Glentworth B. Hewitt, Palmer Niles Miner, William F. Morgan, Jr., Robert H. Welwood.

NORWALK

STATISTICS. Fairfield County.—Incorporated, September 11, 1651. Town and city consolidated, January, 1913. Area, 15,777 acres. Population, 1950, 49,460. Voting districts, 6. Children, 9,962. Grand list, $125,688,590. Indebtedness, $7,141,000. Rate of taxation, city, Dist. 1, 40.9 mills; Dist. 2, 3, 4 and 6, 35.1 mills; town, Dist. 5, 28.1 mills. Principal industries, the manufacture of air-conditioning equipment, air compressors, boilers, batteries, electrical equipment, furniture, hats, kitchen equipment, machine tools, mattresses, neckties, plastics, pocketbooks, pumps, radio retainers, robes, tanks, tires, toys, tubes, valves, woven labels, clothes, slippers, shoes, etc. Transportation—Passenger: Served by the N.Y., N.H. & H. R.R. Co.; buses of the Conn. Railway & Lighting Co. from Stamford, Bridgeport and New Canaan and the N. E. Trans. Co. from Danbury. Freight: Served by the N.Y., N.H. & H. R.R. Co. and numerous motor common carriers. Post offices, Norwalk, South Norwalk and Rowayton.

CITY OFFICERS. (Election, first Tuesday after first Monday in November, biennially, odd years.) *Mayor*, Irving C. Freese.—*City Clerk*, William J. Creagh.—*Ass't City Clerk*, Joseph Piccione.—*Councilmen*, 1st Ward, W. Earl DeMuth, William Murray, Ray C. Rayner; 2nd Ward, Robert Balla, Albert H. Lockwood, Frederick C. Yost; 3rd Ward, Martin Berger, Malcolm D. Roberts; 4th Ward, Saul S. Agranov, Earl K. Amundsen, Leslie V. Randall; 5th Ward, Lester C. Gilman.—*Treas.*, Kenton M. Ericson.—*Corporation Counsel*, Robert B. Devine.—*Comptroller*, Louis A. Kupan.—*Commissioner of Public Works*, Paul J. James.—*City Engineer*, Charles P. Rumpf.—*City Sheriff*, Frederick H. Madden, III.—*Health Officer*, George B. Davis, M.D.—*Milk and Sanitary Inspector*, Reginald Raphael.—*Assistant Sanitary Inspector*, Wallace Zeray.—*Tax Collector*, Vincent L. Hayes.—*Ass't Tax Collector*, Wilmot W. Thornton.—*Registrars of Voters*, John A. Mills, Rep., Benjamin Whone, Dem.—*Tax Commissioner*, Rowland A. Schwebel.—*Ass't Tax Commissioner*, Roy G. Spescha.—*Building Inspector*, Eugene S. Seymour.—*Ass't Building Inspector*, Frank J. Guarnieri.—*Ass't Building Inspector (Plumbing)*, Martin A. Ratchford.—*Ass't Building Inspector (Electrical)*, Herman A. Cinque.—*Chief of Police*, Max Orlins.—*Chief of Fire Dept.*, Charles A. Volk.—*Assessors*, Rowland A. Schwebel, Roy G. Spescha, *Ass't.*—*Board of Tax Review*, Arthur W. Billard, Arthur W. Day, Harry Tarlov.—*Board of Education*, Wilfred Everett, Louis P. Gallet, Dorothy Gloetzner, 1954; Milton Bruchac, Margaret E. Buckley, Joseph F. Oddie, 1956; Kenneth Carlisle, Horace Hubbell, John J. Scanlon, 1958.—*Board of Estimate and Taxation*, Joseph Chiarappa, Joseph W. Davis, Kenneth F. Fagan, Paul A. Hunt, George L. Meyers, John A. Poole.—*Zoning Board of Appeals*, Robert E. Howard, *Ch.*, Paul E. Milkovich, Lubert Riccio, Franklin Smith, Kenneth Thomas.—*Zoning Commission*, Herbert J. Stursberg, *Ch.*, George R. Brazil, John A. Canevari, Russell Frost, III, Robert P. Douglas.—*Director of Public Welfare*, Louise Draves.

TOWN OFFICERS. (Election, Tuesday after first Monday in November, biennially, odd years.) *Clerk and Reg.*, Mabel G. Ireland (P.O., So. Norwalk); Office hours, 9 A.M.—5 P.M.; Location, City Hall, So. Norwalk; Tel., 6-1155 and 8-0869.—*Ass't Clerks*, Lillian W. Hendrick, Rita F. Siegel.—*Treas.*, Kenton M. Ericson (P.O., So. Norwalk).—*Selectmen*, 1st, John L. Henry (P.O., So. Norwalk), Henry Bittner, Richard Overton.—*Constables*, William V. Bartfay, Herman Fishman, Ellis E. Howard, James P. Johnson, Edward C. Rasmussen, Anthony Salvato, Henry L. Von Dwingelo.—*Collector of Taxes*, Vincent L. Hayes.—*Tax Commissioner*, Rowland Schwebel; *Ass't*, Roy G. Spescha.—*Board of Tax Review*, Arthur M. Billard, Arthur W. Day, Harry Tarlov.—*Registrars of Voters*, John A. Mills, Rep., Benjamin Whone, Dem.—*Comptroller*, Louis A. Kupan.—*Supt. of Schools*, Hillis K. Idleman.—*Board of Education*, Dorothy S. Gloetzner, *Ch.*, Wilfred G. Everett, Louis P. Gallet, 1954; Milton Bruchac, Margaret E. Buckley, Joseph F. Oddie, 1956; Kenneth Carlisle, Horace R. Hubbell, John J. Scanlon, 1958.—*Board of Estimate and Taxation*, *Mayor* Irving C. Freese, *Ch.*, Joseph Chiarappa, Joseph W. Davis, Kenneth F. Fagan, Paul A. Hunt, George L. Meyers, John A. Poole.—*Zoning Board*, Herbert J. Stursberg, *Ch.*, George R. Brazil, John A. Canevari, Russell Frost, III, John M. Gloetzner, Sr.—*Town Plan Commission*, Salem S. Shapiro, *Planning Director*, John Howard, Edward J. Kelley, Ralph M. Kellogg, Austin W. Mather, John E. Riordan, Carl B. Rowlison, Frederick P. Stabell, John Wilkens.—*Health Officer*, George B. Davis, M.D. (P.O., So. Norwalk).—*Chief of Police*, Max Orlins.—*Chief of Fire Dept.*, Charles A. Volk.—*Town Attorney*, Robert B. Devine.

Justices of the Peace, Michael Cicala, Frank A. Colombo, Stephen Dokus, David Harrison, Chris Hirschmann, Gerhard W. Hohn, Georgianna T. Jackson, Joseph E. Joyce, Martin Kubovic, Raymond Langlois, Steve Laslo, Jr., Thomas J. Maisano, Benjamin A. Mangels, Elsie M. Mascia, Howard A. Newman, Edward J. Nolan, Vito N. Pinto, John C. Pouliot, Martin Protto, George W. Ross, Vincent J. Santo, Donald L. Shufelt, Edna C. Somers, Michael J. Stepkoski, John Szalai, Percy A. Taylor, David Warren, Ernest R. Wilson, Jr.

NORWICH

STATISTICS. New London County.—Settled, 1660; incorporated, 1784; town and city consolidated, January 1, 1952. Area, 18,708 acres. Population, 1950, 37,633. Voting districts, 10. Children, 7,216. Grand list, $71,760,160. Indebtedness, city, $504,000; city consolidation district, $748,600. Rate of taxation, city, 23.75 mills; city consolidation district, 17.7 mills. Principal industries, the manufacture of textiles, velvet, thermos bottles, cartons, plastics, shoes, tinsel, clothing and plumbing equipment. Transportation—Passenger: Served by the Central Vermont Railway and buses of the Conn. Co. from New London, Putnam and Willimantic; the Short Line, Inc., from Hartford; John C. Madsen from Westerly, R. I.; and

Marian K. Pajer from Stafford Springs. Freight: Served by the N.Y., N.H. & H. R.R. Co. and the Central Vermont Railway and numerous motor common carriers. Post offices, Norwich, Greenville, Norwichtown, Yantic and Taftville. Rural free delivery to country districts.

CITY OFFICERS. (Election, Tuesday after the first Monday in November, biennially, odd years. Registrars of Voters, Selectmen, Justices of the Peace and Constables elected on Tuesday after the first Monday in November, biennially, even years.) *City Manager*, Irving H. Beck.—*Clerk*, J. Dyer Potter.—*Ass't Clerk*, Yvonne E. Benac.—*Treasurer*, M. Frank Leonard.—*Comptroller*, Alexander Joseph Gerard.—*Tax Collector*, Gerald J. McCann.—*Purchasing Agent*, Henry Keroack.—*Director of Personnel*, Edmund O. Buetsch.—*Registrars of Voters*, Walter H. Wibberley, Rep., David P. Kane, Dem.—*Assessors*, Howard E. King, Joseph P. Wojciechowski, *Deputy*.—*President of City Council*, Philip A. Johnson.—*Aldermen*, Charles A. Adams, Armand Beauregard, Harry L. Bowman, Abraham Levin, Richard L. Norman, Leonard G. Partridge, Robert J. Storms, Jeremiah E. Sweeney.—*Corporation Counsel*, Orrin Carashick.—*Supt. of Schools*, Thomas W. Mahan.—*Chief of Fire Dept.*, William B. Confrey.—*Chief of Police*, Joseph L. Gendron.—*Commission on the City Plan*, Henry C. Witte, *Ch.*, Armand Beauregard, Romeyn N. Holdridge, Rev. Howard R. Bushnell, Henry C. Dixon, Abraham W. Silverberg.—*Public Works Director*, Everett Lord-Wood.—*Recreation Supt.*, William E. Kelly.—*Zoning Board of Appeals*, Lee Roy Robbins, *Ch.*, J. Edward Driscoll, Henry S. Levine, Clarence J. Lewis, Henry W. St. Germaine.—*Public Utilities Commissioners*, Paul W. Franklin, *Ch.*, James J. Dutton, H. Downer Johnson, Kenneth S. Johnson, Joseph Keenan.—*Recreation Advisory Board*, Arnold I. Redgrave, *Ch.*, Stephen S. Armstrong, Frank A. Delgado, Richard H. Fontaine, Anne P. Twomey.—*Personnel and Pension Board*, George E. Shattuck, *Ch.*, Clara H. Smith, Thomas Twomey, Edwin G. Hellyard, John T. Desmond.—*Health Officer*, Clarence G. Thompson, M.D.—*City Health Inspector*, Leonard T. O'Neill.

TOWN OFFICERS. (Election, Tuesday after the first Monday in November, biennially, even years.) *Clerk and Reg.*, J. Dyer Potter; Office hours, 9 A.M.—5 P.M.; Saturday, 9–12 A.M.; Location, City Hall; Tel., Turner 7-4001.—*Ass't Clerk*, Yvonne E. Benac.—*Selectmen*, Clarence A. Lillibridge, Gabriel W. LeFrancois, Martin E. Mullen.—*Constables*, Samuel J. Adamo, Arthur Goldblatt, Thomas F. Kane, Edmund Morse Taft, Jr.—*Collector of Taxes*, Gerald J. McCann.—*Assessors*, Howard E. King, Joseph P. Wojciechowski, *Deputy*.—*Board of Tax Review*, Ralph P. Malo, *Ch.*, John J. Brennan, Alice M. Leffingwell.—*Registrars of Voters*, Walter H. Wibberley, Rep., David P. Kane, Dem.—*Supt. of Schools*, Thomas W. Mahan.—*Board of Education*, Thomas J. Kelly, Florence A. Rich, 1953; Henry A. Archambault, William J. O'Brien, 1954; E. Arnold Smith, *Ch.*, Paul J. Driscoll, 1955.—*Zoning Board*, Lee Roy Robbins, *Ch.*, J.

Edward Driscoll, Henry S. Levine, Clarence J. Lewis, Henry W. St. Germaine.—*Health Officer*, Clarence G. Thompson, M.D.

Justices of the Peace, Frederick E. Baker, Anna L. Banas, William J. Barrett, Ernest S. Bean, Paul H. Bielski, Elroy J. Bolduc, Allyn L. Brown, Jr., Orrin Carashick, Charles W. Cassidy, Eli L. Cramer, William A. Day, Norman A. Descoteaux, Paul J. Driscoll, James J. Dutton, Leo H. Flynn, Theodore G. Generous, Marjorie A. Gibson, George Gilman, Edward Gladue, Joseph H. Goldberg, Jacob Goldblatt, Josiah Greenstein, Louis Albert Hafner, Joseph M. Hastedt, Stephen P. Hoffman, Blanche L. Ibbison, Milton L. Jacobson, Diogene P. John, John Kapteina, Clement J. Kiczuk, Albert O. Lambert, Joseph J. Lapuc, Vincent A. Laudone, Leon P. Lewis, Clarence A. Lillibridge, Henry A. Lucas, Maurice W. Meyer, Philip H. Muddeman, Edmund S. Narusiewicz, Richard L. Norman, William J. O'Brien, Sarah J. Osten, William James Pappas, Leonard G. Partridge, Walter W. Pawlowski, Dominick Pedace, Napoleon Pepin, Joseph A. Pillar, Mazie D. Potter, Joseph H. Richard, Lee Roy Robbins, Saul Rutchik, Samuel I. Safenovitz, Harry Schwartz, Stella Shannon, Matthew J. Sheridan, John E. Shields, Geurson D. Silverberg, Bessie C. Sinay, Irving Spiro, George H. Strouse, Jr., Nellie W. Taraskiewicz, Clifton G. Taylor.

OLD LYME

Statistics. New London County.—Set off from Saybrook, February 13, 1665; incorporated, May, 1855, as South Lyme; taken from Lyme; name changed in 1857. Area, 16,893 acres. Population, 1950, 2,141. Voting district, 1. Children, 449. Grand list, $10,438,-816. Indebtedness, $188,000. Rate of taxation, 25 mills. Principal industries, agriculture and the manufacture of hand weavers, chocolates, metal assembly bins and trays, industrial air-cleaners, and small boat building. Transportation—Passenger: Served by buses of the New Haven & Shore Line Railway Co., Inc. from New Haven and New London. Freight: Served by the N.Y., N.H. & H. R.R. Co. (carload lots), and numerous motor common carriers. Post offices, Old Lyme and South Lyme.

Town Officers. (Election, first Monday in October, biennially, odd years.) *Clerk and Reg.*, Audrey A. Mayer; Office hours, 9–12 A.M., 1–3 P.M., closed Saturday; Location, Memorial Town Hall; Tel., Lyme 4-1655.—*Treas.*, Willard C. Huntley.—*Selectmen*, 1st, James A. Gould, Roger G. Pierson, Philip L. Peck.—*Constables*, Wilbur Goss, Frank L. Maynard, William McCarthy, James B. Noyes.—*Tree Warden*, James A. Gould.—*Collector of Taxes*, N. Rutherford Sheffield.—*Grand Jurors*, Belton A. Copp, Winfield Scott Clime, David J. Connors.—*Assessors*, Percy D. Bramble, Alfred S. Howard, Myron A. Mitchell.—*Board of Tax Review*, James A. Davy, Clifford R. Howard, William H. Tooker.—*Registrars of Voters*, Helen McC. Pierson, Rep., Marcella Havens, Dem.—*Agent of Town Deposit Fund*, Willard C. Huntley.—*Supt. of*

Schools, George A. F. Hay.—*Board of Education*, James T. Patterson, *Ch.*, Guy Chadwick, Frances Roach, 1953; Carl G. Anderson, Francis D. Childs, Thomas S. Wadlow, 1954; John Appleby, Blanche L. Ross, Arvine C. Wales, 1955.—*Board of Finance*, John F. Tucker, *Ch.*, Malcolm Bramble, Francis J. Corsino, Clyde Manniel, Malcolm Speirs, Daniel Woodhead.—*Zoning Board*, Edward J. Barber, *Ch.*, Eugene Burr, Maybelle Nugent, John J. Speirs, Raymond Stanhope, George Weidler, Jr.—*Health Officer*, Ellis K. Devitt, M.D.—*Chief of Police*, James A. Gould.—*Chiefs of Fire Dept.*, Everett Burke (Center), Clifford Bean (South End).—*Town Attorney*, Edmund O'Brien (P.O., New London).

Justices of the Peace, Edward J. Barber, Nancy W. Budlong, David J. Connors, Wesley I. Goulding, Karl A. Kloss, Carl B. Liljedahl, Mary H. Noyes, John C. Roach, Daniel S. Roche, Shirley Saunders, John E. Swanson.

OLD SAYBROOK

STATISTICS. Middlesex County.—Incorporated, July 8, 1854. Area, 11,561 acres. Population, 1950, town, 2,499; Borough of Fenwick, 16. Voting district, 1. Children, 573. Grand list, $13,215,670. Indebtedness, $147,813. Rate of taxation, 20.5 mills. Borough of Fenwick, grand list, $726,820. Indebtedness, none. Rate of taxation, 14 mills. Principal industries, agriculture, boat building and the manufacture of food processing equipment, appliances, tools and dies. Transportation—Passenger: Served by the N.Y., N.H. & H. R.R. Co. and buses of the New Haven & Shore Line Railway Co., Inc. from New Haven, New London and Middletown. Freight: Served by the N.Y., N.H. & H. R.R. Co. and numerous motor common carriers. Post offices, Old Saybrook and Saybrook Point.

TOWN OFFICERS. (Election, first Monday in October, biennially, odd years.) *Clerk and Reg.*, James H. Day; Office hours, 9–12 A.M., 1–4 P.M., Monday through Thursday; 9–12 A.M., 1–7 P.M., Friday; Location, Town Hall, Main St.; Tel., Saybrook 3-3630.—*Ass't Clerk*, Alice E. Stannard.—*Treas.*, Howard T. Chapman.—*Selectmen*, 1st, G. Fred King, Peter B. Olney, Egidio Baldoni.—*Constables*, Harold S. Cushman, Philip Gleason, Francis M. Harvey, Michael B. O'Day, Thomas H. Sanders, Anthony J. Sparaco.—*Tree Warden*, Clifford L. Patterson.—*Collector of Taxes*, Ethel M. Heiney.—*Grand Jurors*, Frederick S. Chapman, James U. Dibble, George James, Ferdinand J. Ross.—*Assessors*, Donald S. Ayer, Robert E. Nihill, Frank W. Potter.—*Board of Tax Review*, Francis M. Harvey, Wesley F. Ingham, Carl E. Truebe.—*Registrars of Voters*, Marjorie L. Morgan, Rep., Gertrude C. Walsh, Dem.—*Agent of Town Deposit Fund*, Howard T. Chapman.—*Supt. of Schools*, Joseph Walsh.—*Board of Education*, Arlene Welles, *Ch.*, George Crawford, Rev. Edward R. Merrill, 1953; Joseph Ciccosanti, Louise Nash, Joseph Ranelli, 1955; Charles McTernan, Edith

Smith, John Solari, 1957.—*Board of Finance*, Arthur S. Knox, *Ch.*, John Baldoni, Frank A. Burton, Philip C. Fairbank, Irving J. LaMay, Benedict O'Brien.—*Zoning Board*, Alfred Cooper, Jr., *Ch.*, Philip Littlefield, Adeline Mastropietro, Robert E. Nihill, Anthony J. Sparaco.—*Town Plan Commission*, Nathan Abetz, *Ch.*, Eva C. Fitch, G. Durwood Maynard, Carmen M. Mulliken, Julianna Ziprik.—*Health Officer*, G. Robert Saunders, M.D.—*Chief of Fire Dept.*, Clifford L. Patterson.

Justices of the Peace, Herbert Byington, Jr., Philip Gleason, George James, George E. Kirtland, Harry F. Nash, William E. O'Brien, Douglas Patterson, Philip R. Sherwood, James J. Sposato, James J. Walsh.

ORANGE

STATISTICS. New Haven County.—Incorporated, May, 1822; taken from Milford and New Haven. Area, 11,184 acres. Population, 1950, 3,032. Voting district, 1. Children, 755. Grand list, $14,190,570. Indebtedness, $361,000. Rate of taxation, 20 mills. Principal industries, printing, woodworking, plant breeding, home building and the manufacture of rubber products, tote boxes, overhead doors, burial vaults, truck bodies, cedar furniture, wax, steel sash and machine screws. Transportation—Passenger: Served by buses of the Conn. Co. from New Haven and the Conn. Railway & Lighting Co. from Waterbury. Freight: Served by numerous motor common carriers. Post office, Orange.

TOWN OFFICERS. (Election, first Monday in October, biennially, odd years.) *Clerk and Reg.*, Howard B. Treat; Office hours, 9 A.M.—4:30 P.M.; Saturday, 9–12 A.M.; Location, Town Hall; Tel., New Haven, Sycamore 9-2810.—*Ass't Clerks*, Catherine E. Pardee, Edith B. Treat.—*Treas.*, Frederick E. Ross.—*Selectmen*, 1st, W. Arnold Hine, Howard J. Graff, Henry Peterson.—*Tree Warden*, Edgar L. Vaughn.—*Collector of Taxes*, Howard B. Treat.—*Grand Jurors*, Charles D. Collins, Frank Crapanzano, George M. Curtis, Jr., Aili M. Pooman, David N. Torrance, Chris F. Winkle.—*Assessors*, Clark N. Howlett, *Ch.*, Lucy Cuzzocreo, Catherine E. Pardee.—*Board of Tax Review*, Charles F. Treat, *Ch.*, Nelson D. Booth, Thomas J. O'Sullivan.—*Registrars of Voters*, Catherine S. Ross, Rep., Richard L. Norris, Dem.—*Agent of Town Deposit Fund*, Frederick E. Ross.—*Supt. of Schools*, Raymond A. Lumley.—*Board of Education*, Agnes Monck, Curtis H. Thompson, Julia T. Wright, 1953; Frederick S. Lutz, Fred D. Moller, Marguerite S. O'Sullivan, 1955; John B. Lightfoot, *Ch.*, Daniel Schmitt, Jr., Emma M. VanArman, 1957.—*Town Plan and Zoning Commission*, Howard S. Ransom, *Ch.*, Gerald R. Bartram, John B. Grant, Frederick J. Hine, William N. Lindsay, Jr.—*Health Officer*, Allan K. Poole, M.D.—*Chief of Police*, Carl A. Peterson.—*Chief of Fire Dept.*, Christian F. Winkle.—*Town Attorney*, Harold E. Drew.

Justices of the Peace, Arvid Anderson, J. Russell McKiernan, Henry Peterson, Otto R. Pooman, Howard S. Ransom, Stanley B. Wright.

OXFORD

STATISTICS. New Haven County.—Incorporated, October, 1798; taken from Derby and Southbury. Area, 19,750¼ acres. Population, 1950, 2,037. Voting district, 1. Children, 498. Grand list, $5,414,949. Indebtedness, $355,000. Rate of taxation, 34 mills. Principal industries, dairying and agriculture. Transportation—Freight: Served by numerous motor common carriers. Rural free delivery from Seymour and Southbury.

TOWN OFFICERS. (Election, first Monday in October, biennially, odd years.) *Clerk and Reg.*, Arthur P. Hoyt (P.O. and Exp., Seymour); Office hours, 9 A.M.—4 P.M., Monday, Tuesday, Wednesday; Location, Route 67, Oxford Center; Tel., Seymour 3202.—*Ass't Clerk*, Mrs. Persis J. McEwen.—*Treas.*, Richard E. Nyberg (P.O., Seymour).—*Selectmen*, 1st, Frederick R. Bice (P.O., Seymour), Gerald Boudreau, Demetro Dytko.—*Constables*, Eugene DuPaul, Demetro Dytko, Oscar Olsen, Joseph Prokop, John Sears, Jr.—*Tree Warden*, Chauncey B. Sanford.—*Collector of Taxes*, Cyrus J. Shelton.—*Grand Jurors*, Richard C. Jacobs, H. Leslie Tomlinson.—*Assessors*, Willis Bartow, Raymond Godshall, Andrew D. Hall.—*Board of Tax Review*, Robert Z. Hawkins, Richard C. Jacobs, Eleanor Kuss.—*Registrars of Voters*, Earle S. Oleson, Rep., Joseph Magda, Dem.—*Agents of Town Deposit Fund*, William R. Curtiss, J. Mabel Lum, Edward P. Rowland.—*Supt. of Schools*, Raymond A. Lumley.—*Board of Education*, Franklyn R. Sanford, *Ch.*, Helen Prokop, 1953; Jessie R. Dunn, Mary Tarby, 1954; Sabina C. Hoyt, Francis Schoenberg, 1955.—*Board of Finance*, C. Arthur Maybury, Jr., *Ch.*, William R. Curtiss, George Flint, M. Nicholas Posypanko, Chauncey B. Sanford, David T. Schreiber.—*Zoning Board*, William G. Beardsley, *Ch.*, Frederick Rowland, Jr., Franklyn R. Sanford, Eric V. Tallberg, William Whitney.—*Health Officer*, Oscar C. Rogol, M.D. (P.O., Seymour).—*Chief of Police*, Frederick R. Bice.—*Chief of Fire Dept.*, Charles H. DeBisschop.—*Town Attorney*, Leon E. McCarthy (P.O., Ansonia).

Justices of the Peace, Frank L. Allen, Justus S. Booth, Alice R. Boudreau, Katherine H. Dann, William D. Downs, Helen D. Kennedy, Charles R. Kirk, Harrison E. Miles, Johanna M. Salvesen, Vincent Vaivoda, John Van Der Laan.

PLAINFIELD

STATISTICS. Windham County.—Incorporated, May, 1699. Area, 17,000 acres. Population, 1950, 8,071. Voting districts, 4. Children, 1,757. Grand list, $9,995,753. Indebtedness, $76,000. Rate of taxation, 33 mills. Principal industries, the manufacture of metal furniture, plastics, cotton cloth, thread, woolen cloth, worsted cloth, curtains, wooden pallets, cement blocks, jewelry. Transportation—Passenger: Served by buses of the Conn. Co. from Norwich and Putnam. Freight: Served by the N.Y., N.H.

& H. R.R. Co. and numerous motor common carriers. Post offices, Plainfield, Central Village, Moosup and Wauregan.

TOWN OFFICERS. (Election, first Monday in October, biennially, odd years). *Clerk, Reg. and Treas.*, Harry H. Potter; Office hours, 9–12 A.M., 1–5 P.M.; Location, Plainfield; Tel., Moosup, Logan 4-5925.—*Ass't Clerk*, Lucienne Methot.—*Selectmen*, 1st, J. Stanley Keech, Leo N. Potvin, Vincent A. Sullivan.—*Constables*, Carl O. Gistedt, Raymond Lamoureux, Joseph L. Paradis, Theodore A. Robitaille.—*Tree Warden*, J. Stanley Keech.—*Collector of Taxes*, Arthur J. Couture.—*Assessors*, Clement Laperle, Charles Mathieu, Antonio Paradis.—*Board of Tax Review*, Leonard Goulet, Isidore W. Mercier, Romeo Vezina.—*Registrars of Voters*, 1st Dist., Willi.am F. Eaton, 2nd Dist., Alice Roberts, 3rd Dist., Alfred Dalbec Rep; 1st Dist., Antonio E. Demuth, 2nd Dist., Clovis Beausoleil,, 3rd Dist., Louis Collelo, Dem.—*Agent of Town Deposit Fund*, Harry H. Potter.—*Supt. of Schools*, Leonard G. Palopoli.—*Board of Education*, George Despathy, Henry J. Marchesseault, Clara A. Robitaille, 1953; Rose Reid, *Ch.*, Virginia Atwood, Angelo Gulino, 1955; Thomas J. Lang, Raymond E. Mercier, A. Dean Williams, 1957.—*Board of Finance*, Arthur A. Chase, *Ch.*, Eugene W. Bellavance, Norbert J. Brodeur, Henry C. Haskell, Walter P. Lathrop, Joseph P. Smith.—*Health Officer*, Arthur A. Chase, M.D.—*Chief of Police*, J. Stanley Keech.—*Chief of Fire Dept.*, Irving Barber.—*Town Attorney*, Joseph P. Smith (P.O., Moosup).

Justices of the Peace, Hortense E. Bertrand, Hector G. Bouchard, John W. Burns, Aurele Dion, Ernest D. LaMarine, Clement H. Laperle, Alexander J. Maino, Charles Mathieu, Lillian B. Romanoski, Ivan Truman, William Watson, Ernest F. Wilde, A. Dean Williams.

PLAINVILLE

STATISTICS. Hartford County.—Incorporated, May, 1869; taken from Farmington. Area, 6,020 acres. Population, 1950, 9,994. Voting district, 1. Children, 2,220. Grand list, $31,085,864. Indebtedness, $1,538,000. Rate of taxation, 30 mills. Principal industries, agriculture and the manufacture of electrical sundries, ball bearings, gray iron castings, iron pipe and fittings, grinding machines and springs. Transportation—Passenger: Served by the N.Y., N.H. & H. R.R. Co. and buses of the Bristol Traction Co. from Bristol; and the Conn. Railway & Lighting Co. from New Britain and Meriden. Freight: Served by the N.Y., N.H. & H. R.R. Co. and numerous motor common carriers. Post office, Plainville.

TOWN OFFICERS. (Election, first Monday in October, biennially, even years.) *Clerk and Reg.*, James E. Usher; Office hours, 9–12 A.M., 1:30–5 P.M.; Location, 29 Pierce Street; Tel., Sherwood 7-2387.—*Ass't Clerk*, Barbara Lavigne.—*Treas.*, James S. Salomone.—*Selectmen*, 1st, Michael Carroll, Anthony Margonelli,

Charles A. Hadfield.—*Grand Jurors*, Harold Holcomb, Ralph Simone, G. Everend Wheeler.—*Tree Warden*, Fred A. Sears.—*Collector of Taxes*, George W. Bartlett.—*Constables*, Truman Cheney, Leo Francis, Norman Johnson, Walter S. Ostrom, Joseph Pavano, Andrew J. Sataline, Edward L. Snyder.—*Assessors*, Howard Martin, *Ch.*, Joseph Pavano, Cecil Turton.—*Board of Tax Review*, Arthur W. Root, *Ch.*, Albert Helm, Frank Riggs.—*Registrars of Voters*, Andrew J. Sataline, Rep., Hazel M. Cassidy, Dem.—*Supt. of Schools*, Ervin E. Trask.—*Board of Education*, Walter J. Hiltpold, *Ch.*, Clarence Avery, Salvatore Fortuna, 1954; Paul Mazur, 1956; Lawrence R. Kegel, Helen M. Loy, 1958.—*Board of Finance*, Herman A. Papenfoth, *Ch.*, Nicholas A. Cocco, Eldred A. Couch, Edward Dyer, Carlton Ecker, Charles C. Taetsch.—*Zoning Board*, John Villardi, *Ch.*, Michael Cavalere, Peter Dalena, Henry Kallenbach, Vincent P. Ringrose.—*Zoning Board of Appeals*, Edgar Parker, *Ch.*, Rolland Gauthier, Charles A. McCarthy, Harold R. Middletown, Charles Smith.—*Town Plan Commission*, Richard Florian, *Ch.*, William J. Cooke, Francis Foran, Charles Hardy, Frank Riggs, Loyal L. Smith.—*Health Officer*, George F. Cook, M.D.—*Chief of Police*, Louis Datoli.—*Chief of Fire Dept.*, William Foran.—*Town Attorney*, George D. Braden.

Justices of the Peace, George J. Brunelle, Howard L. Case, Truman E. Cheney, Nicholas Cocco, Carlton H. Ecker, James J. Graham, Clement J. Hallinan, Robert G. Irving, Edward J. Nadolny, Arthur T. Nichols, Samuel E. Pratt, Frank J. Riggs, Ole W. Robertson, Robert P. Sneideman, Cecil B. Turton, Charles A. Venturi, Herbert L. Webster.

PLYMOUTH

STATISTICS. Litchfield County.—Incorporated, May, 1795; taken from Watertown. Area, 13,734 acres. Population, 1950, 6,771. Voting districts, 2. Children, 1,476. Grand list, $14,709,651. Indebtedness, $1,320,000. Rate of taxation, 32.5 mills. Principal industries, agriculture and the manufacture of locks, meters, oven thermometers, pumps, computers, screw machine products and malleable iron castings. Transportation—Passenger: Served by buses of the Bristol Traction Company from Thomaston and Bristol, and by the N.Y., N.H. & H. R.R. Co. Freight: Served by the N.Y., N.H. & H. R.R. Co. and by numerous motor common carriers. Post offices, Plymouth, Terryville and Pequabuck. Rural free delivery routes, Nos. 1 and 2, from Terryville take in Greystone, Plymouth, East Plymouth and Harwinton.

TOWN OFFICERS. (Election, first Monday in October, biennially, odd years.) *Clerk and Reg.*, Walter L. McClellan (P.O. and Exp., Terryville); Office hours, 9 A.M.–1 P.M., 2–5 P.M.; Saturday, 9–12 A.M.; Location, Town Hall, Terryville; Tel., Bristol 6234.—*Ass't Clerk*, William J. Murnane.—*Treas.*, Howard W. Russell (P.O., Terryville).—*Selectmen*, 1st, Erwin Schultz (P.O., Terry-

ville), Lewis H. Mattoon, Joseph R. Kasper, Jr.—*Constables*, George H. Foote, John Krinitsky, Stanley J. Kucharski, George J. Rohe, Joseph Trzuskoski, Fred A. Wagner.—*Tree Warden*, William B. Atwood.—*Collector of Taxes*, William J. Murnane.—*Grand Jurors*, Alan S. Blaisdell, Harold Z. Lyga, Charles McNeil, Leroy J. Naughton, Emil A. Petke.—*Assessors*, Vincent E. Malley, Lester J. Pratt, Howard T. Whear.—*Board of Tax Review*, C. Dana Purrington, Harry Taylor, Albert M. Wollenberg.—*Registrars of Voters*, 1st Dist., Joseph Blakeslee, 2nd Dist., Regina Klimas, Rep.; 1st Dist., Gertrude Brown, 2nd Dist., Harold Z. Lyga, Dem.—*Agent of Town Deposit Fund*, Erwin Schultz.—*Supt. of Schools*, Thomas A. Shaheen.—*Board of Education*, Ernest Malley, *Ch.*, Thomas M. Raedy, Waldymr Sadoski, John E. White, Joseph J. Zepecki 1953; Apley N. Austin, Sr., Stanley Gosinski, George F. Robinson, Thomas H. Taylor, 1955.—*Board of Finance*, J. Frank Newcity, *Ch.*, Thomas Bradshaw, Harold W. Cleveland, Joseph Janik, Adolph Schrager, Joseph Zalaski.—*Health Officer*, Mark Coral, M.D. (P.O., Terryville).—*Chief of Police*, Erwin Schultz.—*Chief of Fire Dept.*, John Gibb.

Justices of the Peace, Ellsworth B. Alford, Charles H. Castle, Edwin S. Chmielewski, F. Leslie Cogswell, Casmier Dzielenski, Ethel B. Gibbon, Michael Harbert, Carrie Johnson, Stella Kornacki, Walter Kuznicki, Sophie J. Lass, Richard J. Lerzo, Joseph Levandoski, Harold Z. Lyga, Sara Malley, John Markovich, Leroy J. Naughton, Emil A. Petke, Albert H. Read, J. Francis Ryan, Arthur Schultz, Robert W. Tolles, Marjory L. Vaillancourt, Irving L. White, Michael Zigmont.

POMFRET

STATISTICS. Windham County.—Named and incorporated, May, 1713. Area, 27,206 acres. Population, 1950, 2,018. Voting district, 1. Children, 432. Grand list, $2,172,438. Indebtedness, $115,000. Rate of taxation, 58 mills. Principal industry, agriculture. Transportation—Passenger: Served by the N.Y., N.H. & H. R.R. Co. and numerous motor common carriers. Post offices, Pomfret, Pomfret Center and Abington.

TOWN OFFICERS. (Election, first Monday in October, biennially, odd years.) *Clerk, Reg. and Treas.*, Esther L. Covell (P.O., Pomfret Center); Office hours, 9 A.M.—5 P.M., except Thursday afternoon; Location, Pomfret Center; Tel., Putnam 8-2870.—*Ass't Clerk*, Clara N. Avery.—*Selectmen*, 1st, J. Ellis Pritchard (P.O., Pomfret Center), Fred R. Sirrine, Raymond O. Jackson.—*Constables*, Robert Fisher, Edward LeClair, James J. Mayo.—*Tree Warden*, Roland E. Baker.—*Collector of Taxes*, Oren A. Weeks.—*Grand Jurors*, Bertrand E. Benway, Arnold Woodworth.—*Assessors*, James P. Sharpe, *Ch.*, Elizabeth Rich Baker, Harold E. Cunningham.—*Board of Tax Review*, Blanche Bosworth, Michael J. Cotter.—*Registrars of Voters*, L. Allen Averill, Rep., Jeremiah O'Brien, Dem.—*Agent*

of Town Deposit Fund, Esther L. Covell.—*Supt. of Schools*, Arthur P. Bixby.—*Board of Education*, Edward J. Carleton, Bertha Green, Mabel MacColl, Jeremiah O'Brien, 1953; Elizabeth Sharpe, *Ch.*, Walter Davis, Albert Nagy, 1955.—*Board of Finance*, James J. Byrnes, *Ch.*, Andrew H. Amidon, Clarence W. Green, Benjamin Grosvenor, II, Dorothy B. Nelson, Fitz Henry Paine.—*Health Officers*, Bruce R. Valentine, M.D., Harry Edwin Eaton, M.D. (P.O., Abington).—*Fire Marshalls*, Charles I. Cutler, Elias G. Farquhar.

Justices of the Peace, L. Allen Averill, Clara N. Avery, Roland E. Baker, Grace Butler, Charles I. Cutler, M. Winifred French, Owen A. Hanley, Ann F. Hattin, Kermit B. Howe, August W. Loos, Jr., Rolfe Nelson Lyon, Alice E. Marcy, Albert M. Nagy.

PORTLAND

STATISTICS. Middlesex County.—Incorporated, May, 1841; taken from Chatham. Area, 17,283 acres. Population, 1950, 5,186. Voting district, 1. Children, 1,116. Grand list, $13,314,770. Indebtedness, $25,000. Rate of taxation, 23 mills. Principal industries, agriculture, fish cannery, tobacco growing and the manufacture of automatic packaging machinery and corrugated boxes. Transportation—Passenger: Served by buses of the Conn. Co. from Middletown and Hartford, and the New Haven & Shore Line Railway Co., Inc., from New Haven and East Hampton. Freight: Served by the N.Y., N.H. & H. R.R. Co. and numerous motor common carriers. Post office, Portland. Village delivery, rural free delivery.

TOWN OFFICERS. (Election, first Monday in October, biennially, even years.) *Clerk and Reg.*, David A. Carlson; Office hours, 8:30 A.M.—4:30 P.M.; Saturday, 8:30–12 A.M.; Location, Town Hall; Tel., Middletown 6-7749.—*Ass't Clerks*, Josephine V. Bowman, Anne Flynn.—*Treas.*, McClure E. Ellsworth.—*Selectmen*, 1st, Joseph P. Bransfield, Olivia Stocking, Chester K. Hale.—*Constables*, Adolph Berndtson, Harold J. Coleman, John A. Gayeski, Carlos Ghent, Sherman W. Hall, Joseph Piatti, Jr., Robert Wilcox.—*Tree Warden*, Arthur J. Foley.—*Collector of Taxes*, Wilhelmina P. Hale.—*Grand Jurors*, John J. Cooney, James J. Csere.—*Assessor*, Frank Gallagher.—*Board of Tax Review*, Charles B. Johnson, William B. Keser, John M. Mulcahy.—*Registrars of Voters*, Edwin I. Bell, Rep., William Bride, Dem.—*Agent of Town Deposit Fund*, McClure E. Ellsworth.—*Supt. of Schools*, Creighton Magoun.—*Board of Education*, Sidney J. Keser, *Ch.*, Philip Gildersleeve, Truman H. Hale, Harold J. Murphy, Raymond A. McNulty, Maxine Umba, 1954; William H. Hill, T. Joseph Keane, Bernard J. Quigley, 1956.—*Board of Finance*, William R. Peterson, *Ch.*, John C. Barry, Titus S. Hale, Arthur F. Kingsbury, James W. Murphy, George C. Pascall.—*Zoning Board and Town Plan Commission*, Edwin I. Bell, *Ch.*, W. Robert Drescher, Clyde Olin Fisher, George

C. Pascall, Charles J. Seiferman.—*Health Officer*, Americo D. Longo, M.D.—*Chief of Police*, Joseph P. Bransfield.—*Chief of Fire Dept.*, James R. Lynch.—*Town Attorney*, Thomas W. Flood.

Justices of the Peace, Arvid S. Anderson, John J. Benashski, John J. Coleman, Daniel J. Curtin, Sidney Finkelstein, John F. Harper, Richard D. Hyland, Carl H. Johnson, Gustaf E. Josephson, Edwin D. Markham, William H. Marks, Thomas W. McGarry, Harold J. Murphy, Thomas Nolan, Vincent W. Vaine, Louis Valli.

PRESTON

STATISTICS. New London County.—Named, October, 1687. Area, 20,325 acres. Population, 1950, 1,775. Voting districts, 2. Children, 385. Grand list, $2,083,384. Indebtedness, $21,000. Rate of taxation, 40 mills. Principal industries, agriculture and the manufacture of brass and woolen goods. Transportation—Freight: Served by numerous motor common carriers. Post office, Rural Station, Norwich post office. Three rural delivery routes through the town.

TOWN OFFICERS. (Election, first Monday in October, biennially, even years.) *Clerk, Reg. and Treas.*, Alice M. Geisthardt (P.O. and Exp., R.D. 3, Norwich); Office hours, Tuesday and Thursday, 9 A.M.—3 P.M.; Saturday, 9–12 A.M.; Location, Norwich-Preston City Road; Tel., Norwich 7-9821; home, 7-3170.—*Ass't Clerk*, Edythe P. Muttart.—*Selectmen*, 1st, Lynwood B. Crary (P.O., R.D. 1, Norwich), Aldo Gasparino, Joseph Grabarek.—*Constables*, Wallace Baldwin, Orrin Harris, Jr., William Kendall, Caesar Lebuis.—*Tree Warden*, John Dougherty.—*Collector of Taxes*, Lewis H. Gallup.—*Grand Jurors*, Robert Hafner, Donald Whitney.—*Assessors*, Raymond Hutchinson, William B. Mitchell, William R. Sebastian.—*Board of Tax Review*, Henry Burke, John Dickenman, Walter Krohn.—*Registrars of Voters*, John O. Peckham, Rep., Henry Piszczek, Dem.—*Agent of Town Deposit Fund*, Alice M. Geisthardt.—*Supt. of Schools*, Willis Umberger.—*Board of Education*, William W. Leonard, *Ch.*, Mary Harris, *Sec.*, Sybil Budlong, Raymond Davis, 1954; Robert Perriello, Donald Whitney, 1956.—*Board of Finance*, Mary E. Peckham, *Ch.*, Harriet Crary, Clifton Dawley, Raymond Krug, Joseph Piela, Harry Smullens.—*Health Officer*, Clarence G. Thompson, M.D. (P.O., Norwich).—*Chief of Fire Dept.*, Arthur Barry.—*Town Attorney*, Allyn L. Brown, Jr. (P.O., R.D. 3, Norwich).

Justices of the Peace, Raymond E. Hutchinson, William B. Mitchell, Harold Muttart, John O. Peckham.

PROSPECT

STATISTICS. New Haven County.—Incorporated, May, 1827; taken from Cheshire and Waterbury. Area, 8,460.583 acres. Population, 1950, 1,896. Voting district, 1. Children, 566. Grand list,

$5,353,178. Indebtedness, $280,200. Rate of taxation, 27 mills. Principal industry, agriculture. Transportation—Passenger: Served by buses of the Conn. Railway & Lighting Co. from New Haven and Waterbury. Freight: Served by numerous motor common carriers. Rural delivery No. 2, Waterbury; No. 2, Naugatuck and West Cheshire. *Voted No Liquor Permit, 1947.*

TOWN OFFICERS. (Election, first Monday in October, biennially, odd years.) *Clerk and Reg.*, Mildred A. Talmadge (P.O. and Exp., Waterbury 12); Office hours, 9–11:30 A.M., 1:30–5 P.M., Monday, Tuesday, Thursday and Friday; Location, Waterbury Road; Tel., Waterbury 3-3276.—*Ass't Clerks*, Harry W. Talmadge, Harry W. Talmadge, Jr.—*Treas.*, Gertrude D. Keenan (P.O., Waterbury 12).—*Selectmen*, 1st, Raymond L. Peffers (P.O., Waterbury 12), Carl C. Canfield, Robert J. Sabo.—*Constables*, William J. Bercier, Walter J. Blanchard, Carl C. Canfield, Arthur W. Davis, Francis X. Duigan, Thomas J. Kinsella, John G. Williams, Jr.—*Tree Warden*, Carl C. Canfield.—*Collector of Taxes*, Hattie Nichols.—*Grand Jurors*, Harold J. Berger, Michael Cammarata, Eugene C. Lewis, Howard C. Sills, Adelbert F. Stotts, Albert S. Wilmot.—*Assessors*, W. Dean Clarke, *Ch.*, Leonard E. Brauneis, Clifford P. Wallace.—*Board of Tax Review*, Bernice T. Buys, *Ch.*, Adolf Bender, La Rue I. Vande Bogart.—*Registrars of Voters*, Edith B. Canfield, Rep., Louise D. Schieffer, Dem.—*Agent of Town Deposit Fund*, Gertrude D. Keenan.—*Supt. of Schools*, William Nolan.—*Board of Education*, Joseph W. Dalleywater, Joseph R. Membrino, Edward H. Wallace, 1953; Edward W. Fanning, Jr., Elizabeth R. Noble, David D. Pierson, 1954; W. Dean Clarke, *Ch.*, Philip Russell, Tillie A. Wilmot, 1955.—*Board of Finance*, Roy V. Merriman, *Ch.*, Harold W. Bunnell, Frank Doyle, James A. Doyle, John J. Griffin, William H. Vining.—*Health Officer*, E. Irene Boardman, M.D. (P.O., R.F.D. 2, Waterbury 12).—*Chief of Police*, Raymond L. Peffers.—*Chief of Fire Dept.*, Raymond Chandler.—*Town Attorney*, Luke H. Stapleton (P.O., Cheshire).

Justices of the Peace, Elmer G. Ericson, Robert S. Gray, Stanley J. Lucas, Oscar J. Montambault, Rene F. Nageotte, Daniel J. O'Leary, Lloyd E. Perry, Michael A. Pugliese, Edward F. Sweeney.

PUTNAM

STATISTICS. Windham County.—Incorporated, May, 1855; taken from Thompson, Pomfret and Killingly. Area, 12,662 acres. Population, 1950, town, 9,304; city, 8,181. Voting district, 1. Children, 1,859. Grand list, $11,832,585. Indebtedness, $702,000. Rate of taxation, 30 mills. City grand list, $10,470,572. Indebtedness, $170,000. Rate of taxation, 18 mills. Principal industries, agriculture and the manufacture of curtains, boilers, phonograph needles, woolen and worsted goods, optical goods, silk and nylon thread. Transportation—Passenger: Served by the N.Y., N.H. & H. R.R. Co. and buses of the Conn. Co. from Norwich; the Short

Line, Inc., from Worcester, Mass., Interstate Bus Corp., Springfield, Mass. to Providence, R.I., and Wilfred E. Burdick from Willimantic. Freight: Served by the N.Y., N.H. & H. R.R. Co. and numerous motor common carriers. Post office, Putnam.

CITY OFFICERS. (Election, first Monday in December, biennially, odd years.) *Mayor*, John N. Dempsey.—*City Clerk*, Gerard J. Lavallee.—*City Treasurer*, Oscar Bouthillette.—*Tax Collector*, Armand E. Farley.—*Alderman at Large*, Leo C. Tetreault.—*Aldermen*, 1st Ward, Hayden B. Franklin, Mitchell Levesque; 2nd Ward, Lavius A. Robinson, Fred St. Onge; 3rd Ward, Eugene Cartier, Joseph Viens; 4th Ward, William Hanley, Wilfred Morrell.—*Corporation Counsel*, William Perry Barber.—*City Engineer*, Gilbert F. Perry.—*Supt. of Streets*, Edgar Dumas.—*Board of Finance*, Henry J. Bartolomei, Leonard D. Beausoleil, J. Otis Fox, Leonard A. Gilman, Lucius P. Merriam, Leon T. Wilson.—*Captain of Police*, Henry Mathurin.—*Health Officer*, Morton H. Chapnick, M.D.—*Registrars of Voters*, Gerard J. Caron, Rep., Eugene Berthiaume, Dem.

TOWN OFFICERS. (Election, first Monday in October, biennially, odd years.) *Clerk, Reg. and Treas.*, Mary E. Foley; Office hours, 9–12 A.M., 1–5 P.M., Saturday, 10–12 A.M.; Location, Town Hall, 126 Church St.; Tel., 8-2891.—*Selectmen*, 1st, Ferdinand Gagnon, Normand O. LaRose, John F. Simonzi.—*Tree Warden*, Thadeus Pitkin.—*Collector of Taxes*, Oscar L. Bouthillette.—*Assessors*, Ulric D. Beausoleil, Paul Bonosconi, Armand E. Farley.—*Board of Tax Review*, Daniel Simonzi, Normand O. St. Onge, Edwin P. Ziobrowski.—*Registrars of Voters*, Gerard J. Caron, Rep., Eugene Berthiaume, Dem.—*Agent of Town Deposit Fund*, Mary E. Foley.—*Supt. of Schools*, Albert J. Murphy.—*Board of Education*, William P. Barber, *Ch.*, Elizabeth D. Gray, Lester G. Herlihy, Edmond Keane, Rose B. LaRose, 1953; Lila A. Bertrand, Elliott D. Dean, William L. St. Onge, John F. Simonzi, 1955.—*Board of Finance*, William J. F. Rafferty, *Ch.*, Jean M. Bachand, Leonard D. Beausoleil, Leonard A. Gilman, Kenneth C. Sharpe, Paul Tobler.—*Health Officer*, Morton H. Chapnick, M.D.—*Chief of Police*, Henry L. Mathurin.—*Chief of Fire Dept.*, George H. Harper.—*Town Attorney*, William P. Barber.

Justices of the Peace, Jean M. Bachand, Oscar Bouthillette, Howard C. Bradford, Frank J. Carlage, James J. Charron, Waldo E. Chase, Bernice G. Delaney, Alice M. Devine, Mahlon H. Geissler, William Hanely, Arthur S. Kaminsky, Arthur C. Keith, Josephine T. Kentile, Walter N. King, Joseph A. Lucas, Archibald Macdonald, Adelard P. Pepin, Edmund Perreault, Peter J. Ryan, Daniel Simonzi.

REDDING

STATISTICS. Fairfield County.—Incorporated, May, 1767; taken from Fairfield. Area, 20,507 acres. Population, 1950, 2,037. Voting districts, 2. Children, 356. Grand list, $8,428,569. Indebt-

edness, $258,000. Rate of taxation, 24 mills. Principal industries, agriculture and the manufacture of woven mesh wire. Transportation—Freight: Served by numerous motor common carriers. Post offices, Redding, West Redding, Georgetown and Redding Ridge.

TOWN OFFICERS. (Election, first Monday in October, biennially, odd years.) *Clerk, Reg. and Treas.*, J. Harold Sanford (Exp., Bethel); Office hours, 9 A.M.—4:30 P.M.; Saturday, 9–12 A.M.; Location, Town Hall; Tel., 142.—*Ass't Clerk*, Margaret V. Sullivan.—*Selectmen*, 1st, S. Harold Samuelson (P.O., R.D. 1, West Redding), Leslie C. Favreau, Francis D. Vaughn.—*Constables*, Vincent Dudek, A. Irving Ruman, Richard Youngberg.—*Tree Warden*, Tracy H. Favreau.—*Collector of Taxes*, Viola F. Dudek.—*Grand Jurors*, George C. Dayton, Laurence Ford, C. W. Karraker, Charles A. Nash.—*Assessors*, Clinton B. Geoppler, Robert W. Marsh, J. Birdsey Sanford.—*Board of Tax Review*, Adolph Mayer, Jr., James F. Reynolds, Frank Stolle.—*Registrars of Voters*, 1st Dist., Marjorie Anderson, 2nd Dist., Louise Schroeder, Rep.; 1st Dist., John Modrock, 2nd Dist., Rita Fogarty, Dem.—*Agent of Town Deposit Fund*, J. Harold Sanford.—*Supt. of Schools*, Raymond A. Lumley.—*Board of Education*, Bruce Watson, *Ch.*, Marian T. Chase, John Driscoll, Helen M. Sanford, 1953; Helen D. Hermes, Gordon E. Page, Richard G. Rowe, 1955.—*Board of Finance*, Sherman Baldwin, *Ch.*, Herbert Bronson, Paul W. Howe, H. Sanford Osborn, J. Bartlett Sanford, Jr., Margaret M. Wixted.—*Zoning Board*, Denton Anderson, *Ch.*, Jay H. Cushman, Leslie N. Daniels, Jr., Jack Modroch, Earle G. Sanford.—*Zoning Board of Appeals*, Andrew G. Eland, *Ch.*, Arthur Brinckerhoff, Stuart Chase, Reuben Nathan, James Sumner.—*Health Officer*, Kenneth L. Grevatt, M.D.—*Chiefs of Fire Dept.*, Earle G. Sanford, Albert Berger.—*Town Attorney*, James C. Driscoll, Jr. (P.O., Bethel).

Justices of the Peace, H. Emerson Burritt, Axel A. Carlson, Lola Donnell, Herbert A. Kearns, Jesse P. Sanford, Mary Millar, John M. Behan.

RIDGEFIELD

STATISTICS. Fairfield County.—Settled, 1708, incorporated, October, 1733. Area, 19,475¾ acres. Population, 1950, 4,356. Voting district, 1. Children, 922. Grand list, $22,633,693. Indebtedness, $77,000. Rate of taxation, town, 16 mills; village, 3.25 mills. Principal industries, agriculture, nurseries, electronic research and the manufacture of valves and rubber toys. Transportation—Passenger: Served by buses of the N. E. Trans. Co. from Danbury and Norwalk. Flying Eagle and Greyhound buses from Ridgefield to New York. Post office, Ridgefield. Five R.F.D. routes and one star route.

TOWN OFFICERS. (Election, first Monday in October, biennially, odd years.) *Clerk and Reg.*, Ruth M. Hurzeler; Office hours, 9–12

A.M., 1–4:30 P.M.; Saturday, 9–12 A.M.; Tel., 6-7844.—*Ass't Clerk*, Dorothy L. Chapin.—*Treas.*, Jesse L. Benedict.—*Selectmen*, 1st, Harvey D. Tanton, Julius Tulipani, Harry E. Hull.—*Constables*, James Brady, Mario Frulla, John Haight, Frank Minnerly, Fred Minnerly, Horace Walker.—*Tree Warden*, Thomas F. Shaugnessy.—*Collector of Taxes*, Arthur J. Carnall.—*Grand Jurors*, Irving L. Brunz, David D. Gearhard, Jr., Allen S. Haines, J. Harold Merrick, Charles Wade Walker.—*Assessors*, Margaret McGlynn, Peter McManus, Bayeux B. Morgan.—*Board of Tax Review*, Harold O. Davis, Philip Hilzenrad, Paul Morganti.—*Registrars of Voters*, Mary J. Keeler, Rep., Page F. Kane, Dem.—*Agent of Town Deposit Fund*, Jesse L. Benedict.—*Supt. of Schools*, Edward H. Fuller.—*Board of Education*, Karl S. Nash, *Ch.*, Henry E. Chapin, Katharine Day, 1953; Octavius J. Carboni, Page F. Kane, Louis H. Price, 1954; Noel H. Deeks, Charles P. Izzo, Patrick F. O'Keeffe, 1955.—*Board of Finance*, Harvey D. Tanton, *Ch.*, Cleveland G. Bassett, Virginio Casagrande, J. Edward McGlynn, Joseph Pinchbeck, Robert E. Richardson, Lyle B. Torrey.—*Zoning Board*, Joseph Bacchiochi, *Ch.*, Andrew T. Bloomer, Christopher Kane, Ernest F. Sturges, Robert Wohlforth.—*Health Officer*, Francis B. Woodford, M.D.—*Chief of Police*, Harvey D. Tanton.—*Chief of Fire Dept.*, Horace A. Walker.—*Town Attorney*, Reed F. Shields.

Justices of the Peace, Ignazio Bonsignore, Grace S. Fish, Carol S. Haight, Allen S. Haines, James E. Lynch, Elizabeth B. Nash, Karl S. Nash, Loretta F. Potter, Carleton A. Scofield, Dominick F. Testa, Gordon L. Walsh, Levio G. Zandri, Richard E. Venus.

ROCKVILLE*

(*City*)

City Officers. (Election, first Tuesday in December, biennially, odd years.) *Mayor*, Frederick S. Berger.—*Clerk*, Catherine D. Moran.—*Treas.*, Robert J. Pue.—*Sheriff*, Howard Luffman.—*Assessors*, Albert R. Tennstedt, Sterling F. Little, Peter Genovesi.—*Board of Tax Review*, Frederick S. Berger, Catherine D. Moran, Robert J. Pue.—*Tax Collector*, William F. Luddecke.—*Aldermen at Large*, William Weber, Charles Gagne, John Schliphack, Nicholas Pawluk.—*Aldermen*, 1st Ward, James Doherty, James E. Rohan; 2nd Ward, John Peters, Luther Trouton; 3rd Ward, Harry F. Ertel, Thomas J. Kernan; 4th Ward, Emil Gessay, John T. Orlowski.—*Health Officer*, Francis H. Burke, M.D.—*Inspector of Public Eating Places*, Joseph Gillich.—*Corporation Counsel*, Robert J. Pigeon.—*City Engineer*, Clarence Welti.—*Building Inspector*, Roland Usher.—*Superintendent of Public Works*, William J. Dunlap.—*Captain of Police*, Peter J. Dowgewicz.—*Chief of Fire Department*, Vacancy.

---

*See Town of Vernon.

ROCKY HILL

STATISTICS. Hartford County.—Incorporated, May, 1843; taken from Wethersfield. Area, 7,662 acres. Population, 1950, 5,108. Voting district, 1. Children, 1,122. Grand list, $11,927,881. Indebtedness, $235,500. Rate of taxation, 28.5 mills. Principal industries, agriculture and the manufacture of iron and steel foundry products, rayon and other synthetic textile fibers; petroleum bulk tank stations are located here. Transportation—Passenger: Served by buses of the Conn. Co. from Hartford and Middletown. Freight: Served by the N.Y., N.H. & H. R.R. Co. and numerous motor common carriers. Post office, Rocky Hill.

TOWN OFFICERS. (Election, first Monday in October, biennially, odd years.) *Clerk and Reg.*, Lillian G. Sweezy; Office hours, 9–12 A.M., 1–4:30 P.M.; Location, Church St.; Tel., Hartford 9-0604.—*Ass't Clerk*, Mildred E. Dobie.—*Treas.*, William Grainger.—*Selectmen*, 1st, William F. Quinn, Charles B. Gilbert, Reginald K. Haynes.—*Constables*, James Bombanti, Jr., Mark Fish, Albert A. Hanson, Herbert Libera, Anthony Mangillo, Herbert L. Tanguay, Edward Zavaski.—*Tree Warden*, Sigmund Adler.—*Collector of Taxes*, Irving B. Millen.—*Assessors*, Sebastian DiMauro, Charles A. Downey, Felix Montana.—*Board of Tax Review*, Leonard J. McNamara, Edward J. Stevens, Charles E. Webber.—*Registrars of Voters*, Alice Faillace, Rep., Margaret Berg, Dem.—*Agent of Town Deposit Fund*, William Grainger.—*Supt. of Schools*, Olaf W. Ahoe.—*Board of Education*, George B. Clark, *Ch.*, Sigmund Adler, Margaret A. Colton, Olaf G. Peterson, H. Arthur Wormcke, 1953; Angela S. Brilliant, Mildred L. Dorey, Eugene P. Sullivan, Sterling T. Tooker, 1955.—*Board of Finance*, Edward J. Devanney, *Ch.*, George A. Brown, Charles L. Crosier, William J. Dobie, Albert D. Griswold, Earl W. Sherman.—*Planning and Zoning Commission*, Joseph A. Clinton, *Ch.*, Percy Aldridge, Earl G. Batterson, C. Lawrence Carlson, Leonard C. Griswold.—*Health Officer*, Donald A. Walker, M.D.—*Chief of Police*, Elmer J. Edwards.—*Chief of Fire Dept.*, Corwin Hawkins.—*Town Attorney*, John J. Kenny.

Justices of the Peace, Alexander Brilliant, William Burpee, James Caruso, Monica G. Christensen, Thomas F. Lenehan, Jr., Thomas W. Macy, Dominic Markette, Robert L. Mason, Charles Pawlich, Lucian Spada, Elmer A. Wetmore.

ROXBURY

STATISTICS. Litchfield County.—Incorporated, October, 1796; taken from Woodbury. Area, 15,264 acres. Population, 1950, 740. Voting district, 1. Children, 136. Grand list, $3,673,317. Indebtedness, $78,500. Rate of taxation, 15.5 mills. Principal industry, agriculture. Transportation—Freight: Served by numerous motor common carriers. Post office, Roxbury. *Voted No Liquor Permit, 1935.*

TOWN OFFICERS. (Election, first Monday in October, biennially, odd years.) *Clerk and Reg.*, Norman H. Hurlbut (Exp., New Milford); Office hours, by appointment; Location, Roxbury Center; Tel., New Milford 4-7038.—*Ass't Clerk*, Alden B. Hurlbut.—*Treas.*, William O. Mathews.—*Selectmen*, 1st, Allen S. Hurlburt, John F. Pickett, John F. Wegloski.—*Constables*, Leo J. Callahan, Alden B. Hurlbut, Robert Kuhn, Joseph Ognan, Hugh Ripper, Harold Wheeler.—*Tree Warden*, John F. Pickett.—*Collector of Taxes*, Maud I. Ognan.—*Grand Jurors*, Joseph S. Hartwell, Lawrence Rossiter.—*Board of Tax Review*, Raymond R. Leavenworth, Edward J. O'Brien, Clayton B. Squire.—*Registrars of Voters*, John H. Humphrey, Rep., Joseph M. Dooley, Dem.—*Agent of Town Deposit Fund*, William O. Mathews.—*Board of Education*, Mary Carlson, Adelaide J. Mathews, Horace B. Squire, 1953; John M. Dooley, *Ch.*, Walter O. Howard, 1955.—*Zoning Board*, S. Wallace Murkland, *Ch.*, Jerome Beatty, Axel Rehn, Horace B. Squire, John F. Wegloski.—*Health Officer*, Howard G. Stevens (P.O., New Milford).—*Chief of Fire Dept.*, R. T. Green.—*Town Attorney*, Norman M. Dube (P.O., New Milford).

Justices of the Peace, Reginald T. Green, Lewis E. Hurlbut, William O. Mathews, Elmer H. Worthington.

SALEM

STATISTICS. New London County.—Incorporated, May, 1819; taken from Colchester, Lyme and Montville. Area, 18,597 acres. Population, 1950, 618. Voting district, 1. Children, 163. Grand list, $991,405. Indebtedness, $6,000. Rate of taxation, 29 mills. Principal industry, agriculture. Transportation—Passenger: Served by buses of the Short Line, Inc., from New London and Hartford. Freight: Served by numerous motor common carriers. Mail delivered from Colchester by R.F.D. 3 and 4 and from Oakdale R.F.D.

TOWN OFFICERS. (Election, first Monday in October, biennially, odd years.) *Clerk, Reg. and Treas.*, Mary Beebe (P.O. and Exp., Colchester); Office hours, on call; Location, Salem Center; Tel., New London, 2-4687.—*Ass't Clerk*, Mary Louise Stone.—*Selectmen*, 1st, Michael Urbanik (P.O., Colchester), Joseph Swider, Joseph Ploszaj.—*Constables*, Steven Dzialo, Harold Ethier, Andrew Wlodarczyk.—*Tree Warden*, Nathan A. Wexler.—*Collector of Taxes*, Ira D. Gifford.—*Grand Jurors*, Alfred Bingham, Edward Smith, Samuel Winward.—*Assessors*, Max Bloom, Richard Turner, Andrew Zemko.—*Board of Tax Review*, Floyd Day, Robert Kent, Kasmir Wlodarczyk.—*Registrars of Voters*, Donald Fraser, Rep., Alfred Bingham, Dem.—*Agents of Town Deposit Fund*, Henry Harris, Helen Sechter, Felix Zeleznicky.—*Supt. of Schools*, Daniel Chubbuck.—*Board of Education*, Edgar Bordeau, Ruth Putman, Helen E. Swider, 1953; Marion Gadbois, *Ch.*, John Caruso, Raymond Fuller, 1954; Hiram Bingham, Jr., Doris Byron, Pauline

Suchowirsky, 1955.—*Health Officer*, Julian G. Ely, M.D. (P.O., Old Lyme).—*Chief of Fire Dept.*, Floyd Day.—*Town Attorney*, Alfred Bingham (P.O., Colchester).

Justices of the Peace, Edgar Bordeau, Calvin H. McCall, Joseph Mrowka, Isidor Strongin, Joseph Swider, Alfred Wickson, Sylvia Winakor, John Yaworski, Felix Zemko.

SALISBURY

STATISTICS. Litchfield County.—Incorporated, October, 1741. Area, 38,761 acres. Population, 1950, 3,132. Voting district, 1. Children, 657. Grand list, $12,910,142. Indebtedness, $745,000. Rate of taxation, 19 mills. Principal industries, agriculture and the manufacture of herb products, fish lines, nets, zippers and wooden articles. Transportation—Passenger: Served by Lakeland buses, Canaan to Millerton, New York. Freight: Served by the N.Y., N.H. & H. R.R. Co. and numerous motor common carriers. Post offices, Salisbury, Taconic, Lakeville and Lime Rock. (Twin Lakes, summer only.)

TOWN OFFICERS. (Election, first Monday in October, biennially, odd years.) *Clerk, Reg. and Treas.*, Lila S. Nash; Office hours, 9–12 A.M., 2–5 P.M.; Location, Town Hall; Tel., Lakeville 265.—*Ass't Clerk*, Jennie E. Martin.—*Selectmen*, 1st, William B. Barnett (P.O., Lakeville), George J. Selleck, Millicent A. Warner.—*Constables*, Willard Boyle, Clem Brasee, Edward Carter, David Currier, William R. Dufour, Knud Friis, John A. Rand.—*Tree Warden*, Edward C. Williams.—*Collector of Taxes*, Joseph J. O'Loughlin.—*Grand Jurors*, Carl Isaksen, Edward C. Williams.—*Assessors*, J. Kenneth Athoe, Adolph E. Bauman, Paul Cleaveland.—*Board of Tax Review*, Rodney G. Aller, George N. Miner, Otho J. Sabin.—*Registrars of Voters*, John Drummond, Rep., Alice M. Eggleston, Dem.—*Agent of Town Deposit Fund*, Ruth T. Storms.—*Supt. of Schools*, Wilmer Schultz.—*Board of Education*, Martha B. Briscoe, Charles A. Fitts, Jr., 1953; Harry E. Bellini, *Ch.*, Philip W. Warner, 1954; Richard C. Gurney, Josephine B. Rudd, 1955.—*Board of Finance*, George P. Milmine, *Ch.*, Adolph E. Bauman, William Ford, Frederick Hausman, Darwin K. Miller, B. Franklin Vaill.—*Health Officer*, Alfred E. Brewer, M.D.(P.O., Lakeville).—*Chief of Fire Dept.*, Donald Parsons.—*Town Attorney*, Thomas R. Wagner (P.O., Lakeville).

Justices of the Peace, Rodney G. Aller, Paul T. Argall, G. Campbell Becket, Benjamin M. Belcher, Sidney O. Cowles, Clyde B. Davis, Edward C. Dorsett, Robert W. Fiengo, Frances H. Finkle, Hazel M. Flynn, William Ford, David F. Harris, Josef Henning, Norman E. Hoage, Carl E. Isaksen, Donald W. Parsons, Alfred E. Peacock, William G. Raynsford, Thomas R. Wagner, Donald J. Warner.

SCOTLAND

STATISTICS. Windham County.—Incorporated, May, 1857; taken from Windham. Area, 12,002 acres. Population, 1950, 513. Voting district, 1. Children, 114. Grand list, $917,967. Indebtedness, none. Rate of taxation, 29 mills. Principal industry, agriculture. Transportation—Freight: Served by the N.Y., N.H. & H. R.R. Co. and numerous motor common carriers. The northern part of the town is covered by R.F.D. route from Hampton; R.F.D. No. 2 from Willimantic comes into the southwestern part of town and R.F.D. from Baltic to the southeastern part. Post office, Scotland.

TOWN OFFICERS. (Election, first Monday in October, biennially, odd years.) *Clerk, Reg. and Treas.*, Honor C. Perry (Exp., Willimantic); Office hours, 9 A.M.—4 P.M.; Location, South Road; Tel., Willimantic 3-9634.—*Ass't Clerk*, Charles H. Perry.—*Selectmen*, 1st, David O. Shoemaker, Morell W. Roberts, Roland Maine.—*Constables*, Fred C. Hendrickson, Clarence Spencer.—*Tree Warden*, Samuel E. Pearl.—*Collector of Taxes*, Irene W. Perry.—*Grand Jurors*, Steve Brusko, David O. Shoemaker.—*Assessors*, Ella Kenyon, Thomas Mercer, David Syme.—*Board of Tax Review*, Henry W. Clark, Samuel E. Pearl, Morell W. Roberts.—*Registrars of Voters*, Helen Cary Clark, Rep., Agnes Spencer, Dem.—*Agent of Town Deposit Fund*, Honor C. Perry.—*Board of Education*, Lawrence Amundsen, Agnes Collins, Helen K. Stanley, 1953; Florence T. Moseley, *Ch.*, Maurice Bergeron, Marie E. Martin, George Nelson Perry, Jr., 1955.—*Health Officer*, Merwyn H. Little, M.D. (P.O., Willimantic).—*Chief of Fire Dept.*, David Syme.

Justices of the Peace, Charles E. Alvord, Harry P. Chesbro, Elizabeth B. Dennis, Gilbert Flynn, Joh acgregor, Roland F. Maine, Marie E. Martin, Harry N. Moseley.

SEYMOUR

STATISTICS. New Haven County.—Incorporated, May, 1850; taken from Derby. Area, 9,509 acres. Population, 1950, 7,832. Voting district, 1. Children, 1,507. Grand list, $19,563,318. Indebtedness, $90,000. Rate of taxation, 27 mills. Principal industries, agriculture and the manufacture of brass and copper goods, luggage hardware, fountain pens and pencils, paper, telegraph cables, textiles, small tools and moulded brass. Transportation—Passenger: Served by the N.Y., N.H. & H. R.R. Co.; by buses of the Conn. Railway & Lighting Co. from New Haven, Bridgeport and Waterbury and the Intercity Coach Co. from Bridgeport and Waterbury. Freight: Served by the N.Y., N.H. & H. R.R. Co. and numerous motor common carriers. Post office, Seymour.

TOWN OFFICERS. (Election, first Monday in October, biennially, odd years.) *Clerk and Reg.*, Richard R. Pearson; Office

hours, 8:30–12 A.M., 1–5 P.M.; Saturday, 8:30–12 A.M.; Location, 1 First Street; Tel., 2096.—*Ass't Clerk,* Lorraine E. Wheeler.—*Treas.,* Clarence G. Hummel.—*Selectmen,* 1st, Harry F. Mannweiler, Raymond H. Sponheimer, Walter Krajza.—*Tree Warden,* Raymond H. Sponheimer.—*Collector of Taxes,* Richard R. Pearson.—*Assessors,* John M. Karlak, Frederick T. Keblish, Edward R. Lewis.—*Board of Tax Review,* Samuel Kowal, Harold Mannweiler, William McCusker.—*Registrars of Voters,* Gertrude Shemwick, Rep., Albert Patchkofsky, Dem.—*Agent of Town Deposit Fund,* Clarence G. Hummel.—*Supt. of Schools,* Herman F. Urban.—*Board of Education,* George A. Nardi, *Ch.,* Ruth W. Upson, *Sec.,* Paul Pawlak, 1953; Stella Ciesinski, Raymond W. Cleveland, Robert T. Miner, 1955; William F. Ablondi, Richard W. Canavan, Walter F. Miehle, 1957.—*Board of Finance,* Clarence L. Smith, *Ch.,* John J. Casagrande, Homer N. Fowler, Marcus W. Hurlburt, William L. Little, Gus Wislocki.—*Health Officer,* Edward R. Harvey, M.D.—*Chief of Police,* Harry F. Mannweiler.—*Chief of Fire Dept.,* James W. Swan.—*Town Attorney,* Lewis R. Whitehead.

Justices of the Peace, Thomas Amico, Leo Brothers, Percy D. Chamberlin, Stephen Cherhoniak, Charles F. Clark, Eugene Conroy, Benedict Cretella, Ernest Culverwell, Robert Dains, Benjamin Dugoleski, Homer Fowler, Howard Jones, Milton A. Karrmann, John H. Kolb, George R. Owen, Albert Patchkofsky, Paul Pawlak, Michael Sadowsky, George Schuster, Paul Warsenick.

SHARON

STATISTICS. Litchfield County.—Incorporated, October, 1739. Area, 38,819 acres. Population, 1950, 1,889. Voting district, 1. Children, 390. Grand list, $6,230,335. Indebtedness, none. Rate of taxation, 23.5 mills. Principal industry, agriculture. Transportation—Passenger: Served by Walter Bus Co., Sharon to New York City; Lakeland Transportation Co., shuttle bus Lakeville-Sharon. Freight and express: Served by motor common carriers. Post office, Sharon; one R.F.D. route from Sharon.

TOWN OFFICERS. (Election, first Monday in October, annually.) *Clerk and Reg.,* Violet Cunningham; Office hours, 9–12 A.M., 2–5 P.M., except Saturday; Location, Town Hall; Tel., 134.—*Ass't Clerk,* Lillie Tischofer.—*Treas.,* Ruth S. O'Connell.—*Selectmen,* 1st, E. Herman Middlebrook, Bernard Pearson, Gaylord Prindle.—*Constables,* William R. Riley, Charles B. Wilbur.—*Tree Warden,* Joseph Carberry.—*Collector of Taxes,* Alice D. Morey (Acting).—*Grand Jurors,* Robert Carberry, David R. Peterson, William R. Riley, Jr.—*Assessors,* Janet L. Banford, Floyd A. Laird, William Wilbur.—*Board of Tax Review,* Donald J. Carley, Alexander Jenkins, Howard F. Loper.—*Registrars of Voters,* Robert T. Cunningham, Rep., Richard Murtagh, Dem.—*Agent of Town Deposit Fund,* Laura Hamlin.—*Supt. of Schools,* Wilmer L. Shultz.—*Board of Education,* Thomas W. Luce, *Ch.,* George A. Fowler, James H.

Linder, 1953; Judson P. Philips, Violet Riley, 1954.—*Board of Finance*, Richard A. Carley, *Ch.*, George A. Berry, Harold B. Dakin, Henry Rawle, Gladys W. Struse, Rodney O. Unz.—*Town Planning Committee*, Janet P. Noyes, *Ch.*, Robert Carberry, Richard A. Carley, Jean Fulcher, Robert Hotaling, Edward Hutchinson, Thomas W. Luce, E. Herman Middlebrook, Donald T. Warner.—*Health Officers*, G. S. Gudernatch, M.D., James H. Linder, M.D. (Acting).—*Chief of Fire Dept.*, David F. Duffy.—*Town Attorney*, Donald T. Warner.

Justices of the Peace, Violet Cunningham, John Douglas Grose, Nina E. Hotaling, Nathaniel Huggins, Rex L. Manley, Alanson D. Middlebrook, Ruth S. O'Connell, Gaylord Prindle, Phil Reep, Myron F. Vosburgh, Ronald B. Wike, Albert L. Williamson.

SHELTON

STATISTICS. (Formerly, Huntington.) Fairfield County.—Incorporated, January, 1789; taken from Stratford (town and city of Shelton, co-extensive). Area, 19,979 acres. Population, 1950, 12,694. Voting districts, 3. Children, 2,482. Grand list, $28,454,620. Indebtedness, $799,000. Rate of taxation, 1st Dist., 29 mills; 2nd Dist., 6 mills. Principal industries, the manufacture of wire, pins and hairpins, envelope moisteners, tools and cutters, bricks, handbags, tacks and rivets, fabrics, baskets, sponge and rubber products, silverware, elastic braids, plating. Transportation—Passenger: Served by the N.Y., N.H. & H. R.R. Co. and buses of the Flying Eagle Whiteway Lines, Inc. from Danbury; the Conn. Railway & Lighting Co. from Bridgeport, New Haven and Waterbury and the Intercity Coach Co. from Bridgeport and Waterbury. Freight: Served by the N.Y., N.H. & H. R.R. Co. and numerous motor common carriers. Post office, Shelton. The outlying districts receive their mail by rural free delivery from Shelton post office.

CITY OFFICERS. (Election, Tuesday after first Monday in November, biennially, even years. Terms expire first Monday in the following January.) *Mayor*, Malachi J. LeMay.—*Treasurer*, Edward L. Miller.—*City Clerk*, Henry J. Dargon.—*Ass't City Clerk*, Emma K. Symonds.—*Registrars of Voters*, Frank M. Rossi, Rep., Frederick Gutmann, D m.—*City Sheriffs*, Joseph Broda, Robert Gould.—*Tax Collector*, A. Thomas Dagle.—*Corporation Counsel*, John B. Dillon.—*Police Commissioner*, Paul Pryplesh.—*Fire Commissioner*, Raymond Rourke.—*Street Commissioner*, Robert Marsden.—*Superintendent of Charities*, William Hurley.—*Agent of Widows' Pension Fund*, William Hurley.—*Chief of Police*, William S. Donovan.—*Chief of Fire Department*, William E. Purcell.—*Health Officer*, Edward J. Finn, M.D.—*Assessors*, William Beatrice, Edward B. Brickett, Albert J. Durrschmidt.—*Aldermen*, 1st Ward, Bartholomew Flaherty, Patrick J. Walsh; 2nd Ward, Elmer Munson, Otto Tomucci; 3rd Ward, Richard Smith, Leroy Tucker.—*Board of*

Apportionment and Taxation, Ralph C. Booth, *Ch.*, Henry Anderson, Harry E. Erikson, Chester D. Ferris, Joseph Gampel, Michael J. Gaynor, Chester L. Kurkowski, Vincent Tisi, Jr., Michael Walcek, Harold W. Zetterstrom.—*Board of Education*, Albert E. Cawthra, *Ch.*, Francis A. Collins, Timothy Cronin, Richard J. Sherman, Augustine C. Skelly, 1955; Bernice C. Clarke, Francis N. Dawson, James F. Powers, George Rex, 1957.—*Superintendent of Schools*, Percy Kingsley.—*Sinking Fund Commissioners*, Michael J. Gaynor, Harry G. McLean.

TOWN OFFICERS. (Election, Tuesday after first Monday in November, biennially, even years.) *Clerk and Reg.*, D. Alonzo Nichols; Office hours, 9 A.M.—5 P.M.; Saturday, 9–12 A.M.; Location, 40 White St.; Tel., Ansonia-Derby 4-0942.—*Ass't Clerk*, Agatha L. Dziadik.—*Treas.*, Edward L. Miller.—*Selectmen*, Samuel A. Goodman, William E. Purcell.—*Tree Warden*, Paul Czajkowski,.—*Collector of Taxes*, A. Thomas Dagle.—*Assessors*, William Beatrice, Albert Durrschmidt.—*Board of Tax Review*, Mayor Malachi J. LeMay, Bartholomew Flaherty, Edward L. Miller.—*Registrars of Voters*, Frank M. Rossi, Rep., Frederick Gutmann, Dem.—*Agent of Town Deposit Fund*, Edward L. Miller.—*Supt. of Schools*, Percy Kingsley.—*Board of Education*, Albert E. Cawthra, *Ch.*, Francis A. Collins, Timothy Cronin, Richard J. Sherman, Augustine C. Skelly, 1955; Bernice C. Clarke, Francis N. Dawson, James F. Powers, George Rex, 1957.—*Board of Finance*, Ralph C. Booth, *Ch.*, Henry Anderson, Harry E. Erikson, Chester D. Ferris, Joseph Gampel, Michael J. Gaynor, Chester L. Kurkowski, Vincent Tisi, Jr., Michael Walc k, Harold W. Zetterstrom.—*Zoning Board*, George Finn, *Ch.*, Joseph DeMarco, Jr., Joseph Gaynor, Joseph Gunger, Audrey Heusser.—*Health Officer*, Edward J. Finn, M.D.—*Chief of Police*, William S. Donovan.—*Chief of Fire Dept.*, William E. Purcell.—*Town Attorney*, A. Michael Basile.

Justices of the Peace, Guido D. Barbieri, Gottlieb Bierwirth, Harold C. Carlson, Ross B. Cawthra, Harry G. Garrity, Leon Hall, Irving P. Hemingway, Thomas P. Hogan, Jack Kris, Edgardo Liggeri, Gertrude L. Long, Anthony Mastrogiovanni, Clifford S. Moritz, Jr., Stephen Norcross, Richard P. Reilly, Walter Swanek, Anthony Todice, Sr.

SHERMAN

STATISTICS. Fairfield County.—Incorporated, October, 1802; taken from New Fairfield. Area, 14,546 acres. Population, 1950, 549. Voting district, 1. Children, 115. Grand list, $3,348,422. Indebtedness, $102,000. Rate of taxation, 17 mills. Principal industry, agriculture. Transportation—Freight: Served by numerous motor common carriers. Post office, Sherman.

TOWN OFFICERS. (Election, second Monday in May, biennially, odd years.) *Clerk and Reg.*, Howard A. Hueston (Exp., New Milford); Office hours, 10 A.M.–3 P.M.; Location, Town Hall; Tel.,

New Milford, 4-5281.—*Ass't Clerk*, Edna Allen.—*Treas.*, Lester J. Bennett.—*Selectmen*, 1st, Roger W. Munch, Kenneth W. Rogers, Robert R. Judd.—*Constables*, John D. McKee, Andrew L. Potter.—*Tree Warden*, N. K. Anderson.—*Collector of Taxes*, Elsie M. Smith.—*Grand Jurors*, Lee P. Pattison, Wilson P. Ware, Frank E. Weddell.—*Assessors*, Howard A. Hueston, K. Edwin Neumann, Edwin F. Osborn.—*Board of Tax Review*, Volmer H. Houlberg, Robert A. Judd, John F. Quinn.—*Registrars of Voters*, Allie H. Giddings, Rep., Lillian M. Winship, Dem.—*Agent of Town Deposit Fund*, J. Theodore Rogers.—*Supt. of Schools*, Frank Johnston.—*Board of Education*, Dorothy Anderson, Doris Judd, Emerson Osborn, 1955; Robert G. Kennedy, *Ch.*, Muriel Cowley, Margaret F. Keyes, 1957.—*Zoning Board*, Malcolm Cowley, *Ch.*, Volmer Houlberg, Arthur Kamenoff, K. Edwin Neumann, Barbara Schimpf.—*Health Officer*, G. Howard Stevens, M.D. (P.O., New Milford).—*Chief of Fire Dept.*, Howard A. Smith.—*Town Attorney*, Henry B. Anderson.

Justices of the Peace, Henry B. Anderson, Geoffrey Graham, Howard A. Smith.

SIMSBURY

STATISTICS. Hartford County.—Named, May, 1670. Area, 19,530 acres. Population, 1950, 4,822. Voting districts, 2. Children, 1,126. Grand list, $14,674,410. Indebtedness, $960,000. Rate of taxation, town, 30 mills; Fire District, 2 mills. Principal industries, agriculture and fuse making. Transportation—Passenger: Served by buses of the Arrow Line from Hartford. Freight: Served by the N.Y., N.H. & H. R.R. Co. and numerous motor common carriers. Post offices, Simsbury, West Simsbury, Tariffville and Weatogue.

TOWN OFFICERS. (Election, first Monday in May, biennially, odd years.) *Clerk and Reg.*, Charles W. Hall; Office hours, 8:30 A.M.—4:30 P.M.; Location, Eno Memorial Hall; Tel., 5-4455.—*Ass't Clerk*, Charles W. Hall, Jr.—*Treas.*, Richard W. O'Donnell.—*Selectmen*, 1st, Elbert H. Curtiss, Thomas Hayes, Anthony J. Rose.—*Constables*, Richard C. Clark, Jesse Clement, Andrew Denalsky, Edward F. Fellows, Robert I. Higley, Robert A. Kerr, Herbert Messenger, Louis Ross, John Strider, Lester Tuller.—*Tree Warden*, Milton Stocking.—*Collector of Taxes*, Elmer Vincent.—*Grand Jurors*, Raymond L. Hatch, Russell S. Shaw, Henry A. Tilghman.—*Assessors*, Thomas F. Garrity, Henry McFetridge, Jane G. Selby.—*Board of Tax Review*, Charles S. Beattie, Paul Koistinen, Donald Lovejoy.—*Registrars of Voters*, Florence E. Laughlin, Rep., Elmer G. Shaw, Dem.—*Agent of Town Deposit Fund*, Richard W. O'Donnell.—*Supt. of Schools*, Henry James.—*Board of Education*, Harriette C. Bidwell, Lena Crosscup, Isabel Fairchild, Sherman A. Knapp, 1955; Fred Herzig, *Ch.*, William J. Hayes, Joseph Kane, Wilbur H. Marsham, 1957.—*Board of Finance*, Robert Pringle, *Ch.*, Robert E. Darling, J. Gerald Doyle, George Stebbins, Arvid

Stromgren, Charles A. Weisner.—*Zoning Board*, Francis W. Ashmore, William Boland, Leon J. Greenberg, Arthur Salter, James Sprague, John C. Stoddard.—*Town Plan Commission*, Robert R. Stone, *Ch.*, Henry E. Fairchild, Thomas Hayes, Arthur F. Hoffman, Robert R. Moran, J. Ray Ryan.—*Health Officer*, Owen L. Murphy, M.D. (P.O., Weatogue).—*Chief of Police*, Edward F. Fellows.—*Chief of Fire Dept.*, Lea Hutchinson.—*Town Attorney*, Thomas S. Whitman.

Justices of the Peace, Ethan F. Bassford, Charles W. Behrens, Lena L. Crosscup, Elbert H. Curtiss, E. McChesney Eddy, Renato L. Ferraresso, Francis J. Gallagher, Maurice R. Gersten, Leon J. Greenberg, James E. Hammond, William J. Hayes, Robert R. Moran, Donald H. Shaw, Elmer G. Shaw, Louis Trocchi.

SOMERS

STATISTICS. Tolland County.—Named, July, 1734; annexed to Connecticut, May, 1749. Area, 17,310 acres. Population, 1950, 2,631. Voting district, 1. Children, 609. Grand list, $4,238,030. Indebtedness, $71,602.92. Rate of taxation, 39 mills. Principal industries, agriculture and the manufacture of woolens. Transportation—Passenger: Served by buses of the N. E. Trans. Co. from Springfield, Mass., Blue Line to New London and Peter Pan to Boston, Mass. Freight: Served by numerous motor common carriers. Post offices, Somers and Somersville. Rural free delivery from Somers post office, two routes.

TOWN OFFICERS. (Election, first Monday in October, biennially, odd years.) *Clerk, Reg. and Treas.*, Elsie L. Burdon (Exp., Hazardville); Office hours, 8:30–12 A.M.; Location, Main St.; Tel., Thompsonville 3179.—*Ass't Clerk*, Elsie M. Smith.—*Selectmen*, 1st, A. Herbert Wells, Edward Courtney, Leonard Owen.—*Constables*, Charles A. Bartlett, Robert L. Keeney, Clarence R. Mosher.—*Tree Warden*, A. Herbert Wells.—*Collector of Taxes*, Charles W. W. Pease.—*Grand Jurors*, Robert A. Galbraith, A. Vail Smith.—*Assessors*, Francis W. H. Bill, Ralph D. Keeney, Horace F. Pease.—*Board of Tax Review*, Ray Howard, William Hutton, Clarence R. Mosher.—*Registrars of Voters*, J. Francis Wood, Rep., Leo J. Labrecque, Dem.—*Agent of Town Deposit Fund*, Elsie L. Burdon.—*Board of Education*, Longin Sonski, Jr., Julia A. K. Walton, Richard Weingartner, A. Herbert Wells, 1953; Kathleen M. Owen, *Ch.*, Harriet K. Pinney, John J. Sullivan, Dorothy Wiley, 1955.—*Board of Finance*, Robert L. Keeney, Jr., *Ch.*, Walter Filer, William H. Hutchings, Burt U. Schnare, Paul Whitaker.—*Zoning Board*, Robert A. Galbraith, *Ch.*, W. Colton Bliss, Ray Howard, Ralph D. Keeney, Jr., Horace F. Pease, Willard F. Pinney.—*Health Officer*, Ralph B. Thayer, Sr., M.D.—*Town Attorney*, Donald C. Fisk (P.O., Rockville).

Justices of the Peace, Fred C. Davis, Cornelius F. Fraro, Robert A. Galbraith, Albert G. Klock, Philip J. Krasinski, Leo J. Labrecque, Simon Lipton, Longin J. Sonski, J. Francis Wood.

SOUTHBURY

STATISTICS. New Haven County.—Incorporated, May, 1787; taken from Woodbury. Area, 25,818 acres. Population, 1950, 3,828. Voting district, 1. Children, 520. Grand list, $6,792,479. Indebtedness, $310,428. Rate of taxation, 27 mills. Principal industries, agriculture and the manufacture of steel traps and tacks. Transportation—Passenger: Served by buses of the Arrow Lines from Danbury and Waterbury, Hartford and New York. Freight: Served by the N.Y., N.H. & H. R.R. Co. and numerous motor common carriers. Post offices, Southbury and South Britain.

TOWN OFFICERS. (Election, first Monday in October, annually.) *Clerk and Reg.*, Nadine B. Simons (Exp., Woodbury); Office hours, 9 A.M.—5 P.M., Tuesday and Thursday; 9–12 A.M., Saturday; Location, Town Hall, South Britain; Tel., Woodbury 6512; home, Woodbury 5794.—*Ass't Clerks*, Rose M. Caputo, Jean M. Wheeler.—*Treas.*, Robert E. Ehrhardt.—*Selectmen*, 1st, Kenneth J. Baldwin, Elliott G. Smith, John H. Metcalf.—*Constables*, Ira W. Carothers, James R. Gorman, Edward R. Hveem, David S. Joselovitz, Mike P. Klesitz, George P. Smith.—*Special Constables*, Harold Benedict, Albert J. Metlicka, Frederick Solosy.—*Tree Warden*, George P. Smith.—*Collector of Taxes*, Albert C. Lockwood.—*Grand Jurors*, William J. Holmes, Jr., Ralph S. Hoxie, John C. McGinley, John G. Pfeiffer, Thomas A. Smith.—*Assessors*, Percy B. Hawley, Oscar Lovdal, Abbie M. Williams.—*Board of Tax Review*, Carroll Dunham, Harold Hicock, Sidney S. Platt.—*Registrars of Voters*, Lloyd Fowler, Rep., Oliver Gilbert, Dem.—*Deputy Registrars of Voters*, Robert K. Mitchell, Rep., Catherine Bower, Dem.—*Agent of Town Deposit Fund*, Virginia M. Wells.—*Supt. of Schools*, Albert J. Metlicka.—*Board of Education*, Carroll Dunham, *Ch.*, Sara F. S. Fliess, Elizabeth H. Harris, 1953; Nelson M. Camp, Thais Wassill, 1954.—*Board of Finance*, Edward W. Overton, *Ch.*, Henry Bassett, Robert C. Mitchell, Clinton W. Turney, Carleton W. Tyler, Melvin S. Wheeler.—*Zoning Commission*, Joel E. Ekstrom, *Ch.*, Joseph A. Bette, Robert A. Brinley, Anita K. Darrot, Harold J. Hennessey.—*Zoning Board of Appeals*, Roxanne Beardsley, *Ch.*, Elmer E. Jandrok, Samuel S. Hart, Walter Marquiss, Walter D. Munson.—*Trustees, Bullet Hill School*, Albert Aston, Paul Gaston Darrot, Edward J. Hinman, Jr.—*Trustees, John H. Ballantine Fund*, Helen M. Ballantine, Paul Gaston Darrot, Alice H. Stlies.—*Dog Warden*, John Hennessey.—*Health Officer*, Alexander D. Ghiselin, Jr., M.D.—*Chief of Police and Fire Dept.*, Kenneth L. Baldwin.—*Fire Police*, Frederick J. Mackowitz, Richard J. Nielsen, Herbert Sears, Harry B. Wilson.—*Fire Marshal*, Howard E. Simons; *Deputy*, Nathan C. Avery.—*Town Attorneys*, Sturges and Aston (P.O., Woodbury).

Justices of the Peace, Albert Aston, Henry W. Bassett, Jean Carothers, Albert J. Frazier, Harold Hicock, Robert M. Lautenschlager, Ethel Leonard, Lucille B. Moore, Edward W. Overton, Wesley F. Rouse, Nadine B. Simons.

SOUTHINGTON

STATISTICS. Hartford County.—Incorporated, October, 1779; taken from Farmington. Area, 24,310 acres. Population, 1950, 13,061. Voting districts, 2. Children, 3,146. Grand list, $34,736,370; 2nd Dist., $12,860,560. Indebtedness, bonded, $896,000, water, $95,000; 2nd Dist., $19,000. Rate of taxation, 30 mills; 2nd Dist., 3.5 mills. Principal industries, agriculture and the manufacture of hardware, tinners' and carpenters' tools, plumbing supplies, bolts, aircraft engine parts, grey iron and automobile forgings, brass products, paper boxes, discs, filters, labeling equipment, mixers, pumps, tanks, wood screws, carriage hardware, toys, agitators, bottle fillers, cappers, etc. Transportation—Passenger: Served by buses of the Conn. Co. from Meriden and Plainville; the N. E. Trans. Co. from Hartford and Waterbury; Cooke Street Bus Line to Cheshire and Waterbury. Freight: Served by the N.Y., N.H. & H. R.R. Co. and numerous motor common carriers. Post offices, Southington, Plantsville, Milldale and Marion.

TOWN OFFICERS. (Election, first Monday in October, biennially, even years.) *Clerk, Reg. and Treas.*, Robert E. Foley; Office hours, 9 A.M.—5 P.M.; Friday evening, 7–8; Saturday, 9–12 A.M.; Location, Town Office Bldg.; Tel., 8-2306.—*Ass't Clerks*, Cora E. Glasnapp, Priscilla M. Nyren.—*Selectmen*, 1st, Carl P. Verderame, Robert P. Derby, Joseph A. Luty.—*Constables*, Edward J. Delahunty, Joseph Geloso, John A. Klepacki, William D. LePage, George Schafrick, William A. Yorski, Carl J. Zadnik.—*Tree Warden*, Frank A. Mongillo.—*Collector of Taxes*, James D. Serafino.—*Assessors*, Harry W. Cockayne, Luke E. Fichthorn, John G. Folcik.—*Board of Tax Review*, Ralph F. Della Vecchia, Walter Derynoski, Robert R. Telfer.—*Registrars of Voters*, James D. Cushing, Rep., James F. Stewart, Dem.—*Agent of Town Deposit Fund*, Robert E. Foley.—*Supt. of Schools*, William M. Strong.—*Board of Education*, Gerald J. Forgione, *Ch.*, Ralph Grimaldi, Leonard W. Joll, 1954; Walter A. Deryoski, Ruth R. Lachelt, Eugene J. Murphy, 1956; Francis Ferrucci, Urbin T. Kelley, Edward O. Smith, 1958.—*Board of Finance*, Albert Brunalli, *Ch.*, Patrick J. Delahunty, Gerald M. Gingras, David P. Grise, David K. Leinhardt, F. Douglas Lewis.—*Zoning Board*, Doran C. Height, *Ch.*, Louis DeSorbo, Louis Fontana, Walter R. Kizilski, Oscar F. Swanson, James N. Wilson, William Zilly.—*Health Officer*, Thomas W. Dudac, M.D.—*Chief of Police*, Edward F. Geary.—*Chief of Fire Dept.*, Charles E. Linke.—*Town Attorney*, J. Lambert Degnan.

Justices of the Peace, Kenneth M. Cook, Lawrence D'Angelo, Robert P. Derby, Alexander De Sorbo, Thomas E. Egan, Jr., Ralph A. Ferrucci, Arthur J. Galiette, Florence R. Gillette, Raymond J. Joyal, Gertrude L. Kilbourn, David K. Lienhardt, Raymond Marciniec, Edward Mehmel, William M. Pryor, Joseph A. Sabatella, Joseph Salzillo, Wesley B. Scott, Andrew T. Simone, William E. Smith, John A. Stefanik, Raymond A. Thayer, William C. Zilly.

SOUTH WINDSOR

STATISTICS. Hartford County.—Incorporated, May, 1845; taken from East Windsor. Area, 18,558 acres. Population, 1950, 4,066. Voting district, 1. Children, 889. Grand list, $8,701,126. Indebtedness, $570,000. Rate of taxation, 30 mills. Principal industries, agriculture and brick making. Transportation—Passenger: Served by buses of the N. E. Trans. Co. from Hartford and Springfield, Mass; Antonio Lusa from Hartford and Stafford Springs and the Connecticut Co. from Hartford to East Windsor Hill. Freight: Served by the N.Y., N.H. & H. R.R. Co. and numerous motor common carriers. Post offices, South Windsor, East Windsor Hill, Wapping, Rockville R.F.D. No. 3, South Windsor R.F.D. No. 1 and Broad Brook R.F.D. No. 1.

TOWN OFFICERS. (Election, first Monday in October, biennially, odd years.) *Clerk and Reg.*, Charles N. Enes (Exp., Hartford); Office hours, 9–12 A.M., 1–4:30 P.M.; Location, Town Hall; Tel., Hartford 8-3317.—*Ass't Clerk*, Hazel Van Sicklin.—*Treas.*, Calvin C. Bolles.—*Selectmen*, 1st Charles E. Manning, Richard P. Jones, Thomas L. Burgess.—*Constables*, C. Vinton Benjamin, Rudolph C. Eckert, Walter Jurgelas, Edward Kasheta, Peter Kostek, Moses Maskel, Daniel J. Shea.—*Tree Warden*, Horace C. Vibert.—*Collector of Taxes*, Elsie C. Cowles.—*Assessor*, Enoch Pelton.—*Board of Tax Review*, Carl E. Anderson, Frank M. Bristow, Jr., William W. Watrous.—*Registrars of Voters*, Vernis O. Dellert, Rep., George F. Enes, Dem.—*Supt. of Schools*, Merle B. Woodmansee.—*Board of Education*, Cornelius E. Nicholson, *Ch.*, Fred Doocy, Douglas Grant, F. Lee Magee, 1953; Frank E. Pierce, Jr., George J. Pola, 1955.—*Board of Finance*, Malcolm L. Juno, *Ch.*, William A. Barton, F. Lawrence Dow, Emil E. Goehring, Charles Gudnaitis, James A. Kendall, Joseph Krawski, William J. Thresher.—*Zoning Board and Town Plan Commission*, Paul Kupchunos, *Ch.*, Adolph Bahler, Harold J. A. Collin, Edward R. Kuehn, Clarence T. Nicholson.—*Health Officer*, Arthur Trantolo, M.D. (P.O., East Hartford).—*Chief of Police*, Charles E. Manning.—*Chief of Fire Dept.*, George F. Enes.—*Town Attorney*, Daniel P. Cavanaugh.

Justices of the Peace, Roland M. Aubin, Howard G. Bennett, Dexter S. Burnham, Luther W. Burnham, John K. Cutler, Harold A. Dellert, Fred J. Doocy, Dorothy F. Hull, Harold F. Johnson, Benedict Kupchunos, John Madden, Cyrus B. Morse, Barbara C. Murray, John Sele, William J. Thresher, Hazel P. Van Sicklin, Edward L. Very, Richard I. White.

SPRAGUE

STATISTICS. New London County.—Incorporated, May, 1861; taken from Lisbon and Franklin. Area, 8,620 acres. Population, 1950, 2,320. Voting districts, 2. Children, 478. Grand list, $5,744,675. Indebtedness, none. Rate of taxation, 24 mills. Principal industries, agriculture and the manufacture of cotton

and rayon worsteds, paper board and boxes, surgical dressings and woolens. Transportation—Passenger: Served by buses of the Conn. Co. from Norwich and Willimantic. Freight: Served by the N.Y., N.H. & H. R.R. Co. and numerous motor common carriers. Post offices, Baltic, Hanover and Versailles. The rural free delivery route from Baltic supplies mail facilities for part of Lisbon, Canterbury, Scotland and Sprague.

TOWN OFFICERS. (Election, first Monday in October, biennially, odd years.) *Clerk and Reg.*, Donald R. Bernard (P.O., Baltic); Office hours, 11–12 A.M., 6–7 P.M.; Location, Town Hall, Baltic; Tel., Norwich 7-5291.—*Ass't Clerk and Treas.*, Elie A. Charron (P.O., Baltic).—*Selectmen*, 1st, Louis H. Desjarlais (P.O., Baltic), Arthur L. Bibeault, Aime Douville.—*Constables*, Theodore Blanchette, Herman Chartier, Pierre Fournier, Adelard Simoneau.—*Tree Warden*, Pierre Fournier.—*Collector of Taxes*, Joseph A. Papineau.—*Assessors*, Thomas Lepore, *Ch.*, T. Edward Robinson, Hormidas Tavernier.—*Board of Tax Review*, Maurice LaFramboise, *Ch.*, Treffle Guillot, Jr., Herman Rosiene, Jr.—*Registrars of Voters*, William Riley, Albert Tucker, Rep., Joseph Boucher, Herman Chartier, Dem.—*Agent of Town Deposit Fund*, Elie A. Charron.—*Supt. of Schools*, John C. Reilly.—*Board of Education*, John Heibel, *Ch.*, Helen Eadie, Moses LaFrenier, 1953; Alice Blanchette, Medville Colbath, Walter Greenhalgh, Ruth Rosiene, 1955.—*Board of Finance*, William G. Park, *Ch.*, William W. Allan, *Sec.*, Louis J. Fontaine, Philippe Maurice, Walter Milner, Sr., Walter Robitaille.—*Zoning Board*, Donald Allen, *Ch.*, Henry Blanchette, Arthur Heap, Paul E. Maurice, Charles Ruzenas, Fred Seidel.—*Health Officer*, David G. Rousseau, M.D. (P.O., Taftville).—*Chief of Police*, Adelard J. Simoneau.—*Chief of Fire Dept.*, Paul Maurice.—*Town Attorney*, V.P.A. Quinn (P.O., Norwich).

Justices of the Peace, George J. Bernard, Medville H. Colbath, John Dewhurst, Walter W. Greenhalgh, Joseph Jakubowski. Anna C. Papineau, T. Edward Robinson.

STAFFORD

STATISTICS. Tolland County.—Settled in 1719. Borough of Stafford Springs, incorporated, 1873. Area, 38,495 acres. Population, 1950, 6,471. Voting districts, 2. Children, 1,353. Grand list, $9,134,180. Indebtedness, $135,000. Rate of taxation, 29 mills. Borough of Stafford Springs, grand list, $5,340,670. Indebtedness, $16,400. Rate of taxation, 10.5 mills. Principal industries, the manufacture of woolen and worsted cloth, pearl buttons, print goods, paper felting and card clothing. Transportation—Passenger: Served by buses of Stafford Bus Company from Hartford and Marian K. Pajer from New London and Springfield, Massachusetts. Freight: Served by the Central Vermont Railway and numerous motor common carriers. Post offices, Stafford Springs, Stafford and Staffordville. Other parts of the town are served by rural

delivery from Stafford Springs, Rockville, Somers and Monson, Massachusetts, and star route from Stafford Springs.

BOROUGH OFFICERS. Stafford Springs. (Election, first Monday in May, biennially, odd years.) Office location, Warren Memorial Town Hall; Tel., Stafford Springs, Overland 4-2510.—*Warden*, Renato Pellizari.—*Burgesses*, William Bissonette, Charles N. Fitz, Reno Francini, Romildo Galotto, Bernard McVeigh, Aldo Piccin.—*Clerk and Treas.*, Morgan E. Eaton.—*Tax Collector*, Maurice C. Murray.—*Bailiff*, Woodrow Pitkat.—*Registrars*, Alice L. Bartlett, Leroy A. Champagne.—*Citizens' Borough Committee*, George Bartlett, William L. Sorensen.

TOWN OFFICERS. (Election, first Monday in October, biennially, odd years.) *Clerk, Reg. and Treas.*, Harold L. Andrews; Office hours, 9–12 A.M., 1–5 P.M., Monday through Friday; other times by appointment; Location, Charles Warren Memorial Town Hall, Stafford Springs; Tel., 144.—*Ass't Clerk*, Edith L. Houle Nugent.—*Selectmen*, 1st, Attilio R. Frassinelli (P.O., Stafford Springs), Norman W. Belcher, Milo E. Bradway.—*Constables*, Sam Chilkowitch, Bruno Duda, John E. MacBrian, Jr., John Murphy, Walter H. Schumann, Robert F. Swift, Henry P. Willis.—*Tree Warden*, Charles Y. Gardner.—*Collector of Taxes*, Selah R. Sanger.—*Assessors*, Paul Campo, Ronald J. Dobson, Herbert F. Royce.—*Board of Tax Review*, Alex Elio Fontanella, Anthony Ostrowski, Louis St. Germain.—*Registrars of Voters*, 1st Dist., Thomas W. Brown, 2nd Dist., Carl S. Mattesen, Rep.; 1st Dist., Conrad P. Mohr, 2nd Dist., Melvin C. Cummings, Dem.—*Agent of Town Deposit Fund*, Harold L. Andrews.—*Supt. of Schools*, Earl M. Witt.—*Board of Education*, Benjamin J. Phelps, *Ch.*, Evelyn C. Hunziker, *Sec.*, John R. Patten, 1953; Mary O. Learned, Patricia M. Lusa, William L. Sorenson, 1955.—*Board of Finance*, Thomas C. White, Sr., *Ch.*, Nicholas F. Armentano, Daniel Avery, Richard W. Bissonnette, William O. Ladish, Joseph L. Senchal.—*Health Officer*, Albert M. DeTora, M.D. (P.O., Stafford Springs).—*Chiefs of Fire Dept.*, John E. MacBrian, Jr. (Staffordville); Charles F. Wilson (West Stafford).—*Town Attorney*, Nicholas F. Armentano (P.O., Stafford Springs).

Justices of the Peace, Harold L. Andrews, Nicholas F. Armentano, Alice L. Bartlett, Arthur B. Bren, Raymond J. Burke, Paul F. Connor, Coston C. Crouse, Melvin C. Cummings, John B. Czapla, Myron C. Davis, Alexander E. Fontanella, Attilio R. Frassinelli, Arthur F. Furness, Sr., John B. Gladysz, Etalo G. Gnutti, Michael C. Julian, Rudolph W. Ladr, Antonio Lusa, Carl S. Mattesen, James W. Meacham, Conrad Paul Mohr, Benito Muzio, John C. Netto, Edward Y. O'Connell, Clyde Phelps, Joel H. Reed, 2nd, Charles W. Russell, Wilfred Sabourin, Thaddeus R. Satkowski, Joseph Schwanda, Frank Sharp, Herbert R. Slye, Adelbert W. Squire, Frank Tinti, Hiram J. Walbridge, Thomas C. White, Jr.

STAMFORD

STATISTICS. Fairfield County.—Settled, 1641, under New Haven jurisdiction; named Town of Stamford in 1642; submitted to Connecticut, October, 1662; in 1893, the City of Stamford, comprising the central portion of the Town of Stamford, was incorporated. Henceforth the City of Stamford became a composite part of the Town of Stamford, resulting in two separate governments—the Town of Stamford and the City of Stamford. Under a special act of the legislature, the Town of Stamford and the City of Stamford were consolidated on April 15, 1949 and named City of Stamford. Area, 24,430 acres. Population, 1950, 74,293. Voting districts, 20. Children, 14,763. Grand list, $268,961,599. Indebtedness, $9,720,-298.16. Rate of taxation, Dist. A, 36.7 mills; Dist. B, 31.5 mills; Dist. C, 27.1 mills. Principal industries, boat building and the manufacture of ball bearings, blouses, brass and copper, chemicals, coated fabrics, cosmetics, dresses, drugs, electric motors, instruments and shavers, handbags, hardware and locks, ladies' coats, lift trucks, mattresses, paints, plastics, postage meters, slicing machines, sportswear, stoves, tools and dies, X-ray tubes, etc. Transportation—Passenger: Served by the N.Y., N.H. & H. R.R. Co.; buses of the Country Trans. Co. from Greenwich and the Conn. Railway & Lighting Co. from Norwalk. Freight: Served by the N.Y., N.H. & H. R.R. Co. and numerous motor common carriers. Post offices, Stamford (three sub-stations), Glenbrook and Springdale. Rural free delivery.

CITY OFFICERS. (Election, first Tuesday after the first Monday in November, biennially, odd years.) *Mayor*, Thomas F. J. Quigley.—*City Clerk*, Joseph V. Toner.—*Board of Representatives*, John L. Cameron, *Chairman*, Helen J. Bromley, John M. Canavan, Joseph F. Caputo, Joseph W. Carlin, Harold R. Clark, P. Wardham Collyer, George V. Connors, John W. Cook, Francis V. Dolan, Webster C. Givens, Edward C. Hogan, Patrick J. Hogan, Michael J. Holahan, Catherine Kaminski, William Kaminski, Steven E. Kelly, Robert Lewis, Vito Longo, James N. Mulreed, William D. Murphy, Ralph C. Nau, Helen J. Peatt, Paul A. Plotkin, Babette S. Ransohoff, George E. Russell, John A. Sandor, Patrick J. Scarella, Walter F. Seely, Abraham Sigler, Peter J. Somma, Leon C. Staples, Clifford Waterbury, William White, Michael Vitti, Karl Young, Jr., Joseph J. Zdanowicz.—*City Engineer*, Leon E. Tuttle.—*Corporation Counsel*, John M. Hanrahan.—*Commissioner of Finance*, Thomas Morrissey, Jr.—*Commissioner of Service*, James Manning.—*Commissioner of Health*, Paul H. Brown, M.D.—*Building Inspector*, Arthur H. Swinnerton.—*Assistant Building Inspector*, Carl Tobyansen.—*Electrical Inspector*, Robert H. Graham.—*Plumbing Inspector*, Joseph F. Caporizzo.—*Clerk of the Building Board*, George L. Lewis.—*Sealer of Weights and Measures*, Frank G. Smith.—*Superintendent of Parks*, Edward A. Connell.—*Chief of Police*, John B. Brennan.—*Chief of Fire Department*, Victor H. Veit.

TOWN OFFICERS. (Election, first Tuesday after the first Monday

in November, biennially, odd years.) *Mayor*, Thomas F. J. Quigley.—*Clerk and Reg.*, Joseph V. Toner; Office hours, 8 A.M.—5 P.M.; Location, City Hall; Tel., 48-3711.—*Ass't Clerks*, Mary E. O'Meara, Mildred L. Shuttleworth.—*Selectmen*, Harold A. Parsons, John Joseph Ryan, Carmen J. Troncone.—*Constables*, Charles R. Barker, William R. Blois, Robert W. Cook, Fred W. Herrman, Joseph A. Kunz, Edward W. Morrison, Wallace C. Remski.—*Collector of Taxes*, John F. Connolly.—*Assessor*, Frederick W. Dawless.—*Board of Tax Review*, Charles P. Alexander, Joseph T. Greaney, Elmer W. Lowden, Rocco F. Poli.—*Registrars of Voters*, Frank X. Burke, Rep., Lawrence W. Haggerty, Dem.—*Superintendent of Schools*, Reginald A. Neuwien.—*Board of Education*, Francis L. Brandt, *Pres.*, Frank W. Bogardus, Warren L. Roulo, 1953; Catherine B. Cleary, Henry F. Nolan, Charlotte H. Zone, 1954; Francis Barry, Mathilde English, Dominick W. Telesco, 1955.—*Board of Finance*, Nicholas J. Gorman, Jr., Carl D. Boynton, Benton H. Grant, Daniel F. B. Hickey, Richard V. Holahan, John Stashenko.—*Zoning Board*, John W. Mershon, *Ch.*, Thomas E. Barker, Harold Frankel, George E. Lockwood, Joseph K. Sherman.—*Town Planning Commission*, Sherman R. Hoyt, *Ch.*, Michael Laureno, Harold Spelke, Charles Nosal, *Secretary*.—*Health Officer*, Paul H. Brown, M.D.—*Chief of Police*, John B. Brennan.—*Corporation Counsel*, John M. Hanrahan.

Justices of the Peace, Jerome D. Berman, Ronald Berquist, Julius J. Blois, Constantine A. Brandi, William Broder, Victor Buttree, Joseph Davidson, Ralph G. Domino, Brady N. Duffey, William E. Dunlap, John Faillaci, Samuel M. Gold, Dean Hunt, George Kelly, Alexander R. Klahr, Adele Levine, Albert H. Lewis, Meta Litson, Ann M. Longo, Thomas W. Mason, John McNulty, Peter A. Meli, Henry L. Moore, Howard Morck, John F. Motyl, Henry A. Myers, Paul T. Osterby, Mario J. Persiani, Charles Rabinowitz, Fred Robbins, James P. Romanzo, Daniel W. Rosenblum, Harry Rosenfeld, Joseph K. Sherman, Antonio Tolentino, Vincent J. Vitti, Gordon R. Wright.

STERLING

STATISTICS. Windham County.—Incorporated, May, 1794; taken from Voluntown. Area, 17,504 acres. Population, 1950, 1,298. Voting district, 1. Children, 284. Grand list, $1,584,652. Indebtedness, $10,000. Rate of taxation, 34 mills. Principal industries, textile finishing, poultry and dairy farming, press paper manufacturing, stone quarrying. Transportation—Freight: Served by the N.Y., N.H. & H. R.R. Co. and numerous motor common carriers. Post offices, Sterling and Oneco.

TOWN OFFICERS. (Election, first Monday in October, biennially, odd years.) *Clerk and Reg.*, Etta T. Brown (P.O., Oneco, Exp., Plainfield); Office hours, all hours; Location, Oneco; Tel., Moosup, Logan 4-8443.—*Ass't Clerk*, Muriel B. Young.—*Treas.*,

William H. Johnson.—*Selectmen*, 1st, Irving E. Frink, Henry J. Miller, Fred A. Sayles.—*Constables*, Stanislaw Reszenski, Albert P. Sweet, Ernest P. Sweet.—*Tree Warden*, Irving E. Frink.—*Collector of Taxes*, Irma L. Kritemeyer.—*Grand Jurors*, Adelore J. Boucher, Eric Eskelinen, Arne V. Lindberg.—*Assessors*, Albert B. Gallup, Walter W. Kritemeyer, Herbert M. Young.—*Board of Tax Review*, Lester D. Burdick, James H. Marriott, Albie I. Salo.—*Registrars of Voters*, Maude A. Brewin, Rep., Georgianna Mowry, Dem.—*Agent of Town Deposit Fund*, William H. Johnson.—*Supt. of Schools*, Arthur P. Bixby.—*Board of Education*, Lloyd W. Frink, Gladys M. Mowry, 1953; Etta T. Brown, Roger W. Preble, 1955; Ruth S. Gallup, *Ch.*, May L. Wood, 1957.—*Board of Finance*, Harold H. Barber, *Ch.*, Norman E. Clowes, Lena Fletcher, Wellington A. French, Herman E. Frink, Arne V. Lindberg.—*Health Officer*, E. Arthur Barry, Jr., M.D. (P.O., Moosup).

Justices of the Peace, Eugene Arrighi, Adelore J. Boucher, Noah Bourque, Eric Eskelinen, Herman E. Frink, Albert B. Gallup, Herman P. Joly.

STONINGTON

STATISTICS. New London County.—Settled, 1649; named 1666; borough incorporated, 1801. Area, 25,222 acres. Population, 1950, town 11,801; borough, 1,739. Voting districts, 5. Children, 2,476. Grand list, $22,056,790. Indebtedness, $232,000. Rate of taxation, 32 mills. Borough grand list, $2,801,101. Indebtedness, $59,000. Rate of taxation, 10 mills. Principal industries, agriculture, fishing, boat building and the manufacture of machinery, printing presses, boat engines, soap, radios, cabinets, paper tubes and cones, wire staples, plastic products and velvet goods. Transportation—Passenger: Served by the N.Y., N.H. & H. R.R. Co. and buses of the New Haven & Shore Line Railway Co., Inc., from Westerly, R. I. and New London. Freight: Served by the N.Y., N.H. & H. R.R. Co. and numerous motor common carriers. Post offices, Stonington, Mystic and Old Mystic. Pawcatuck Village receives mail from Westerly, R. I.

BOROUGH OFFICERS. (Election, last Monday in July, biennially, even years; terms expire July 31, succeeding year.) P.O., c/o Clerk, Stonington. *Warden*, Jose M. Faria.—*Burgesses*, Raymond G. Bailey, John Cammeyer, Francis J. Connors, David W. Reid, Manuel Roderick, Raymond K. Stillman.—*Clerk and Treasurer*, Mary Fogg.—*Assessor and Tax Collector*, Anna S. Biron.—*Bailiff*, William Ostman.—*Street Commissioners*, Donald Bromley, Edwin R. Browning, Patrick Dwyer, Jr.

TOWN OFFICERS. (Election, first Monday in October, biennially, odd years.) *Clerk and Reg.*, John J. Donahue; Office hours, 9–12 A.M., 1–4 P.M., except Saturday, 10–12 A.M.; Location, Elm Street; Tel., Mystic 5-8508.—*Treas.*, Randall Newbury.—*Selectmen*, 1st, Nathan Culver, Alban Pampel, Vacancy.—*Constables*, Clarence

Bagshaw, Stephen Beal, Robert E. Duerr, Ralph O. Hughes, Alonzo Main, William J. Ostman, Urban C. Whitford.—*Tree Warden,* Nathan Culver.—*Collector of Taxes,* Joseph Law.—*Assessor,* Evert A. Engstrom.—*Board of Tax Review,* Joseph F. Coughlin, John Sarrasin, Otto P. C. Wilhelm.—*Registrars of Voters,* 1st Dist., Adele Brown; 2nd Dist., Claude L. Main; 3rd Dist., Flora A. Morin; 4th Dist., Sadie Y. Palmer; 5th Dist., Josephine Peck, Rep.; 1st Dist., Martin T. Devine; 2nd Dist., Olive C. Higgins. 3rd Dist., Alonzo Main; 4th Dist., Agatha Marikle; 5th Dist., Stephen Volinsky, Dem.—*Agent of Town Deposit Fund,* Nathan Culver.—*Supt. of Schools,* T. Allen Crouch.—*Board of Education,* Thomas Dunn, *Ch.,* Julia Davis, Abraham Lahn, James M. Spellman, 1953; Eleanor Donahue, Henry R. Palmer, Jr., 1955.—*Board of Finance,* John A. Schoonover, *Ch.,* John B. Findlay, *Sec.,* Douglas Buchanan, Owen J. Dennehey, Stephen Hreschak, Charles Lazarek.—*Health Officer,* William T. Veal, M.D.—*Chief of Police,* Charles A. Murphy.—*Chief of Fire Dept.,* George G. Francis.—*Town Attorney,* John F. Gallagher (P.O., Westerly, R. I.).

Justices of the Peace, Frank J. Andrews, Rene L. Blanchet, Hamilcar Bracci, Adele L. Brown, Helen D. Brown, Hadlai E. Burdick, Alfred H. Chapman, Samuel Counsell, Edward T. Dennehey, Billings B. Fairbrother, Mary S. Fogg, Frank L. Friend, Russell Hemphill, Samuel S. Lamb, Jr., Frank A. Mabbett, Claude L. Maine, Joseph H. Marikle, Samuel J. Miceli, Thomas L. Miller, Peter F. Mitchell, Sadie York Palmer, Josephine M. Peck, Robert C. Perkins, Joseph Piver, Clarence Pollard, Manuel Roderick, Alfred H. Rose, Dalton L. Sayles, Mary G. Shea, Marguerite B. Sliney, Mary M. Stowell, Edward H. Weall, Otto P. C. Wilhelm.

STRATFORD

STATISTICS. Fairfield County.—Settled, 1639. Area, 12,331 acres. Population, 1950, 33,428. Voting districts, 10. Children, 7,691. Grand list, $67,733,440. Indebtedness, $6,644,000. Rate of taxation, 44.4 mills. Principal industries, the manufacture of aircraft, air conditioning units, brake linings, cheese chemicals, electrical parts, hardware, helicopters, machine products, machinery, novelties, plastics, paper products, rubber goods, toys, etc. Transportation—Passenger: Served by the N.Y., N.H. & H. R.R. Co.; buses of the Conn. Railway & Lighting Co. from Bridgeport and New Haven and by buses of Angelo Vender from Bridgeport. Freight: Served by the N.Y., N.H. & H. R.R. Co. and numerous motor common carriers. Post offices, Stratford and Oronoque.

TOWN OFFICERS. (Election, first Monday in October, biennially, odd years.) *Clerk and Reg.,* William Howard Wilcoxson; Office hours, 8:30 A.M.—5 P.M., except Saturday; Location, Town Hall; Tel., Bridgeport 7-3352.—*Ass't Clerk,* Dorothy S. Staples.—*Treas.,* Mabel B. Wilcoxson.—*Town Manager,* Harry B. Flood.—*Members of Town Council,* 1st Dist., Julius Tucciarone; 2nd Dist., J. Edward

Pratt; 3rd Dist., Nathan H. Dahl; 4th Dist., William Pieger; 5th Dist., John F. Boette; 6th Dist., Edward A. Dorne; 7th Dist., Frank A. Larkin, *Ch.*; 8th Dist., Richard L. Auten; 9th Dist., Arthur E. Hart; 10th Dist., D. James Morey.—*Selectmen*, 1st, Archie E. Cranson, Charles Ogalin, Samuel DeCarlo.—*Constables*, John P. Allen, James J. Burnes, Joseph Duch, Joseph Knapp, Herbert J. Lewis, Leroy F. Schuerer.—*Tree Warden*, Timothy Janosko.—*Collector of Taxes*, Harry C. Pyle.—*Assessor*, Robert G. Bartram (Acting).—*Board of Tax Review*, Lawton Cobb, Andrew Estok, Fred R. Lucas.—*Registrars of Voters*, Stephen H. Lucas, Rep., Perry V. Hyslop, Dem.—*Agent of Town Deposit Fund*, Allen B. Vermilya.—*Supt. of Schools*, Charles E. Chaffee.—*Board of Education*, Edward Medvecky, *Ch.*, Ruby M. Wilcoxson, 1953; Herman A. Leveen, Mrs. Frank H. Mussler, 1954.—*Director of Finance*, Allen B. Vermilya.—*Director of Public Works*, Lloyd E. Kniffen.—*Zoning Board*, John J. Valyus, *Ch.*, Cornelius J. Ahearn, Jr., Albert Baronowski, Joseph F. Barrett, George Bradstreet, Jr., John Cannon, Leslie R. Oakman, Frank Repass, Jr., Arthur W. Tober, Michael J. Zielski.—*Zoning Board of Appeals*, Clarence W. Cowdery, *Ch.*, Allen S. James, Isaac J. Murov, E. D. Tracy, T. A. D. Weaver.—*Health Officer*, Bernard M. Krug.—*Chief of Police*, Patrick J. Flanagan.—*Chief of Fire Dept.*, Theodore Lockwood.—*Town Attorney*, Hugh A. Hoyt (P.O., Bridgeport).

Justices of the Peace, Thomas Amos, Ruth A. Beers, Frederick K. Biebel, George E. Dillon, Sr., Minnie F. Dorne, John A. Hansen, Natalie J. Harrold, Milton P. Holcomb, Charles B. Hron, Grace Leach, Harold C. Lovell, Jr., John Popp, Christine L. Raguskus, Catherine F. Scott, Stuart H. Sebring, Olaff S. Solomonson, Ralph W. Terr, Sonia F. Thorell, Albert A. Wilcoxson, James Williams.

SUFFIELD

STATISTICS. Hartford County.—Incorporated, May, 1674, by Massachusetts; annexed to Connecticut, May, 1749. Area, 27,349 acres. Population, 1950, 4,895. Voting district, 1. Children, 1,016. Grand list, $14,552,931. Indebtedness, $39,000. Rate of taxation, 25.25 mills. Principal industry, agriculture. Transportation—Passenger: Served by buses of the N. E. Trans. Co. from Hartford and Springfield, Mass. Freight: Served by the N.Y., N.H. & H. R.R. Co. and numerous motor common carriers. Post offices, Suffield and West Suffield, R.F.D. Nos. 1 and 2 from Suffield office and R.F.D. No. 1 from West Suffield office.

TOWN OFFICERS. (Election, first Monday in October, biennially, odd years.) *Clerk and Reg.*, Harold N. Remington; Office hours, 8:30 A.M.—5 P.M.; Saturday, 8:30–12 A.M.; Location, Main Street; Tel., Windsor Locks 2-7874.—*Ass't Clerk*, Eileen Blodgett.—*Treas.*, U. Hayden Brockway.—*Selectmen*, 1st, Edwin L. Brigham, Francis M. Leahey, James W. Cain.—*Constables*, George L. Greer, Robert Hinck, Stanley W. Horanzy, Henry J. Leahey, Murray A.

Phelps, Patrick Sullivan.—*Tree Warden*, Francis M. Leahey.—*Collector of Taxes*, Harold N. Remingway.—*Assessors*, Alfred C. Sheldon, *Ch.*, James L. Barnett, Jasper A. Phelps, Jr.—*Board of Tax Review*, S. Byron Fields, *Ch.*, Allen H. Fuller, Watson L. Holcomb.—*Registrars of Voters*, Beatrice Casson, Rep., Verna A. Barnett, Dem.—*Agent of Town Deposit Fund*, Edward Perkins.—*Supt. of Schools*, Royce D. McAlister.—*Board of Education*, Mary R. Kennedy, Pearl Schneider, A. Ward Spaulding, 1953; Charles Alfano, Frances C. Gates, Alfred C. Orr, 1955; Ara T. Dildilian, *Ch.*, John W. Gallant, Anthony Kuras, 1957.—*Board of Finance*, Edward M. White, *Ch.*, Steven Beneski, Leslie C. Goldthwaite, William W. Prout, Charles Pysz, R. J. C. Wetherell.—*Zoning Board*, Charles S. Bissell, *Ch.*, Charles Alfano, Henry M. Clark, Jr., Edwin A. Culver, John W. Gallant.—*Health Officer*, William H. Upson, M.D.—*Chief of Police*, Frank P. Sutula.—*Chief of Fire Dept.*, John A. Washburn.—*Town Attorney*, Hugh M. Alcorn, Jr.

Justices of the Peace, Charles Alfano, Verna A. Barnett, Ara T. Dildilian, John B. Fetko, S. Byron Fields, B. Wyman Fisk, John F. Fleming, Francis M. Leahey, Joseph R. McCarthy, William M. Morse, H. Clyde Taylor, Amiel P. Zak.

THOMASTON

STATISTICS. Litchfield County.—Incorporated, May, 1875; taken from Plymouth. Area, 8,606 acres. Population, 1950, 4,896. Voting district, 1. Children, 976. Grand list, $12,158,880. Rate of taxation, 25.5 mills. Principal industries, agriculture and the manufacture of clocks, wire, metal pressed sheets and rods. Transportation—Passenger: Served by the N.Y., N.H. & H. R.R. Co. and buses of the N. E. Trans. Co. from Waterbury and Winsted and Bristol Traction Co. from Terryville. Freight: Served by the N.Y., N.H. & H. R.R. Co. and numerous motor common carriers. Post office, Thomaston. Two R.F.D. routes.

TOWN OFFICERS. (Election, first Monday in October, annually.) *Clerk and Reg.*, Luke F. Martin; Office hours, 9–12 A.M., 1:30–5 P.M.; Saturday, 9–12 A.M.; Location, Town Hall; Tel., Atlas 3-4141.—*Selectmen*, 1st, Charles Eggleston, Joseph H. Johnston, John Waters.—*Constables*, Michael Bruscino, Roland Cyr, Winfred Knox, Peter Rein, James P. Ryan, Neal Smith.—*Tree Warden*, Arthur Pfaefflin.—*Collector of Taxes*, Arthur L. Henderson.—*Grand Jurors*, William R. Coss, Wallace Dory, H. G. Guion, Joseph B. Kelley, William J. Morrison, Emile H. Richards.—*Assessors*, Frank Atwood, Benjamin Menke, Marshall Sangster.—*Board of Tax Review*, Wesley Billings, Raymond Johnson, Frank Szymanski.—*Registrars of Voters*, Rowland Cuthbert, Rep., Harry Lynch, Dem.—*Agent of Town Deposit Fund*, Robert Robinson.—*Supt. of Schools*, Seavey Morse.—*Board of Education*, Harry Lynch, Daniel P. Samson, Herbert Truelove, 1953; Agnes White, *Ch.*, John Monahan, Gilbert H. Nase, 1954; John Boguslawski, Kathryn Madden, Ulric

Mather, 1955.—*Board of Finance*, Allan Innes, *Ch.*, W. Ray Bradley, Philip Fischer, Benedict Kelley, Vincent Luboyeski, John J. Lyons.—*Health Officer*, Winfield E. Wight, M.D.—*Chief of Fire Dept.*, Alan Bowkett.—*Town Attorney*, Carl O. Dunbar, Jr.

Justices of the Peace, Eleanor Babbitt, Nina Bradshaw, Thomas W. Byers, James J. Conaghan, Rowland J. Cuthbert, Mae E. Cyr, Frederick C. Flynn, Revilo C. Fuller, Bea E. Galway, Joseph Howard, George M. Kloss, Howard A. Knox, Peter A. Koops, Mary C. Matz, Helen B. Ozerhoski, Donald S. Volovski, Agnes I. White.

THOMPSON

STATISTICS. Windham County.—Incorporated, May, 1785; taken from Killingly. Area, 31,129 acres. Population, 1950, 5,585. Voting districts, 2. Children, 1,104. Grand list, $3,980,225. Indebtedness, none. Rate of taxation, 50 mills. Principal industries, agriculture, bleaching and finishing of cotton goods and the manufacture of woolen goods. Transportation—Passenger: Served by buses of the Short Line, Inc., from Putnam and Webster, Mass. Freight: Served by the N.Y., N.H. & H. R.R. Co. and numerous motor common carriers. Post offices, Thompson, Grosvenor Dale, North Grosvenor Dale, Wilsonville, Mechanicsville, Quinebaug and Fabyan.

TOWN OFFICERS. (Election, first Monday in October, biennially, odd years.) *Clerk, Reg. and Treas.*, Merrill L. Seney (P.O., No. Grosvenor Dale, Exp., Putnam); Office hours, 9–12 A.M., 1–5 P.M.; Saturday, 9–12 A.M.; Location, North Grosvenor Dale; Tel., office, Putnam 8-5381, home 8-2544.—*Ass't Clerk*, Laurenda Ravenelle.—*Selectmen*, 1st, Theode Desilets (P.O., No. Grosvenor Dale), Adrien Valade, Joseph S. Langelier.—*Constables*, Martial F. Bissonnette, Victor Blanchard, Alcide Champoux, Henry Coderre, Robert J. Johnson, Theodore Lucier, George Theodorus.—*Tree Warden*, Harlan Amidon.—*Collector of Taxes*, Frederick Murolo.—*Grand Jurors*, James J. Canty, James Waldron.—*Assessors*, Omer Bruneau, Gerard Hamel, Raymond Lachapelle.—*Board of Tax Review*, Leonard E. Hamel, John Jamrogowicz, Axel Swanson.—*Registrars of Voters*, Wilfred Langevin, Rep., Esdras Blanchette, Dem.—*Agent of Town Deposit Fund*, Merrill L. Seney.—*Supt. of Schools*, Jerome J. Ryscavage.—*Board of Education*, Leonard Hamel, *Ch.*, Matthew T. Dartt, Elizabeth S. Maitland, Bridie McSweeney, Raoul Ravenelle, Axel Swanson, 1953; Joseph A. Archambault, Joseph S. Beaulac, Joseph A. Laroche, 1955.—*Board of Finance*, George R. Willett, *Ch.*, Henry Coderre, Eben S. Daniels, Eugene A. Dumas, Omer Rivers, Charles R. Spahl.—*Health Officer*, Jean K. Stevenson, M.D.—*Town Attorney*, William P. Barber (P.O., Putnam).

Justices of the Peace, Joseph A. Archambault, Wilfred Barrette, Marcel Rene Benjamin, Fred A. Bernklow, Omer H. Bruneau, Ray A. Carignan, Felix Cournoyer, Charles F. Cunningham, Stanley J. Dartt, Helen S. Davis, Carmine Defilippo, David Derosier, Frank A. Desilets, Raymond L. Donnelly, Donat J. Ducharme, Philip L. Duhamel, Walter H. Eddy, Jr., Joseph Gagnon, John E. Haggerty, Donal McG. Howard, Stanley Hrabos, Alice C. Johnson, Fred J. Johnson, Milton O. Johnson, Wilfred R. Labby, Donat L. LaRoche, Frederick L. Murolo, Raoul Ravenelle, Alice A. Ramsdell, Evelyn J. Robbins, Byron H. Tefft, Bernice M. Welch, Walter J. Witkowski.

TOLLAND

STATISTICS. Tolland County.—Named, May, 1715. Area, 24,646 acres. Population, 1950, 1,659. Voting district, 1. Children, 405. Grand list, $3,894,571. Bonded indebtedness, $228,000. Rate of taxation, 28 mills. Principal industry, agriculture. Transportation—Passenger: Served by buses of Greyhound lines. Freight: Served by numerous motor common carriers. Post office, Tolland.

TOWN OFFICERS. (Election, first Monday in October, biennially, odd years.) *Clerk and Reg.*, Caroline Metcalf (Exp., Manchester); Office hours, 9–12 A.M., closed Saturday; Location, Town Hall; Tel., Rockville 5-7387.—*Treas.*, I. Tilden Jewett.—*Selectmen*, 1st, Frank J. Kalas, George E. Cook, Walter H. Anderson.—*Collector of Taxes*, Emery M. Clough.—*Grand Jurors*, Sebastian P. Lombardo, Glenn Pfistner.—*Assessors*, Roy G. Brown, Rupert B. West.—*Board of Tax Review*, William Schober, Ernest E. Tucker, John Weigold.—*Registrars of Voters*, Clayton C. Reed, Rep., Allerton Kibbe, Dem.—*Agent of Town Deposit Fund*, I. Tilden Jewett.—*Supt. of Schools*, George E. Graff.—*Board of Education*, John B. Kravontka, Francis B. Weston, 1953; William E. Anderson, *Ch.*, Simeon B. Luhrsen, Robert McHutchinson, 1955.—*Zoning Board*, Ernest E. Tucker, *Ch.*, Charles Leonard, Herbert Niederwerfer, William Simpson, Albert Thomforde.—*Health Officer*, E. H. Metcalf, M.D. (P.O., Rockville).—*Chief of Fire Dept.*, Raymond Zabilansky.—*Town Attorney*, Donald C. Fisk (P.O., Rockville).

Justices of the Peace, B. Alden Beaton, R. Eldred Doyle, Stephen E. Ketcham, Rupert B. West.

TORRINGTON

STATISTICS. Litchfield County.—Incorporated, October, 1740; incorporated as a city, October 1, 1923. Town and city consolidated, 1923. Area, 25,581 acres. Population, 1950, 27,820. Voting districts, 3. Children, 5,162. Grand list, 1st Dist., $75,422,583; 2nd Dist., $65,258,937. Indebtedness, $825,000. Rate of taxation, 1st Dist., 19.2 mills; 2nd Dist., 11.4 mills. Principal industries, the manufacture of brass, hardware, tools, machinery, needles,

lathes, woolen goods, gaskets, skates, fishing rods, needle bearings, air conditioning equipment. Transportation—Passenger: Served by the N.Y., N.H. & H. R.R. Co.; buses of the N. E. Trans Co. from Waterbury, Winsted and Hartford and the E. J. Kelley Co. from New Milford. Freight: Served by the N.Y., N.H. & H. R.R. Co. and numerous motor common carriers. Post office, Torrington.

CITY OFFICERS. (Election, first Monday in October, biennially, odd years.) *Mayor*, Fred P. Daley.—*Councilmen*, Alfred DeAngelis, Gustave H. Froelich, Henry J. Healey, Joseph J. Hickey, Thomas Kulinski, John J. O'Connell.—*Tax Collector*, Philip A. McDonald.—*Treasurer*, Edwin J. Dowd.—*City Clerk*, Alex G. Constable.—*Chief of Police*, Hugh E. Meade.—*Chief of Fire Department*, Edward F. Goodman.

TOWN OFFICERS. (Election, first Monday in October, biennially, odd years.) *Clerk and Reg.*, Alex G. Constable; Office hours, 9–12 A.M., 1:30–5 P.M.; Saturday, 9–12 A.M.; Location, City Hall; Tel., 7320.—*Ass't Clerk*, Mary M. Carroll.—*Treas.*, Edwin J. Dowd.—*Selectmen*, 1st, John A. Kozlak, Archie Rinaldi, Raymond E. Over.—*Constables*, Renny Belli, Valentino Gallicchio, Joseph Macuga, Edmund J. Ruwet, Joseph Symonaitis.—*Tree Warden*, James Quinn.—*Collector of Taxes*, Philip A. McDonald.—*Assessors*, August Benvenuti, Harold J. Burns, Amedee J. Guilbeault.—*Board of Tax Review*, Raymond O. Abeling, Andrew J. Rusbasan, Ralph J. Sabia.—*Registrars of Voters*, Fred Tieman, Rep., Patrick R. Phalen, Dem.—*Supt. of Schools*, John F. Murphy.—*Board of Education*, Homer Clark, J. Alfred Fabro, John B. Walsh, 1953; Fiore Petricone, *Ch.*, James R. Gilson, Robert S. Storrs, 1955; Gilbert R. Boutin, Edmond C. Bozenski, John O'Meara, 1957.—*Board of Finance*, Frederick L. Braman, Alfred W. Burg, James F. Burnell, William T. Carroll, Frank J. Damon, William A. Patten.—*Health Officer*, Andrew W. Orlowski, M.D.—*Chief of Police*, Hugh E. Meade.—*Chief of Fire Dept.*, Edward F. Goodman.—*Town Attorney*, Harry Ossen.

Justices of the Peace, August F. Benvenuti, Luigi Bonuomo, Alfred L. Bredice, Harold J. Burns, Chauncey H. Cable, Charles F. Carlin, Anthony P. Cisowski, Anthony D'Andrea, Alfred DeAngelis, Joseph Dzialo, Margaret Ethier, William D. Frey, Valentino Gallicchio, Roger P. Ganem, Thomas Gangi, Joseph N. Goldman, David H. Harris, Eva T. Hudak, Howard Hughes, Henry J. Healey, Anthony Lucia, Raymond Madeux, Peter J. McLaughlin, Harry Ossen, John J. O'Connell, Raymond Over, Andrew T. Pavlicovic, Patrick R. Phalen, Benedict Pozniak, Andrew Rusbasan, Edward J. Ryan, Albert Signorelli, Henry Skargensky, Louis Speziale, Andrew J. Stefurak, Elizabeth M. Thayer, Frederick Tieman, Andrew Weimann, Irving Wilson.

TRUMBULL

STATISTICS. Fairfield County.—Incorporated, October, 1797; taken from Stratford. Area, 15,237 acres. Population, 1950, 8,641.

Voting districts, 4. Children, 2,298. Grand list, $23,460,363. Indebtedness, $1,347,000. Rate of taxation, 36 mills. Principal industry, agriculture; largely a residential area. Transportation—Passenger: Served by buses of the Short Line, Inc., from Bridgeport and Waterbury; the Trumbull Coach Lines, Inc., from Bridgeport and the White Line from Bridgeport and Danbury. Freight: Served by the N.Y., N.H. & H. R.R. Co. and numerous motor common carriers. Post offices, Trumbull, Long Hill, Shelton R.F.D. 2 Stratford R.F.D. 2; Stepney R.F.D. 1 and 2; Trumbull R.F.D. 2; Bridgeport Rt. 611 and Trumbull Zones 18, 19 and 58. *Voted Beer Permit Only, 1951.*

TOWN OFFICERS. (Election, first Monday in May, biennially, odd years.) *Clerk and Reg.*, Helen E. Plumb (Exp., Bridgeport); Office hours, 9 A.M.—5 P.M.; Monday through Friday; 9 A.M.—4 P.M., July and August; Location, Church Hill Road; Tel., 8-1633.—*Ass't Clerks*, R. Millicent Lenhard, Martha I. Smith.—*Treas.*, Thomas V. Kaskie.—*Selectmen*, 1st, Samuel S. Rumbaugh, Leslie N. Whitney, George A. Gibson.—*Constables*, Edward M. Dolan, Donald W. Randall, Albert P. Watcke.—*Tree Warden*, Richard Vernik.—*Collector of Taxes*, Viola A. Hindle.—*Assessors*, Paul Check, James Heneghan, Richard Lynch.—*Board of Tax Review*, William Burlant, Elliott P. Curtiss, William T. Minor.—*Registrars of Voters*, Herman P. Strobel, Rep., John L. Burns, Dem.—*Agent of Town Deposit Fund*, Helen L. Berger.—*Supt. of Schools*, Leon J. Stanne.—*Board of Education*, Roy L. Johnson, Frank Rice, Mary Zielinski, 1955; Monford P. Miles, *Ch.*, Marion Guion, Jerome J. Niedemier, 1957; Charles Lewis, Raymond Martin, Elsie Wiemer, 1959.—*Board of Finance*, Alton C. Elterich, Ralph J. Hannum, Paul J. Kirmayer, Newman M. Marsilius, Sr., John J. Leary.—*Zoning Board*, David Calhoun, *Ch.*, Arthur Conway, John T. Fleming, Carl Gunther, Austin C. Humphrey.—*Town Plan Commission*, Ross W. Foothorap, *Ch.*, Gordon Brown, John W. Fillmann, George Flick, Edward Pillotti.—*Health Officer*, Edwin F. Trautman, M.D.—*Chief of Police*, Raymond Beckwith.—*Town Attorney*, Aaron Levine.

Justices of the Peace, William E. Chaffee, Harold B. Day, Irving Elson, John W. Fillmann, Alfred D. Guion, Aaron A. Levine, Alfred S. Teller.

UNION

STATISTICS. Tolland County.—Incorporated, October, 1734. Area, 18,594 acres. Population, 1950, 261. Voting district, 1. Children, 70. Grand list, $863,445. Indebtedness, $21,636.03. Rate of taxation, 15 mills. Principal industries, agriculture, forestry and the manufacture of charcoal. Transportation—Freight: Served by numerous motor common carriers. Rural free delivery from Stafford Springs for western, southern and northern parts, and same service from Southbridge, Mass., for eastern part.

TOWN OFFICERS. (Election, first Monday in October, annually.) *Clerk, Reg. and Treas.*, Delia M. Heck (P.O. and Exp., R.F.D. 2, Stafford Springs); Office hours, no regular hours; Location, residence of Town Clerk; Tel., Stafford Springs, Overland 4-7001.—*Selectmen*, 1st, Frank Kaleta (P.O., R.F.D. 2, Stafford Springs), Wallace I. Goodhall, Steven C. Szych.—*Tree Warden*, Basil A. Plusnin.—*Collector of Taxes*, Vassa N. Plusnin.—*Grand Jurors*, Wesley R. Bradway, Zalmon J. Eaton.—*Assessors*, Ralph A. Bradway, Nelson E. Horton, Paul Rizner.—*Board of Tax Review*, Zalmon J. Eaton, George P. Hall, Lawrence T. Lee.—*Registrars of Voters*, Eva French, Rep., Anna Skopek, Dem.—*Agent of Town Deposit Fund*, Delia M. Heck.—*Supt. of Schools*, George E. Graff.—*Board of Education*, John Buckley, Edwin M. Heck, 1953; Kenneth A. Spaulding, *Ch.*, Hazel B. Chappell, 1954; Ruth A. Bradway, George C. Rizner, 1955.—*Zoning Board*, Raymond C. Barrows, John Buckley, Zalmon J. Eaton, Raymond I. Longley, Ermen Pallanck.—*Zoning Board of Appeals*, Ralph A. Bradway, Frank Kaleta, Paul Rizner, Edward L. Roberts, John Yoskovich.—*Health Officer*, Wendelin G. Luckner, M.D. (P.O., Stafford Springs).—*Town Attorney*, John Buckley (P.O., R.F.D. 2, Stafford Springs).

Justices of the Peace, Ruth A. Bradway, Donald L. Chappell, Jack Dennerley, Guy M. Estell, Leila M. Heck, W. J. Heather, Evelyn Kupetz, Lawrence T. Lee, Paul Rizner, Anna Skopek, Joseph E. Vilandre.

VERNON*

STATISTICS. Tolland County.—Incorporated, October, 1808; taken from Bolton. Area, 11,758 acres. Population, 1950, town, 10,115; City of Rockville, 8,016. Voting districts, 2. Children, 2,050. Grand list, $22,415,631. Indebtedness, $500,000. Rate of taxation, 23 mills. City grand list, $15,781,670. Indebtedness. none. Rate of taxation, 11 mills. Principal industries, agriculture and the manufacture of envelopes, greeting cards, paper boxes, dyeing and finishing of fabrics, wireless transmitters, tape recorders, military equipment, woodworking and paint. Transportation—Passenger: Served by buses of the Conn. Co. from Hartford and Antonio Lusa from Hartford and Stafford Springs. Freight: Served by the N.Y., N.H. & H. R.R. Co. and numerous motor common carriers. Post offices, Vernon and Rockville.

TOWN OFFICERS. (Election, first Monday in October, biennially, odd years.) *Clerk, Reg. and Treas.*, Kerwin A. Elliott (P.O. and Exp., Rockville); Office hours, 9–12 A.M., 2–5 P.M.; Saturday, 9–12 A.M.; Monday evening, 7–8; Location, 14 Park Place, Rockville; Tel., Rockville 5-4133.—*Ass't Clerk*, Amelia L. Stephenson.—*Selectmen*, 1st, Herbert Pagani (P.O., Rockville), Franklin G. Welles, Jr., Edgar H. Wilson.—*Constables*, Arture Genovesi, Walter Kita,

---

*See City of Rockville.

Howard Luffman, Zigmond Olk, Gerald R. Risley, William Weber, Raymond Young.—*Tree Warden*, Addison Dussinger.—*Collector of Taxes*, Francis S. Rupprecht.—*Assessors*, Perry A. Lathrop, *Ch.*, Howard O. Dimock, William Schmalz.—*Board of Tax Review*, Franklin C. Harlow, Richard P. Hiller, Henry E. Marcham.—*Registrars of Voters*, Charles H. Weber, Rep., Francis B. Cratty, Dem.—*Agent of Town Deposit Fund*, Kerwin A. Elliott.—*Supt. of Schools*, Arthur E. Chatterton.—*Board of Education*, John G. Talcott, Jr., *Ch.*, John E. Flaherty, Alice H. Hammar, John Kramer, 1953; Abraham Brooks, Sarah Hammond Brookes, John R. Gottier, William R. Hahn, John J. Lehan, 1955.—*Board of Finance*, George Wilson, *Ch.*, Fred S. Berger, Robert Kahan, Clarence C. J. McCarthy, Herman Gustaf Olson, Robert J. Pigeon.—*Health Officer*, Roy C. Ferguson, M.D. (P.O., Rockville).—*Town Attorney*, Harry H. Lugg (P.O., Rockville).

Justices of the Peace, Bernard J. Ackerman, Sally Barbero, Frederick S. Berger, Abraham Brooks, Richard Bundy, Edith T. Casati, John A. Cyrkiewicz, Leo B. Flaherty, Walter G. Kellner, Thomas J. Kernan, Winfred A. Kloter, Clifford B. Knight, Julius M. Kosiorek, Perry A. Lathrop, John J. Machacek, Robert E. Marcham, Francis McGuane, Joseph F. Nash, Stuart C. Neff, J. Everett North, William Nowsch, James E. Rohan, Francis S. Rupprecht, John W. Schumey, Albert R. Tennstedt, Waldo E. Tillinghast. Stephen J. VonEuw, William E. Weber, Edith W. West.

VOLUNTOWN

STATISTICS. New London County.—Incorporated, May, 1721. Area, 25,640 acres. Population, 1950, 825. Voting district, 1. Children, 161. Grand list, $1,716,254. Indebtedness, $2,500. Rate of taxation, 22 mills. Principal industry, agriculture. Transportation—Freight: Served by numerous motor common carriers. Post office, Voluntown. Rural free delivery. Ekonk reached by R.F.D. at Moosup. Pendleton Hill reached by R.F.D. at North Stonington, No. 1.

TOWN OFFICERS. (Election, first Monday in October, biennially, odd years.) *Clerk, Reg. and Treas.*, Birdsey G. Palmer (Exp., Jewett City); Office hours, Tuesday and Thursday, 4—6 P.M.; Saturday, 2:30—4:30 P.M.; Location, Town Hall; Tel., Jewett City, Drake 6-4089.—*Ass't Clerk*, George B. Sheldon.—*Selectmen*, 1st, Vacancy, George H. Davis, Warren E. Tanner.—*Constables*, Nelson Grenier, Albert Jolin, Howard Tanner.—*Tree Warden*, George Davis.—*Collector of Taxes*, John E. McGuire.—*Grand Jurors*, George Davis, Gunnar Sundholm, Howard Tanner.—*Assessors*, John Bronson, Joseph Morency, George B. Sheldon.—*Board of Tax Review*, Paul Laine, Robert Sinkowitz, Gunnar Sundholm.—*Registrars of Voters*, Howard Tanner, Rep., Helen Sinkowitz, Dem.—*Agent of Town Deposit Fund*, Birdsey G. Palmer.—*Supt. of Schools*, (Willis

Umberger.—*Board of Education*, Florence Laine, Francis Robichaud, 1953; Joseph V. King, *Ch.*, Mildred Davis, Henrietta Parkhurst, 1955.—*Health Officer*, Martin L. O'Neill, M.D. (P.O., Jewett City).—*Chief of Police*, Nelson Grenier.—*Chief of Fire Dept.*, Henry Kaufmann.—*Town Attorney*, Birdsey G. Palmer.

Justices of the Peace, George H. Davis, Willard Frink, John H. Macomber, Robert Osga, Birdsey G. Palmer, George B. Sheldon, Lucius N. Sweet, Howard Tanner, Warren E. Tanner.

WALLINGFORD

STATISTICS. New Haven County.—Named, May, 1670; Borough incorporated, 1853. Area, 23,933 acres. Population, 1950, town, 16,976; borough, 11,994. Voting districts, 3. Children, 3,661. Grand list, $54,876,028. Indebtedness, $945,000. Rate of taxation, 18.75 mills. Borough grand list, $35,211,456. Indebtedness, $45,000. Rate of taxation, 11.5 mills. Principal industries, agriculture and the manufacture of silverware, steel, plastic material and hardware. Transportation—Passenger: Served by the N.Y., N.H. & H. R.R. Co.; buses of the N. E. Trans. Co. from New Haven and Hartford and the Conn. Co. from New Haven. Freight: Served by the N.Y., N.H. & H. R.R. Co. and numerous motor common carriers. Post offices, Wallingford and Yalesville.

BOROUGH OFFICERS. (Election, third Tuesday after first Monday in November, biennially, odd years.) Office hours, 9–12 A.M., 1–5 P.M., and 7–9 P.M.; Location, Wallingford Town Hall; Tel., 9-6405. *Warden*, Thomas P. O'Neil.—*Burgesses*, Thomas Ferrari, George Houlihan, Walter Polnar, Walter Carmody, Burgess Ayres, Albert Killen.—*Clerk*, Gerald Harrington.—*Treasurer*, Lauretta F. Kane.—*Tax Collector*, George Markowitz.—*Assessors*, Theodore Campos, Louis Isakson, Robert O'Brien.

TOWN OFFICERS. (Election, first Monday in October, biennially, odd years.) *Clerk and Reg.*, Fannie R. Romano; Office hours, 9 A.M.—5 P.M.; Location, 350 Center St.; Tel., 9-3840.—*Ass't Clerk*, Carolyn Massoni.—*Treas.*, John C. Purcell.—*Selectmen*, 1st, Edward H. Leonard, Albert J. Roberge, Clifton Lane.—*Constables*, Mario Cavallo, Alfred J. Cefarelli, Stephen Hopkins, George O. Morin, Walter Petrulewicz, William F. Woodtke.—*Tree Warden*, Nicholas L. Kern.—*Collector of Taxes*, George Markowitz.—*Grand Jurors*, Maurice J. Barry, William Fitzgerald, Delavan W. Ives, Charles J. Lyman, Harry D. Pattee, Martin Steiniger, Jr.—*Assessors*, Theodore F. Campos, *Ch.*, Louis Isakson, Robert O'Brien.—*Board of Tax Review*, Amy Downey, Joseph Montesi, Andrew Wigh.—*Registrars of Voters*, Martha Moriarty, Rep., Watson Bellows, Dem.—*Agent of Town Deposit Fund*, John C. Purcell.—*Supt. of Schools*, William H. Curtis.—*Board of Education*, Maurice J. Lynch, *Ch.*, William H. Regan, Jr., *Sec.*, Dennis J. Hennessey, *Clerk*, John B. Stevens, 1953; Mrs. Russell Barnes, Mrs. Gilbert

Kelman, James H. Moran, Jr., 1955; Robert B. Boyd, John E. Fitzgerald, Thomas H. Kavanaugh, 1957.—*Board of Finance*, Frank E. Bristol, *Ch.*, Roberta Biega, *Clerk*, William DeF. Bertini, Warren W. Breckenridge, John J. Brosnan, III, Edward Goodrich, John Shulga.—*Zoning Board*, Albert Hoff, *Ch.*, Harry Acton, Anthony Balderacchi, Norman Heilman, Sr., Frank Ulbrich.—*Town Plan Commission*, Peter P. Hale, *Ch.*, John Buza, F. Robert Fritz, Francis Sabota, W. F. Stevens.—*Health Officer*, Harry M. Boyarsky, M.D.—*Chief of Police*, Edward J. Loughlin.—*Chief of Fire Dept.*, John J. Czine.—*Town Attorney*, Robert P. Billings.

Justices of the Peace, John W. Bailey, Alfred Bernardoni, Warren Breckenridge, Anna Canning, Robert E. Connelly, Charles G. Crump, II, Joseph DeGonge, Ralph DeSapio, Lena Dighello, John F. Egan, Oswald Eifrig, G. Randolph Erskine, Edward Ferry, Christie Festa, Marie Gaines, Philip Germaine, Everard Harnish, Frederick Hill, Harry Horowitz, Pomeroy Hubbard, Joseph Hubert, Theodore Lendler, Thomas Pagano, John E. Reardon, Charles Stockwell, Thomas Tutak, Nicholas Vanchy, Arthur Vitelli.

WARREN

STATISTICS. Litchfield County.—Incorporated, May, 1786; taken from Kent. Area, 17,081 acres. Population, 1950, 437. Voting district, 1. Children, 82. Grand list, $1,811,582. Indebtedness, $68,000. Rate of taxation, 22 mills. Principal industry, agriculture. Transportation—Freight: Served by numerous motor common carriers. Rural free delivery from New Preston and Cornwall Bridge.

TOWN OFFICERS. (Election, first Monday in October, biennially, odd years.) *Clerk, Reg. and Treas.*, Marjorie A. Tanner (P.O., New Preston, Exp., New Milford); Office hours, Thursday, 2–4 P.M.; Location, Town Hall; Tel., Washington 881.—*Selectmen*, 1st, Willis H. Tanner (P.O., New Preston), Robert H. Perkins, Herbert L. Curtiss.—*Constables*, Charles M. Chappuis, Irving Tanner.—*Tree Warden*, Earle Smith.—*Collector of Taxes*, Herbert L. Tanner.—*Grand Jurors*, Herbert L. Curtiss, Jr., Robert H. Perkins.—*Assessors*, Allyn W. Perkins, Earle D. Smith, Eldred S. Tanner.—*Board of Tax Review*, Miner D. Ohmen, Beecher W. Perkins.—*Registrars of Voters*, Guido LaGrotta, Rep., Ruth Whittlesey, Dem.—*Agent of Town Deposit Fund*, Marjorie Tanner.—*Supt. of Schools*, Wilmer Schultz.—*Board of Education*, Herbert L. Curtiss, Sr., William H. Hopkins, 1953; Harriet Tanner, *Ch.*, Elizabeth Bailey, 1954; Jennie Chappuis, James Perkins, 1955.—*Board of Finance*, H. J. Byron, *Ch.*, George Angevine, Robert Grant, William Hopkins, Guido LaGrotta.—*Zoning Board*, Graham M. Brush, *Ch.*, William Hopkins, James Perkins.—*Health Officer*, W. Bradford Walker, M.D. (P.O., Cornwall).—*Chief of Fire Dept.*, Leslie Killmer.—*Town Attorneys*, Hubbard and Cramer (P.O., Litchfield).

Justices of the Peace, Warren M. Chappuis, Porter L. Harvey, William H. Hopkins, Allyn W. Perkins, Eldred S. Tanner.

WASHINGTON

STATISTICS. Litchfield County.—Incorporated, January, 1779; taken from Woodbury, Litchfield, Kent and New Milford. Area, 26,959 acres. Population, 1950, 2,227. Voting district, 1. Children, 434. Grand list, $11,509,889. Indebtedness, $54,000. Rate of taxation, 18 mills. Principal industry, agriculture. Transportation—Passenger: Served by buses of the E. J. Kelley Co., from Torrington and New Milford. Freight: Served by the N.Y., N.H. & H. R.R. Co. and numerous motor common carriers. Post offices, Washington, Washington Depot, New Preston and Marbledale.

TOWN OFFICERS. (Election, first Monday in October, annually.) *Clerk and Reg.*, Lina W. Jagger (P.O., Washington Depot, Exp., New Milford); Office hours, 9–12 A.M., 1:30–5 P.M.; Saturday, 9–12 A.M.; Location, Washington Depot; Tel., 2786.—*Ass't Clerk*, Mary W. Kinney.—*Treas.*, Richard H. Foulois (P.O., Washington Depot).—*Selectmen*, 1st, Leo W. Pickett (P.O., Washington Depot), Roderick M. Wyant, John V. Kaylor.—*Constables*, William L. Anderson, H. Lincoln Fenn, Gustaf A. Stolt, Jr.—*Tree Warden*, Frederic W. Wersebe.—*Collector of Taxes*, Anna S. Wright.—*Grand Jurors*, Hubert A. Kenny, C. George Quist, Candace F. Seeley.—*Assessors*, Alan G. Hearn, William E. Morgan, Henry D. Mygatt.—*Board of Tax Review*, John D. Brock, Arlo E. Ericson, Paul F. Kennedy.—*Registrars of Voters*, William S. Ford, Rep., Dorothy K. McCaffery, Dem.—*Agent of Town Deposit Fund*, Richard H. Foulois.—*Supt. of Schools*, Frank Johnston.—*Board of Education*, Elsa Hasbrouck, Berkley M. Phelps, 1953; Frederic W. Wersebe, *Ch.*, Clifford H. Couch, 1954; Wesley J. Gilbert, Sara Perry, 1955.—*Board of Finance*, Theodore Pomeroy, *Ch.*, Walfred C. Carlson, Francis J. Coll, Edward P. Fenn, Osgood Perry, Joseph R. Watson.—*Zoning Board*, John D. Hinchliffe, *Ch.*, Angus D. MacDonell, Harold G. Peterson, Joseph R. Watson, Jesse L. Wright.—*Health Officer*, Frederic W. Wersebe, M.D.—*Chief of Police*, H. Lincoln Fenn.—*Chief of Fire Dept.*, Frederick H. Hemingson.

Justices of the Peace, Sidney J. Adams, Stanley A. Brooks, Virginia Farr Byerly, Charles R. Dils, Edwin H. English, Kenyon W. Greene, Richard T. Kaylor, Ogden D. Miller, Henry D. Mygatt, William J. Pickett, Frederick D. Putnam, Floyd C. Zumpf.

WATERBURY

STATISTICS. New Haven County.—Incorporated, May, 1686. Town and city consolidated, 1931. Area, 18,405 acres. Population, 1950, 104,477. Voting districts, 36. Children, 19,159. Grand list, $274,683,302. Indebtedness, $19,632,000 (includes $5,791,000

in water bonds). Rate of taxation, 36 mills. Principal industries, the manufacture of brass and copper products, clocks and watches. Transportation—Passenger: Served by the N.Y., N.H. & H. R.R. Co. and buses of the N. E. Trans. Co. from Hartford, New Haven, Danbury and Winsted; the Intercity Coach Co. from Bridgeport; the Conn. Railway & Lighting Co. from New Haven, Woodbury and Prospect; the Cooke Street Line, Inc., from Milldale; the Flying Eagle Whiteway Lines, Inc., from Hartford and Danbury. Freight: Served by the N.Y., N.H. & H. R.R. Co. and numerous motor common carriers. Post office, Waterbury.

CITY OFFICERS. (Election, Tuesday after first Monday in November, biennially, odd years.) *Mayor*, Raymond E. Snyder, *Ch., ex-officio* of the Boards of Commissioners of Public Works, City Plan Commission, Public Welfare, Police Commissioners, Fire Commissioners, Health, Finance, Park Board and Board of Education.—*City Clerk and Clerk of the Board of Aldermen, Police Commissioners, Fire Commissioners, City Plan Commission, Health and Finance*, William A. Sirica.—*Assistant City Clerk and Clerk of the Board of Commissioners of Public Works*, Samuel Cervero.—*Treasurer*, John E. Bulger.—*City Comptroller*, Harold B. Post.—*Collector of Taxes*, James P. McGrath.—*City Sheriff*, Alfred P. Povilaitis.—*City Engineer*, Henry C. Whitlock.—*Corporation Counsel*, George J. Crocicchia.—*Ass't Corporation Counsel*, Philip N. Bernstein.—*Supt. of Police*, William J. Roach.—*Deputy Supt. of Police*, Frederick S. Hickey.—*Chief of Fire Dept.*, Francis T. Scully; *Deputy Chiefs*, Fred A. Hardwick, James T. McDonald, Frank J. Moore, Jr.—*Fire Marshal*, George C. Carroll.—*Supt. of Streets and Sewers*, Richard I. Minnaman.—*Supt. of Water*, Julius Nido.—*Acting Health Officer and Registrar of Vital Statistics*, E. H. Kirschbaum, M.D.—*Inspectors of Meat, Milk, Food and Dairies*, Richard Gilyard, John W. Stokes.—*Municipal Abattoir Inspector*, Richard Gilyard, D.V.S.—*Supt. of Welfare and Supt. of Brookside Home*, Francis J. Merkle.—*Board of Aldermen*, (all *Aldermen at Large*), Richard D. Bensen, *Pres.*, Harold V. Boyce, Joseph J. Chernauskas, Armand Fiorelli, Joseph A. Galasso, Anthony Janusauskas, William F. Kelly, Lawrence A. Kenny, George L. Kingston, Harry Krasow, Albert Loeffler, William H. Patton, Anthony Petrillo, Maurice Rousseau, Pasquale J. Varanelli.—*Board of Finance*, Richard D. Bensen, *Pres.*, Bertram B. Bailey, Carl F. Heebner, John R. Lawlor, Timothy McMahon, Pasquale J. Varanelli.—*Board of Fire Commissioners*, Peter Augelli, Edward J. Fitzgerald, Jr., Charles C. Foster, Eugene Guillient, Harry Krasow.—*Board of Police Commissioners*, Michael Kenney, Albert Loeffler, E. H. Madison, Donato Pepe, Anthony Rossi.—*Board of Commissioners of Public Health*, Edward H. Kirschbaum, M.D., *Pres.*, Joseph Alishausky, LL.D., Francis B. Barnes, DD.S., Orpheus J. Bizzozero, M.D., Emil Mascolo, Max H. Ruby, M.D.—*Board of Commissioners of Public Works*, Salvatore Borrelli, Edward C. DiNapoli, James E. Flanagan, William F. Keaveny, Sr., George L. Kingston, William Lo Russo, Harold S. Rogers.—*Board of Public Welfare, Mayor* Raymond E. Snyder, *Ch.*,

Robert A. Heydenreich, *Vice Ch.*, Viola Amelung, Robert B. Anderson, Raymond R. Caruso, Joseph A. Galasso, Roland Hartley, Mary F. Hennessy, Francis J. Merkle, *Clerk.—Board of Education*, Harold J. Perkinson, *Ch.*, Edward D. Bergin, David F. Brady, Dorothy A. C. Budde, Anna Caruso, Harry G. Levin, James A. Millar, Domenic Santoro, Raymond F. Stone, Henry A. Corden, *Clerk.*

TOWN OFFICERS. (Election, Tuesday after first Monday in November, biennially, odd years.) *Clerk and Reg.*, Carolyn S. Rowland; Office hours, 9 A.M.—5 P.M.; Saturday, 9–12 A.M.; Location, City Hall, 235 Grand St.; Tel., 5-0151.—*Ass't Clerk*, Lucy L. Minahan.—*Treas.*, John E. Bulger.—*Selectmen*, 1st, Lura E. Dutton, William J. Stanton, Andrew Sileo.—*Constables*, Louis Boroch, Domenic Carusello, Francesco DeSomma, Samuel Ershler, Nicholas Jamele, Thomas Lepore, Eugene Migliaro, Albert Pelosi, Joseph A. Vachon.—*Tree Warden*, James J. Curtin.—*Collector of Taxes*, James P. McGrath.—*Jury Committee*, Joseph A. Galasso, William A. Sirica, Pasquale J. Varanelli.—*Assessor*, Aldro Jenks.—*Board of Tax Review*, Carmine Calo, Aldro Jenks, Ovide V. Philibert, Domenic E. Spadola.—*Registrars of Voters*, Albert O. Faller, Rep., Thomas J. McLarney, Dem.—*Agent of Town Deposit Fund*, John E. Bulger.—*Supt. of Schools*, John G. Gilmartin.—*Board of Education*, Harold J. Perkinson, *Ch.*, Edward D. Bergin, David F. Brady, Dorothy A. C. Budde, Anna Caruso, Harry G. Levin, James A. Millar, Domenic P. Santoro, Raymond E. Snyder, *Mayor*, Raymond F. Stone, Henry A. Corden, *Clerk.—Board of Finance*, Richard D. Bensen, *Ch.;* Raymond E. Snyder, *Mayor;* Harold B. Post, *Comptroller;* Arnold E. Furlong, *Director of the Budget;* Bertram B. Bailey, Carl F. Heebner, John R. Lawlor, Timothy McMahon, Pasquale J. Varanelli.—*Zoning Board*, John M. Hutchinson, *Ch.*, Fred Czarsty, Alex T. Deconinck, Joseph LaVecchia, Elbert J. Richmond.—*City Plan Commission*, Richard P. Crane, *Ch.*, Oscar P. Liebriech, Louis Masters, Patrick M. Perriello, Julius B. Smith.—*Health Officer*, Vacancy.—*Chief of Police*, William J. Roach.—*Chief of Fire Dept.*, Francis T. Scully.—*Town Attorney*, George J. Crocicchia.

Justices of the Peace, Angelo P. Addona, Joseph P. Alishausky, Clarence V. Balanda, Edward J. Balthazar, Philip N. Bernstein, Michael V. Blansfield, Albert J. Bronsky, Michael A. Ciano, Ralph Coppeto, George J. Crocicchia, Pasquale De Cicco, Catherine DeLeon, Francis Feeley, Maurice A. Gruskay, Frank T. Healey, Maurice T. Healey, James F. Henebry, Stephen Homick, Emil Hummel, Irving D. Johnson, Eugene H. Kaplan, Harry Krasow, William J. Larkin, James R. Lawlor, J. Gregory Lynch, Humbert Mangini, Vincent P. Matasavage, Howard Matzkin, Arthur McDonald, Edward J. McDonald, Francis McDonald, James F. McGrath, Miles F. McNiff, Jr., Mitchell G. Meyers, Thomas F. Minuto, John S. Monagan, Irving W. Pasternak, Morris L. Robin, Harry F. Spellman, Cha es R. Summa, Walter F. Torrance, J. Warren Upson, Maurice P. Wrenn.

WATERFORD

STATISTICS. New London County.—Incorporated, October, 1801; taken from New London. Area, 25,242 acres. Population, 1950, 9,100. Voting districts, 2. Children, 2,117. Grand list, $17,284,650. Indebtedness, $807,000. Rate of taxation, 31 mills. Principal industry, agriculture. Transportation—Passenger: Served by the buses of the New Haven and Shore Line Railway Co., Inc., from New London and New Haven; the New London, Niantic Coach Co. from Niantic and the Conn. Co. from New London and Norwich. Freight: Served by the N.Y., N.H. &. H. R.R. Co. and numerous motor common carriers. Post offices, Waterford and Quaker Hill. Rural free delivery from Waterford post office, two routes. New London post office supplies the central portion of the town. Oakdale post office supplies the northwest part of the town. Uncasville post office supplies the northernmost part of the town.

TOWN OFFICERS. (Election, first Monday in October, biennially, odd years.) *Clerk and Reg.*, Leon J. Bascom; Office hours, 9 A.M.—5 P.M.; Location, Boston Post Road, Hall of Records; Tel., New London 8285.—*Ass't Clerk*, Edmund W. O'Brien.—*Treas.*, Walter I. Barrett (P.O., New London).—*Selectmen*, 1st, Sylvester J. Perkins, Adelbert L. Burr, Kenneth H. Holmes.—*Constables*, Harry V. Baker, Walter E. Corey, George A. Denison, Edwin J. Devine, Harold Fargo, George L. Watrous.—*Tree Warden*, Chester H. Brigham.—*Collector of Taxes*, Arthur J. Perry, Sr.—*Assessor*, Frederick T. Davis.—*Board of Tax Review*, William J. Kerr, John H. Rockholz, Andrew Rovetti.—*Registrars of Voters*, 1st Dist., Edgar Russ, 2nd Dist., Oliver Cooper, Rep.; 1st Dist., Janet Reidy, 2nd Dist., Dorothy B. Ashcraft, Dem.—*Supt. of Schools*, Isabel M. Coulter.—*Board of Education*, Mason Record, Maude Radway, 1953; Charles F. Munger, Jr., Charles Tirrell, *Acting Ch.*, 1955; Henrietta Barrows, Hazel May Henkle, 1957.—*Board of Finance*, Walter C. Crighton, *Ch.*, Jesse A. Brown, John H. Golden, Francis H. Ham, Sr., Peter G. Mono, Guy F. Radway.—*Planning and Zoning Board*, Arthur Barrows, *Ch.*, Kenneth Holmes, Guy F. Radway, John Rockholz, Rufus Rose.—*Zoning Board of Appeals*, Graham S. Hedden, *Ch.*, Laurence A. Chappell, Jr., Cleste LaMare, Harold Pendleton, John Sudol.—*Health Officer*, Robert T. Henkle, M.D.; *Ass't*, Edward A. Coppola.—*Chief of Police*, Sylvester J. Perkins.—*Fire Marshals*, George J. Phillips, Stanley D. Morgan.—*Town Attorney*, Griswold Morgan.

Justices of the Peace, Arthur Barrows, James A. Beran, Verna A. Buttery, Robert E. Canestrari, Sr., Lillian M. Cooper, George Egeland, George H. Field, J. James Floyd, Ruth M. Hartman, Alfred John Harvey, Graham S. Hedden, Margaret M. Ide, Annabelle Kalin, William B. Krauth, Aristotle Pafias, Jane B. Pompea, Arthur J. Perry, Sr., Elaine T. Reynolds, Mae N. Russ, Robert F. Schlink, Solon B. Silverstein, Fred P. Simpson, Edith J. Slate.

WATERTOWN

STATISTICS. Litchfield County.—Incorporated, May, 1780; taken from Waterbury. Area, 15,018.35 acres. Population, 1950, 10,699. Voting districts, 2. Children, 2,536. Grand list, $27,510,138. Indebtedness, $1,358,000. Rate of taxation, 27 mills. Principal industries, the manufacture of plastics, rayon, silk and nylon, brass goods, boxes and casings, metal coloring, wire goods, bathroom fixtures, pruning and bull rings. Transportation—Passenger: Served by buses of the Conn. Railway & Lighting Co. from Waterbury. Freight: Served by the N.Y., N.H. & H. R.R. Co. and numerous motor common carriers. Post offices, Watertown and Oakville.

TOWN OFFICERS. (Election, first Monday in October, biennially, odd years.) *Clerk and Reg.*, Mabel B. Hannon; Office hours, 8:30–12 A.M., 1–4:30 P.M., Monday through Friday; Location, Town Hall; Tel., 2-2551, Ext. 5.—*Ass't Clerk*, Dorothy R. Hearn.—*Treas.*, Carrie A. Bush.—*Selectmen*, 1st, Stuart Atwood, G. Wilmont Hungerford, Michael V. Dunn.—*Constables*, George Chederholm, Falsom J. Cromwell, Frank Kontout.—*Tree Warden*, George Touponse.—*Collector of Taxes*, Irving F. Smith.—*Grand Jurors*, Philip Berchonak, Leo Boisvert, Raymond F. Leonard, George McCleary, Sr., John T. Miller, Sr., Sherman R. Slavin.—*Assessors*, Lyle Carlson, Alfred C. Smith.—*Board of Tax Review*, Robert F. Atwood, Margaret A. Barry, Michael J. Castagna.—*Registrars of Voters*, 1st Dist., Arthur Bronson, 2nd Dist., Louis Fabiano, Rep.; 1st Dist., Fernandeau Lemay, 2nd Dist., Louis Cotta, Dem.—*Agent of Town Deposit Fund*, Carrie A. Bush.—*Supt. of Schools*, Gordon C. Swift.—*Board of Education*, George Shaw, *Ch.*, Alexander Alves, W. Harry Byrnes, Steve Jamsky, Joseph M. Navin, Sherman R. Slavin, Janet E. Starr, 1953; Theron Beach, Frederick M. Keilty, Jr., 1955.—*Board of Finance*, Walter S. McGowan, *Ch.*, Ellsworth T. Candee, John R. Drescher, Donat Lemay, Herbert B. Lukowski, Kenneth Staib.—*Town Plan Commission*, John V. Abbott, *Ch.*, Louis T. Alexander, Charles Denehy, William E. Glover, Joseph Lovetere.—*Health Officer*, Harold J. Cleary, M.D.—*Chief of Police*, Frank Minucci.—*Chief of Fire Dept.*, Victor Fogelstrom.—*Town Attorney*, J. Warren Upson (P.O., Waterbury).

Justices of the Peace, Philip Berchonak, Irene Bussemey, W. Harry Byrnes, Henry C. Campbell, Michael J. Castagna, Raymond E. Cummings, Evelyn G. Fenn, Raymond F. Leonard, Doris C. Longo, Herbert B. Lukowski, Vincent F. Martin, John T. Miller, Sr., Theodore Morris, Joseph M. Navin, Raymond Sjostedt, Carl W. Sorensen.

WESTBROOK

STATISTICS. Middlesex County.—Incorporated, May, 1840; taken from Saybrook (Deep River). Area, 11,070 acres. Population, 1950, 1,549. Voting district, 1. Children, 321. Grand list,

$8,451,134. Indebtedness, $262,000. Rate of taxation, 19 mills. Principal industries, agriculture and fishing. Transportation—Passenger: Served by buses of the New Haven & Shore Line Railway Co., Inc., from New Haven and New London. Freight: Served by the N.Y., N.H. & H. R.R. Co. and numerous motor common carriers. Post office, Westbrook.

TOWN OFFICERS. (Election, first Monday in October, biennially, odd years.) *Clerk and Reg.*, Grace K. S. Stevens (Exp., Old Saybrook); Office hours, 9–12 A.M., 1–4 P.M.; Saturday, 9–12 A.M.; Location, Hall of Records; Tel., Saybrook 3-3464.—*Ass't Clerk*, Johanna Schneider.—*Treas.*, Thomas McCarry.—*Selectmen*, 1st, John A. Heissler, William D. Whinnem, Francis DeCristoforo.—*Constables*, Milton E. Baldwin, Francis DeCristoforo, Leander Lull, Irving T. Schubert, Robert W. Trerice, William G. Wininger.—*Tree Warden*, John A. Heissler.—*Collector of Taxes*, Sarah C. Spencer.—*Grand Jurors*, John A. Burdick, Richard A. Nolf, Benjamin M. Schlossbach.—*Assessors*, Roger T. Goodspeed, Herbert A. Muller, Jr., Gladys M. Nielsen.—*Board of Tax Review*, Alice K. Brown, James J. Eastland, Celia G. Steinson.—*Registrars of Voters*, Bessie M. Gregg, Rep., Owen J. Bowen, Dem.—*Agent of Town Deposit Fund*, Thomas McCarry.—*Board of Education*, Chapman Holbrook, Richard Nolf, Jennie A. Wilcox, 1953; Francis DeCristoforo, James Rintoul, Lillian B. Williams, 1955; Walter P. Wagner, *Ch.*, Ruth K. Brainard, Alice K. Brown, 1957.—*Board of Finance*, John G. Holbrook, *Ch.*, William McCoombs, Elliot A. Spencer, Elbert H. Stevens, Henry A. Wilcox, Daniel Wren.—*Health Officer*, John R. Egan, M.D. (P.O., Old Saybrook).—*Chief of Police*, John A. Heissler.—*Chief of Fire Dept.*, Sanford H. Holbrook.—*Town Attorney*, Nathan A. Schatz.

Justices of the Peace, Jordan L. Bushnell, Francis DeCristoforo, Roger T. Goodspeed, Carey Longmire, Leander J. Lull, John L. Riggio, Salvadore Silvester, Celia G. Steinson.

WEST HARTFORD

STATISTICS. Hartford County.—Incorporated, May, 1854; taken from Hartford. Area, 13,994 acres. Population, 1950, 44,402. Voting districts, 7. Children, 9,158. Grand list, $172,641,315. Indebtedness, $4,969,000. Rate of taxation, 29.5 mills. Principal industries, agriculture and the raising of flowers under glass. To a large extent a residential area. Transportation—Passenger: Served by buses of the Conn. Co. from Hartford, Farmington and New Britain; the Flying Eagle Whiteway Lines, Inc., from Waterbury and the N. E. Trans. Co. from Waterbury and Farmington. Freight: Served by numerous motor common carriers. Post office, West Hartford, with rural free delivery covering the outlying sections.

TOWN OFFICERS. (Election, Tuesday after first Monday of November, biennially, even years. Council election Tuesday after

first Monday of April, odd years.) *Town Clerk,* Everett D. Dow; Office hours, 8:30 A.M.—4:30 P.M.; Location, Town Hall, 28 South Main St.; Tel., Hartford 3-4271.—*Ass't Clerk,* Vacancy.—*Treas.,* C. A. Boyce.—*Town Manager,* Rodney L. Loomis.—*Town Council,* C. Edwin Carlson, *Pres.,* H. Randall Pease, Jr., *Vice Pres.,* Kimberly Cheney, William J. Harvey, P. Corbin Kohn, Charles E. Blossfield, Peter B. Sullivan.—*Selectmen,* 1st, Frank O.Hjerpe, John E. Synnott, Rolland H. Gibson, Marguerite W. MacKesson, James A. Moore.—*Constable,* Bertil F. Gustafson.—*Tree Warden,* Raymond M. Fish.—*Collector of Taxes,* Doris L. Salmonsen.—*Assessors,* Burton W. Bartlett, *Ch.,* Thomas F. Hoben, Howard W. Morse, John T. Swanson, Kenneth W. Weeks.—*Board of Tax Review,* Samuel K. Lavery, *Ch.,* Willis G. Parsons, William J. Treuting.—*Registrars of Voters,* Leon D. Blood, Rep., Edward P. Quinn, Dem.—*Agent of Town Deposit Fund,* C. A. Boyce.—*Supt. of Schools,* Edmund H. Thorne.—*Board of Education,* John W. McKay, 1954; Frederick U. Conard, *Ch.,* 1955; Reese H. Harris, Jr., 1956; Thomas C. Blick, 1957; John F. Robinson, 1958.—*Board of Finance,*V.V. H. VosBurgh, *Ch.,* John P. German, Edwin W. Marvin, Philip A. Wilde, E. Dana Willis.—*Zoning Board,* Arthur J. Bushell, *Ch.,* Oscar W. Hjerpe, Henry I. Moore, Philip G. Robinson, Peter J. Cascio.—*Town Plan Commission,* Edmund B. Boatner, *Ch.,* Frederick A. Davis, Norman G. Fricke, Richard T. Scully, Douglass B. Wright.—*Health Officer,* Charles E. McPartland, M.D.—*Chief of Police,* Walter A. Sandstrom.—*Chief of Fire Dept.,* Thomas H. Donnelly.—*Corporation Counsel,* Albert S. Bill (P.O., Hartford).

Justices of the Peace, Archibald W. Baird, Robert A. Coleman, Charles A. Dungan, Charles T. Golden, Robert M. Healey, Isadore A. Lehrer, Stewart C. McKinney, Granville W. Oakes, Thomas J. O'Neill, Jr., Katherine M. Oulundsen, Herbert W. Peterson, Benjamin Rabinovitz, Joseph W. Ress, William J. Ryan, Jr., George J. Sherman.

WEST HAVEN

STATISTICS. New Haven County.—Incorporated, June 24, 1921; taken from Orange. Area, 7,204 acres. Population, 1950, 32,010. Voting districts, 6. Children, 6,414. Grand list, $78,761,500. Indebtedness, $2,869,600. Rate of taxation, town, 27.5 mills; 1st Dist., 3 mills; Fire Dist., 3 mills. Principal industries, the manufacture of buckles, automobile tires, steel boats, textile, artificial stone products and numerous other small parts. Transportation—Passenger: Served by buses of the Conn. Co. from New Haven and Bridgeport. Freight: Served by the N.Y., N.H. & H. R.R. Co. and numerous motor common carriers. Post office, West Haven.

TOWN OFFICERS. (Election, first Monday in October, biennially, odd years.) *Clerk and Reg.,* Edwin F. Raffile, Sr.; Office hours, 9 A.M.–5 P.M.; Location, Town Hall; Tel., New Haven West 3-1613.—*Ass't Clerks,* Mary C. Cullen, Alda M. DeMarco.—*Treas.,*

George C. Warner.—*Selectmen*, 1st, Elmer E. Scranton, James W. Gilbert, Edward L. Kimberly.—*Constables*, John Burgarella, Andrew DeLise, Joseph J. Genovese, Byron A. Guthrie, David J. McNamara, Ralph C. Miller.—*Tree Warden*, Thomas J. McGinnins.—*Collector of Taxes*, Vacancy.—*Assessors*, Patrick Flynn, Jerome Massimino, Clifford H. Whitehead.—*Board of Tax Review*, Martin Brodsky, Frances B. Ruickholdt, Eugene Walsh.—*Registrars of Voters*, Raymond G. Wilde, Rep., John T. Cox, Dem.—*Agent of Town Deposit Fund*, George C. Warner.—*Supt. of Schools*, Melvin E. Wagner.—*Board of Education*, Julius A. Dahlgard, Frank W. Gallagher, 1953; Harry M. Bailey, *Ch.*, Stephen B. Drake, 1955; F. Kirby Broderick, Fred A. Weber, 1957.—*Board of Finance*, Elmer E. Scranton, *Ch.*, John Fraser, Robert J. Hodge, Frederick Meyers, Joseph E. Miller, Albert T. Pierson, John J. Sheedy.—*Zoning Board*, Harry W. Werme, *Ch.*, Michael Donavan, Thomas Donahue, Charles Merriam.—*Health Officer*, Lawrence M. Tierney, M.D.—*Chief of Police*, James P. Cannon.—*Chief of Fire Dept.*, William S. Johnson.—*Town Attorney*, William L. Hadden.

Justices of the Peace, Roy N. Barletta, Richard F. Brennan, Jr., Martin Brodsky, Anthony Carlo, Charles G. Chamberlin, Donald W. Clancy, John T. Cox, Carroll V. Downes, Martin E. Forbes, Eugene J. Friedman, Leon M. Gabriel, Richard C. Hannan, Harry T. Hart, Nathan S. Kurhan, Ralph P. Lawson, Jr., Angus MacLeod, William McNamee, Blanche McNierney, Bernard J. Moran, Timothy F. O'Connell, Marion Quinn, John A. Reynolds, Walter G. Shutter, Joseph B. Smith, Gene J. Traczyk.

WESTON

STATISTICS. Fairfield County.—Incorporated, October, 1787; taken from Fairfield. In 1845, the town was divided and Easton was taken from Weston. Area, 12,327 acres. Population, 1950, 1,988. Voting district, 1. Children, 567. Grand list, $11,464,250. Indebtedness, $349,000. Rate of taxation, 21.6 mills. Principal industry, agriculture. Transportation—Passenger: none. Freight: to Saugatuck Station. Rural free delivery from Westport, Norwalk and Georgetown.

TOWN OFFICERS. (Election, first Monday in October, biennially, odd years.) *Clerk and Reg.*, Gertrude Walker (P.O. and Exp., Westport); Office hours, 9:30 A.M.—4:30 P.M., Monday through Friday; Saturday, 9–12 A.M., during April and October, only; Location, Norfield Road; Tel., Westport 2-2090.—*Ass't Clerks*, Evelyn Bennett, Elizabeth Broch.—*Treas.*, Charles Lunny (P.O., Westport).—*Selectmen*, 1st, Willard H. Fanton (P.O., Westport), B. Herbert Gifford, David D. Jones.—*Constables*, Alfred P. Falla, John Guidera, Jack V. Muciaccia, Eric Olson, Erwin Samuelson, Franklin Stevens, Robert R. Studwell, Jr.—*Tree Warden*, Paul Coniglio.—*Collector of Taxes*, John L. Breitwieser.—*Grand Jurors*, Jerome H. Adler, Albert M. Andrews, Jr., Oliver H. Clapp, David

S. Coley, Genevieve Wessels.—*Assessors*, Willis B. Banks, Elizabeth Broch, Thomas Smith.—*Board of Tax Review*, Frank W. T. Amis, James S. Coley, Irving Patchen.—*Registrars of Voters*, Richard Hazelton, Rep., Eleanor Carr, Dem.—*Supt. of Schools*, Edward J. Summerton.—*Board of Education*, William Burnham, William C. Needham, Henry M. Schachte, 1953; Raymond H. Fitch, *Ch.*, Hamilton Basso, Estelle B. Clapp, Henrietta H. Smith, 1955.—*Planning and Zoning Board*, Louis Cecil, *Ch.*, Jerome Donovan, Richard Holzhausen, Moses Leaze.—*Health Officer*, Harry A. DiBlanda, M.D. (P.O., R.D. 1, Westport).—*Chief of Fire Dept.*, John J. O'Brien.—*Town Attorneys*, Pullman and Comley (P.O., Bridgeport).

Justices of the Peace, Jerome H. Adler, Margaret P. Brister, O. H. Clapp, James A. Farrell, Dolf W. Fuller, J. D. Grothe, John A. Hedlund, Leo R. Heiden, Alice B. Kline, John J. O'Brien, Norman W. Schur, Euclid Shook.

WESTPORT

STATISTICS. Fairfield County.—Incorporated, May 28, 1835; taken from Fairfield, Norwalk and Weston. Area, 13,622 acres. Population, 1950, 11,667. Voting district, 1. Children, 2,756. Grand list, $79,936,999. Indebtedness, $2,640,000. Rate of taxation, 22.5 mills. Principal industries, agriculture and the manufacture of cotton twine, cord and narrow fabrics, embalming fluids and undertaker's supplies, table tennis balls and tacks. Transportation—Passenger: Served by the N.Y., N.H. & H. R.R. Co. and buses of the Conn. Railway & Lighting Co. from Norwalk and Bridgeport. Freight: Served by the N.Y., N.H. & H. R.R. Co. and numerous motor common carriers. Post offices, Westport, Saugatuck and Greens Farms. The extreme eastern part of the town is also served by Greens Farms Railroad Station.

TOWN OFFICERS. (Election, first Tuesday after first Monday in November, biennially, odd years.) *Clerk and Reg.*, Lois R. Clark; Office hours, 9 A.M.—4:30 P.M.; Saturday, 9–12 A.M.; Location, 53 East State St.; Tel., 2-3756.—*Ass't Clerk*, Joan C. Masnato.—*Treas.*, Sherman Betts.—*Selectmen*, 1st, W. Clarke Crossman, C. William Janson, Hedwig Sloan.—*Constables*, John P. Aulenti, Walter R. Brown, John R. Burke, Frank J. Nazzaro, Emanuel V. Palmer, Andrew Tedesco, Howard Timmons.—*Tree Warden*, Lorin Sniffen.—*Collector of Taxes*, Edward L. Fable.—*Assessors*, Joseph Adams, *Ch.*, Robert Seitz, Victor L. Sunderland.—*Board of Tax Review*, Daniel B. Bradley, Samuel DePalmer, Judith McCormick.—*Registrars of Voters*, Florence E. Cashow, Rep., Helen M. Pugile, Dem.—*Agent of Town Deposit Fund*, Sherman Betts.—*Supt. of Schools*, Gerhardt E. Rast.—*Board of Education*, Alan U. Parsell, *Ch.*, Peggy Newburger, 1953; Bruno Arcudi, Dorothy Janson, William C. Weber, 1955.—*Board of Finance*, Hereward Wake, *Ch.*, Andrew W. Bisset, Julian P. Brodie, F. Raymond Sherwood, Clifford C. Thomas,

Harold vonSchmidt.—*Zoning Board and Town Plan Commission*, Charles Cutler, *Ch.*, Walter Gundlach, Evan Harding, Charles S. Lyman, Alan H. Senie.—*Health Officer*, C. W. Gillette, M.D.—*Chief of Police*, John A. Dolan.—*Chief of Fire Dept.*, Harold A. Shippey.—*Town Attorney*, Edgar T. See.

Justices of the Peace, Henry M. Baer, Herbert E. Baldwin, Sr., John Jacob Benjamin, Edward M. Boucher, Eva M. Commette, Walter Crager, Sydney T. Dawson, James DeMaria, Edward V. Ditmars, Maclear Jacoby, C. William Janson, Kinsey Jones, Frank J. Kaiser, William A. Krause, John A. Lees, Jr., Mildred G. Marcroft, Joseph P. Melillo, Sr., Helen E. Peabody, Howland H. Pell, Jr., Dorothy E. Rodgers, Peter J. Romano, Rose M. Salvato, Wayland R. Shook, Frank R. Suda, Sr., Stephen Tate, Donald Tedesco, Cornell S. Vangor, Roy VanSteinburgh.

WETHERSFIELD

STATISTICS. Hartford County.—Settled, 1634; named, 1637. Area, 8,597 acres. Population, 1950, 12,533. Voting districts, 4. Children, 2,832. Grand list, $37,677,420. Indebtedness, $3,093,000. Rate of taxation, 32.5 mills. Principal industries, growing and dealing in garden, field and flower seeds, market gardening, insurance printing, dairying, soft drink mfg., gasoline and fuel oil distributors. Transportation—Passenger: Served by buses of the Conn. Co. from Hartford and Middletown. Freight: Served by the N.Y., N.H. & H. R.R. Co. and numerous motor common carriers. Post office, Wethersfield (branch of Hartford Post Office), with carrier service and also rural free delivery.

TOWN OFFICERS. (Election, last Monday in April, biennially, even years.) *Clerk and Reg.*, Arthur C. Willard; Office hours, 9 A.M.—5 P.M.; Location, 150 Main Street; Tel., Hartford 9-3340, 9-3347, 9-3348, 9-3349.—*Ass't Clerk*, W. Dudley Birmingham.—*Treas.*, Clifton M. Griswold.—*Selectmen*, 1st, Burton A. Harris, James C. Wilson, Jr., Daniel J. Donovan.—*Constables*, Arthur J. Bianco, Merrick B. Carpenter, W. Wilson Franklin, Harry N. Griswold, Jr., Milton Heller.—*Tree Warden*, Herbert S. Carlberg.—*Collector of Taxes*, Albert C. Griswold.—*Assessor*, Henry S. Smalley.—*Board of Tax Review*, Edward J. Sipples, Eric A. R. Sjostrom, Ray G. Wetstine.—*Registrars of Voters*, L. Wayne Adams, Rep., William T. Morrissey, Jr., Dem.—*Agent of Town Deposit Fund*, Clifton M. Griswold.—*Supt. of Schools*, Harvey R. Fuller.—*Board of Education*, Arthur R. Enquist, Jr., Katherine W. Preston, Herbert C. Skiff, 1954; Paul W. Coons, Mary G. Jenson, Winston C. Macdonough, 1956; Irving E. Partridge, Jr., *Ch.*, M. Gertrude Conway, A. Philip Keeler, 1958.—*Board of Finance*, Noel J. Belcourt, *Ch.*, Harry A. Axelson, Myron L. Baldwin, Frank T. Briggaman, Hugh S. Campbell, Fred E. Disch.—*Zoning Board*, Joseph V. Fay, Jr., *Ch.*, Fritz H. Gomez, Jerome W. Hanson, James F. Noonan, Sidney D. Pinney, Jr.—*Town Plan Commission*, Martin J. Coughlin, *Ch.*,

William O. Mosher, Howard N. Nielson, William L. Pellington, Rolland W. Ross, Frederick R. Starr.—*Health Officer*, Harold A. Howard, M.D.—*Chief of Police*, Thomas J. Sullivan.—*Chief of Fire Dept.*, John F. McCue.—*Town Attorney*, Edward H. Kenyon.

Justices of the Peace, Harry A. Axelson, Benjamin A. Bourn, Jr., Frank P. Budaj, Stanley W. Dimock, John F. Dolan, Robert L. Dunn, William S. Ewing, Jr., Henry J. Hall, William H. Heath, William A. Hughes, John A. Hungerford, Eugene F. Kelly, Edward H. Kenyon, Thomas J. Larkin, Richard B. Lasher, Alfred A. Martino, Edwin H. May, Jr., John F. McCue, Peter Nichols, William L. Pellington, Sidney D. Pinney, Jr., Thomas B. Preston, Walter J. Sidor, Dudley B. Wells.

WILLIMANTIC*

City Officers. (Election, first Monday in December, biennially, odd years.) *Mayor*, Florimond J. Bergeron.—*Aldermen at Large*, James B. Abernethy, James M. Donovan, Alfred H. Noel, Jr.—*Aldermen*, 1st Ward, Donald F. James; 2nd Ward, Robert H. Mustard; 3rd Ward, Adolph Wojick; 4th Ward, Edward J. Shepaum.—*President of Board of Aldermen*, Robert H. Mustard.—*City Clerk and Treasurer*, Roger F. Paulhus.—*Tax Collector*, Roger F. Paulhus.—*Corporation Counsel*, Joseph F. Dannehy.—*City Engineer*, Vacancy.—*Inspector of Plumbing*, Frank Gagliardi.—*Sheriff*, Pierre Dusseault.—*Supt. of Streets and Sewers*, Alexis Caisse, Jr.—*Supt. of Water Works*, Leopold J. Paradis.—*Supt. of Pumping Station*, Maurice Moran.—*Chief Engineer of Fire Dept.*, Leo J. Rivard.—*City Health Officer*, Reuben Rothblatt, M.D.—*Chief of Police*, Frederick R. Laramie.—*City Librarian*, Phyllis Belair.

WILLINGTON

Statistics. Tolland County.—Incorporated, May, 1727. Area, 21,315 acres. Population, 1950, 1,462. Voting district, 1. Children, 321. Grand list, $2,780,287. Indebtedness, none. Rate of taxation, 22 mills. Principal industries, agriculture and the manufacture of pearl and plastic buttons, thread and plastic jewelry. Transportation—Passenger: Served by the Central Vermont Railway and buses of Marian K. Pajer from Willimantic and Stafford Springs. Freight: Served by the Central Vermont Railway and numerous motor common carriers. Post offices, South Willington and West Willington. Rural free delivery.

Town Officers. (Election, first Monday in October, biennially, odd years.) *Clerk and Reg.*, Leon O. Woodworth (P.O. and Exp., W. Willington); Office hours, 9–12 A.M. except Saturdays; Location, Willington Hill; Tel., Storrs 9965.—*Ass't Clerk*, Jessie Reed

*See Town of Windham.

Tyler.—*Selectmen*, 1st, Lawrence Becker (P.O., West Willington), Oldrich J. Vonasek, Walter Litvinchyk.—*Constable*, Armide P. Da Ros.—*Tree Warden*, Leon O. Woodworth.—*Collector of Taxes*, Pauline Seckar.—*Assessors*, Rudolph Kalbac, William F. Pardus, Leon O. Woodworth.—*Board of Tax Review*, Jensen J. DuPilka, Walter Litvinchyk, William Parizek.—*Registrars of Voters*, William F. Masinda, Rep., Armide P. Da Ros, Dem.—*Agent of Town Deposit Fund*, Pauline Seckar.—*Supt. of Schools*, Caroline Mirtl.—*Board of Education*, Doris H. McBee, Josephine S. Spees, Elizabeth H. Voboril, 1953; Alphonse DeCicco, *Ch.*, Howard W. Pratt, 1955.—*Health Officer*, Albert M. DeTora, M.D. (P.O., Stafford Springs).—*Chief of Police*, Armide P. Da Ros.—*Chief of Fire Dept.*, Arthur J. Caisse.

Justices of the Peace, Armide P. Da Ros, John Hipsky, Jr., Rudolph Kalbac, Thomas Z. Laskow, Paul Lichanec, Katherine D. Lustig, Walter E. Malo, William J. Parizek, Theresa N. Rada, Andrew Repko, George L. Schofield, Jr., Frances D. Slocum, Josephine S. Spees, Barbara W. Tulis, Billie Mary Wallis, Leon O. Woodworth.

WILTON

STATISTICS. Fairfield County.—Incorporated, May, 1802; taken from Norwalk. Area, 17,602 acres. Population, 1950, 4,558. Voting district, 1. Children, 1,103. Grand list, $18,232,580. Indebtedness, $927,682. Rate of taxation, 25.5 mills. Principal industries, agriculture and the manufacture of golf clubs and wood specialties. Transportation—Passenger: Served by the N.Y., N.H. & H. R.R. Co., the Conn. Railway & Lighting Co. from Norwalk and the N. E. Trans. Co. from Norwalk and Danbury. Freight: Served by the N.Y., N.H. & H. R.R. Co. and numerous motor common carriers. Post offices, Wilton, Cannondale and Georgetown. Rural free delivery established over all of the town. *Voted No Liquor Permit, 1934.*

TOWN OFFICERS. (Election, first Monday in October, biennially, odd years.) *Clerk and Reg.*, Edith R. Gregory; Office hours, 9 A.M.—4:30 P.M.; Saturday, 9–12 A.M.; Location, 238 Danbury Road; Tel., 7-3437.—*Ass't Clerk*, Florence E. Johnson.—*Treas.*, Eugene P. Werner.—*Selectmen*, 1st, Harry A. Marhoffer, Vincent J. Tito, Sr., Julian A. Gregory.—*Constables*, Conrad A. Lofink, Benjamin Saunders.—*Tree Warden*, Walton S. Richdale.—*Collector of Taxes*, John L. Davis.—*Grand Jurors*, Frank E. Bennett, MacLean Gander.—*Assessors*, Arthur Little, Lawrence Olmstead, Robert Van de Velde.—*Board of Tax Review*, Frank Fleming, Mildred Seagraves, Carlton Weed.—*Registrars of Voters*, F. Clerc Ogden, Rep., Ethel I. Bennett, Dem.—*Agent of Town Deposit Fund*, Eugene P. Werner.—*Board of Education*, Tilford W. Miller, *Ch.*, Clyde Beals, Lawrence Graham, 1953; Leonard Bradley, Caroline C. Rounds, Charles C. Tillinghast, 1955.—*Board of Finance*, George L. Warncke, *Ch.*, Julius R. Bodenmiller, Nelson S. Hurlbutt, Margaret

L. Martin, Albin Peterson, Leo M. Rumely.—*Zoning Board*, Victor Knauth, *Ch.*, Joseph A. Alemany, R. Channing Barlow, Charles Lippitt, Charles Olmstead.—*Town Plan Commission*, Lawrence Moore, *Ch.*, David Barber, Paul Borglum, Edward G. Saunders, Joseph F. Whitney.—*Health Officer*, Leonard Maidman, M.D.—*Chief of Police*, Harry A. Marhoffer.—*Chief of Fire Dept.*, John O. Disbrow.—*Town Attorney*, George F. McKendry.

Justices of the Peace, William A. Edwards, Agnes C. Ingham, Gunnar E. Johnson, Milton H. Lacey, Peter R. Levin, John M. McCormick, William K. McCulloch, George F. McKendry, John R. Moore, Albert L. Perry, Hugh J. Reilly.

WINCHESTER*

STATISTICS. Litchfield County.—Incorporated, May, 1771. Area, 22,750 acres. Population, 1950, town, 10,535; City of Winsted, 8,781. Voting district, 1. Children, 2,151. Grand list, $19,474,585. Indebtedness, $1,190,000. Rate of taxation, 30.1 mills. City of Winsted, grand list, $15,702,726. Rate of taxation, 9.5 mills. Principal industries, the manufacture of clocks, stockings, underwear, knives, pins, enamel ware, coils, scythes, hat fur felt, electrical goods, silk thread and fish line, shooks, folding tables and chairs, edge tools. Transportation—Passenger: Served by the N.Y., N.H. & H. R.R. Co.; buses of the N. E. Trans. Co. from Waterbury and Hartford and Harry Ablahadian from North Canaan. Freight: Served by the N.Y., N.H. & H. R.R. Co. and numerous motor common carriers. Post offices, Winsted and Winchester Center.

TOWN OFFICERS. (Election, first Monday in October, biennially, odd years.) *Clerk and Reg.*, C. Wesley Winslow (P.O. and Exp., Winsted); Office hours, 9–12 A.M., 1–5 P.M.; Saturday, 9–12 A.M.; Location, Town Hall, 338 Main St.; Tel., Frontier 9-4646.—*Ass't Clerk*, Lillian E. Hutton.—*Treas.*, Wallace W. Taylor (P.O., Winsted).—*Selectmen*, 1st, P. Francis Hicks (P.O., Winsted), Ferdinand T. Serafini, Joseph W. Darcey, Joseph J. Vincent, Angelo T. Serluco.—*Constables*, Howard B. Deming, W. Kenneth Rogers.—*Tree Warden*, Gordon A. Whyte.—*Collector of Taxes*, Anthony S. Barber.—*Assessors*, David Crighton, Agnes Kearney, Richard A. Vaccari.—*Board of Tax Review*, Angelo English, Lewis H. Shakar, Theodore Vaill.—*Registrars of Voters*, Dudley H. Manchester, Rep., Russell A. Didsbury, Dem.—*Agent of Town Deposit Fund*, Wallace W. Taylor.—*Supt. of Schools*, Frank Lawlor.—*Board of Education*, Anthony Serafini, *Ch.*, John F. Nigri, 1953; Doris Burwell, Jennie H. Moran, 1954; James R. Williamson, Leonard Calvert, 1955.—*Board of Finance*, P. Francis Hicks, *Ch., ex-officio;* John Colavecchio, George S. Light, Harry E. Norton, J. Raymond O'Connor, T. Frank O'Meara, Albert E. Radcliff.—*Town Plan Commission*, James P.

---

*See City of Winsted.

Walsh, *Ch.*, P. Francis Hicks, Joseph Isaacson, Harold D. Sisson, Irving C. Valentine, Gordon A. Whyte, Othneil G. Williams.—*Health Officer*, Francis M. Gallo, M.D. (P.O., Winsted).—*Chief of Police*, William E. Mulcahy.—*Chief of Fire Dept.*, Lewis C. Scanlin.—*Town Attorney*, Raymond F. Dunn (P.O., Winsted).

Justices of the Peace, Harry Attianese, Leo V. Boyd, Elinor I. M. Boyle, Donald A. Briggs, Vincent L. Connole, Mary B. Curtis, Joseph W. Darcey, Dorothy S. Deming, Russell A. Didsbury, Gemma C. DiMauro, William P. Doyle, Jonathan F. Ells, Frank A. Felgate, Maurice Finn, Francis W. Funk, Leland T. Harding, Hadleigh H. Howd, Elizabeth Kozlowski, Katherine M. Lamoureux, Elbert G. Manchester, Robert J. McCarthy, Marion M. Miller, Angelo J. Misenti, Sebastian J. Mudano, Henry Nelson, Mary F. O'Brien, Harry B. Poole, Mabel P. Rogers, Thomas G. Santoro, Anthony F. Serafini, Angelo T. Serluco, Harold D. Sisson, Raymon S. Sisson, John R. Sprague, Francis J. Sullivan, Harold P. Sullivan, Joseph G. Sweet, Mathias A. Van Altena, Thomas H. Whyte, Irving J. Woodward.

WINDHAM*

STATISTICS. Windham County.—Incorporated, May, 1692. Area, 16,286 acres. Population, 1950, town, 15,884; City of Willimantic, 13,586. Voting districts, 4. Children, 2,916. Grand list, $27,556,775. Indebtedness, $736,053.91. Rate of taxation, 19.5 mills. City of Willimantic, grand list, $23,907,203. Indebtedness, $483,333.34. Rate of taxation, 17.5 mills. Principal industries, the manufacture of cotton, rayon, silk, nylon and rubber thread, radio and electric parts, screw machine products and paper mill machinery. Transportation—Passenger: Served by the N.Y., N.H. & H. R.R. Co. and buses of the N. E. Trans. Co. from Hartford and Danielson; the Arrow Line and the Providence, Hartford, Norwich Lines, Inc. from Danielson; and Marian K. Pajer from New London and Stafford Springs. Freight: Served by the N.Y., N.H. & H. R.R. Co., Central Vermont Railway, and numerous motor common carriers. Post offices, Willimantic, Windham, North Windham and South Windham. Rural free delivery.

TOWN OFFICERS. (Election, first Monday in October, biennially, even years.) *Clerk, Reg. and Treas.*, J. Francis Moriarty (P.O. and Exp., Willimantic); Office hours, 9–12 A.M., 2–5 P.M.; Location, Town Building, 979 Main St.; Tel., Willimantic, Harrison 3-5326.—*Ass't Clerk*, Eileen C. Jacobs.—*Selectmen*, 1st, Ralph R. Crosthwaite (P.O., Willimantic), Richard A. Hurteau, John D. Roy, Sr.—*Constables*, Edward Meikle, Walter Molawka, Rene J. Pepin, Francis Smith, Zygmond Sokolowski, Sebastian J. Ternullo.—*Tree Warden*, Wilfred Blanchette.—*Collector of Taxes*, John F. McCarthy.—*Assessors*, John M. Bransfield, Minot S. Fryer, C. Winfield Noyes.—*Board of Tax Review*, Walter J. Costello, Wilbur G. Stevens, Lloyd

*See City of Willimantic.

W. Williams.—*Registrars of Voters,* Leo Simmons, Rep., James M. Malone, Dem.—*Supt. of Schools,* George R. Champlin.—*Board of Education,* Donald A. Kramer, *Ch.,* Virginia Hinman Allen, William Chase, Charles F. Curran, Arthur B. Fowler, 1954; Bernard O. J. Linnevold, Edmund O. Loiselle, E. Burton Shaw, Sr., Rev. Lucien I. Siedzik, Leroy Sypher, 1956.—*Board of Finance,* John T. Roan, *Ch.,* William C. Anthony, Edward L. Burnham, Eden C. Cook, Joseph A. Flanzer, J. Kevin Foley.—*Health Officer,* Edwin H. Basden, M.D. (P.O., Willimantic).—*Town Attorney,* Harry S. Gaucher, Sr. (P.O., Willimantic).

Justices of the Peace, Alfred Argilagos, Charles H. Backus, Florimond J. Bergeron, Frank Cabit, I. Mayo Cohen, Charles R. Connelly, Ruth N. Cummings, Joseph F. Dannehy, William J. Drouin, Benjamin Eisenberg, Dorothy M. Fogarty, Homer T. Ford, Arthur B. Fowler, Irene Gamache, Harry S. Gaucher, Sr., Russell Haddad, LeRoy H. Hansen, John B. Harvey, Joseph Horn, Richard Hurteau, Max Heller, Russell M. Kearns, Arthur T. Kelley, Irwin I. Krug, Henry Kucharski, Pasquale J. LaMorte, Frederick J. Leiss, Eugene H. Lewis, Melvin E. Lincoln, Katherine Monahan, Robert H. Mustard, Alfred H. Noel, Jr., Walter A. Ogozalek, John T. Roan, Margaret Sugrue, Peter Tambornini, Lloyd W. Williams, Adolph J. Wojick, Louis J. Wojick.

WINDSOR

STATISTICS. Hartford County.—Settled, September 26, 1633; named, February, 1637. Area, 19,303 acres. Population, 1950, 11,833. Voting districts, 3. Children, 2,828. Grand list, $33,680,520. Indebtedness, $2,485,000. Rate of taxation, 33.8 mills. Principal industries, agriculture, the manufacture of iron castings, fibre board, machine tools and screws. Transportation—Passenger: Served by the N.Y., N.H. & H. R.R. Co. and buses of the Conn. Co. from Hartford and the N. E. Trans. Co. from Springfield, Mass. Freight: Served by the N.Y., N.H. & H. R.R. Co. and numerous motor common carriers. Bus line to Windsor Locks, Suffield, Poquonock, Rainbow and Springfield. Post offices, Windsor, Poquonock and Wilson.

TOWN OFFICERS. (Election, first Monday in October, biennially, odd years.) *Clerk and Reg.,* J. Ford Ransom, Jr.; Office hours, 8:30 A.M.—5 P.M.; Saturday, 8:30—12 A.M.; Location, Town Hall; Tel., 8-8125.—*Ass't Clerk,* Raymond C. Schneider.—*Treas.,* Clifford F. Ramsdell.—*Town Manager,* Robert B. Weiss.—*Town Council,* Nels W. Linden, *Ch.,* Irving Christensen, James J. Hartnett, Philip P. Laing, Edward J. Naiva, William F. Simpkin.—*Selectmen,* 1st, Timothy R. Murphy, John A. Reese, Henry J. Gaudet.—*Constables,* Richard C. Clark, Anthony W. Jezouit, Nicholas L. Vignone.—*Tree Warden,* Carl A. Engelmann, Sr.—*Collector of Taxes,* Earle E. Edwards.—*Assessor,* Paul F. Smith.—*Board of Tax Review,* John J. Gasparino, John L. Hale, Howard R. Henrikson.—*Registrars of*

Voters, Ruth B. Purnell, Rep., Marie E. Hanson, Dem.—*Agent of Town Deposit Fund*, Clifford F. Ramsdell.—*Supt. of Schools*, Earl S. Russell.—*Board of Education*, Victor R. Macdonald, *Ch.*, Robert W. Hoskins, Thomas K. Mather, 1953; Ralph E. Caye, Nicholas P. Giorgio, 1955.—*Zoning Board of Appeals*, Donald G. Vaughan, *Ch.*, John T. Clark, Jr., Henry Dauphinais, Burton C. Gustafson, Pierre E. LaRose.—*Public Building Commission*, Robert W. Ely, *Ch.*, Arthur F. Brooks, Stephen Donohue, Marcus D. Goodale, Herbert Howard.—*Town Plan and Zoning Commission*, William W. C. Ball, *Ch.*, Kenneth W. Barber, William C. King, John J. Mooney, Jr., George A. Rowen.—*Health Officer*, John M. Monacella, M.D.—*Chief of Police*, Arthur W. Wall.—*Chief of Fire Dept.*, George A. Patterson.—*Town Attorney*, Roger Wolcott Davis.

Justices of the Peace, Alden E. Alford, Arthur A. Brown, Hilliard Bryant, A. Spencer Cobb, Evelyn M. Cooley, Anthony J. Del Gaudio, Thomas Donahue, Ronald F. Ewing, Robert L. Field, John J. Gasparino, Fred H. Grimshaw, Mary W. Kenny, Audrey Lee, Victor R. Macdonald, John McKeon, Matthew R. Merz, Robert P. Middlemas, William F. Murphy, Louis J. Tamburro.

WINDSOR LOCKS

STATISTICS. Hartford County.—Located on west side of Connecticut River, on main route from Hartford to Springfield, Mass. Home of Bradley Field Airport. Incorporated, May, 1854; taken from Windsor. Area, 4,675 acres. Population, 1950, 5,221. Voting district, 1. Children, 1,285. Grand list, $21,437,346. Bonded indebtedness, $97,000. Rate of taxation, 21 mills. Principal industries, agriculture, tobacco processing and the manufacture of helicopters, aircraft parts and propellers, paper, cotton and tinsel, chucks, trucks and casters. Transportation—Passenger: Served by the N.Y., N.H. & H. R.R. Co., Transcontinental and Transoceanic Airlines, buses from Hartford and Springfield, Mass. Freight: Served by the N.Y., N.H. & H. R.R. Co., all principal airlines and numerous motor common carriers. Post office, Windsor Locks. Rural free delivery.

TOWN OFFICERS. (Election, first Monday in October, biennially, odd years.) *Clerk, Reg. and Treas.*, James R. Rabbett; Office hours, 8:30–12 A.M., 1–5 P.M.; Saturday, 8:30–12 A.M.; closed Saturdays during summer; Location, Main Street; Tel., 2-4056.—*Ass't Clerk*, Erma M. Olivi.—*Selectmen*, 1st, Henry O'Leary, Francis K. Colli, Alfred J. Gragnolati.—*Collector of Taxes*, Alfred B. Taravella.—*Assessors*, James L. Conley, Thomas J. Lynskey, J. Joseph McMahon.—*Board of Tax Review*, Edward Babiarz, Angelo Colo, Raymond Roncari.—*Registrars of Voters*, Ida Giacopassi, Rep., Agnes L. Conley, Dem.—*Agent of Town Deposit Fund*, James R. Rabbett.—*Supt. of Schools*, Robert F. Jackson.—*Board of Education*, C. Fred Brown, George D. Clee, Ferrer U. Lodola, 1953; John F. Fitzpatrick, *Ch.*, Peter F. Lingua, 1955.—*Board of Finance*,

Richard C. Blackburn, *Ch.*, John L. Healey, Philip H. Johnson, Adrian F. Keevers, Arthur Pfeiffer, John L. Quagliaroli.—*Planning and Zoning Commission*, John F. Fitzpatrick, *Ch.*, Edward A. Babiarz, Leonard A. Brown, Angelo Marconi, Robert J. McKenna.—*Health Officer*, Ettore F. Carniglia, M.D.—*Chief of Police*, James H. Whitten.—*Chief of Fire Dept.*, C. Harold Wallace.—*Town Attorney*, Anthony C. Ward.

Justices of the Peace, Edward T. Creighton, Theodore A. Day, George E. DeRosier, Timothy B. Dowd, Angelo J. Guido, Helen A. Kulas, Robert H. Masse, Margaret H. Norris, Frank S. Perotti, Joseph B. Raccone, Frank G. Rachel, Bernard W. Smith, Jr.

WINSTED*

(*City*)

City Officers. (Election, first Monday in October, biennially, odd years.) *Mayor*, P. Francis Hicks.—*Superintendent of Police*, William E. Mulcahy.—*Superintendent of Fire Department*, Lewis C. Scanlin.—*Superintendent of Public Works*, Gordon A. Whyte. (See Town Officers of Winchester for other officials.)

WOLCOTT

Statistics. New Haven County.—Incorporated, May, 1796; taken from Waterbury and Southington. Area, 13,125 acres. Population, 1950, 3,553. Voting district, 1. Children, 998. Grand list, $8,587,559. Indebtedness, $365,700. Rate of taxation, 29 mills. Principal industries, agriculture and the manufacture of tools, novelties, etc. Transportation—Passenger: Served by buses of the N. E. Trans. Co.; the Flying Eagle Whiteway Lines, Inc., from Waterbury and Hartford and the Cooke St. Lines from Waterbury. Freight: Served by numerous motor common carriers. Rural free delivery from Waterbury post office.

Town Officers. (Election, first Monday in October, biennially, odd years.) *Clerk and Reg.*, Minnie N. Bergen (P.O. and Exp., Waterbury); Office hours, 9 A.M.—1 P.M., Monday through Friday; Location, Wolcott Center; Tel., Waterbury 4-2498.—*Ass't Clerk*, Ralph L. Warner.—*Treas.*, Claude V. Badger (P.O., Waterbury).—*Selectmen*, 1st, Robert A. Wakelee (P.O., Waterbury), John F. Brouker, Walter R. Wilson.—*Constables*, Joseph Askler, William DeSanto, Kenneth Macdonald.—*Tree Warden*, Robert A. Wakelee.—*Collector of Taxes*, Rose E. Wakelee.—*Assessors*, Carl A. Peterson, Andrew Putetti, Earl Tracy.—*Board of Tax Review*, Lyman L. Atwood, Charles N. Cole, A. F. Kirwan.—*Registrars of Voters*, George C. Ranslow, Rep., Michael J. Canfield, Dem.—*Agents of*

*See Town of Winchester.

Town Deposit Fund, Ransom S. Bronson, Milton Hotchkiss.—*Supt. of Schools*, William Nolan.—*Board of Education*, Aidan J. Donahue, Sr., *Ch.*, A. F. Kirwan, Joseph Hellmann, 1953; Richard Cotter, Edward Holland, Cecile A. Martin, Edna Patterson, 1955.—*Zoning Board*, Walter R. Wilson, *Ch.*, Ransom Bronson, William F. Begley, Preston H. Creel, Gregory H. Wabuda.—*Health Officer*, Rudolph A. Damiani, M.D. (P.O., Waterbury).—*Chairman, Police Commission*, Martin J. Whalen.—*Chief of Fire Dept.*, Frederick H. Megin, Sr.—*Town Attorney*, James R. Lawlor (P.O., Waterbury).

Justices of the Peace, Kenneth G. Benoit, William H. Hill, Carl A. Peterson, Homer F. Prime, Vernon H. Russell, Ralph L. Warner.

WOODBRIDGE

STATISTICS. New Haven County.—Incorporated, January, 1784; taken from New Haven and Milford. Area, 12,758 acres. Population, 1950, 2,822. Voting district, 1. Children, 643. Grand list, $11,365,103. Indebtedness, $120,000. Rate of taxation, 23.5 mills. Principal industry, agriculture; mostly a suburban residential town. Transportation—Passenger: Served by buses of the N. E. Trans. Co. from New Haven and Waterbury. Freight: Served by numerous motor common carriers. Rural free delivery from New Haven post office. *Voted Beer Permit Only, 1935.*

TOWN OFFICERS. (Election, third Monday in April, biennially, odd years.) *Clerk and Reg.*, Newton H. Street (Exp., Seymour); Office hours, 9–12 A.M., 1–4:30 P.M., Monday through Thursday; 9–12 A.M., 1–6 P.M., Fridays; Location, Town Hall; Tel., New Haven, Fulton 7-2912.—*Ass't Clerks*, Ethel M. Street, Grace P. Mansfield.—*Treas.*, Wesley W. Peters.—*Selectmen*, 1st, Theodore R. Clark, Albert O. Greene, John J. Ryan.—*Tree Warden*, Theodore R. Clark.—*Collector of Taxes*, Newton H. Street.—*Grand Jurors*, Robert H. Alcorn, James W. Cooper, William J. Cousins, Curtiss K. Thompson, Morris Tyler, John H. Weir.—*Assessors*, Gilbert Martin, *Ch.*, T. Alling Beisiegel, Gustav A. Scholz.—*Board of Tax Review*, Charles H. Costello, *Ch.*, A. Irving Mansfield, John M. Shappell.—*Registrars of Voters*, Curtiss L. L'Hommedieu, Rep., Isabel Y. Martin, Dem.—*Agent of Town Deposit Fund*, John W. Bowman.—*Supt. of Schools*, Charles H. Abell.—*Board of Education*, Mary F. Blakeslee, Julia H. Brakewood, Charles Marvin, Jr., 1955; Henry L. Kellner, *Ch.*, Charles H. Costello, Doris P. Eaton, 1957; Francis P. Martino, Charles K. Thompson, Max Schwartz, 1959.—*Board of Finance*, Clarence F. Baldwin, *Ch.*, Robert H. Alcorn, George H. Eaton, Howard C. Fulton, Francis J. Mitchell, Jr., Kenneth Wynne, Theodore R. Clark, *ex-officio*.—*Zoning Board and Town Plan Commission*, Morris Tyler, *Ch.*, George S. Watrous, Jr., *Sec.*, Chester C. Hitchcock, Guerino Luciani, Gilbert Martin.—*Health Officer*, Robert Salinger, M.D.—*Chief of Police*, Kenneth W. Howland.—*Chief of Fire Dept.*, Albert Schilf.

Justices of the Peace, Robert H. Alcorn, I. Gordon Colby, Jr., Guerino Luciani, Francis P. Martino, Joseph B. Morse, Max H. Schwartz, Russell B. Stoddard, Ina Vestal.

WOODBURY

STATISTICS. Litchfield County.—Named, May, 1673. Area, 21,112.21 acres. Population, 1950, 2,564. Voting district, 1. Children, 649. Grand list, $6,971,957. Indebtedness, $371,000. Rate of taxation, 32 mills. Principal industries, agriculture and the manufacture of electrical equipment for industrial use. Transportation—Passenger: Served by buses of the Conn. Railway & Lighting Co. from Waterbury and the Flying Eagle Whiteway Lines, Inc. Freight: Served by numerous motor common carriers and Railway Express. Post offices, Woodbury and North Woodbury. Rural free delivery over part of the town.

TOWN OFFICERS. (Election, first Monday in October, annually.) *Clerk and Reg.,* James H. Richards (P.O., Box 27, No. Woodbury); Office hours, Tuesday and Thursday, 9 A.M.—4 P.M.; Location, No. Woodbury; Tel., 61-W2.—*Ass't Clerk,* Olive B. Sabot.—*Treas.,* Harmon S. Boyd.—*Selectmen,* 1st, George N. Platt (P.O., No. Woodbury), Edward Lizauskas, Howard E. Strattman.—*Constables,* Charles Burrows, C. Raymond Burton, Harry Eyre, Daniel Hogan, George Mireault, Elizabeth V. Raub, Stanley Winus.—*Tree Warden,* Clifford F. Martin.—*Collector of Taxes,* William J. Burton.—*Grand Jurors,* C. Louis Anderson, Harmon S. Boyd, Adeline Cox, Miriam Gabo, Irene Thulin, Stanley H. Warner.—*Assessors,* Jerome Garlick, *Ch.,* William A. Morgan, Winfield O'D. Ryan.—*Board of Tax Review,* Merritt Barnes, Fred S. Curtiss, Stanley H. Warner.—*Registrars of Voters,* Alma W. Griswold, Rep., Mary C. McConville, Dem.—*Agent of Town Deposit Fund,* Harmon S. Boyd.—*Board of Education,* Frederick T. Strong, *Ch.,* Vincent Daury, Carleton K. Mathes, Townsend Scudder, 1953; Helen Cronk, Mary Louise Mackey, 1954.—*Health Officer,* Harold E. Traver, M.D. (P.O., No. Woodbury).—*Chief of Fire Dept.,* William F. Fleming.—*Town Attorneys,* Sturges and Aston.

Justices of the Peace, William Aquilar, Ellen G. Cassidy, Raymond M. Conrad, William F. Fleming, Daniel Hogan, Arthur N. Johnson, Delmar A. Knox, Hiram W. Peck, Jr., Margaret Roys, Winfield O'D. Ryan, John E. Thulin.

WOODMONT ASSOCIATION*

BOROUGH OFFICERS. (Election, last Saturday in August, annually.) P.O., c/o Clerk, 18 Mark St.; Tel., Milford 2-1225.—*Warden,* William D. Nolan.—*Burgesses,* Arthur L. Berry, Robert Dixon, Neal W. Miller, John E. Quirk, George H. Staley.—*Clerk,* Trubee J. Doolittle.—*Treasurer,* Raymond J. Maher.—*Sheriff,* Finton J. Sweeney.—*Auditors,* Charles V. Conger, Lloyd J. Sweet.

*See Town of Milford.

WOODSTOCK

STATISTICS. Windham County.—Settled, 1686; named New Roxbury; name changed 1690 to Woodstock. Annexed to Connecticut, May, 1749. Area, 39,911 acres. Population, 1950, 2,271. Voting district, 1. Children, 551. Grand list, $6,108,141. Indebtedness, $160,000. Rate of taxation, 23 mills. Principal industries, agriculture and the manufacture of worsted cloth and linens. Transportation—Passenger: Served by buses of the Interstate Buses Corp. from Putnam. Freight: Served by the N.Y., N.H. & H. R.R. Co. and numerous motor common carriers. Post offices, Woodstock, North Woodstock, East Woodstock, South Woodstock and Woodstock Valley. R.F.D. routes from Putnam, Pomfret and Southbridge, Mass. *Voted No Liquor Permit, 1934.*

TOWN OFFICERS. (Election, first Monday in October, biennially, odd years.) *Clerk, Reg. and Treas.*, Helen Perley Cornell (Exp., Putnam); Office hours, 9:30–12 A.M., 2:30–5 P.M., Monday through Friday; Location, Town Hall; Tel., Putnam 8-5201.—*Ass't Clerk*, Elizabeth C. Leao.—*Selectmen*, 1st, Arvid E. Anderson, Sigurd A. Swanberg, Charles W. Noren.—*Constables*, George W. Butts, Carl G. Feiler, Paul E. Gran, Carl A. Laurens, Cyril A. Paine.—*Tree Warden*, George W. Butts.—*Collector of Taxes*, Ralph T. Eddy.—*Grand Jurors*, Herman A. Marcy, Wade G. Marvin, Donald B. Williams.—*Assessors*, Carl G. Feiler, F. Laurence McWilliam, Vernon T. Wetherell.—*Board of Tax Review*, Harry F. Child, Paul H. Williamson, Vacancy.—*Registrars of Voters*, Dorothy R. McWilliam, Rep., George C. Holt, Dem.—*Agent of Town Deposit Fund*, Helen Perley Cornell.—*Supt. of Schools*, Seavey D. Morse.—*Board of Education*, Richard N. Sears, *Ch.*, Estella F. Barrett, Charles Nagy, 1953; Carl N. Peterson, Otis L. Spurgeon, Virginia C. Stevenson, 1955.—*Board of Finance*, J. Dean Spencer, *Ch.*, C. Leonard Anderson, Lyman E. Hibbard, H. A. Prym, Jotham G. Reynolds, Vacancy.—*Health Officer*, David H. Bates, M.D. (P.O., Putnam).—*Town Attorney*, Mahlon H. Geissler (P.O., Putnam).

Justices of the Peace, Benton Blair, Eugene D. Boivin, Clara M. Cheney, Frederick D. Clair, Harry D. Crandon, Jane A. Danielson, Theodore E. Demers, Edith Lowe Flugel, Ewart G. Healey, Henry F. Joy, Albert M. Lavalley, Elizabeth C. Leao, Herman A. Marcy, Max R. Marcy, F. Laurence McWilliam, Arthur G. Morse, Baruyr Peshmalyan, Wesley B. Reed, Arthur G. Swenson, William Lonsdale Tayler, Louis Vezina, G. Alfred Wetherell, Vernon T. Wetherell.

POST OFFICES IN CONNECTICUT

(Taken from the United States Official Postal Guide)

* International money order offices
o Postal Savings Depositories
Ind. Independent Station

ALL POST OFFICES IN THIS STATE ARE MONEY ORDER OFFICES

Post office	Town
Abington,	Pomfret
Amston,*	Hebron
Andover,*	Andover
Ansonia,* (C.O.D.)	Ansonia
Avon,*	Avon
Ballouville,	Killingly
oBaltic,*	Sprague
Bantam,*	Litchfield
Barnum,*	Sta. Bridgeport
Beacon Falls,*	Beacon Falls
Beardsley,*	Sta. Bridgeport
Berlin,*	Berlin
oBethel,*	Bethel
Bethlehem,*	Bethlehem
Black Point Beach Club, (Summer office)	East Lyme
Bloomfield,*	Bloomfield
Blue Hills (Branch of Hartford)	Hartford
Botsford,	Newtown
oBranford,*	Branford
oBridgeport,*	Bridgeport
Branch Post Offices,	
oStratford,* (Ind.)	
Stations,	
C.O.D.	
oBarnum,*	
oBeardsley,*	
oNewfield,*	
oNoble,*	
Sta. A	
Bridgewater,*	Bridgewater
oBristol,*	Bristol
Stations,	
C.O.D.	
Forestville,* (Ind.)	
oBroad Brook,*	East Windsor
Brookfield,*	Brookfield
Brookfield Center,*	Brookfield
Brooklyn,*	Brooklyn
Buckland,	Manchester
Burnside,* (Branch of Hartford)	East Hartford
Byram, (Branch of Port Chester, N. Y.)	Greenwich
Canaan,*	North Canaan
Candlewood Isle,	Danbury
Cannondale,	Wilton
Canterbury,	Canterbury
Canton,	Canton
Canton Center,	Canton
Centerbrook,*	Essex
Central,*	Sta. Hartford
oCentral Village,*	Plainfield
Chaplin,	Chaplin
Cheshire,*	Cheshire
Chester,*	Chester
Chestnut Hill,	Columbia
oClinton,*	Clinton
Clintonville,*	North Haven
Coast Guard Academy,	Sta. New London
Cobalt,	East Hampton
oColchester,*	Colchester
Colebrook,	Colebrook
oCollinsville,*	Canton
Columbia,*	Columbia
Cornwall,	Cornwall
Cornwall Bridge,*	Cornwall
oCos Cob,*	Greenwich
Crescent Beach, (Summer office)	East Lyme
Cromwell,*	Cromwell
oDanbury,* (C.O.D.)	Danbury
oDanielson,*	Killingly
oDarien,*	Darien
Stations,	
Noroton,* (Ind.)	
oNoroton Heights,* (Ind.)	
Dayville,*	Killingly
oDeep River,*	Deep River
oDerby,* (C.O.D.)	Derby
Devon,* (Ind.)	Sta. Milford
Durham,*	Durham
Durham Center,	Durham
Eagleville, (Rural Sta., Storrs)	Mansfield
East Berlin,*	Berlin
East Canaan,	North Canaan
East End,	Sta. Waterbury
Eastford,*	Eastford
East Glastonbury,	Glastonbury
East Granby,	East Granby
East Haddam,*	East Haddam
East Hampton,*	East Hampton
oEast Hartford,* (Branch of Hartford)	East Hartford
East Hartland,	Hartland

Post office	Town
East Haven,* (Branch of New Haven)	East Haven
East Killingly,*	Killingly
East Lyme,*	East Lyme
Easton,	Easton
East River,*	Madison
East Windsor Hill,	South Windsor
East Woodstock,	Woodstock
Ellington,	Ellington
Elmwood,* (Branch of Hartford)	West Hartford
Enfield,*	Enfield
Essex,*	Essex
Fabyan,	Thompson
oFairfield,* (C.O.D.)	Fairfield
Falls Village,*	Canaan
Farmington,*	Farmington
Fitchville,*	Bozrah
Forestville,* (Ind.)	Sta. Bristol
Gales Ferry,	Ledyard
Gaylordsville,*	New Milford
oGeorgetown,*	Wilton
Gilman,	Bozrah
Glasgo,	Griswold
oGlastonbury,*	Glastonbury
Glenbrook,* (Ind.)	Sta. Stamford
Glenville,*	Greenwich
Goodyear,	Killingly
Goshen,	Goshen
Granby,*	Granby
Greens Farms,*	Westport
Greenville,* (Contract Sta.)	Norwich
oGreenwich,* (C.O.D.)	Greenwich
Grosvenor Dale,	Thompson
oGroton,* (Branch of New London)	Groton
Groton Long Point, (Summer office)	Groton
oGuilford,*	Guilford
Haddam,*	Haddam
Hadlyme,	Lyme
Hamburg,	Lyme
Hamden, (Branch of New Haven)	Hamden
Hampton,*	Hampton
Hanover,	Sprague
oHartford,*	Hartford
Branch Post offices,	
Blue Hills,	
Burnside,*	
oEast Hartford,*	
Elmwood,*	
Newington,*	
West Hartford,*	
oWethersfield,*	
Wilson,	
Stations,	
Central,*	
C.O.D.,*	
oStation A,*	
Hawleyville,	Newtown
Hazardville,*	Enfield
Hebron,	Hebron
Higganum,*	Haddam
oIvoryton,*	Essex
oJewett City,*	Griswold
Kensington,*	Berlin
Kent,*	Kent
Lake Beseck, (Rural Sta. of Rockfall)	Middlefield
Lakeside,	Morris
Lakeville,*	Salisbury
Lebanon,	Lebanon
Lime Rock,	Salisbury
oLitchfield,*	Litchfield
Long Hill,* (Branch of Bridgeport)	Trumbull
oMadison,*	Madison
oManchester,*	Manchester
Stations,	
C.O.D.	
oSta. A,*	
Mansfield,	Mansfield
Mansfield Center,*	Mansfield
Mansfield Depot,*	Mansfield
Marble Dale,	Washington
Marion,	Southington
Mechanicsville,*	Thompson
Melrose,	East Windsor
oMeriden,* (C.O.D.) (Station A)	Meriden
Merrow,	Mansfield
Middlebury,*	Middlebury
Middlefield,*	Middlefield
Middle Haddam,	East Hampton
oMiddletown,*	Middletown
Stations,	
C.O.D.	
Wesleyan,	
oMilford,*	Milford
Stations,	
C.O.D.	
Devon,* (Ind.)	
Milldale,*	Southington
Montville,*	Montville
Moodus,*	East Haddam
oMoosup,*	Plainfield
Morris,	Morris
Mount Carmel, (Branch of New Haven)	Hamden
oMystic.*	Groton and Stonington
oNaugatuck,*	Naugatuck
Stations.	
C.O.D.	
Union City,*	
oNew Britain,* (C.O.D.)	New Britain
oNew Canaan,* (C.O.D.)	New Canaan
Newfield,*	Sta. Bridgeport
New Hartford,*	New Hartford
oNew Haven,*	New Haven
Branch Post Offices,	
East Haven,*	
Hamden,	
Mount Carmel,	
oWest Haven,*	
Stations,	
Westville,	
Yale,*	
C.O.D. & Parcel Post Sta.	
oSta. A.*	

Post office	Town
Newington,* (Branch of Hartford)	Newington
oNew London,*	New London
Branch Post Office,	
oGroton,*	
Stations,	
C.O.D.	
Coast Guard Academy,	
Poquonock Bridge,	
oNew Milford,*	New Milford
New Preston,*	Washington
Newtown,*	Newtown
Niantic,*	East Lyme
Noank,*	Groton
Noble,*	Sta. Bridgeport
oNorfolk,*	Norfolk
Noroton,* (Ind.)	Sta. Darien
oNoroton Heights,* (Ind.)	Sta. Darien
North Branford,	North Branford
North Canton,	Canton
Northfield,	Litchfield
Northford,*	North Branford
North Franklin,	Franklin
North Granby,	Granby
oNorth Grosvenor Dale,*	Thompson
oNorth Haven,*	North Haven
North Stonington,*	North Stonington
North Westchester,	Colchester
North Windham,*	Windham
North Woodbury,	Woodbury
North Woodstock,	Woodstock
oNorwalk,* (C.O.D.)	Norwalk
oNorwich,*	Norwich
Branch Post Office,	
Norwichtown, (Ind.)	
Stations,	
C.O.D.,	
Greenville,* (Contract Sta.)	
Preston, (Rural)	
Norwichtown, (Ind.)	Norwich
Oakdale,	Montville
oOakville,*	Watertown
Old Greenwich,*	Greenwich
oOld Lyme,*	Old Lyme
Old Mystic,	Stonington
oOld Saybrook,*	Old Saybrook
Oneco,	Sterling
Orange,*	Orange
Oronoque,	Stratford
Packer,	Canterbury
Pequabuck,*	Plymouth
Pine Meadow,	New Hartford
Pine Orchard,* (Summer office)	Branford
oPlainfield,*	Plainfield
oPlainville,*	Plainville
Plantsville,*	Southington
Pleasant Valley,	Barkhamsted
Plymouth,	Plymouth
Pomfret,*	Pomfret
Pomfret Center,*	Pomfret
Poquonock,*	Windsor
Poquonock Bridge,* (Branch of New London)	Groton
Portland,*	Portland
Preston, (R. Sta. of Norwich),	Preston
oPutnam,* (C.O.D.)	Putnam
Quaker Hill,*	Waterford
Quinebaug,	Thompson
Redding,	Redding
Redding Ridge,	Redding
oRidgefield,*	Ridgefield
Riverside,*	Greenwich
Riverton,	Barkhamsted
Rockfall,* (Rural Sta. of Lake Beseck)	Middlefield
oRockville,*	Vernon
Rocky Hill,*	Rocky Hill
Rowayton,*	Norwalk
Roxbury,*	Roxbury
Sachem Head, (Summer office)	Guilford
oSalisbury,*	Salisbury
Sandy Hook,*	Newtown
Saugatuck, (Ind.)	Westport
Saybrook Point,	Old Saybrook
Scotland,	Scotland
oSeymour,* (C.O.D.)	Seymour
Sharon,*	Sharon
oShelton,*	Shelton
Sherman,	Sherman
Short Beach,	Branford
oSimsbury,*	Simsbury
Somers,*	Somers
Somersville,*	Somers
South Britain,*	Southbury
Southbury,*	Southbury
South Coventry,*	Coventry
South Glastonbury,*	Glastonbury
oSouthington,*	Southington
South Kent,*	Kent
South Lyme,	Old Lyme
South Meriden,*	Meriden
oSouth Norwalk,* (C.O.D.)	Norwalk
Southport,*	Fairfield
South Willington,*	Willington
South Windham,	Windham
South Windsor,*	South Windsor
South Woodstock,	Woodstock
Springdale,*	Stamford
Stafford,*	Stafford
oStafford Springs,*	Stafford
Staffordville,	Stafford
oStamford,*	Stamford
Stations,	
C.O.D.	
Glenbrook (Ind.)	
oStepney Depot,*	Monroe
Sterling,*	Sterling
Stevenson,	Monroe
oStonington,*	Stonington
oStony Creek,*	Branford
Storrs,* (Rural Sta., Eagleville)	Mansfield
oStratford,* (Ind. Branch of Bridgeport)	Stratford
Suffield,*	Suffield
Taconic,	Salisbury
oTaftville,*	Norwich
Talcottville,	Vernon
Tariffville,*	Simsbury

Post office	Town
oTerryville,*	Plymouth
oThomaston,*	Thomaston
Thompson,*	Thompson
oThompsonville,*	Enfield
Tolland,	Tolland
oTorrington,* (C.O.D.)	Torrington
Trumbull,* (Branch of Bridgeport)	Trumbull
Uncasville,*	Montville
Union City,*	Sta. Naugatuck
oUnionville,*	Farmington
Vernon,	Vernon
Versailles,*	Sprague
Voluntown,*	Voluntown
oWallingford,*	Wallingford
Wapping,	South Windsor
Warehouse Point,*	East Windsor
Warrenville,	Ashford
Washington,*	Washington
Washington Depot,*	Washington
oWaterbury,* Stations, C.O.D. East End, Waterville,* (Ind.)	Waterbury
Waterford,*	Waterford
oWatertown,*	Watertown
Waterville,* (Ind.)	Sta. Waterbury
Wauregan,*	Plainfield
Weatogue,*	Simsbury
Wesleyan,	Sta. Middletown
Westbrook,*	Westbrook
oWest Cheshire,*	Cheshire
West Cornwall,*	Cornwall
West Goshen,	Goshen
West Granby,	Granby
West Hartford,* (Branch of Hartford)	West Hartford
West Hartland,	Hartland
oWest Haven,* (Branch of New Haven)	West Haven
West Mystic,	Groton
oWestport,* (C.O.D.) (Ind. Station, Saugatuck)	Westport
West Redding,	Redding
West Simsbury,	Simsbury
West Suffield,	Suffield
Westville,	Sta. New Haven
West Willington,*	Willington
oWethersfield,* (Branch of Hartford)	Wethersfield
oWillimantic,*	Windham
Wilson, (Branch of Hartford)	Windsor
Wilsonville,	Thompson
Wilton,*	Wilton
Winchester Center,	Winchester
Windham,	Windham
oWindsor,*	Windsor
oWindsor Locks,*	Windsor Locks
Windsorville,	East Windsor
oWinsted,*	Winchester
Woodbury,*	Woodbury
Woodmont,*	Milford
Woodstock,	Woodstock
Woodstock Valley,	Woodstock
Yale,*	Sta. New Haven
Yalesville,*	Wallingford
Yantic,*	Norwich

TOWNS, VILLAGES AND DISTRICTS WITH NO POST OFFICE OF SAME NAME

REVISED TO JULY 1, 1953

Towns, boroughs and villages in Connecticut without post offices of the same name as the given municipality, are listed below. Where no numeral is appended to such an entity's name, its post office address is the same as the town in which it is located.

Stations, Villages, etc.	Town
Abington, 4 Crs.,[1]	Pomfret
Above All,[2]	Warren
Academy Hill,	Derby
Academy Hill,	Stratford
Ackley,	East Haddam
Addison,	Glastonbury
Aimes Point,	West Haven
Alden's Crossing,	East Hampton
Aldrich Heights,[3]	Plainfield
Allen Hill,	Brooklyn
Allentown,[4]	Plymouth
Allingtown,	West Haven
Allyndale,[5]	North Canaan
Allyns Point,[6]	Ledyard
Almyville,	Plainfield
Amenia Union,	Sharon
Amesville,	Salisbury
Amity,[7]	Woodbridge
Andrews Islands,	Stonington
Anguilla,	Stonington
Annex,	New Haven
Appaquag,	Hampton
†Ashford,[8]	Ashford
Ashford Town,[8]	Ashford
Ashland,[9]	Griswold
Ashwillett,	N. Stonington
Aspetuck,[10]	Easton
Aspetuck,	New Milford
Aspetuck Valley,	Redding
Attawan Beach,[11]	East Lyme
Attawaugan,[12]	Killingly
Atwoodville,	Mansfield
Augerville,[7]	North Haven
Avery Hill,[6]	Ledyard
Ayer's Gap,[13]	Franklin
Ayer's Point,	Old Saybrook
Babcock Hill,	Lebanon
Baileys,[14]	Bolton
Baileyville,	Middlefield
Baker's Cove,	Groton
Bakersville,	New Hartford
Bald Hill,	Wilton
Bald Hill,[15]	Wolcott
Baldwin,[4]	Plymouth
Baldwins Station,	Milford
Bangall,	Stamford
Banksville,	Greenwich
Bantam Terrace,	Litchfield
Baptist Hill,	Stafford
Barber Hill,	So. Windsor
†Barkhamsted,[16]	Barkhamsted
Barkhamsted Center,[16]	Barkhamsted
Barlow Hollow,	Sherman
Barrack Mountain,	Canaan
Barrett Hill,	Brooklyn
Bartlett Point,[17]	Waterford
Barton Hill,	East Hampton
Bashan,	East Haddam
Bashan Hill,[18]	Bozrah
Bates Woods,	New London
Bayview,	Milford
Bayview Heights,	Milford
Beach Park,	Clinton
Beach Pond,	Voluntown
Beach Street,	Litchfield
Beacon Hill,[15]	Wolcott
Bean Hill,	Norwich
Beardsley Park,	Bridgeport
Bear Hill,	Chaplin
Bear Hill,	New Milford
Bear Swamp,[19]	Killingworth
Beaver Brook,	Danbury
Beaver Brook Road,[20]	Lyme
Beaver Meadow,	Haddam
Becket Hill,[20]	Lyme
Beckettville,	Danbury
Beckley Quarter,	Berlin
Bedlam,	Chaplin
Beebe Hill,	Canaan
Belden Hill,	Wilton
Bell District,	Hampton
Bell Island,	Norwalk
Bell Town,	Glastonbury
Belltown,	Stamford
Belle Haven,	Greenwich
Bend of River,[6]	Lisbon
Berkley Park,	Southington
Berkshire Estates,	Southbury
Best View,	Waterford
† Bethany,[21]	Bethany
Bethany Chapel,	Bridgeport
Between the Rivers,	Old Lyme
Bicknell,[8]	Ashford
Bidwell Town,	Glastonbury
Bigelow,	Hampton
Bigelow,[22]	Union
Bill Hill,[20]	Lyme
Birch Groves,	New Milford
Birch Mountain,[23]	Bolton

Post offices—[1]Abington. [2]Cornwall Bridge. [3]Moosup. [4]Terryville. [5]East Canaan. [6]Norwich. [7]New Haven. [8]Warrenville. [9]Jewett City. [10]Fairfield. [11]Niantic. [12]Danielson. [13]North Franklin. [14]Andover. [15]Waterbury. [16]North Canton. [17]Montville. [18]Fitchville. [19]Clinton. [20]Old Lyme. [21]Westville. [22]Stafford Springs. [23]Manchester. †Town.

Stations, Villages, etc.	Town
Black Hall,	Old Lyme
Black Hall Pond,	Old Lyme
Black Hill,	Plainfield
Black Point,	East Lyme
Black Rock,	Bridgeport
Black Rock,	Durham
Black Rock Dist.,[1]	Killingworth
Blissville,[2]	Lisbon
Blood Street,[3]	Lyme
Bloomfield Center Fire Dist.,	Bloomfield
Blue Hill,[4]	Franklin
Blue Hills Fire Dist.,	Bloomfield
Bluff,	Durham
Bluff Point,[5]	Groton
Boardman's Bridge,	New Milford
†Bolton,[6]	Bolton
Bolton Notch,[6]	Bolton
Boom Bridge,	N. Stonington
Boston Neck,	Suffield
Boston Street,	Madison
Bowers Hill,[7]	Oxford
Bow Lane,	Middletown
†Bozrah,[8]	Bozrah
Bradley Field,	Windsor Locks
Bradleyville,	Litchfield
Bradleyville,	Middlebury
Brainard Island,[9]	East Lyme
Brainerd Hill,	Haddam
Branchville,[10]	Wilton
Brandy Hill,	Thompson
Brandy Hill,	Torrington
Branford Courts,	Groton
Branford Hills,	Branford
Branford Point,	Branford
Breakneck,[11]	Union
Break Neck Hill,	Middlebury
Brendan Heights,	Stafford
Brick School,[12]	Coventry
Brick School House,[2]	Lisbon
Bridgewater Center,	Bridgewater
Briggs Hill,	Sherman
Brighton Beach,	Old Lyme
Bristol Terrace,	Naugatuck
Broad Acres,[13]	Southington
Broad River,	Norwalk
Broad Street,	Wethersfield
Broad Swamp,	Cheshire
Brocketts Point,	Branford
Brockway's Ferry,[3]	Lyme
Brookfield Junc.,	Brookfield
Brooklawn,	Bridgeport
Brooklyn Center,	Brooklyn
Brookside,[14]	Harwinton
Brooksvale,	Cheshire
Brown,[2]	Preston
Bruce Park,	Greenwich
Brunswick,[15]	Scotland
Brush Hill,[8]	Bozrah
Brush Hill,[16]	Lyme
Brush Island,[17]	Darien
Brushy Plain,	Branford

Stations, Villages, etc.	Town
Buckingham,	Glastonbury
Bucks Corners,	Glastonbury
Bucktown,	Portland
Buddies Terrace,	Derby
Buffalo Bay,[18]	Madison
Buff Cap,	Tolland
Bulkeley Hill,	Colchester
Bullett Hill,	Southbury
Bull's Bridge,	Kent
Bull's Head,	Stamford
Bundy Hill,[2]	Lisbon
Bungay,	Seymour
Bunker Hill,[1]	Killingworth
† Burlington,[19]	Burlington
Burlington Cen.,[19]	Burlington
Burlington Sta'n.,[19]	Burlington
Burnet Corners,	Groton
Burnham,	East Hartford
Burnsford,	Bridgeport
Burns Point,	Milford
Burroughs Hill,	Hebron
Burrville,	Torrington
Burtville,	Derby
Burwells Beach,	Milford
Bush Hill,	Brooklyn
Bushy Hill,	Granby
Bushy Hill,	Simsbury
Butler's Island,	Darien
Calf Pasture Cove,	Groton
Calhoun Street,	Washington
Campbell's Mills,	Voluntown
Camptown,	Derby
Campville,[14]	Harwinton
Campville,	Litchfield
Canaan Mountain,	Canaan
Canaan Valley,[20]	North Canaan
Candlewood Heights,	New Milford
Candlewood Hill,	Haddam
Candlewood Lake,	Danbury
Candlewood Lake East,	Brookfield
Cannondale,	Wilton
Canoe Brook,	Branford
Canoe Harbor,	Madison
Canoe Hill,	New Canaan
Canterbury Green,	Canterbury
Canterbury Plains,	Canterbury
Canton Street,	Canton
Caritas Island,	Stamford
Carmel Hill,	Bethlehem
Carmel Hill,	Woodbury
Carney's Crossing,	Danbury
Case District,[19]	Burlington
Case's Farms,	Simsbury
Cat Swamp,	Woodbury
Cedar Beach,	Milford
Cedar Hill,	Hartford
Cedar Hill,	New Haven
Cedar Lake,	Bristol
Cedar Lake,	Chester
Cedar Lake,[21]	Wolcott
Cedarland Park,	Southbury

Post offices—[1]Durham. [2]Norwich. [3]Old Lyme. [4]North Franklin. [5]Poquonock Bridge. [6]Andover. [7]Seymour. [8]Fitchville. [9]Niantic. [10]Georgetown. [11]Stafford Springs. [12]South Coventry. [13]Plantsville. [14]Torrington. [15]Willimantic. [16]Hadlyme. [17]Noroton. [18]East River. [19]Unionville. [20]East Canaan. [21]Waterbury. †Town.

Stations, Villages, etc.	Town
Cedar Ridge Dist.,	Seymour
Cedar Swamp,[1]	Killingworth
Cedar Swamp,	Tolland
Centennial Sq.,	Norwich
Center,	Columbia
Center,[2]	Coventry
Center,	East Haven
Center,[3]	Harwinton
Center,[4]	Warren
Center,	Watertown
Center Dist.,	Hampton
Center Dist.,[5]	Killingworth
Center Dist.,[6]	Union
Center Groton,	Groton
Center Hill,[7]	Barkhamsted
Centerville Dist.,[8]	New Fairfield
Centerville,	Hamden
Chaffeeville,	Mansfield
Chalker's Beach,	Old Saybrook
Chalybes,	Roxbury
Chapel Hill,[9]	Montville
Chaplin Center,	Chaplin
Chapman Beach,	Westbrook
Charcoal Hill,	Westport
Charles Island,	Milford
Charter Oak,	West Hartford
Charter Oak Terrace,	Hartford
Chauncey Homes,	Stratford
Cherry Brook,	Canton
Cherry Hill,	Branford
Cherry Hill,	Cornwall
Cherry Park,	Avon
Cheshire Street,	Cheshire
Chesterfield,[9]	Montville
Chestnut Hill,	Bridgeport
Chestnut Hill,	Colchester
Chestnut Hill,	East Hampton
Chestnut Hill,	Litchfield
Chestnut Hill,	Mansfield
Chestnut Hill,	Trumbull
Chestnut Hill,	Wilton
Chestnut Hill Dist.,[1]	Killingworth
Chestnut Land,	New Milford
Chestnut Tree Hill,[10]	Oxford
Chewink,	Chaplin
Chickahominy,	Greenwich
Chippens Hill,	Bristol
Chippens Hill,[11]	Burlington
Churaevka Village,	Southbury
Church Hill,	Washington
Church Street,	Newington
Cider Brook,	Avon
Circle Beach,	Guilford
Circle Beach,[12]	Madison
Clam Island,	Branford
Clapboard Hill,	Guilford
Clapboard Hill,	New Canaan
Clapboard Hill,	Stratford
Clark Hill,	Cornwall
Clark Hill,	East Hampton
Clarks Corner,	Chaplin
Clark's Cove,[13]	Ledyard
Clarks Falls,	N. Stonington
Clarksville,	Stonington
Clay Hill,	Hartford
Clayton,	Newington
Clayville,[14]	Griswold
Clearview,[3]	Harwinton
Clifton,	Seymour
Climax Heights,	Avon
Clinton Beach,	Clinton
Coburn,	Sherman
Cohanzie,	Waterford
Colburn Hill,	Stafford
Coley Town,	Westport
College Farms,[4]	Warren
Collenders Point,	Darien
Colonial Park,	Ridgefield
Compo,	Westport
Compounce,	Southington
Comstock Hill,	Norwalk
Comstock's Bridge,	East Hampton
Comstock's Bridge,	Colchester
Conantville,	Mansfield
Connecticut College,	New London
Contentment Island,	Darien
Cook Hill,	Cheshire
Cook Hill,	Lebanon
Cook Hill,	Wallingford
Cook Hill,	Windsor
Cooley Hill,[15]	Franklin
Cooper,	Ridgefield
Copper Hill,	East Granby
Copper Mine Dist.,	Bristol
Copper Valley,	Cheshire
Coral Sands,	Westbrook
Coreyville,	Lebanon
Cornfield Point,	Old Saybrook
Cornwall Center,	Cornwall
Cornwall Hollow,	Cornwall
Cornwall Plain,	Cornwall
Cotton Hill,	New Hartford
Cotton Hollow,	Glastonbury
Couch Hill,	Redding
Courtland Hill,[16]	Stamford
Cove Island,	Stamford
† Coventry,[2]	Coventry
Covewood,[17]	Norwalk
Cow Hill,	Clinton
Cranbury,	Norwalk
Cranbury,	Westport
Cranska Village,[18]	Plainfield
Cream Hill,	Cornwall
Crescent Bluff,[19]	Branford
Crescent Lake,	Enfield
Crocker Hill,[15]	Franklin
Cross Brook,	Roxbury
Crow Hill,	Stafford
Crown Point,	Groton
Crystal Lake,	Ellington
Crystal Lake,	Groton
Cummings Point,	Stamford

Post offices—[1]Madison. [2]South Coventry. [3]Torrington. [4]Cornwall Bridge. [5]Deep River. [6]Stafford Springs. [7]New Hartford. [8]Danbury. [9]New London. [10]Seymour. [11]Unionville. [12]East River. [13]Norwich. [14]Jewett City. [15]North Franklin. [16]Glenbrook. [17]Rowayton. [18]Moosup. [19]Pine Orchard. †Town.

Stations, Villages, etc.	Town
Daleville,[1]	Willington
Damascus,	Branford
Danbury Quarter,[2]	Winchester
Dark Hollow,[3]	Salem
Dart Hill,	South Windsor
Davenport Point,	Stamford
Davis District,	Stafford
Day Hill,	Windsor
Daytonville,	Torrington
Deans Mills,	Stonington
Deer Cliff,	Avon
Deer Hill,	Danbury
Deer Island,	Morris
Deer Park,	Greenwich
Derby Neck,	Derby
Devil's Backbone,	Bethlehem
Devil's Blowhole,	Cromwell
Devil's Den,[4]	Weston
Devil's Hopyard,	East Haddam
Dewhirst Farms,	Bridgeport
Diamond Hill,	Redding
Diamond Lake,	Glastonbury
Dibble Hill,	Cornwall
Dickerman's Cor.,[5]	Southington
Dingleville,	Waterford
Dobsonville,	Vernon
Dodgingtown,	Newtown
Double Beach,	Branford
Dowd's Corner,	Canton
Dowd's Point,	Clinton
Downerville,	Stonington
Downtown,	Woodbury
Drakeville,	Torrington
Drakeville,[2]	Winchester
Dry Brook,	South Windsor
Dublin,	Southington
Dublin,	Colchester
Duck Hole,	Clinton
Dudleytown,	Cornwall
Durant,	Middletown
Durfee Hill,	Waterford
Dwight,	New Haven
Eagleville,[6]	Mansfield
East Bridgeport,	Bridgeport
East Bristol,	Bristol
East Brooklyn,	Brooklyn
Eastbury,	Glastonbury
East Chestnut Hill,	Litchfield
East Cornwall,	Cornwall
East Derby,	Derby
East District,[7]	Union
East End,	Bridgeport
Eastern Point,	Groton
East Farmington Heights,	Farmington
Eastford Center,	Eastford
East Great Plain,	Norwich
E. Haddam L'ding,	E. Haddam
East Hill,	Canton
East Iron Works,	Brookfield
East Litchfield,[8]	Harwinton
East Litchfield,	Litchfield
East Morris,	Morris

Stations, Villages, etc.	Town
East Neck,	Waterford
East Norwalk,	Norwalk
East Plymouth,[9]	Plymouth
East Putnam,	Putnam
East Ridge,	Ridgefield
East Rock,	New Haven
East Side,	Watertown
East Stanwich,	Greenwich
East Street,	Cornwall
East Street,	Suffield
East Thompson,	Thompson
East Village,[10]	Monroe
East Wallingford,	Wallingford
East Weatogue,	Simsbury
East Willington,[1]	Willington
†East Windsor,[11]	East Windsor
East Winsted,[2]	Winchester
Echo Brook,	Greenwich
Edge Lea,	Old Lyme
Edgewood,	Bristol
Edgewood,	New Haven
Edgewood,	Stafford
Edgewood Beach,[12]	East Lyme
Ekonk,	Sterling
Ekonk Hill,	Voluntown
Elim Park,	Shelton
Elliott,[13]	Pomfret
Ellithorpe's Cross.,	Stafford
Ellsworth,	Sharon
Ellsworth Cr's,	Portland
Elmcrest Sana'rium,	Portland
Elm Grove,	Windsor
Elm Haven,	New Haven
Elm Hill,	Newington
Elmville,[14]	Killingly
Elmwood,	Bethel
Elys Landing,[15]	Lyme
Enders Island,[16]	Stonington
Equivalent,	Ellington
Ettadore Park,	Milford
Exeter,	Lebanon
Fair Ground,	Danbury
Fair Haven,	New Haven
Fairview Heights,	Norwich
Fall Mountain,	Bristol
Fall Mt. Lake Dist.,	Plymouth
Falls,	East Granby
Farm Hill,	Middletown
Farmington Village,	Farmington
Farms,	Simsbury
Far View Beach,	Milford
Fenwick,	Old Saybrook
Ferris Park,	Stamford
Ferry Bridge,	Stratford
Ferry Point,	Old Saybrook
Ferry Road,	Old Lyme
Ferry Woods,	Milford
Fire Street,	Montville
Fire Town,	Simsbury
Fisher's Point,	Waterford
Fish Rock,	Southbury
Five Mile River,	Norwalk

Post offices—[1]West Willington. [2]Winsted. [3]Colchester. [4]Westport. [5]Milldale. [6]Storrs. [7]Stafford Springs. [8]Torrington. [9]Terryville. [10]Bridgeport. [11]Broad Brook. [12]Niantic. [13]Abington. [14]Danielson. [15]Old Lyme. [16]Mystic. †Town.

Stations, Villages, etc.	Town
Flag Swamp,	Roxbury
Flanders,[1]	Coventry
Flanders,	East Hampton
Flanders,	East Lyme
Flanders,	Kent
Flanders,	Southington
Flanders,	Woodbury
Flat Rock,	Plainfield
Flat Rock,	Waterford
Flat Rock Hill,	Old Lyme
Flat Swamp,	Newtown
Flax Hill,	Norwalk
Floral Park,	Old Saybrook
Floydville,	East Granby
Fluteville,	Litchfield
Flying Point,	Branford
Fog Plain.	Waterford
Foote Hill,	Durham
Forge,[2]	Weston
Forge Hollow,	Litchfield
Fort Hale,	New Haven
Fort Hill,	New Milford
Fort Hill,	Groton
Fort Hills Homes,[3]	Groton
Fort Trumbull,	New London
Ft. Trumbull Beach,	Milford
Foster,[4]	Union
Foundry,	Redding
Four Corners,[5]	Harwinton
Four Corners,	New Haven
Four Mile River,	Old Lyme
Foxon,	East Haven
Foxtown,	East Haddam
Fox Village,	Stafford
Fractional,[5]	Harwinton
† Franklin,[6]	Franklin
Franklin Hill,[6]	Franklin
Franklin Square,	Norwich
French Mountain,	Watertown
Frog Hollow,	Ellington
Frog Hollow,	Hartford
Fuller Corner,	Suffield
Furnace Hollow,	Stafford
Gadpouch,	East Hampton
Gallows Hills,	Redding
Gallup Hill,[7]	Ledyard
Garden City,	Seymour
Gardner Lake,[8]	Bozrah
Gardner Lake,	Montville
Garnet Park,[9]	Madison
Gary,	Putnam
Gate,	East Hampton
Geer Hill,[10]	Ledyard
General Electric,	Bridgeport
Georges Hill,	Southbury
George Town,	Redding
Georgetown,[2]	Weston
Georgetown,	Wilton
Germantown,	Danbury
Giants Neck,	East Lyme
Giddings Street,	Sherman
Gilbert Corners,	Litchfield

Stations, Villages, etc.	Town
Gildersleeve,	Portland
Gilead,	Waterford
Gilead Hill,	Hebron
Glass Factory,[11]	Willington
Glen,	Redding
Glenbrook,	Darien
Glendale Park,	Stamford
Glenwood Park,	New London
Glynville,	Stafford
Golds Mill,	Cornwall
Goldsmith Hill,	Bridgewater
Good Hill,[12]	Oxford
Good Hill,	Woodbury
Goodrichville,	Granby
Goodsell Point,	Branford
Gooseboro,	Litchfield
Goose Green,[13]	Barkhamsted
Goose Lane,	Tolland
Gorham Island,	Westport
Goshen,	Hampton
Goshen,	Lebanon
Goshen,	Plainfield
Goshen,	Waterford
Goshen Hill,	Lebanon
Granbrook Park,	East Granby
Grand View Park,	Stonington
Granite Bay,	Branford
Graniteville,	Waterford
Grants Hill,	Tolland
Grantville,	Norfolk
Grassy Hill,[14]	Lyme
Grassy Hill,	Orange
Grassy Hill,	Woodbury
Grassy Plain,	Bethel
Gray's Plain,	Newtown
Grayville,	Hebron
Great Hammocks,	Old Saybrook
Great Harbor,	Guilford
Great Hill,	Cornwall
Great Hill,	Seymour
Great Hill,[12]	Oxford
Great Hill Lake,	Portland
Great Neck,	Waterford
Great Plain,	Branford
Great Plain,	Danbury
Green Corner,	Bethlehem
Greene Village,	Bridgeport
Greenfield Hill,	Fairfield
Greenhaven Shores,	Stonington
Green Hollow,	Plainfield
Greenmanville,	Stonington
Green Swamp,[15]	Killingworth
Green's Har. Beach,	New London
Greenville,	Watertown
Greenwoods,	New Hartford
Green Woods,	Torrington
Gregory Orchard,	Newtown
Greystone,[16]	Plymouth
Griffins,	Windsor
†Griswold,[17]	Griswold
Griswold Point,	Old Lyme

Post offices—[1]South Coventry. [2]Westport. [3]Poquonock Bridge. [4]Stafford Springs. [5]Torrington. [6]North Franklin. [7]Mystic. [8]Fitchville. [9]East River. [10]Norwich. [11]West Willington. [12]Seymour. [13]Pleasant Valley. [14]Old Lyme. [15]Madison. [16]Terryville. [17]Jewett City. †Town.

Stations, Villages, etc.	Town
Griswoldville,	Wethersfield
Grove Beach,	Westbrook
Grove Beach Point,	Westbrook
Grove Beach Terrace,	Westbrook
Grumman Hill,	Wilton
Guernsey Hill,	Litchfield
Guernseytown,	Watertown
Guilds Hollow,	Bethlehem
Guilford Lakes,	Guilford
Gulf,	Milford
Gull,	Hebron
Gungy,[1]	Lyme
Gurleyville,	Mansfield
Guy's Corners,[2]	Middlefield
Gypseyville,	Manchester
Haddam Neck,	Haddam
Haddam Quarter,	Durham
Half Way River,	Newtown
Hall,	Stafford
Hall Meadow,	Torrington
Hall's Corners,	Old Lyme
Hallville,[3]	Preston
Hamburg,	New Haven
Hammonasset,	Madison
Hampton Springs,	Hampton
Hancock,[4]	Plymouth
Hanging Hills,	Southington
Hankeyville,	Stamford
Hanks Hill,	Mansfield
Hanover,	Newtown
Harbor,	Windsor
Harborview,[5]	Norwalk
Harbor View,	Clinton
Hard Hill,	Bethlehem
Hardscrabble,[6]	Warren
Harris Plains,	Litchfield
Harrisons,	Waterford
Harrisville,[7]	Woodstock
Hartford Beach,	Madison
Hartford Turnpike,	Vernon
Hart Hollow,	Torrington
†Hartland,[8]	Hartland
†Harwinton,[9]	Harwinton
Hasting's Hill,	Suffield
Hatchet Harbor,[10]	Woodbridge
Hatchetts Point,	Old Lyme
Hattertown,	Newtown
Haughton Cove,	Montville
Haughton Park,	Montville
Hawk's Nest Beach,	Old Lyme
Hay Island,[11]	Darien
Haycock Point,	Branford
Hayden's,	Windsor
Hayestown,	Danbury
Haywardville,	East Haddam
Hazel Plain,	Woodbury
Hazelwood,	Windsor
Hazelwood,	East Granby
Head of Meadow,	Newtown
Headquarters,	Litchfield
Hemlock Road,	Bridgewater
Hewitt,	N. Stonington

Stations, Villages, etc.	Town
Hidden Lake,	Haddam
High Island,	Branford
Highland,	Middletown
Highland Park,	Manchester
Highland Point,[12]	Madison
Highland Terrace,	Stafford
High Ledge,[13]	Simsbury
High Ridge,	Stamford
Highwood,	Hamden
Hill and Plain,	New Milford
Hilliardville,	Manchester
Hillside Terrace,	Norwich
Hinckley Hill,	Stonington
Hitchcock's Lakes,[1]	Wolcott
Hoadleyville,[4]	Plymouth
Hockanum,	East Hartford
Hodge Pound,	Voluntown
Hog Hill,	East Hampton
Holcomb Hill,	New Hartford
Holley Beach,	Madison
Hollister Section,	Bridgeport
Hollow Section,	Bridgeport
Holt District,[4]	Plymouth
Hooker Village,	Bridgeport
Hopevale,	Hebron
Hopeville,[15]	Griswold
Hopewell,[16]	Glastonbury
Hopewell,	Newtown
Hop Meadow,	Simsbury
Hop River,	Columbia
Hop Swamp,	Middlebury
Hop Yard Plain,	Branford
Horse Hill,	Westbrook
Hoskins,	Simsbury
Hotchkiss Grove,	Branford
Hotchkissville,	Woodbury
Howard Valley,	Hampton
Hubbard,	Middletown
Huckleberry Hill,	Avon
Huckleberry Hill,	Brookfield
Huckleberry Ledge,[17]	Killingworth
Hull,	Redding
Hull's Hill,[18]	Oxford
Hull's Hill,	Southbury
Hungary,	Granby
Hunt,	New Milford
Hunting Ridge,	Stamford
Huntington,	Shelton
Huntingtown,	Newtown
Huntsville,	Canaan
Hurd Park,[19]	East Hampton
Hurlbutt Street,	Wilton
Hyde Park,	Stafford
Hyde's Corner,[20]	Franklin
Hydeville,	Stafford
Indian Cove,	Guilford
Indian Hill,[21]	Branford
Indian Neck,	Branford
Indian Town,	N. Stonington
Indian Town,	Old Saybrook
Iron Works,	Brookfield
Island View,	Westbrook

Post offices—[1]Old Lyme. [2]Rockfall. [3]Norwich. [4]Terryville. [5]South Norwalk. [6]Cornwall Bridge. [7]Putnam. [8]East Hartland. [9]Torrington. [10]New Haven. [11]Noroton. [12]East River. [13]West Simsbury. [14]Waterbury. [15]Jewett City. [16]South Glastonbury. [17]Clinton. [18]Seymour. [19]Middle Haddam. [20]North Franklin. [21]Stony Creek. †Town.

Stations, Villages, etc.	Town
Ives Corner,	Cheshire
Jack's Hill,[1]	Oxford
Jackson Heights,	Avon
Jenkin's Gamp,[2]	East Hampton
Jepson Island,[3]	Branford
Jerico,[4]	Pomfret
Jerusalem,	New Milford
Job's Hill,	Ellington
Job's Pond,	Portland
Johnny Cake,[5]	Burlington
Johnnycake Hill,	Old Lyme
Johnson Hollow,	Cornwall
Johnson Lane,	Middletown
Johnson's Point,	Branford
Johnsonville,	East Haddam
John Tom Hill,	Glastonbury
Jones Beach,	East Hampton
Jones Street,	Hebron
Jordan,	Waterford
Joshuatown,[6]	Lyme
Joyceland,[7]	New Fairfield
Judd's Bridge,	Roxbury
Judges Cave,	New Haven
Juniper Hills,	Canaan
Jupiter Point,	Groton
Kasson Grove,	Bethlehem
Keeler Road,	Bridgewater
Keeney's Corner,	Waterford
Kelsey Point,	Westbrook
Kelseytown,	Clinton
Kennedy City,	Plainfield
Kenosia,	Danbury
Kent District,	Wilton
Kent Furnace,	Kent
Kent Hollow,	Kent
Kenyonville,[8]	Woodstock
Kettletown,	Southbury
Keyser Island,[9]	Norwalk
Kick Hill,	Lebanon
Kidd's Island,[3]	Branford
Killams Point,[10]	Branford
†Killingly,[11]	Killingly
Killingly Center,[11]	Killingly
† Killingworth,[12]	Killingworth
King Street,	Danbury
King Street,	Greenwich
Kinney,[13]	Griswold
Kinney Hollow,[14]	Union
Kissewaug,	Middlebury
Kittemaug,	Montville
Knollwood Beach,	Old Saybrook
Lafayette Square,	Bridgeport
Lake Bonair,	Ellington
Lake Candlewood,[7]	New Fairfield
Lake Compounce,	Bristol
Lake District,[15]	Warren
Lake Garda,[5]	Burlington
Lake George,	Newtown
Lake Haywood,[16]	East Haddam
Lake Plymouth Dist.,	Plymouth
Lake Quonnipaug,	Guilford

Stations, Villages, etc.,	Town
Lake Stafford,	Stafford
Lake's Pond,	Waterford
Lakeview,	Derby
Land O'Pines,	Stafford
Lands End,	Newtown
Lane District,[17]	Killingworth
Lanesville,	New Milford
Lanphier's Cove,	Branford
Lantern Hill,[18]	Ledyard
Laurel,	Middletown
Laurel Beach,	Milford
Laurel Glen,	N. Stonington
Laurel Hill,	Norwich
Laurel Park,	Norwich
Laysville,	Old Lyme
Lazy Lane,	Southington
Leach Hollow,	Sherman
Ledward Island,	Stonington
†Ledyard,[10]	Ledyard
Ledyard Center,[18]	Ledyard
Leesville,	East Haddam
Leete's Island,	Guilford
Leffingwell,[20]	Bozrah
Leffingwell,	Montville
Leonard Bridge,	Lebanon
Leonards Corner,	Tolland
Lewisboro,	Ridgefield
Liberty Hill,	Lebanon
Lime Kiln,	Redding
Lime Rock Station,	Canaan
Lincoln Village,	Bridgeport
Linkfield,	Watertown
† Lisbon,[18]	Lisbon
Little Boston,	East Lyme
Little Boston,	Redding
Little City,	Haddam
Little Haddam,	East Haddam
Little Plain,	Branford
Little Pumpkin Is.,[3]	Branford
Little Stannard Beach,	Westbrook
Little York,	Redding
Lockwoods Corners,	Stamford
Locust Hill,	Chester
Locust Road,[21]	Harwinton
Log City,	Sherman
Logger Hill,	Waterford
Lonetown,	Redding
Long Beach,	Stratford
Long Brook,	Stratford
Long Cove,[22]	Ledyard
Long Hill,	Middletown
Long Hill,	South Windsor
Long Hill,	Trumbull
Long Meadow Hill,	Brookfield
Long Mountain,	New Milford
Long Neck Point,	Darien
Long Ridge,	Danbury
Long Ridge,	Stamford
Long River Village,	Middletown
Long Society,[18]	Preston

Post offices—[1]Seymour. [2]Cobalt. [3]Stony Creek. [4]Pomfret Center. [5]Unionville. [6]Old Lyme. [7]Danbury. [8]Woodstock Valley. [9]South Norwalk. [10]Short Beach. [11]Danielson. [12]Clinton. [13]Jewett City. [14]Stafford Springs. [15]Cornwall Bridge. [16]Colchester. [17]Higganum. [18]Norwich. [19]Mystic. [20]Fitchville. [21]Torrington. [22]Gales Ferry. †Town.

Stations, Villages, etc.	Town
Longview,	Ellington
Lord Hill,[1]	Lyme
Lord's Corner,	Deep River
Lord's Cove,[1]	Lyme
Lordship,	Stratford
Lords Point,	Stonington
Lost Acres,	Granby
Lovely Street,	Avon
Lower City,	Canaan
Lower Merryall,	New Milford
Lower Pawcatuck,	Stonington
Lower Scotland,	Scotland
Lower Stepney,[2]	Monroe
Lull,	Stafford
Lydallville,	Manchester
Lyman Viaduct,	Colchester
†Lyme,[1]	Lyme
Lyons Plains,[3]	Weston
Macedonia,	Kent
Mack's Mill,	East Lyme
Magnolia Hill,	Bethlehem
Magonk,	Waterford
Mago (Mego) Point,	Waterford
Mallory Hill,	Waterford
Mallett District,	Bridgewater
Manchester Green,	Manchester
Mansfield City,	Mansfield
Mansfield 4 Cor's,	Mansfield
Mansfield Hollow,	Mansfield
Maple Hill,	Newington
Maple Hollow,	New Hartford
Mapleton Ave.,	Suffield
Marina Village,	Bridgeport
† Marlborough,[4]	Marlborough
Marne Park,[5]	Litchfield
Maromas,	Middletown
Maryland,	New Milford
Mashapaug,[6]	Union
Mason's Island,[7]	Stonington
Massapeag,	Montville
Meadow Plain,	Simsbury
Mechanicsville,	Granby
Meet'g House Hill,	Durham
Meet'g House Hill,[8]	Franklin
Melrose Park,	Norwich
Merrill,	New Hartford
Merryall,	New Milford
Merwins Beach,	Milford
Merwin's Point,	Milford
Merwinsville,[9]	New Milford
Meshomasic,	Portland
Meshomasick,	East Hampton
Miami Beach,	Old Lyme
Mianus,	Greenwich
Middle,	Newtown
Middle Beach,	Madison
Middle Beach,	Westbrook
Middlebrook,	Wilton
Middlefield Center,	Middlefield
Middle Gate,	Newtown
Middle Haddam,	East Hampton
Middle Quarter,	Woodbury
Middle River.	Danbury

Stations, Villages, etc.	Town
Midway,	Groton
Milbrook,	Greenwich
Mile Creek,	Old Lyme
Milford Point,	Milford
Milford Side,[10]	Woodbridge
Milford Street,[11]	Burlington
Millbrook,	North Haven
Mill District,	Clinton
Miller Hill,	East Hampton
Millington Green,	East Haddam
Mill Plain,	Branford
Mill Plain,	Danbury
Mill R. Coun. Club,	Stratford
Millstone Ridge,	New Milford
Milltown,	N. Stonington
Milton,	Litchfield
Milville,	Naugatuck
Mine Hill,	New Milford
Mine Hill,	Roxbury
Miner,	N. Stonington
Minnie Island,[12]	Bozrah
Minortown,	Woodbury
Miry Brook,	Danbury
Mitchell's Woods,	New London
Mixville,	Cheshire
Mohawk Tower,	Cornwall
Mohegan,	Montville
Momauguin,	East Haven
Money Island,[13]	Branford
† Monroe,[2]	Monroe
Montowese,	North Haven
Montville Center,	Montville
Mooreville,[14]	Winchester
Moose Hill,	Guilford
Moose Hill,[15]	Oxford
Moose Meadow,[16]	Willington
Moravia Woods,	Avon
Morningside,	Milford
Morningside Park	Waterford
Morris Corner,	Ellington
Morris Cove,	New Haven
Moss Farm,	Cheshire
Mountain Lake,[17]	Salem
Mt. Archer,[1]	Lyme
Mount Hope,	Mansfield
Mount Three Notches,	Durham
Mount Tobe,[18]	Plymouth
Mount Vernon,	Southington
Mt. View,	Southington
Mtb. of Scantic,	South Windsor
Mulberry Point,	Guilford
Mullin Hill,	Waterford
Munger Lane,	Bethlehem
Music Mountain,[19]	Canaan
Music Vale,[17]	Salem
Myrtle Beach,	Milford
Mystic Island,	Stonington
Nantasket,[20]	Pomfret
Nash Island,[21]	Darien
Natchaug,	Chaplin
Nathan Hale,[22]	Coventry

Post offices—[1]Old Lyme. [2]Stepney Depot. [3]Westport. [4]Amston. [5]Bantam. [6]Stafford Springs. [7]Mystic. [8]North Franklin. [9]Gaylordsville. [10]New Haven. [11]Unionville. [12]Fitchville. [13]Stony Creek. [14]Winchester Center. [15]Seymour. [16]West Willington. [17]Colchester. [18]Terryville. [19]Falls Village. [20]Pomfret Center. [21]Noroton. [22]South Coventry. †Town.

Stations, Villages, etc.	Town
Naubuc,	Glastonbury
Naugatuck Gardens,	Milford
Navy Yard,	Groton
Nayaug,	Glastonbury
Neck District,	Madison
Neck Road,	Old Lyme
Nepaug,	New Hartford
Nettleton Hollow,	Washington
New District,	Avon
New District,	Simsbury
Newent,[1]	Lisbon
† New Fairfield,[2]	New Fairfield
New Fairfield Center,[2]	New Fairfield
Newfield,	Middletown
Newfield,	Stamford
Newfield,	Torrington
Newgate,	East Granby
Newhallville,	New Haven
New Hartford Cen.,	New Hartford
Newington Park,	Newington
New Preston Hill,	Washington
New Preston Sta.,	Washington
New Preston Village,	Washington
New Sweden,[3]	Woodstock
New Village,[4]	Plainfield
New York,	Stratford
Niantic Hill,	Lyme
Nichols,[5]	Trumbull
Nickerson Hill,	East Lyme
Nineveh,[6]	Killingworth
Nineveh,	Madison
Nipsic,	Glastonbury
Nod,	Avon
Nod,	Wilton
Nonnewaug,	Woodbury
Nonnewaug Falls,	Bethlehem
Norfield,[7]	Weston
Noroton Knoll,	Darien
Noroton Manor,	Darien
North,	Columbia
North Ashford,[8]	Eastford
North Bigelow,	Hampton
North Bridgeport,	Bridgeport
† North Canaan,[9]	North Canaan
North Colebrook,	Colebrook
North Cornwall,	Cornwall
North Coventry,[10]	Coventry
North Cromwell,	Cromwell
Northeast,	Newington
North End,	Bridgeport
North End Colony,	Guilford
North Farms,	Wallingford
North Guilford,	Guilford
North Hill,	North Haven
North Kent,	Kent
North Lyme,[11]	Lyme
North Madison,	Madison
North Mianus,	Greenwich
North Newington,	Newington
North Norfolk,	Norfolk
North Plain,[11]	East Haddam
North Somers,	Somers

Stations, Villages, etc.	Town
North Stamford,	Stamford
North Sterling,	Sterling
N. Thompsonville,	Enfield
North Westchester,	Colchester
North West Dist.,	Madison
Northville,	New Milford
Northwest,[12]	Harwinton
Northwest Corner,	N. Stonington
North Wilton,	Wilton
Nortontown,	Guilford
Norwich Falls,	Norwich
Nova Scotia,	Watertown
Number Five,[13]	North Canaan
Nut Plains,	Guilford
Oakdale Manor,	Southbury
Oakgrove Beach,	East Lyme
Oakland,	Manchester
Oakland Gardens,	Farmington
Oak Terrace,	Durham
Obtuse,	Brookfield
Occum,	Norwich
Ocean Beach Park,	New London
Oenoke Ridge,	New Canaan
Ogden's Corner,	Vernon
Old Colony Beach,	Old Lyme
Old Furnace Hol.,	Stafford
Old Hamburg,[11]	Lyme
Old Hop River,	Columbia
Old Lyme Estates,	Old Lyme
Old Lyme Shores,	Old Lyme
Old Mill Green,	Bridgeport
Old Quarry,	Guilford
Olivet,	Bridgeport
Orcuttville,	Stafford
Ore Hill,	Kent
Ore Hill,	Salisbury
Orford Village,	Manchester
Oswegatchie,	Waterford
Overbrook,	Stamford
Oxecosset,	Stonington
† Oxford,[14]	Oxford
Ox Hill,	Bridgeport
Ox Hill,	Norwich
Oxoboxo Lake,[15]	Montville
Oyster Point,	New Haven
Oyster River,	Old Saybrook
Oyster River,	West Haven
Pachaug,[16]	Griswold
Packwoodville,	Colchester
Pacouset,	Portland
Padanarem,	Danbury
Painter Hill,	Roxbury
Palestine,	Newtown
Palmer Hill,	Greenwich
Palmertown,[17]	Montville
Parker Farms,	Wallingford
Parker Village,	Manchester
Parkers Hill,[18]	Killingworth
Parker's Point,	Chester
Park Lane,	New Milford
Parkville,	Hartford
Parum,	Colchester
Patten,	Stafford

Post offices—[1]Norwich. [2]Danbury. [3]Pomfret Center. [4]Moosup. [5]Bridgeport. [6]Madison. [7]Westport. [8]Putnam. [9]Canaan. [10]South Coventry. [11]Old Lyme. [12]Torrington. [13]East Canaan. [14]Seymour. [15]Uncasville. [16]Jewett City. [17]New London. [18]Higganum. †Town.

Stations, Villages, etc.	Town
Pautipaug,[1]	Franklin
Paved Street,	Branford
Pawcatuck,	Stonington
Pawson Park,	Branford
Peck Hollow,[1]	Franklin
Pecks Corner,	Norwich
Peck's Mill,	Stratford
Pegville,	Granby
Pemberwick,	Greenwich
Pembroke,	Danbury
Pendleton Hill,	N. Stonington
Pendleton Hill,	Voluntown
Penfield Hill,	Portland
Pepper Box Hill,	Waterford
Pequot,[2]	Montville
Pequotsepos,	Stonington
Perkins Corner,	Mansfield
Phelps Hill,	Lebanon
Phoenixville,[3]	Eastford
Pickett,	New Milford
Pickett Hill,	Stafford
Pickett's Ridge,	Redding
Pierce Hollow,	Southbury
Pigeon Hill,	Windsor
Pillsbury Hill,	Vernon
Pimpewaug,	Wilton
Pinch Street,[4]	Scotland
Pine Brook,	East Hampton
Pine Brook,	Haddam
Pine Grove,	Canaan
Pine Grove,	East Lyme
Pine Grove,	Windsor
Pine Neck,	Waterford
Pine Orchard,	Branford
Pine Orchard Dist.,[5]	Killingworth
Pine Rock Park,	Shelton
Pine Street,[4]	Columbia
Pineville,[6]	Killingly
Pinnacle Valley,[7]	Warren
Pinney Hill,[8]	Stafford
Pinney Street,	Ellington
Plainfield Junct.,	Plainfield
Plain Hill,	Norwich
Plains,	East Haddam
Plantsville,	Branford
Pleasant Hill,	Windsor
Pleasant Valley,[9]	Lyme
Pleasant Valley,	Mansfield
Pleasant Valley,	South Windsor
Pleasure Beach,	Bridgeport
Pleasure Beach,	Waterford
Pleasure Hill,[1]	Franklin
Plum Bank,	Old Saybrook
Plumtrees,	Bethel
Pocotopaug Lake,	East Hampton
Podunk,	South Windsor
Pogwank,[10]	Salem
Pohtatuck,	Newtown
Point O'Woods,[11]	Old Lyme
Point Shirley,[12]	Groton
Pokono Ridge,	Brookfield

Stations, Villages, etc.	Town
Polk,	Watertown
Pomfret Landing,[13]	Pomfret
Pomperaug,	Woodbury
Pomperaug Valley,	Southbury
Pond Hill,[14]	Coventry
Pond Hill,	Naugatuck
Pond Hill,	Plainfield
Pond Hill,	Wallingford
Pond Meadow,[5]	Killingworth
Pond Meadow,	Westbrook
Pond Point Beach,	Milford
Ponset,	Haddam
Ponus Ridge,	New Canaan
Pootatuck,	Southbury
Poplar Plains,	Westport
Poquetanuck,[15]	Preston
Porter,	South Windsor
Porter Hill,	Bethlehem
Porter Plains,	Thompson
Portipaug,[1]	Franklin
Post Hill,	New London
Potato Island,[16]	Branford
Potter,[8]	Willington
Powder Hill,	Middlefield
Pratt Island,	Darien
Pratt's Corner,	Southington
Pratts Corner,	Cheshire
† Preston,[15]	Preston
Preston City,[15]	Preston
Preston Plains,[15]	Preston
Promise Land,	Seymour
† Prospect,[17]	Prospect
Prospect Beach,	West Haven
Prospect Hill,	Brookfield
Prospect Hill,	Norwalk
Prospect Hill,	Waterford
P. T. Barnum Village,	Bridgeport
Puckshire,	Woodbury
Pudding Hill,[4]	Scotland
Puddletown,	New Hartford
Puffingham,[18]	Cornwall
Punkin Hill,	New Milford
Purchase,	Southbury
Purgatory,	Avon
Putnam Heights,	Putnam
Putnam Park,[19]	Redding
Putnam's Wolf Den,[13]	Pomfret
Putney,	Stratford
Quaddick,	Thompson
Quaker Farms,[20]	Oxford
Quaker Ridge,	Greenwich
Quaker Town,	Groton
Quaker Town,[21]	Ledyard
Quaketaug Hill,	Stonington
Quarry Road,	Milford
Quarryville,[22]	Bolton
Quarter,	Branford
Quassapaug,	Woodbury
Quassapaug Lake,	Middlebury
Queach,	Branford

Post offices—[1]North Franklin. [2]New London. [3]Chaplin. [4]Willimantic. [5]Higganum. [6]Danielson. [7]New Preston. [8]Stafford Springs. [9]Old Lyme. [10]Colchester. [11]South Lyme. [12]West Mystic. [13]Pomfret Center. [14]South Coventry. [15]Norwich. [16]Stony Creek. [17]Waterbury. [18]Cornwall Bridge. [19]Bethel. [20]Seymour. [21]Mystic. [22]Rockville. †Town.

Stations, Villages, etc.	Town
Quiambog,	Stonington
Quinnipiac,	North Haven
Quinnipiac,	Wallingford
Quotonset Beach,	Westbrook
Ragged Hill,[1]	Pomfret
Rainbow,	Windsor
Ram Island,	Stonington
Ramparts Homes,	Groton
Ram's Horn Creek,[2]	Lyme
Rathbun Hill,[3]	Salem
Ratlum,	Canton
RattleSnakeLedge,[3]	Salem
Rawson,	Hampton
Rayfield,	Westport
Raymond Hill,	Montville
Read,[4]	Lisbon
Red City,[5]	Oxford
Red Oak,[5]	Oxford
Red School,[6]	Coventry
Red Stone Hill,	Bristol
Reeds Gap,	Durham
Reynolds Bridge,	Thomaston
Rhodesville,	Putnam
Richmond Hill,	New Canaan
Rider,[7]	Willington
Ridge,	Redding
Ridge Acres,	Darien
Ridgebury,	Danbury
Ridgecraft,	Guilford
Ridge Road,	Wethersfield
Ridgewood Park,	Waterford
Riga,	Salisbury
Rippowam Village,	Stamford
Riverbank,	Stamford
River Boulevard,	Suffield
Rivercliff,[8]	Milford
River District,[9]	Bridgewater
River District,	Tolland
River Glen,	Farmington
River Head,	East Lyme
Riverside,[10]	Burlington
Riverside,	Norwich
Riverside,[6]	Oxford
Riverside Beach,	Waterford
Riverside Park,	New London
Riverview,	New Haven
Riverview,	Portland
Riversville,	Greenwich
Rixtown,[11]	Griswold
Road Church Dist.,	Stonington
Roaring Brook,[12]	Willington
Roast Meat Hill,[13]	Killingworth
Robertsville,[14]	Colebrook
Rockdale Park,[15]	Watertown
Rockfall,	Middlefield
Rock Glen,	Norwich
Rock House Hill,[5]	Oxford
Rock Landing,	Haddam
Rockland,	Madison
Rockland Park,[16]	Branford
Rock Meadow,[12]	Union
Rock Ridge,	Greenwich
Rockwell Hill,	Stafford
Rocky Dundee,	Stafford
Rogers Lake,	Old Lyme
Rogers Lake West Shores,[2]	Lyme
Romford,	Washington
Roosevelt Park,[17]	Litchfield
Rope Ferry,	East Lyme
Rose Hill,	Wolcott
Rose Hill,	Portland
Rose Hill,[18]	Ledyard
Ross Hill,[4]	Lisbon
Roton Point,	Norwalk
Round Hill,	Greenwich
Round Hill,[4]	Lisbon
Roxbury,	Stamford
Roxbury Falls,	Roxbury
Rye Street,	So. Windsor
Sachem Head,	Guilford
Sachems Woods,	New Haven
Sadds Mill,[19]	Ellington
Sagamore Cove,	Branford
Sagamore Terrace,	Westbrook
St. Vincent's,	Bridgeport
† Salem,[3]	Salem
Salem Four Corners,[3]	Salem
Salem Park,	Norwich
Salmon Brook,	Granby
Salmon River,	East Haddam
Salmon River Park,	East Hampton
Salt Works,	Westbrook
Sand Bank,	Portland
Sandy Estates,	Southington
Sandy Hill,	Middlebury
Sanfordtown,	Redding
Sasqua Hills,[20]	Norwalk
Satans Kingdom,	New Hartford
Saunders Point,[21]	East Lyme
Savin Rock,	West Haven
Sawyer,	Putnam
Saybrook,	Deep River
Saybrook Ferry,	Old Saybrook
Saybrook Junc.,	Old Saybrook
Saybrook Manor,	Old Saybrook
Saybrook Manor Beach,	Old Saybrook
Scantic,[22]	East Windsor
Scaghticoke,	Kent
Scitico,	Enfield
Scofieldtown,	Stamford
Scotch Cap,	Branford
Scot Hill,	Colchester
Scotland Road,	Norwich
Scott Hill,[23]	Bozrah
Scottis Cove,	Darien
Scotts Swamp,	Farmington
Sea Bluff,	West Haven
Sears Park,	East Hampton
Seaside Park,	Bridgeport
Second Hill,[9]	Bridgewater
Second Hill,	New Milford
Secret Lake,	Avon
Secret Lake,	Canton
Selden's Neck,[2]	Lyme

Post offices—[1]Pomfret Center. [2]Old Lyme. [3]Colchester. [4]Norwich. [5]Seymour. [6]South Coventry. [7]West Willington. [8]Devon. [9]New Milford. [10]Unionville. [11]Jewett City. [12]Stafford Springs. [13]Clinton. [14]Winsted. [15]Oakville. [16]Short Beach. [17]Bantam. [18]Mystic. [19]Rockville. [20]South Norwalk. [21]Niantic. [22]Broad Brook. [23]Fitchville. †Town.

Stations, Villages, etc.	Town
Sentinel Hill,	Derby
Seven and Nine Dist.,	Tolland
Seymour Park,	Newington
Shailerville,	Haddam
Shaker Pines,	Enfield
Sharon Valley,	Sharon
Shelden Street,	Suffield
Shell Beach,	Guilford
Shennecosset,	Groton
Shepaug,	Southbury
Sherman Hill,	Woodbury
Sherman's Corners,	Chaplin
Sherville,[1]	Ledyard
Shingle Hollow,	Glastonbury
Shippan Point,	Stamford
Shoddy Mill,[2]	Bolton
Shunoc,	N. Stonington
Shushuck,[3]	Woodbridge
Siam,	Portland
Sill Lane,	Old Lyme
Silver Beach,	Milford
Silver Lake,	Berlin
Silver Lake,	Sharon
Silver Mine,	New Canaan
Silvermine,	Norwalk
Silvermine,	Wilton
Silver Street,[4]	Coventry
Skiff Mountain,	Kent
Skinner District,[5]	Woodstock
Skokorat,	Seymour
Skunkamaug,	Tolland
Skyline Ridge,	Bridgewater
Slater Village,[6]	Griswold
Smith Hill,[7]	Winchester
Smith's Corners,[8]	Franklin
Smith's Neck,	Old Lyme
Smiths Ridge,	New Canaan
Snipsic,	Tolland
Sodom,[8]	Franklin
Sodom,[9]	North Canaan
Solomonville,	Stonington
Sound View,	Old Lyme
South Ashford,[10]	Ashford
South Bigelow,	Hampton
South Canaan,	Canaan
South Canterbury,	Canterbury
South Center,	New Hartford
South Chaplin,	Chaplin
South East,	New Hartford
South End,	Bridgeport
South End,	Southington
South Farms,	Middletown
Southfield Point,	Stamford
Southford,	Southbury
Southington Heights,	Southington
South Killingly,[11]	Killingly
South Mountain,	Bristol
South Norfolk,	Norfolk
South Plains,	Litchfield
South Street,[4]	Coventry
South Street,	Suffield
Southville,	Bridgewater
South West Dist.,[12]	Killingworth
South Wethersfield,	Wethersfield
South Wilton	Wilton
Spicer Hill,[13]	Bozrah
Spindle Hill,[14]	Wolcott
Spithead,	Waterford
Spoonville,	East Granby
Sport Hill,[15]	Easton
† Sprague,[16]	Sprague
Springdale,	Darien
Spring Glen,	Granby
Spring Glen,	New Haven
Spring Glen,	Hamden
Spring Hill,	Mansfield
Spring Hill,	Norwalk
Spring Wood,	Norwalk
Springs,	Stafford
Squantuck,	Seymour
Squash Hollow,	New Milford
Staddle Hill,	Middletown
Stadley Rough,	Danbury
Stafford,	Bristol
Stafford Hollow,	Stafford
Stafford Street,	Stafford
Stafford Village,	Stafford
Standish Hill,	Lebanon
Stannard's Beach,	Westbrook
Stanwich,	Greenwich
Starr's Plain,	Danbury
State Line,	Stafford
Stepney,[17]	Monroe
Stepney Center,[18]	Monroe
Sterling City,[19]	Lyme
Sterling Hill,	Sterling
Stetson's 4 Cor's,	Brooklyn
Stewart Hill,	Portland
Stillmans Hill,	Southington
Stillmanville,	Stonington
Still River,	New Milford
Stillwater,	Stamford
Stilson Hill,	New Milford
Stoddard's Wharf,[20]	Ledyard
Stonehaven,	Portland
Stone Hill,[6]	Griswold
Stone Hill,	Plainfield
Stone House Dist.,[21]	Killingworth
Stone Quarry,	South Windsor
Stoney Brook,	Stratford
Stony Hill,	Bethel
Stony Hill,	Branford
Stony Hill,	Windsor
Straightsville,	Naugatuck
Strand,	Waterford
Stratfield,	Bridgeport
Stratfield,	Fairfield
Stratton Brook,	Simsbury
Strawberry Hill,	Stamford
Strongtown,	Southbury
Submarine Base,	Groton
Success,	Stratford

Post offices—[1]Mystic. [2]Andover. [3]New Haven. [4]South Coventry. [5]Pomfret Center. [6]Jewett City. [7]Winsted. [8]North Franklin. [9]East Canaan. [10]Warrenville. [11]Danielson. [12]Madison. [13]Fitchville. [14]Waterbury. [15]Fairfield. [16]Baltic. [17]Bridgeport. [18]Stepney Depot. [19]Old Lyme. [20]Norwich. [21]Higganum. †Town.

Stations, Villages, etc.	Town
Success Park,	Bridgeport
Sucker Brook,[1]	Winchester
Sugar Hill,	Tolland
Sumac Island,	Branford
Summer Hill,	Madison
Summer Island,	Branford
Summit,[2]	Cheshire
Suncapaugh,	East Lyme
Sunset Beach,	Branford
Sunset Ridge,	Middletown
Susanville,[3]	Plymouth
Sylvan Crest,	Bridgeport
Sylvandale,[4]	Lisbon
Talcott Mountain,	Avon
Talmadge Hill,	New Canaan
Tankeroosen,	Vernon
Tantummaheag,	Old Lyme
Tartia,	East Hampton
Tashua,	Trumbull
Tater Hill,	East Haddam
Tatnic Hill,	Brooklyn
Taugwaunk,	Stonington
Taunton,	Newtown
Tavern Island,	Norwalk
Taylor Town,	Glastonbury
Terry Plain,	Simsbury
Terryville Road,[5]	Harwinton
Thamesville,	Norwich
Thames View,	Waterford
The Lodge,[6]	Woodbridge
The Mines,	East Hampton
The Oven,	Southington
Thimble Islands,	Branford
Timber Trails,	Sherman
Timber Village,	Wethersfield
Titicus,	Ridgefield
Toad Rock,	East Lyme
Tobacco Street,	Lebanon
Todd Hill,[7]	Bethlehem
Todd Hollow,[3]	Plymouth
Todd's Hill,	Branford
Toddy Hill,	Newtown
Tokeneke,	Darien
Tolland Street,	Tolland
Tolles,[7]	Plymouth
Tophet,	Roxbury
Topstone,	Redding
Torringford,	Torrington
Totoket,[8]	North Branford
Tousey Mountain,	Bethlehem
Towantic,[9]	Oxford
Tower Hill,	Chaplin
Tower Hill,[10]	Killingworth
Town Hill,	New Hartford
Town Hill,	New London
Town Hill,[7]	Plymouth
Town Hill,[11]	Warren
Town Street,	Lebanon
Tracy,	Wallingford
Trading Cove,	Norwich
Trading Cove,	Montville
Transylvania,	Southbury
Transylvania,	Woodbury
Treat District,[12]	Bridgewater
Tunnel Hill,[4]	Lisbon
Turkey Hill,	Haddam
Turkey Hill,[6]	Orange
Turn of River,	Stamford
Tuttles Point,	Guilford
Tuttles Sandy Beach,[13]	Lyme
Tuttles Sandy Beach,	Old Lyme
Twin Lakes,	Salisbury
Tyler City,[6]	Orange
Tyler Lake,	Goshen
Tyler Mills,	Wallingford
Tyler Town,	Middlebury
Tylerville,	Haddam
Umpawaug,	Redding
† Union,[17]	Union
Union District,[10]	Killingworth
Union District,	Madison
Union District,	Plainfield
Union District,	Simsbury
Union Square,	Norwich
Union Village,	Manchester
Union Village,	Plainfield
Unionville,	Colchester
Unionville Village,	Farmington
Upper Merryall,	New Milford
Upper Noank,	Groton
Upper Stepney,[14]	Monroe
Uptown,	Woodbury
Valley Forge,[15]	Weston
Valley Road,	New Canaan
Vargas Corners,	Stonington
Vedder's Point,	Branford
Vernon Center,	Vernon
Vidal Park,	Stamford
Village,[16]	Voluntown
Village Hill,[18]	Lebanon
Village Hill,	Stafford
Village Hill,[17]	Willington
Vineyard Point,[18]	Guilford
Vinton Mill,	South Windsor
Waldo Station,[19]	Scotland
Walker's Farms,	Newtown
Walkley Hill,	Haddam
Wallen's Hill,[1]	Winchester
Wallens Hill,[1]	Barkhamsted
Waller,	New Milford
Wallock's Point,	Stamford
Walnut Beach,	Milford
Walnut Hill,	East Lyme
Walnut Tree Hill,	Newtown
Wamphassuc Point,	Stonington
Wapping,	Newtown
Wapping,	Southbury
Waramaug Lake,[20]	Washington
Warner's Mills,	Roxbury
† Warren,[11]	Warren
Washburn Dist.,	Stafford

Post offices—[1]Winsted. [2]Waterbury. [3]Thomaston. [4]Norwich. [5]Torrington. [6]New Haven. [7]Terryville. [8]Northford. [9]Seymour. [10]Deep River. [11]Cornwall Bridge. [12]New Milford. [13]Old Lyme. [14]Stepney Depot. [15]Westport. [16]Jewett City. [17]Stafford Springs. [18]Sachem Head. [19]Willimantic. [20]New Preston. †Town.

Stations, Villages, etc.	Town
Washington Bridge,	Stratford
Washington Green,	Washington
Washington Hill,[1]	Barkhamsted
Washington Square,	Norwich
Wassuc,	Glastonbury
Waterside,	Stamford
Wauwecus Hill,	Norwich
Wawecus Hill,[2]	Bozrah
Webster,	New Haven
Webster Point,	Madison
Weekeepeemee,	Woodbury
Wellesville,	New Milford
Welles Woods,[3]	Columbia
Wells Quarter Village,	Wethersfield
Wellsridge,	Wethersfield
Wequetequock,	Stonington
West Ashford,[3]	Ashford
West Avon,[4]	Avon
West Beach,	Westbrook
West Chelsea,	Norwich
Westchester Center,	Colchester
Westcott Cove,	Stamford
Westcotts,	Stamford
West Cromwell,	Cromwell
West District,	Canton
West District,[5]	Coventry
West District,	Farmington
West End,	Bridgeport
West End,	East Haven
Westfield,	Middletown
Westford,[6]	Ashford
West Hill,[7]	Barkhamsted
West Hill,	New Hartford
West Iron Works,	Brookfield
West Lakes,	Guilford
West Lane,	Ridgefield
Westminister,	Canterbury
West Morris,	Morris
West Neck,	Waterford
West Norfolk,	Norfolk
West Norwalk,	Norwalk
† Weston,[8]	Weston
West Over Plain,	Simsbury
Westover Park,	Stamford
West Park,	Stamford
West Road,	New Canaan
West Shore,	West Haven
West Side,	Goshen
West Side,	Madison
West Side,	Woodbury
West Stafford,	Stafford
West Stamford,	Stamford
West Street,[3]	Columbia
West Thompson,	Thompson
West Torrington,	Torrington
Westview Beach,[9]	Groton
West Village,	Brooklyn
Westville,	Danbury
West Wauregan,	Brooklyn
West Weatogue,	Simsbury
West Winsted,[7]	Winchester
West Woodstock,	Woodstock

Stations, Villages, etc.	Town
Wheaton,	Pomfret
Wheatons,	Plymouth
Wheeler,	N. Stonington
Wheeler Farms,	Milford
Wheeler Island,[10]	Branford
Whigville,[4]	Burlington
Whippoorwill,	Old Lyme
Whip-poor-Will Hollow,	East Hampton
Whipstick,	Ridgefield
Whisconier,	Brookfield
Whistletown,	East Lyme
Whistleville,	Norwalk
Whitcomb Hill,	Cornwall
White Beach,	East Lyme
White Birch,[11]	Salem
White Hills,	Shelton
White Hollow,	Sharon
White Oak,	Southbury
White Oak Shade,	New Canaan
White Sands,	Old Lyme
White Woods,	Litchfield
Whitneyville,	Hamden
Wig Hill,	Chester
Wildcat Ledge,[12]	Killingworth
Wildemere,	Milford
† Willington,[13]	Willington
Willisville,	Stamford
Willow Point,[14]	Groton
Wilson's Point,	Norwalk
†Winchester,[7]	Winchester
Windermere Village,	Ellington
Windham Center,	Windham
Winnemaug,	Watertown
Winnipauk,	Norwalk
Winthrop,	Deep River
Witch Meadow,[11]	Salem
† Wolcott,[15]	Wolcott
Wolcott Hill,	Wethersfield
Wolf Hill,	Southington
Wolf Hill,[15]	Wolcott
Wolf Meadow,[16]	Killingworth
Wolf Neck,	Stonington
Wolfpits,	Bethel
† Woodbridge,[17]	Woodbridge
Wood Creek,	Bethlehem
Woodlawn,	Stafford
Woods District,	Madison
Woodtick,	Wolcott
Woodville,	Washington
Woody Crest,	West Haven
Wooster,	New Haven
Wopowog,	East Hampton
Works District,	Stafford
World's End,	Branford
Wormwood Hill,	Mansfield
Worthington,	Berlin
Wrightville,	Torrington
Wylie,[18]	Voluntown
Yellow Mill Village,	Bridgeport
Young Street,	East Hampton
Zoar,	Newtown
Zoar Bridge,[19]	Oxford

Post offices—[1]North Canton. [2]Fitchville. [3]Willimantic. [4]Unionville. [5]South Coventry. [6]Stafford Springs. [7]Winsted. [8]Westport. [9]Noank. [10]Stony Creek. [11]Colchester. [12]Higganum. [13]West Willington. [14]West Mystic. [15]Waterbury. [16]Durham. [17]New Haven. [18]Jewett City. [19]Seymour. †Town.

STATE BOARDS, COMMISSIONS, ETC.

See pages preceding the index for later appointments.

AERONAUTICS

AERONAUTICS COMMISSION

Appointed by the Governor, Gen. Stat., Sec. 4783.

Compensation of Commissioners: Necessary expenses.
Address Correspondence to: The Commission, Brainard Field, Hartford.

	Term Expires
Frederick G. Reincke, *Adj. Gen.*, Wethersfield, *ex-officio*	Indefinite
Francis S. Murphy, Mystic, *Chairman*	June 1, 1954
Dexter D. Coffin, Windsor Locks	June 1, 1956
Frank C. Parizek, West Willington	June 1, 1954
John H. Trumbull, Plainville	June 1, 1957
Daniel F. Wheeler, Bridgeport	June 1, 1957
Eugene E. Wilson, West Hartford	June 1, 1956

DEPARTMENT OF AERONAUTICS

Appointed by the Aeronautics Commission. Gen. Stat., Sec. 4784.
Compensation of Director, $10,560; Assistant, $8,040.
Administration Offices: Brainard Field, Hartford.
Kenneth H. Ringrose, Wethersfield, *Director.*
Horace B. Wetherell, Wethersfield, *Assistant Director.*

STATE AIRPORTS

Bradley Field, Windsor Locks, Connecticut—*Airport Manager*, George P. Kane.

Trumbull Airport, Groton, Connecticut—*Airport Manager*, Charles L. Wright.

AGRICULTURE

BOARD OF AGRICULTURE

Appointed by the Governor, Cum. Suppl., 1953, Sec. 1273c.

Compensation of appointed members: $15.00 per day, in lieu of expenses.

Address Correspondence to: Room 275, State Office Building, Hartford.

Ex-officio Members

John Christensen, *Commissioner of Agriculture*

Wilfred B. Young, *Dean of Agriculture*, University of Connecticut, Storrs

James G. Horsfall, *Director*, Connecticut Agricultural Experiment Station, New Haven

Appointed by the Governor

	Term Expires
C. Fred Woodford, Avon, *Chairman*	July 1, 1957
Benjamin Barringer, New Milford, *Vice Chairman*	July 1, 1955
John Lyman, Middlefield, *Secretary*	July 1, 1955
Charles Bishop, Guilford	July 1, 1957
Sidney G. Hall, Ledyard	July 1, 1959
G. Curtis Morgan, Newtown	July 1, 1959

COMMISSIONER OF AGRICULTURE

Appointed by the Governor with the advice and consent of either House of the General Assembly, for four years. Cum. Suppl., 1953, Sec. 19c. Salary of Commissioner, $10,000. Salary of Deputy, $8,400.

Room 275, State Office Building, Hartford.

	Term Expires
John Christensen, Windsor, *Commissioner*	March 1, 1955
Frank H. Peet, Kent, *Deputy Commissioner*	Appointed

Executive Secretary, Elliott H. Platt, Windsor; *Executive Assistant*, Ralph E. Collins, Warehouse Point; *Chief, Marketing Division*, Benjamin P. Storrs, Cheshire; *Chief, Dairy Division*, H. Clifford Goslee, West Hartford; *State Veterinarian*, Dr. Jean V. Smith, Norwalk; *Livestock Technician and Supervisor Youth Farm Labor*, Robert E. Foote, Hebron; *Farm and Crop Technician*, N. Morgan Strong, Rockville; *Supervisor Soil Conservation*, Joseph A. Ward, Jr., West Hartford.

BOARD OF CONTROL OF THE CONNECTICUT AGRICULTURAL EXPERIMENT STATION

New Haven

(Established 1875)

Gen. Stat., Sec. 3246.
Compensation: None.
Address Correspondence to: Box 1106, New Haven, (4).

Ex-officio Members

Governor John Lodge, *President*
John Christensen, *Commissioner of Agriculture, Secy.*
James G. Horsfall, *Director and Treasurer*

Appointed by the Governor

	Term Expires
John Lyman, Middlefield, *Vice-Pres.*	July 1, 1955
Charles G. Morris, Newtown	July 1, 1956

Appointed by Governing Board of Sheffield Scientific School

Edmund W. Sinnott, New Haven	July 1, 1956

Appointed by Board of Trustees of Wesleyan University

Raymond E. Baldwin, Stratford	July 1, 1954

Appointed by Board of Trustees of University of Connecticut

A. Ward Spaulding, Suffield	July 1, 1954

MILK ADMINISTRATOR

Appointed by the Governor with the advice and consent of either House of the General Assembly, for four years. Cum. Suppl., 1953, Sec. 19c. Salary of Commissioner, $10,680.

496 Capitol Ave., Hartford.

	Term Expires
Donald O. Hammerberg, Mansfield, *Administrator*	March 1, 1955

John Basarab, Jr., *Accountant Auditor.*

CONNECTICUT WHOLESALE MILK PRODUCERS COUNCIL

Gen. Stat., Sec. 3170.

Compensation: Necessary expenses.
Address Correspondence to: George B. Farnam, Wallingford.

	Term Expires
Casil Beecher, Winchester Center, *Chairman*	Jan. 1, 1954
Elmer Geer, Lebanon, *Vice Chairman*	Jan. 1, 1954
George B. Farnam, Wallingford, *Secretary*	Jan. 1, 1954
W. B. Coe, Durham, *Treasurer*	Jan. 1, 1954
Edmund Holcomb, Simsbury	Jan. 1, 1954
Charles F. Treat, Orange	Jan. 1, 1954

STATE MILK REGULATION BOARD

Nominated by the Governor and appointed by the General Assembly for four years, Cum. Suppl., 1953, Sec. 1324c.

Compensation: $20.00 and expenses for each day served.
Address Correspondence to: H. C. Goslee, State Office Building, Hartford.

Ex-officio Members

John Christensen, *Commissioner of Agriculture, Chairman*
Donald O. Hammerberg, *Milk Administrator*
Stanley H. Osborn, M.D., *Commissioner of Health*

Appointed by the Governor

	Term Expires
Lewis B. Daniels, Middletown	May 1, 1957
Raymond M. Holloway, Avon	May 1, 1957
Robert K. Mitchell, Southbury	May 1, 1955
Oliver Tuller, Sr., Simsbury	May 1, 1955

CONNECTICUT REGIONAL MARKETING AUTHORITY

Appointed by the Governor, Cum. Suppl., 1953, Sec. 1294c. Salary of Executive Secretary, $6,060.

Compensation of Members: Necessary expenses.

Address Correspondence to: Francis H. Adams, Executive Secretary, 119 Capitol Ave., Hartford.

	Term Expires
Ralph C. Lasbury, Jr., E. Windsor Hill, *Chairman*	July 1, 1954
John J. Allen, Bridgeport	July 1, 1955
Sadie Glanz, Hartford	July 1, 1955
Israel M. Gordon, New Haven	July 1, 1957
William F. Hill, Norfolk	July 1, 1955
Robert E. Hyde, Ellington	July 1, 1954
Henry F. Joy, Woodstock	July 1, 1954
Curtice E. Phillips, Norwich	July 1, 1957
Julian B. Thayer, Middlefield	July 1, 1955
Curtis T. Titus, Washington	July 1, 1954
Charles B. Young, Wallingford	July 1, 1957

Ex-officio, John Christensen, *Commissioner of Agriculture;* Francis H. Adams, *Executive Secretary.*

STATE SOIL CONSERVATION ADVISORY COMMITTEE

Appointed by the Governor, Cum. Suppl., 1953, Sec. 1276c.

Compensation of Appointed Members: $15.00 per day in performance of duties.

Address Correspondence to: Room 275, State Office Bldg., Hartford.

Ex-officio Members

John Christensen, *Chairman, Commissioner of Agriculture*

Russell P. Hunter, *Superintendent of State Board of Fisheries and Game*

W. F. Schreeder, *State Forester*

Wilfred B. Young, *Director, Extension Service, University of Connecticut*

James G. Horsfall, *Director, Connecticut Agricultural Experiment Station*

William S. Wise, *Director, State Water Commission*

Appointed by the Governor.

	Term Expires
Rudolph Ballek, East Haddam	July 1, 1954
Frank Bartizek, Lebanon	July 1, 1956
John Horton, Hebron	July 1, 1955
J. B. Lewis, Southington	July 1, 1955
Daniel McKeon, Ridgefield	July 1, 1956
George Miner, Lakeville	July 1, 1955
William H. Schreiber, Ansonia	July 1, 1956

ALCOHOLICS

COMMISSION ON ALCOHOLISM

Appointed by the Governor, Cum. Suppl., 1953, Sec. 1179c. Salary of Exec. Director, $11,100.

Compensation of Members: Necessary expenses.

Address Correspondence to: 51 Coventry St., Hartford 12.

	Term Expires
Selden D. Bacon, Ph.D., Hamden, *Chairman*	July 1, 1957
Harry M. Tiebout, M.D., Greenwich, *Vice Chairman*	July 1, 1958
George Leary, Wilton, *Secretary*	July 1, 1956
Charles K. Oaks, Sr., West Hartford	July 1, 1954
William W. Vosburgh, Jr., Waterbury	July 1, 1955
Francis P. A. Williams, M.D., Stepney Depot	July 1, 1959
Charles C. Wilson, M.D., Hamden	July 1, 1960

Dudley Porter Miller, Ph.D., New Haven, *Executive Director*

ATHLETICS

STATE ATHLETIC COMMISSIONER

Appointed by the Governor with the advice and consent of either House of the General Assembly, for four years. Cum. Suppl., 1953, Sec. 19c. Salary of Commissioner, $7,740; Salary of Deputy, $3,200.

Room 361, State Office Building, Hartford.

	Term Expires
Francis D. Cerlanek, Cheshire, *Commissioner*	March 1, 1955
Murray B. Yorker, West Hartford, *Deputy Commissioner*	Appointed

Secretary, Michael A. Martone, Waterbury; *Athletic Contest Inspector*, Dennis T. McMahon, Meriden.

AUDITORS

AUDITORS OF PUBLIC ACCOUNTS

Appointed by the General Assembly, for four years, Gen. Stat., Sec. 257.

First Floor, State Capitol, Hartford. Salary, $11,040.

	Term Expires
Joseph B. Downes, Norwich	July 1, 1957
Raymond I. Longley, Union	July 1, 1955

BANKING

BANK COMMISSIONER

Appointed by the Governor, with the advice and consent of either House of the General Assembly, for four years. Cum. Suppl., 1953, Sec. 19c. Salary of Commissioner, $12,360; Salary of Deputy, $10,260.

Room 237, State Office Building, Hartford 15.

	Term Expires
Lynwood K. Elmore, West Hartford, *Commi sioner*	March 1, 1955
Reinhard J. Bardeck, New Britain, *Deput Commissioner*	Appointed

Director of Securities and Small Loans, Melvin O. Hall, New Britain; *Director of Bank Examinations*, Harold A. Williams, Middletown; *Examiners:* George W. Austin, Avon; Marion M. Baran, Stamford; Burton S. Barnes, Old Lyme; Augustus M. Bidwell, Middletown; William E. Budds, Hartford; James T. Connelly, New Britain; George A. DeRoehn, Wethersfield; George H. de'Stadler, Bridgeport; Howard E. Frisbie, West Hartford; Salvatore N Fulco, Hartford; Milton T. Gaines, Glastonbury; Thomas J. Grace, New Britain; John F. Healey, Jr., Berlin; Melvin D. Hewitt, Groton; John P. Hinchey, Norwich; James W. Hurley, Manchester; Edgar J. Jackson, Waterbury; Michael Karlak, West Haven; Francis J. Keleher, Waterbury; Wallace E. Le Count, South Norwalk; Alexander Murenia, New Haven; Jack P. Nelson, Hartford; Wilmot B. North, Middlebury; Robert S. Norton, Wethersfield; Lloyd L. Parker, Wethersfield; Lawrence J. Portell, Sherman; Leighton B. Porter, New Milford; Thomas J. Pysh, Hartford; Thomas J. Reardon, Hartford; C. Read Richardson, Manchester; Howard B. Rindge, Madison; E. Gorton Rogers, New London; Barnard Seligman, Hartford; Harry Snyder, Hartford; Henry J. Spencer, Willimantic; Joseph D. Tirinzoni, Hartford; Sherwood W. Travers, Woodbury.

ADVISORY COUNCIL ON BANKING

Appointed by the Governor, Gen. Stat., Sec. 5747.

Compensation of Members: None.

Address Correspondence to: Bank Commissioner, State Office Bldg., Hartford 15.

	Term Expires
John H. Brooks, Torrington	July 1, 1957
John B. Byrne, Hartford	July 1, 1955
Charles Welles Gross, Hartford	July 1, 1957
R. Leland Keeney, Somersville	July 1, 1955
Wilbur Purrington, Bloomfield	July 1, 1957
G. Harold Welch, New Haven	July 1, 1955
George H. Woods, Bridgeport	July 1, 1955

SAVINGS BANKS' RAILROAD INVESTMENT COMMITTEE

Appointed by the Governor, Gen. Stat., Sec. 5815-(7).

Compensation: None.

Address Correspondence to: Kent T. Healy, Chestnut Hill Rd., Killingworth (P.O., R.F.D., Madison).

	Term Expires
Kent Tenney Healy, Killingworth, *Chairman*	Aug. 8, 1956
Philip S. Davison, Fairfield	Aug. 8, 1955
Carl G. Freese, New Haven	Aug. 8, 1954
Allerton C. Hickmott, Hartford	Aug. 8, 1955
Charles J. Lyon, Hartford	Aug. 8, 1954
Robert H. Whitney, Bridgeport	Aug. 8, 1956

CHEMISTS

STATE CHEMISTS

Appointed by the Governor, for two years, Gen. Stat., Sec. 89.

Compensation of Members: None.

Address Correspondence to: J. A. Newlands, 11 Laurel St., Hartford.

	Term Expires
James A. Newlands, Hartford, *President*	June 8, 1955
Frank R. Bozza, Greenwich	July 1, 1955
H. J. Fisher, New Haven	Nov. 20, 1954
Russell J. Haigis, New Britain	July 1, 1955
Harold T. Leavenworth, Bridgeport	Jan. 5, 1954
Henry McDonald, Middletown	July 17, 1955
Frederick M. Remer, Greenwich	May 27, 1955
Lester Silverstone, Bridgeport	Sept. 25, 1955
Abraham Stolman, Wethersfield	May 12, 1954
Norman T. Woodbury, Stamford	Sept. 28, 1955

DEVELOPMENT

CONNECTICUT DEVELOPMENT COMMISSION

Appointed by the Governor, Gen. Stat., Sec. 3536.

Compensation of Board Members: None.

Compensation of Managing Director: $10,680.

Address Correspondence to: Sidney A. Edwards, Managing Director, 475 State Office Bldg., Hartford.

	Term Expires
William H. Mortensen, Hartford, *Chairman*	July 1, 1954
Charles F. Coates, West Hartford, *Vice Chairman*	July 1, 1958
Douglas J. Bennet, Hamburg	July 1, 1954
Alfred V. Bodine, Fairfield	July 1, 1955
Harold C. Close, Thomaston	July 1, 1958
John J. Egan, Bridgeport	July 1, 1956
Richard C. Lee, New Haven	July 1, 1955
Raymond A. Loring, New Haven	July 1, 1954
Ronald A. Mitchell, Stafford Springs	July 1, 1957
Frank W. Roberts, Middletown	July 1, 1956
Henry S. Woodbridge, Pomfret	July 1, 1957

EDUCATION

STATE BOARD OF EDUCATION

Appointed by the Governor, for six years, Gen. Stat., Sec. 1332.

Compensation of Board: Necessary expenses.

Salary of Commissioner: $13,800; Salary of Deputy, $11,280.

Address Correspondence to: Commissioner, 305 State Office Bldg., Hartford.

	Term Expires
Dorothy S. Hutton (Mrs.), Somers, *Chairman*	July 1, 1959
John deK. Alsop, Avon	July 1, 1959
Sylvia K. Bingham (Mrs.), Salem	July 1, 1955
Mary P. Holleran (Miss), Hartford	July 1, 1957
Margaret Kiely (Miss), Bridgeport	July 1, 1955
Albert A. Lappin, Middletown	July 1, 1957
Minnie G. Macdonald (Mrs.), Putnam	July 1, 1959
Ellis C. Maxcy, New Haven	July 1, 1955
Richard Joyce Smith, Southport	July 1, 1957

Appointed by the Board

Finis E. Engleman, Wallingford, *Commissioner;* William H. Flaharty, Rocky Hill, *Deputy Commissioner.*

Divisions.—Instructional Services, Paul D. Collier and N. S. Light; *Administrative Services,* Joseph A. Baer; *Vocational Services,* Emmett O'Brien; *Teachers Colleges,* Ruth Haas, Samuel Brownell, Herbert Welte, J. Eugene Smith. *Bureaus.—School and Community Services,* N. S. Light; *Libraries,* Helen A. Ridgway; *Youth Services,* Paul D. Collier; *Field Services,* Charles F. Ritch; *Certification and Public Understanding,* Raymond J. Fay; *Rural Services,* Ernest O. Nybakken; *Vocational Education,* Richard W. Howes; *Vocational Rehabilitation,* Edward Chester; *Internal Business Management,* Richard J. Coughlin; *Research and Surveys,* Maurice J. Ross.

TEACHERS' RETIREMENT BOARD

Compensation of Members: Necessary expenses in performance of duties. Salary of Secretary, $8,400.
Address Correspondence to: Secretary, 119 Capitol Ave., Hartford.

Ex-officio Members

Lynwood K. Elmore, *Bank Commissioner*
W. Ellery Allyn, *Insurance Commissioner*
Finis E. Engleman, *Commissioner of Education*

Elected by the Retirement Association
Gen. Stat., Sec. 1595.

	Term Expires
Clifton C. Brainard, *Chairman*	July 1, 1955
Edson M. Bailey	July 1, 1957
Dorothy M. Shanley Lewis, *Secretary*	Appointed

BOARD OF EDUCATION OF THE BLIND

Appointed by the Governor, for four years, Gen. Stat., Sec. 1608.
Room 4, State Office Building, Hartford.

Compensation of Board: None.
Compensation of Executive Secretary: $7,560.
Address Correspondence to: Stetson K. Ryan, Ex. Secy., Rm. 4, State Office Bldg., Hartford.

Ex-officio Members

Hon. John Lodge, *Governor;* Ernest A. Inglis, *Chief Justice of the Supreme Court.*

	Term Expires
Marian Feuchtwanger, New Haven	July 1, 1957
Elisabeth W. Miller, Hartford	July 1, 1955
Rev. Robert J. Shea, New Haven	July 1, 1957

UNIVERSITY OF CONNECTICUT BOND COMMISSION

Gen. Stat., Sec. 3299.

Address Correspondence to: Commissioner of Finance, State Capitol, Hartford.

John Lodge, *Governor;* Joseph A. Adorno, *State Treasurer;* Frank M. Lynch, *Commissioner of Finance and Control.*

FINANCE

DEPARTMENT OF FINANCE AND CONTROL

Appointed by the Governor with the advice and consent of either House of the General Assembly, for four years. Cum. Suppl., 1953, Sec. 19c. Salary of Commissioner, $13,800; Salary of Deputy, $11,280.

Third Floor, State Capitol, Hartford.

	Term Expires
Frank M. Lynch, New Haven, *Commissioner*	March 1, 1955
George J. Conkling, North Haven, *Deputy Commissioner*	Appointed

DIRECTOR OF THE BUDGET

Gen. Stat., Sec. 224. Salary, $11,820.
Third Floor, State Capitol, Hartford.

	Term Expires
Robert H. Weir, Wethersfield	Indefinite Term

PERSONNEL DIVISION

Cum. Suppl., 1953, Sec. 86c. Salary, $11,040.
State Office Building, Hartford.

	Term Expires
Glendon A. Scoboria, Cromwell, *Director*	Indefinite Term

PURCHASING DIVISION

Gen. Stat., Sec. 249. Salary, $11,040.
70 Arch St., Hartford.

	Term Expires
C. LeRoy Magnuson, Glastonbury, *Supervisor*	Indefinite Term

FORMS AND PROCEDURE APPEAL COMMITTEE

Cum. Suppl., 1953, Sec. 72c.

Compensation of Members: Necessary expenses.

Address Correspondence to: Commissioner of Finance, State Capitol, Hartford.

Robert H. Weir, *Director of the Budget;* Fred R. Zeller, *State Comptroller;* Wesley S. Cadmus, Farmington.

FINANCE ADVISORY COMMITTEE

Gen. Stat., Sec. 38.

Compensation of Members: $10.00 and expenses for each day of service rendered.

Address Correspondence to: Commissioner of Finance, State Capitol, Hartford.

Chairman, John Lodge, *Governor; Vice Chairman,* Edward N, Allen, *Lieutenant Governor;* Joseph A. Adorno, *State Treasurer;* Fred R. Zeller, *State Comptroller; Senators,* Edward J. Opalacz, Middletown; Elmer S. Watson, Wethersfield; *Representatives,* Lina W. Jagger, Washington; Rubin Cohen, Colchester; Gilbert M. Lombard, Guilford; *Clerk,* Frank M. Lynch, *Finance Commissioner; Assistant Clerk,* Robert H. Weir, *Director of the Budget.*

INVESTMENT COMMITTEE

Appointed by the Governor with the advice and consent of the Senate, Gen. Stat., Sec. 114.

Compensation of Members: None.

Address Correspondence to: Commissioner of Finance, State Capitol, Hartford.

	Term Expires
Michael C. Dolak, West Hartford, *Chairman*	July 1, 1955
Frank M. Lynch, *Finance Commissioner*	March 1, 1955
Philip B. Stanley, New Britain	July 1, 1957

STATE BOND COMMISSION

Cum. Suppl., 1953, Sec. 82c.

Address Correspondence to: Commissioner of Finance, State Capitol, Hartford.

Chairman, John Lodge, *Governor; Secretary*, Frank M. Lynch, *Commissioner of Finance and Control;* Joseph A. Adorno, *State Treasurer;* William L. Beers, *Attorney General;* Ralph G. Macy, *Public Works Commissioner.*

†ADVISORY PERSONNEL COMMITTEE

Appointed by the Governor, Gen. Stat., Sec. 315.

Compensation of Members: None.

Address Correspondence to: 165 Capitol Avenue, Hartford.

	Term Expires
Donald C. Mathews, Director, State Park and Forest Commission, *Chairman*	July 1, 1955
Francis W. Hogan, Dept. of Motor Vehicles, *Secretary*	July 1, 1957
G. Albert Hill, Highway Commissioner	July 1, 1955
Ronald H. Kettle, M.D., Norwich	July 1, 1955
Edwin J. Maley, Hamden	July 1, 1957

PERSONNEL APPEAL BOARD

Appointed by the Governor, Cum. Suppl., 1953, Sec. 87c.

Compensation of Members: Necessary expenses.

Address Correspondence to: Daniel E. Brennan, Jr., 1115 Main St., Bridgeport.

	Term Expires
Daniel E. Brennan, Jr., Bridgeport, *Chairman*	July 1, 1957
Rev. Robert D. McGrath, Hartford	July 1, 1955
Richard H. Pugh, New London	July 1, 1955
Frederick B. Richter, Ansonia	July 1, 1957
Helen J. Rolfe, Hamden	July 1, 1959

---

†Members of the Personnel Appeal Board are also Members of the Advisory Personnel Committee.

EMPLOYEES' MERIT AWARD BOARD

Appointed by the Governor, Cum. Suppl., 1953, Sec. 112c.

Compensation of Members: None.

Address Correspondence to: Hon. Alice K. Leopold, Secretary of State, State Capitol, Hartford.

	Term Expires
Alice K. Leopold (Mrs.), Weston, *Chairman*	July 1, 1954
Ronald H. Kettle, M.D., Norwich	July 1, 1956
Gladys R. Mitchell (Mrs.), West Hartford	July 1, 1955

RETIREMENT COMMISSIONERS CONNECTICUT STATE EMPLOYEES

Appointed by the Governor, Gen. Stat., Sec. 381.

Compensation of Members: None.

Address Correspondence to: State Employees' Retirement Commission, State Capitol, Hartford.

	Term Expires
Henry S. Beers, West Hartford, *Chairman*	July 1, 1955
Fred R. Zeller, Stonington, *Secretary*	July 1, 1957
Mary E. Burkhard (Mrs.), Wethersfield	July 1, 1957
James E. Hoskins, Windsor	July 1, 1955
Raymond Watt, Stratford	July 1, 1955

Medical Examining Board of the Retirement Commission

Cole B. Gibson, M.D., *Chairman*, Undercliff Sanatorium, Meriden; Edgar C. Yerbury, M.D. Conn. State Hospital, Middletown; Sidney Shindell, M.D., Commission on the Care and Treatment of the Chronically Ill, Aged and Infirm, Rocky Hill.

FISH AND GAME

STATE BOARD OF FISHERIES AND GAME

Appointed by the Governor, Cum. Suppl., 1953, Sec. 1851c.

2 Wethersfield Ave., Hartford. Commissioners serve without compensation.

Salary of Superintendent, $9,480.

	Term Expires
David C. Mahoney, West Hartford, *Chairman*	July 1, 1958
Belton A. Copp, Old Lyme, *Vice Chairman*	July 1, 1954
Gordon Lamont, Darien	July 1, 1957
Daniel Merriman, New Haven	July 1, 1956
Fred K. Barbour, North Norfolk	July 1, 1955

Appointed by the Board

Superintendent, Russell P. Hunter, Wethersfield; *Executive Assistant*, Roger C. Norling, West Hartford; *Chief, Div. of Game Restoration*, Arroll L. Lamson, West Simsbury; *Chief, Div. of Wildlife Protection* (*Chief Conservation Officer*), Thomas E. Rose, East Hampton; *Chief, Div. of Fish Restoration and Management*, Lyle M. Thorpe, West Willington.

FISH AND GAME CONSERVATION OFFICERS

Hartford Area—Raymond E. Piaggi, Windsor Locks; John C. Samalus, Granby; Donald N. Deane, Farmington; Fred J. Stula, Wethersfield.

New Haven Area—Edward T. Bement, Portland; Eugene H. Johnson, East Haven; Lawrence W. Theiss, Guilford; Robert L. White, Durham; Howard G. Bluege, Short Beach.

New London Area—Harding F. Joray, Norwich; Louis M. Bayer, North Stonington; Stanley Lebuis, Norwich.

Fairfield Area—Alfred J. Hunyadi, Sandy Hook; Steve J. Muska, Bethel; Albion W. Jack, Westport; Joseph J. Piza, Norwalk; William J. Franklin, Sherman.

Windham Area—George A. Willis, Sr., Chaplin; Theodore Andersen, Brooklyn; Charles F. Rice, Danielson.

Litchfield Area—Seth J. Monroe, Bantam; Matthew Stevenson, Middlebury; George A. Willis, Jr., Torrington; Richard H. Pitney, New Milford.

Middlesex Area—John E. Wood, Waterford; Martin B. Hetherington, Colchester; Roland J. Hotchkiss, Colchester.

Tolland Area—Edward G. Wraight, Rockville; John Griswold, Somers; Jerry Knight, West Willington; Frederick E. Lord, Warehouse Point.

Marine Warden—Walter R. Palmer, Noank.

ATLANTIC STATES MARINE FISHERIES COMMISSION

Gen. Stat., Sec. 3560.

Compensation: Expenses.

Address Correspondence to: Harry H. Lugg, Room 304, State Capitol, Hartford.

David C. Mahoney, West Hartford, *Chairman, State Board of Fisheries and Game, ex-officio*	Indefinite Term
Vacancy	Indefinite Term
John B. Bindloss, Stonington	July 1, 1954

SHELL-FISH COMMISSIONERS

Appointed by the Governor and confirmed by the Senate, for four years. Gen. Stat., Sec. 5021.

Compensation: $15.00 per meeting; maximum $180.00 per year.

Address Correspondence to: 185 Church St., New Haven, 10.

	Term Expires
Arthur R. Beach, New Haven	July 1, 1955
James A. Gilmore, Bridgeport	July 1, 1955
John Stewart Rankin, Warrenville	July 1, 1957

ENGINEER OF SHELL-FISHERIES

Appointed by the Shell-Fish Commissioners, Gen. Stat., Sec. 5023.
W. Flanders Smith, Branford.

SHELL-FISH BOARD OF TAX REVIEW

Appointed by the Governor, for six years, Gen. Stat., Sec. 5037.
Compensation: $10.00 per meeting, including services and expenses.
Address Correspondence to: Shell Fish Commission, 185 Church St., New Haven, 10.

	Term Expires
Daniel Merriman, New Haven	July 1, 1955
Ralph Keeney, Somers	July 1, 1957
David Waterbury, Stamford	July 1, 1959

FOOD AND DRUGS

COMMISSIONER OF FOOD AND DRUGS

Appointed by the Governor with the advice and consent of either House of the General Assembly, for four years. Cum. Suppl., 1953, Sec. 19c. Salary of Commissioner, $10,560; Salary of Division Chiefs, $6,060.

Room 443, State Office Building, Hartford.

	Term Expires
Theodore J. Richard, Norwich, *Commissioner*	March 1, 1955

Division Chief, Foods, Harold Clark, Colchester; *Division Chief, Drugs and Cosmetics,* Herbert P. Plank, West Haven; *Division Chief, Weights and Measures,* Frank M. Greene, Stratford; *Executive Assistant,* Natalie W. Wilson, Hartford; *Food Inspectors:* Erick V. Carlson, Norwich; Theodore A. Coriaty, Willimantic; Kenneth W. Crane, Bridgeport; John Darcey, Winsted; Alfred W. Fish, Avon; Kenneth J. Flanagan, New Haven; Sidney J. Green, Hartford; Frank R. Herron, Wethersfield; Armand Lamberti, Meriden; Whitney Morse, Guilford; Karl S. Newsom, Portland; Samuel L. Oliver, Noroton; Francis W. Preston, Wethersfield; Eaton E. Smith, East Hampton; John P. Welch, West Hartford. *Drugs and Cosmetics Inspectors:* John W. Shannon, Meriden; William J. Stroffolino, Norwalk; Robert B. Ward, Old Saybrook. *Weights and Measures Inspectors:* George F. Clew, Middletown; Francis J. Delaney, Windsor; Clarence F. Roberts, Waterbury; John L. Sanford, East Haven; Herbert A. Varno, Hazardville.

FORFEITED RIGHTS

COMMISSION ON FORFEITED RIGHTS

One member appointed by the Governor, one member of the House of Representatives appointed by the Speaker, one member of the Senate appointed by the President pro Tempore. Cum. Suppl., 1953, Sec. 438c.

Compensation of Commissioners: $40.00 per day in lieu of expenses for each day when engaged in the duties of said Commission.

Address Correspondence to: Room 13, 119 Capitol Ave., Hartford.

	Term Expires
Leo Orsini, Watertown, *Chairman*	July 1, 1955
William G. Comiskey, Meriden	July 1, 1955
Lyman E. Hall, Kensington	July 1, 1955

Executive Secretary, Mary S. Connaughton.

GEOLOGY AND NATURAL HISTORY

STATE GEOLOGICAL AND NATURAL HISTORY SURVEY COMMISSION

Gen. Stat., Sec. 3542.

Compensation: Necessary expenses.

Address Correspondence concerning projects and science to: Prof. Edward L. Troxell, Director, Trinity College, Hartford 6.

Address communications concerning distribution and exchange of bulletins to: Mr. James Brewster, State Library, Hartford.

Commissioners: Governor John Lodge, *ex-officio;* Dr. Joe W. Peoples, Wesleyan University; Dr. Richard H. Goodwin, Connecticut College; Dr. Arthur H. Hughes, Dean of Trinity College; Dr. G. Evelyn Hutchinson, Yale University; Dr. John B. Lucke, University of Connecticut. *Director*, Dr. Edward L. Troxell, Trinity College; *Secretary to the Director*, Mrs. Marguerite Hough; *Editor*, Clara M. LeVene; *Distribution and Exchange Agent*, James Brewster.

HEALTH

STATE DEPARTMENT OF HEALTH

Appointed by the Governor with the advice and consent of either House of the General Assembly, for four years. Cum. Suppl., 1953, Sec. 19c. Salary of Commissioner, $13,800. Salary of Deputy, $10,560.

Room 331, State Office Building, Hartford.

	Term Expires
Stanley H. Osborn, M.D., Dr. P. H., West Hartford, *Commissioner*	March 1, 1955
Harold S. Barrett, M.D., Manchester, *Deputy Commissioner*	Appointed

PUBLIC HEALTH COUNCIL

Appointed by the Governor, Gen. Stat., Sec. 3799.

Compensation of Members: None.

Address Correspondence to: Connecticut State Department of Health, P. O. Box 2218, Hartford.

	Term Expires
Stanley H. Osborn, M.D., Dr. P.H., West Hartford, *Chairman*	Indefinite Term
James A. Newlands, B.S., Hartford, *Secy.*	July 1, 1955
George H. Gildersleeve, M.D., Norwich	July 1, 1957
H. Wesley Gorham, D.O., Norwalk	July 1, 1959
Ira V. Hiscock, M.P.H., Sc.D., New Haven	July 1, 1957
Roscoe H. Suttie, C.E., New Haven	July 1, 1955
W. Bradford Walker, M.D., Cornwall	July 1, 1959

ADVISORY MENTAL HEALTH COMMITTEE

Members appointed by Commissioner of Health, Gen. Stat., Sec. 3829.

Compensation: None.

Address Correspondence to: Stanley H. Osborn, M.D., State Commissioner of Health, P. O. Box 2218, Hartford.

Stanley H. Osborn, M.D., West Hartford, *Chairman;* Professor Ira V. Hiscock, New Haven; Alfred L. Burgdorf, M.D., Hartford; Wilmot T. Fiske, Bridgeport; Thomas D. Gill, Hartford; George K. Pratt, M.D., Westport; Fredrick C. Redlich, M.D , New Haven; Mildred Stanton, Ph.D., Hartford; Edgar C. Yerbury, M.D., Middletown.

CONNECTICUT STATE ADVISORY COUNCIL ON HOSPITAL AND PUBLIC HEALTH CENTER CONSTRUCTION PROGRAM

Members appointed by Commissioner of Health. Gen. Stat., Sec. 4198.

Stanley H. Osborn, M.D., West Hartford, *Chairman;* Wilmar M. Allen, M.D., Hartford; Creighton Barker, M.D., New Haven; Alfred L. Burgdorf, M.D., Hartford; Mrs. Alice R. Cochran, Shelton; Miss Marion Douglass, Hartford; Finis E. Engleman, Hartford; Mrs. William J. Foote, West Hartford; Victor A. Frid, Hartford; Howard E. Houston, Hartford; Mrs. Eva Hudak, Torrington; Mrs. Douglas Johnson, Newington; Mrs. John R. Larus, Hartford; John C. Leonard, M.D., Hartford; Miss Adelma Mooth, R.N., New Britain; Miss Agnes Ohlson, Hartford; Mrs. Robert H. Pansky, Hartford; Paul S. Phelps, M.D., Hartford; Karl T. Phillips, M.D., Putnam; William Robson, New Haven; Peter J. Rossano, Hartford; Rev. Lawrence E. Skelly, Waterbury; Hiram Sibley, New Haven; William Mac Shepard, M.D., Putnam; Albert W. Snoke, M.D., New Haven; William B. Sweeney, Willimantic; Ira F. Wilcox, Merrow.

HOSPITAL COST COMMISSION

Cum. Suppl., 1953, Sec. 1194c.

Fred R. Zeller, *State Comptroller;* Stanley H. Osborn, M.D., *Health Commissioner;* Howard E. Houston, *Welfare Commissioner.*

HIGHWAYS

HIGHWAY COMMISSIONER

Appointed by the Governor with the advice and consent of either House of the General Assembly, for four years. Cum. Suppl., 1953, Sec. 19c. Salary of Commissioner, $13,800. Salary of Deputy, $10,740.

Fifth Floor, State Office Building, Hartford.

	Term Expires
G. Albert Hill, Middletown, *Commissioner*	March 1, 1955
A. Earl Wood, Newington, *Deputy Commissioner*	Appointed

Chief Engineer, Warren M. Creamer, Farmington; *Engineer of Maintenance*, Albert L. Donnelly, Hartford; *Engineer of Roadside Development*, John L. Wright, Wethersfield; *Engineer of Construction*, M. A. Tyack. East Hartford; *Engineer of Bridges and Structures*, John F. Willis, West Hartford; *Director, Bureau of Traffic-Planning-Design*, Ernest Perkins, West Hartford; *Director, Bureau of Rights of Way*, Edward F. Harris, Wethersfield; *Materials Engineer*, Raymond T. Healy, Portland; *Business Manager*, A. M. Walters, Milford; *Engineer District 1*, Edwin B. Burdick, Hartford; *Engineer District II*, Walter Schuler, Norwich; *Engineer District III*, Elwood T. Nettleton, New Haven; *Engineer District IV*, Edward S. Lawler, New Milford.

CONNECTICUT SAFETY COMMISSION

Appointed by the Governor, Cum. Suppl., 1953, Sec. 1080c.

Compensation: None.
Compensation of Director: $8,520.
Address Correspondence to: William M. Greene, Director, Room 35, State Office Bldg., Hartford.

	Term Expires
Robert I. Catlin, Hartford, *Chairman*	July 1, 1957
Bernard J. Ackerman, Rockville, *Vice-Chairman*	July 1, 1957
Lelia E. Thompson (Mrs.), Hartford, *Secretary*	July 1, 1955
Daniel J. Adley, New Haven	July 1, 1959
Roger F. Bernard, Torrington	July 1, 1957
James Boothroyd, Hartford	July 1, 1955
J. Richard Burke, Plainville	July 1, 1955
Lansing Chapman, Old Saybrook	July 1, 1957
Dr. Harry C. Coy, West Hartford	July 1, 1957
Arthur F. Ells, Litchfield	July 1, 1959
Thomas D. Hanley, Norwich	July 1, 1959
Monsignor John J. Hayes, Stamford	July 1, 1957
Cecelia Chase Lasbury (Mrs.), South Windsor	July 1, 1959
Cyril F. Mower, Milford	July 1, 1959
Mrs. Harry K. Nair, West Hartford	July 1, 1955

	Term Expires
John H. Smith, Eastford	July 1, 1955
Lois E. Smith (Miss), Middletown	July 1, 1957
Dr. William B. Smith, Wethersfield	July 1, 1959
E. Robert Stevenson, Waterbury	July 1, 1959
Janet Williams (Mrs.), Winsted	July 1, 1955
Staunton Williams, Farmington	July 1, 1955
Col. Samuel H. Fisher, Litchfield, *Honorary Member*	

MERRITT PARKWAY COMMISSION

Appointed by the Governor, with consent of the Senate, Special Acts, 1931, No. 408. Amended, Special Acts, 1935, No. 260 and Special Acts, 1945, No. 6.

Compensation of Members: Necessary expenses.

Address Correspondence to: John E. Cotter, 27 Petrie Street, Bridgeport.

	Term Expires
G. Albert Hill, Highway Commissioner, *Ex-officio*	
George D. Stearns, Bridgeport, *Chairman*	July 1, 1957
John E. Cotter, Bridgeport, *Secretary*	July 1, 1959
Evelyn Angevine (Mrs.), Southport	July 1, 1959
Joseph P. Cleary, Fairfield	July 1, 1955
Ralph Garofalo, Southport	July 1, 1955
William Gaxton, Stamford	July 1, 1957
W. Gustave Haenschen, Norwalk	July 1, 1955
Walter B. Levering, Greenwich	July 1, 1959
C. Baldwin Vose, Westport	July 1, 1957

STATE TRAFFIC COMMISSION

Gen. Stat., Sec. 2517.

Compensation of Members: None as State Traffic Commission.

Address Correspondence to: Charles F. Kelley, Secretary, State Office Building, Hartford 15.

G. Albert Hill, *State Highway Commissioner, Chairman;* Charles F. Kelley, *Commissioner of Motor Vehicles, Secretary; Commissioner of State Police.*

INSURANCE

INSURANCE COMMISSIONER

Appointed by the Governor with the advice and consent of either House of the General Assembly, for four years. Cum. Suppl., 1953, Sec. 19c. Salary of Commissioner, $12,900; Deputy, $9,000.

Room 425, State Office Building, Hartford.

	Term Expires
W. Ellery Allyn, Waterford, *Commissioner*	March 1, 1955
Edward T. Garvin, West Hartford, *Deputy Commr.*	Appointed

Actuary and Director of Examinations, Russell O. Hooker, West Hartford; *Chief Casualty Examiner,* Edward L. Ravich, West Hartford; *Chief Life Examiner,* Hartwell L. Hall, West Hartford; *Chief Fire Examiner,* Joseph T. Geoghegan, West Hartford; *Rating Supervisor (Fire),* Walter L. Morgan, Newington; *Rating Supervisor (Casualty),* John A. Resony, Hartford; *Chief of Licenses and Claims,* Frank F. Wagner, Clinton; *Chief of Valuations,* Dorothy M. Beers, Hartford; *Executive Assistant,* Venetia T. Matz, Hartford.

SAVINGS BANKS LIFE INSURANCE FUND TRUSTEES

Appointed by the Governor, five upon nomination of savings banks or savings and insurance banks, for four years.
Gen. Stat., Sec. 5859 (14).

Compensation: Necessary expenses.
Address Correspondence to: 36 Pearl St., Hartford.

	Term Expires
C. Arthur DuBois, Waterbury, *President*	July 1, 1955
Samuel W. Hawley, Fairfield, *Vice President*	July 1, 1957
William A. Wilkinson, Norwich, *Treasurer*	July 1, 1955
Seymour R. Peck, Bristol	July 1, 1954
Harold P. Splain, Danbury	July 1, 1956
Llewellyn A. Tobie, Meriden	July 1, 1954
Harris Whittemore, Jr., Naugatuck	July 1, 1957

Appointed by the Trustees

Secretary and General Manager, Walter E. Rapp; *Actuary,* J. Arnold Yates; *Medical Director,* B. Baylis Earle, M.D.

LABOR

LABOR COMMISSIONER

Appointed by the Governor with the advice and consent of either House of the General Assembly, for four years. Cum. Suppl., 1953, Sec. 19c. Salary of Commissioner, $13,800; Deputy, $9,840.
92 Farmington Ave., Hartford.

	Term Expires
John J. Egan, Bridgeport, *Commissioner*	March 1, 1955

Deputy Commissioner, William G. Ennis, Shelton; *Secretary to Commissioner,* Isabel L. House, Windsor; *Secretary to Deputy Commissioner,* Margaret M. Coffey, West Hartford; *Business Management,* Mildred C. Hellberg, Hartford.

DIVISION OF FACTORY INSPECTION

Deputy Commissioner of Factory Inspection, John R. Donlan, New Haven; *Boiler Inspector*, Charles J. Mulligan, East Hartford; *Bedding Inspector*, Ettore P. Costello, Hartford; *Safety Consultants:* Leo F. Alix, Meriden; Walter J. Collopy, West Hartford; Ernest W. Geerts, Hartford; John W. Kennedy, Hartford; Gildo Pastore, Shelton; James J. Phelan, New Haven. *Elevator Inspectors:* Albert E. Eells, Rockville; Bruno C. Kindt, Hamden; Richard J. Roehm, Rockville; Edward M. Quigley, East Hartford; Francis J. Svetz, Bridgeport; Eric V. Tallberg, Seymour. *Factory Inspectors:* Charles H. Baker, Stratford; Arthur M. Card, Waterbury; Thomas E. Carroll, Uncasville; Eugene F. Clark, Branford; David H. Conant, Storrs; Louis C. Dittus, West Hartford; Daniel B. Fitzsimons, Hamden; Stephen J. Foley, Portland; Raymond E. Kilroy, Bridgeport; Frank B. Leary, Hartford; Ernest E. Malo, South Coventry; Philip J. McDermott, Uncasville; Edmund F. McHale, Derby; Thomas W. McNally, Danbury; William J. Nichols, Stamford; Nils I. Pearson, Cos Cob; James H. Steinson, Westbrook; Dudley B. Stretch, Meriden. *Industrial Investigator*, Mrs. Margaret C. Garvey, West Hartford.

DIVISION OF MINIMUM WAGE

Director, Jesse Baldwin, West Hartford; *Senior Industrial Inspector*, Mary K. Shea, North Canton; *Industrial Inspectors*, John P. Cummings, New Haven; William L. Day, New London; Lorraine S. Fallon, Hartford; Robert W. Hayes, Waterbury; John F. Longgard, Branford; Herbert H. Mills, Willimantic; Clinton A. Monroe, Bethel; Donald L. Morse, Hartford; Robert F. Roehm, Hartford; Foster F. Clark, Norwalk. *Wage Enforcement Agents:* Edward L. Sterry, Portland; F. William Grumman, South Norwalk.

DIVISION OF APPRENTICE TRAINING

Chief of Apprentice Training, Thomas Yoczik, South Norwalk.

Field Representatives: Francis J. McGurkin, Hartford; Samuel Kahn, Bridgeport; John Hartnett, Torrington; Edward J. Kelly, Jr., Taftville; James J. Cullen, Bridgeport; Herbert R. Harriott, Danielson.

BUREAU OF LABOR STATISTICS

Director, David Pinsky, West Hartford.

DIVISION OF EMPLOYMENT SECURITY

Administrator, John J. Egan, Commissioner of Labor, Bridgeport; *Executive Director*, Howard E. Hausman, New Britain; *Secretary to Executive Director*, Katherine C. McMahon, Hartford; *Business Manager*, George Walker, Simsbury; *Director of Labor Statistics*, David Pinsky, West Hartford; *Assistant Attorney General*, Harry Silverstone, West Hartford; *Training Supervisor*, Frank Craddock, Berlin; *Publicist*, Arthur G. Lyon, Jr., Rockville.

UNEMPLOYMENT COMPENSATION DEPARTMENT

Director, Vacancy; *Chief Accountant,* Arthur J. Collins, West Hartford; *Chief of Benefits,* Thomas J. Aubrey, West Hartford; *Disputed Claims Examiner,* Morris Tonken, Wethersfield; *Supervisor, Plans, Methods and Procedures,* Joseph J. Gibbons, New Haven.

CONNECTICUT STATE EMPLOYMENT SERVICE

Director, Thomas I. Shea, East Hartford; *Chief Supervisor,* Mrs. Mary M. Dewey, Hartford; *Supervisor of Technical Services,* James F. McGarry, New Haven.

LOCAL OFFICES

Field Offices	*Employment Service Managers*	*Unemployment Compensation Managers*
Ansonia	Edward L. Molloy	Mary Hogan
Bridgeport	Wesley M. Day	Mrs. Doris Frager
Bristol	Paul Manwaring	Mrs. Mildred Drew
Danbury	Louis M. Simons	Edgar T. Morgan
Danielson	John C. Driscoll	Penelope Savas
Hartford	Samuel D. Arons	James Keena
Meriden	Joseph Kennedy	Elaine Brandl
Middletown	Earl R. Bragg	Amzi N. Clark
New Britain	Louis R. Pizer	John J. Devlin
New Haven	Mrs. Alice G. Marshall	Inez D'Alessio
New London	Mrs. Elizabeth F. Drew	Mrs. Mary Simpson
Norwalk	Catherine A. Gibson	Edythe Modne
Norwich	William A. Loughlin	Frank L. Rinella
Stamford	Robert H. O'Neill	Charles J. McElroy
Thompsonville	Neil Sloane	Herman Kramer
Torrington	Arthur Howell	Francis B. Towle
Waterbury	Ellwood Travis	William W. Davison
Willimantic	Robert Leary	Burton Moore, Jr.

CONNECTICUT STATE BOARD OF LABOR RELATIONS
(In the Labor Department)

Appointed by the Governor with the advice and consent of the General Assembly.

Cum. Suppl., 1953, Sec. 2277c.

Compensation of Members: $40.00 per day in lieu of expenses.
Compensation of Agent: $7,560.

Address Correspondence to: Labor Department, 92 Farmington Avenue, Hartford.

	Term Expires
Ashbel G. Gulliver, New Haven, *Chairman*	June 1, 1957
Vincent P. Kiernan, Derby	June 1, 1955
Peter A. McManus, Ridgefield	June 1, 1959

Assistant Attorney General, Daniel E. Ryan, Stamford.
Agent, John A. Gaspic, Wethersfield.

CONNECTICUT STATE BOARD OF MEDIATION AND ARBITRATION

(In the Labor Department)

Appointed by the Governor, Cum. Suppl., 1953, Sec. 2268c.

Compensation of Members: $35.00 for each day of service.

Address Correspondence to: Labor Department, 92 Farmington Ave., Hartford.

	Term Expires
Rev. Joseph F. Donnelly, New Haven, *Chairman*	May 31, 1959
Robert L. Stutz, Storrs, *Deputy Chairman*	April 16, 1955
W. Stewart Clark, Bridgeport	May 31, 1955
Samuel F. Curry, New Haven	May 31, 1957
Anthony Mannino, Stratford,	April 16, 1959
Warren L. Mottram, Wallingford	April 16, 1957

Mediation Agents, Perley M. Hovey, Greenwich; Philip J. Koons, Bridgeport; Renato E. Ricciuti, Waterbury. *Secretary to Board*, Robert A. Cronin, Wethersfield.

ADVISORY COUNCIL FOR THE UNEMPLOYMENT COMPENSATION ACT

Appointed by the Governor, Gen. Stat., Sec. 7511.

Compensation: None.

Address Correspondence to : H. S. Beers, 10 Newell Lane, Glastonbury.

	Term Expires
Henry S. Beers, Glastonbury, *Chairman*	Dec. 23, 1954
Margaret Connors Driscoll, Bridgeport	Dec. 23, 1953
William J. Egan, North Haven	Dec. 23, 1955
Ellsworth Grant, West Hartford	Dec. 23, 1955
William A. Scott, Hartford	Dec. 23, 1953
Frederick H. Waterhouse, Bristol	Dec. 23, 1954

UNEMPLOYMENT COMPENSATION COMMISSIONERS

Appointed by the Governor, Gen. Stat., Sec. 7510.
Salary of Chairman, $7,320; of other members, $6,600.

Congressional District		Term Expires
1st.	Harold A. Strauch, Hartford	Jan. 1, 1956
2nd.	Thomas E. Shackley, Stonington	Jan. 1, 1955
3rd.	Alfred C. Baldwin, Jr., North Haven	Jan. 1, 1959
4th.	William R. Jones, Sherman	Jan. 1, 1957
5th.	Carl A. Lundgren, Ansonia, *Chairman*	Jan. 1, 1958
At large,	Max L. Goldenthal, West Hartford	Jan. 1, 1958

WORKMEN'S COMPENSATION COMMISSIONERS

Appointed by the Governor, for five years, Gen. Stat., Sec. 7435; amended by Cum. Suppl., 1953, Sec. 1495C. Salary of Chairman, $11,500; of other members, $10,500.

Congressional District	Term Expires
1st. Leo J. Noonan, West Hartford, *Chairman*	Jan. 1, 1955
2nd. Charles W. Cassidy, Norwich	Jan. 1, 1957
3rd. Louis Sachs, New Haven	Jan. 1, 1954
4th. Romuald J. Zielinski, Trumbull	Jan. 1, 1958
5th. J. Gregory Lynch, Waterbury	Jan. 1, 1956

BOILER SAFETY BOARD

Appointed by the Governor, Cum. Suppl., 1953, Sec. 1811c.

Compensation of Members: Actual expenses incurred while in performance of duties.

Address Correspondence to: State Labor Department, 92 Farmington Avenue, Hartford 15.

	Term Expires
L. Marsden Hubbard, Hartford, *Chairman*	July 1, 1958
Dwight Douglass, Wethersfield	July 1, 1957
Gustave A. Firestone, West Hartford	July 1, 1954
Alfred G. Jeter, Windsor	July 1, 1956
Gustave Welter, New Haven	July 1, 1955

LIQUOR

LIQUOR CONTROL COMMISSION

Appointed by the Governor, Gen. Stat., Sec. 4223.

Salary of Chairman, $8,500; of other members, $7,500.

Address Correspondence to: Room 216, State Office Bldg., Hartford.

	Term Expires
John C. Kelly, Ridgefield, *Chairman*	May 1, 1957
T. Emmet Clarie, Danielson	May 1, 1955
Herbert F. Fisher, Jr., Hartford	May 1, 1959

Executive Secretary, Stanley J. Palaski.

MEMORIALS

TRUSTEES HENRY WHITFIELD HOUSE

Appointed by the Governor, Special Acts, 1899, No. 515.

Compensation: None.

Address Correspondence to: Lois North, Curator, Henry Whitfield House, Guilford.

	Term Expires
Irving W. Dudley, Guilford, *President & Treasurer*	Indefinite Term
Mrs. Alfred E. Hammer, Branford, *Vice President*	Indefinite Term
Mrs. R. T. H. Halsey, New Haven, *Secretary*	Indefinite Term
Horatio H. Armstrong, Hartford	Indefinite Term
Roy D. Bassette, West Hartford	Indefinite Term
Curtiss Johnson, Deep River	Indefinite Term

First Selectman of the Town of Guilford, *ex-officio.*

Curator, Lois North, Guilford.

METROPOLITAN DISTRICT

COMMISSIONERS OF THE METROPOLITAN DISTRICT WITHIN THE COUNTY OF HARTFORD

Appointed by the Governor, Special Acts, 1933, No. 348.

Compensation: None.
Address Correspondence to: 115 Broad St., Hartford.

	Term Expires
Manning W. Heard, Hartford, *Chairman*	Dec. 31, 1958
Arthur A. Watson, Wethersfield	Dec. 31, 1954
Stanley B. Loucks, Windsor	Dec. 31, 1954
Felix Montano, Rocky Hill	Dec. 31, 1954
Dr. Norris P. Swett, Bloomfield	Dec. 31, 1954
Spencer Gross, Hartford	Dec. 31, 1954
Howard B. Noble, East Hartford	Dec. 31, 1954
Dr. Michael J. Zazzaro, Hartford	Dec. 31, 1954
Maurice R. Cronan, Wethersfield	Dec. 31, 1954
Morton A. Elsner, Hartford	Dec. 31, 1954
Paul W. Fisher, East Hartford	Dec. 31, 1954
Thomas J. Spellacy, Hartford	Dec. 31, 1954
Cedric G. Thompson, Newington	Dec. 31, 1954
John M. Bailey, Hartford	Dec. 31, 1956
Henry Budney, Newington	Dec. 31, 1956
Herman P. Koppleman, Hartford	Dec. 31, 1956
Charles E. Mahoney, Windsor	Dec. 31, 1956
Edward J. McDonough, Jr., Hartford	Dec. 31, 1956
Ernest E. Carpenter, Bloomfield	Dec. 31, 1958
John T. Welles, Wethersfield	Dec. 31, 1958
William F. Middlemass, Newington	Dec. 31, 1958
Benjamin C. Goodwin, Hartford	Dec. 31, 1958

District Manager, William A. D. Wurts; *Executive Secretary*, Richard Dillon; *District Counsel*, W. Arthur Countryman, Jr.; *District Treasurer*, Charles A. Spoerl; *District Clerk*, John A. Gleason.

MOTOR VEHICLES

COMMISSIONER OF MOTOR VEHICLES

Appointed by the Governor, with the advice and consent of either House of the General Assembly, for four years. Cum. Suppl., 1953, Sec. 19c. Salary of Commissioner, $12,600; Salary of Deputy, $9,420.

First Floor, State Office Building, Hartford.

	Term Expires
Charles F. Kelley, New Canaan, *Commissioner*	March 1, 1955
A. Edward Sandula, Bridgeport, *Deputy Commissioner*	Appointed

Chief, Division of Engineering, Wilbur L. Cross, Jr.; *Chief, Division of Operator Control*, Francis W. Hogan; *Chief, Division of Dealers and Repairers*, Edwin B. Pratt; *Chief, Division of Registry*, John T. Sayers; *Chief, Division of Administration*, Frederick F. Woodcock; *Chief, Division of Investigation and Inspection*, Walter J. Mayo.

PARKS AND FORESTS

STATE PARK AND FOREST COMMISSION

Appointed by the Governor, with advice and consent of Senate for six years, Gen. Stat., Sec. 3428. Salary of Director and Secretary, $10,680.

Compensation of Commissioners: Traveling expenses.

314 Washington Street, Hartford.

	Term Expires
George A. Garratt, Hamden, *Chairman*	Sept. 1, 1955
Edward C. Childs, Norfolk, *Vice-Chairman*	Sept. 1, 1959
Julian H. Norton, Bristol, *Treasurer*	Sept. 1, 1959
Joseph W. Powdrell, Brooklyn	Sept. 1, 1957
Arthur J. Stanley, West Hartford	Sept. 1, 1955
George C. Waldo, Fairfield	Sept. 1, 1957

Appointed by the Commission

Director and Secretary, Donald C. Mathews.

STATE PARK DIVISION

Elliott P. Bronson, *Superintendent, State Parks;* Theodore M. Vader, *District Park Supervisor;* Edward P. Hurford, *District Park Supervisor;* William Smedley, *Acting District Supervisor.*

PARK RANGERS

Ranger	*Name of Park*	*Post Office Address*
Louis J. Baroni	Devil's Hopyard	Devil's Hopyard State Park R.F.D., East Haddam, Conn.
	†Brainard Homestead	North Plain, Conn.
Nathan Strong	Housatonic Meadows	R.F.D., West Cornwall, Conn.
Frederick W. Brooks	†Penwood	Penwood State Park Bloomfield, Conn.
Hobart Blakeslee	†Gillette Castle	Box 51 (Gillette Castle) Hadlyme, Conn.
William Dougal	*Lake Waramaug	New Preston, Conn.
Julius Pilbin	Burr Pond	Forestville, Conn.
Stephen Krny	Chatfield Hollow	Clinton, Conn.

---

†No camping allowed.
*Camping areas provided.

PARK RANGERS—Cont.

Ranger	*Name of Park*	*Post Office Address*
Charles Gray	*Hopeville Pond	Hopeville Pond State Park RFD, Jewett City, Conn.
Clarence Bradley	†Indian Well	Indian Well State Park Shelton, Conn.
	Southford Falls	Southford Falls State Park Oxford, Conn.
	Kettletown	Kettletown State Park Southbury, Conn.
Joseph Wathley	†Wharton Brook	Wharton Brook State Park Wallingford, Conn.
Harry Saunders	Litchfield Hills	Norfolk, Conn.
E. Royal Marshall	*Rocky Neck	Rocky Neck State Park Niantic, Conn.
Charles Spooner	†Sherwood Island	Sherwood Island State Park Greens Farms, Conn.
Albert Nyman	Hurd State Park	Hurd State Park East Hampton, Conn.
Donald Gray	Fort Shantok	Fort Shantok State Park RFD 7, Norwich, Conn.
John Hess Howard Ebert	*Hammonasset Beach	Hammonasset Beach State Park Box 271 Madison, Conn.
Richard Wallace	*Sleeping Giant	Sleeping Giant State Park Mt. Carmel, Conn.
George Rech	*Squantz Pond	Squantz Pond State Park RFD, Danbury, Conn.
Nathan Hale	*Black Rock	Black Rock State Park Box 172 Thomaston, Conn.
William Smedley	Mashamoquet Brook *(Wolf Den) *Bigelow Hollow †Old Furnace †Quaddick	Mashamoquet Brook State Park, RFD, Pomfret Center, Conn.
Lewis Mills	*Kent Falls	Kent Falls State Park Cornwall Bridge, Conn.
Oscar Freeman	†Wadsworth Falls †Day Pond	Wadsworth Falls State Park Box 22 Rockfall, Conn.
Hobart Blakeslee	†Gillette Castle Haddam Meadows Haddam Island Dart Island Selden Neck	Box 51 Hadlyme, Conn.
Celest Le Mare	Harkness Memorial	R.F.D., Waterford, Conn.
**Emil A. Miller	Maintenance Depot	P. O. Box 271 Portland, Conn.

† No camping allowed.
* Camping areas provided.
**Stores Supervisor.

STATE PARKS (Developed)

Name of Park	*Town*	*Acres*	*Activities*				
			Camping	*Picnicking*	*Bathing*	*Boating*	*Fishing*
Black Rock	Watertown	464		*	*		*
Burr Pond	Torrington	264		*	*	*	*
Campbell Falls	Norfolk	102					*
Chatfield Hollow	Killingworth	345		*	*		*
Day Pond	Colchester	180		*	*		*
Dennis Hill	Norfolk	240		*			
Devil's Hopyard	East Haddam	860		*			*
Fort Shantok	Montville	177		*	*		
Gillette Castle	Lyme	130		*			
Hammonasset Beach	Madison	995	*	*	*	*	*
Harkness Memorial	Waterford	231					
Hopeville Pond	Griswold	316		*	*	*	*
Housatonic Meadows	Sharon	440	*	*			*
Hurd	E. Hampton	548		*		*	*
Haystack Mt.	Norfolk	287		*			*
Indian Well	Shelton	152		*	*	*	*
Israel Putnam	Redding	232		*			*
Kent Falls	Kent	275	*	*			*
Lake Waramaug	Kent	95	*	*	*	*	*
Macedonia Brook	Kent	1,845	*	*			*
Mashamoquet Brook	Pomfret	77	*	*	*		*
Mohawk Mt.	Cornwall	245		*			
Mt. Tom	Litchfield	223		*	*	*	*
Old Furnace	Killingly	102		*	*		*
Penwood	Bloomfield	819		*			
Quaddick	Thompson	118		*	*	*	*
Rocky Neck	East Lyme	560	*			*	*
Sherwood Island	Westport	197		*	*	*	*
Sleeping Giant	Hamden	1,071	*	*			*
Squantz Pond	New Fairfield	174	*	*	*	*	*
Stratton Brook	Simsbury	145		*	*		*
West Peak	Meriden	181		*			
Wharton Brook	Wallingford	106		*	*		*
Wolf Den	Pomfret	551	*	*			
Wooster Mt.	Danbury	327					
	TOTAL	13,074					

STATE PARKS (Undeveloped)

Name	*Town*	*Acres*
Above All	Warren	31
Bigelow Hollow	Union	426
Bolton Notch	Bolton	70
Brainard Homestead	East Haddam	25
Colis P. Huntington	Bethel	695
Dart Island	Middletown	2
Gay City	Hebron	1,540
Haddam Island	Haddam	14
Haddam Meadows	Haddam	158
Humaston Brook	Northfield	173
Ivy Mt.	Goshen	50
Kettletown	Southbury	485
Lamentation Mt.	Berlin	48
Minnie Island	Salem	1
Mt. Bushnell	Washington	84
Mt. Riga	Salisbury	271
Osbornedale	Derby	412
Pomeroy	Lebanon	84
Quinnipiac River	North Haven	307
Rocky Glen	Newtown	41
Selden Neck	Lyme	527
Southford Falls	Oxford	120
Sunset Rock	Plainville	18
Talcott Mt.	Bloomfield	19
Tri Mountain	Durham	127
Wadsworth Falls	Middlefield	285
Whittemore Glen	Naugatuck	120
	TOTAL	6,133
GRAND TOTAL		19,207

STATE MONUMENTS

Name	*Town*
John Mason	Groton
Israel Putnam	Brooklyn
Nathan Hale	Coventry
Nathaniel Lyon	Eastford
Swamp Fight	Fairfield
Miantonomo	Norwich
Saybrook Fort	Old Saybrook
Canaan Furnace	North Canaan

STATE FORESTS

County	*Acres*	*Town*
HARTFORD COUNTY		
Tunxis	8,070	Hartland*
Massacoe	99	Simsbury
Nassahegon	1,311	Burlington*

STATE FORESTS (*continued*)

County	*Acres*	*Town*
NEW HAVEN COUNTY		
Naugatuck	3,204	Beacon Falls*
NEW LONDON COUNTY		
Nehantic	3,273	East Lyme
Pachaug	21,916	Voluntown*
Salmon River	6,028	East Hampton*
FAIRFIELD COUNTY		
Paugusett	1,048	Newtown
Pootatuck	991	New Fairfield
WINDHAM COUNTY		
Natchaug	9,355	Eastford*
Quaddick	496	Thompson
LITCHFIELD COUNTY		
Algonquin	1,807	Colebrook
Housatonic	9,142	Sharon*
Mohawk	3,225	Cornwall*
Nepaug	984	New Hartford
Wyantenock	3,178	Kent
Paugnut	1,647	Torrington
American Legion	782	Barkhamsted
Peoples	2,954	Barkhamsted*
Mattatuck	4,358	Watertown*
MIDDLESEX COUNTY		
Meshomasic	7,300	Portland*
Cockaponset	14,532	Chester*
TOLLAND COUNTY		
Nipmuck	8,464	Union*
Shenipsit	6,057	Somers*
Nye-Holman	675	Tolland
Nathan Hale	851	Tolland*
Total	121,747	

**and others*

FORESTRY DEPARTMENT

W. F. Schreeder, *State Forester and Fire Warden*, Hartford
Sterling E. Parker, *District Forester*, Pleasant Valley
Eugene C. Winch, *District Forester*, West Willington
Milton C. Stocking, *Fire Control Officer*, Hartford
Harry A. McKusick, *Silviculturist*, Hartford

SERVICE FORESTERS

Western Connecticut
Arthur H. Christie, P. O. Box 46, Newtown
L. E. Pearson, Pleasant Valley

Eastern Connecticut
R. K. Daley, West Willington
George Cloutier, 12 Bellevue St., Willimantic

STATE FOREST RANGERS

Cockaponset, Wallace Wollack
Haddam
Meshomasic, F. A. Wood
Box 98, Cobalt
Mohawk, Hubert T. Hubbell
Box 52, Cornwall
Natchaug, Ralph G. Bunnell
Eastford
Naugatuck, J. Leo Cote
Box 42, Watertown
Nehantic, G. Kenneth Burwood
Oakdale
Nepaug, Francis Emigh, RFD Unionville
Pachaug, A. Gordon Abbott
Voluntown
Peoples, Arthur J. Brooks
Pleasant Valley
Arba Roberts, Pleasant Valley
John Olsen, East Hartland
Pootatuck, Charles F. Snyder
166 Deacon St., Bridgeport
Quaddick, Myron Hadfield
RFD 1, Moosup
Salmon River, Clark W. Standish
Lebanon
Shenipsit, John C. Greene, Jr.
RFD 1, Somers

DISTRICT FIRE WARDENS

HARTFORD COUNTY

District	*Name of Warden*	*Address*
Avon	Albert O. Bonesio	Albany Pike, Avon
Berlin	Leno J. Corvi	38 Jacobs Rd., Kensington
Bloomfield	Ralph Ellsworth	Bloomfield
Bristol	Irving D. Lyons	41 Morningside Dr. W., Bristol
Burlington	Louis U. Barnes	Collinsville
Canton	Arthur W. Olson	Collinsville
East Windsor	William E. Coleman	Broad Brook
Enfield	George Raffia	Enfield
Farmington	Kenneth Corbidge	6 Platner St., Unionville
Glastonbury	Alvah A. Russell	R.F.D., Glastonbury
Granby	Francis B. Allen	North Granby
Hartland	Walter E. Cole	West Hartland
Manchester	John Boyle	661 Middle Turnpike East Manchester
Marlborough	Stanley Planeta	Marlborough
Newington	Harry Holland, Jr.	Newington
Plainville	W. F. Eschenbrenner	R.F.D. 4, Plainville
Simsbury	Milton C. Stocking	R.F.D., Avon
Southington	L. G. Tolles	Southington
South Windsor	Daniel J. Shea	Main St., So. Windsor
Suffield	James P. Carroll, Jr.	18 Suffield St., Windsor Locks
Wethersfield	Kenneth Smith	France St., Rocky Hill
Windsor	George A. Lang	1646 Poquonock Ave., Poquonock

NEW HAVEN COUNTY

Beacon Falls	Daniel C. Lee, Jr.	Beacon Falls
Bethany	Edward H. Hinman	Bethany
Cheshire	Kenneth Hale	West Cheshire
East Haven	Cullen Bassett	Foxon Rd., East Haven
Guilford	Charles R. Bishop	Guilford
Hamden	Dwight E. Kirk	Shepard Ave., Mt. Carmel
Madison	John Goodale	Madison
Meriden	George H. Evans	Yale Ave., Meriden
Middlebury	Lester Markham	Middlebury
Milford	Ernest P. Rogers	R.F.D. 2, Milford
Naugatuck	John J. Sheridan	376 No. Main St., Union City
North Haven	Stanley F. Baker	Clintonville
Orange	Bernard J. Foyer	Lambert Rd., Orange
Oxford	Clark C. Pope	R.F.D. 1, Seymour
Prospect	Harry Talmadge, Jr.	R.F.D. 2, Waterbury
Quonnipaug	Harold Chittenden	R.F.D. 2, Guilford
Seymour	Frank W. Ajello	Seymour
Southbury	John F. Hennessey	R.F.D. 2, Southbury
Totoket	Nathan A. Harrison	R.F.D. 2, North Branford

District	*Name of Warden*	*Address*
Wallingford	George Wilkinson	No. Farms, Wallingford
Wolcott	William H. Perkins	R.F.D. 4, Waterbury 12
Woodbridge	Charles A. Sattig	N. Race Brook Rd., Woodbridge
	NEW LONDON COUNTY	
Bozrah	Roy L. Beard	R.F.D. 2, Norwich
Colchester	Stephen A. Smith	South Main St., Colchester
East Lyme	Tennyson Perkins	Niantic
Franklin	Bernard G. Crandall	Lebanon
Lebanon	Leon Szajda	Lebanon
Ledyard	Alfred Clark	R.F.D. 6, Norwich
Lisbon	Albert E. Carter	Versailles
Lyme	Stanley J. Sankow	Old Lyme
Montville	Elmer Chappell	R.F.D., Oakdale
North Stonington	William F. Morgan	R.F.D. 2, Westerly, R. I.
Norwich	Theo. Beetham	Norwichtown
Old Lyme	Frank L. Maynard	Box 177, Old Lyme
Pachaug	George D. Palmer	R.F.D. 1, Norwich
Preston	Charles K. Crary	R.F.D. 1, Norwich
Salem	John Wickson	R.D. 1, Oakdale
Stonington	Irving E. Dawley	R.F.D. 2, Stonington
Waterford	S. Douglas Morgan	R.F.D. 1, Oakdale
	FAIRFIELD COUNTY	
Bethel	T. Milton Durant	46 Wooster St., Bethel
Brookfield	Kenneth H. Lund	Brookfield
Danbury	Andrew Kilian	Germantown, Danbury
Easton	Arthur Bush	R.F.D. 1, Bridgeport
Fairfield	Clifford W. Gillette	R.F.D. 10, Fairfield
Greenwich	John W. Cullen	47 Arch St., Greenwich
Monroe	Herbert H. Johnson	R.F.D., Stepney Depot
New Canaan	Clinton Bartow	New Canaan
New Fairfield	Windram Donaldson	R.F.D. 6, Danbury
Newtown	Vincent Gaffney	Sandy Hook
Redding	John B. Sanford, Jr.	West Redding
Ridgefield	Mario Frulla	No. Salem Rd., Ridgefield
Shelton	Harold E. French	Shelton
Sherman	Marshall Munch	Sherman
Stamford	Salvatore Mazzeo	Darien
Stratford	Theodore Lockwood	Stratford
Trumbull	Edward M. Dolan	P.O. Box 8, Trumbull
Weston	Franklin Stevens	R.F.D. 1, Weston
Westport	William Vornkahl, Jr.	Box 27, Westport
Wilton	John O. Disbrow	Wilton
	WINDHAM COUNTY	
Ashford	Nathan Armitage	R.F.D. 3, Stafford Spgs.
Brooklyn	Oliver Hargraves	Brooklyn
Canterbury	Grover C. Swan	R.F.D. 1, Canterbury
Chaplin	J. I. Hammond	North Windham
Eastford	R. G. Bunnell	Eastford
Killingly	Harold Burgess	Danielson
Plainfield	Walter P. Lathrop	Plainfield
Pomfret	Raymond E. Angell	Pomfret Center
Putnam	Thaddeus Pitkin	R.F.D. 1, Putnam
Scotland	David O. Shoemaker	Scotland
Sterling	John Molodich	R.F.D. 1, Moosup
Thompson	James A. Elliott	Thompson
Windham	George E. Foehrenbach	Windham
Woodstock	Theodore Cox	R.F.D. No. 2, Putnam
	LITCHFIELD COUNTY	
Barkhamsted	A. J. Brooks	Pleasant Valley
Bethlehem	Dwight F. Bennett	Bethlehem

District	*Name of Warden*	*Address*
Bridgewater	G. Douglas Johnson	Bridgewater
Canaan	John A. Surdam	Falls Village
Colebrook	Felix Jasmin	R.F.D. 1, Winsted
Harwinton	Theodore Weingart	R.F.D., Torrington
Kent	Frank P. Miller	Kent
Litchfield	William C. Birge	R.F.D. 1, Litchfield
Mohawk	H. T. Hubbell	P. O. Box 52, Cornwall
Morris	William C. Weik	Lakeside
New Hartford	Winfield Barnes	R.F.D., New Hartford
New Milford	Charles Calvin Smith	New Milford
Norfolk	Carroll Estes, Jr.	Norfolk
North Canaan	Fred B. Wohifert	Canaan
Plymouth	William B. Atwood	Terryville
Roxbury	Lewis E. Hurlbut	Roxbury
Salisbury	Donald W. Parsons	Lakeville
Sharon	Myron F. Vosburgh	P. O. Box 82, Sharon
Torrington	George Weigold	Riverside Ave., Torrington
Warren	Arthur L. Tanner	New Preston
Washington	Fred H. Wheaton	Box 82, New Preston
Watertown	Harry A. Brouette	Watertown
Winsted	H. P. Sullivan	228 Boyd St., Winsted
Woodbury	Merritt W. Barnes	North Woodbury

MIDDLESEX COUNTY

Chester	Martin Divis	Chester
Clinton	George S. Hull	Box 108, Clinton
Cromwell	Leonard McAllister	Cromwell
Durham	Henry A. Berten	Durham
East Haddam	Charles Maly	Hadlyme
East Hampton	Roy Hallberg	East Hampton
Essex	Edward Palau	River Road, Essex
Haddam	Robert H. Carlson	Haddam
Killingworth	Herman Heser	R.F.D., Deep River
Middletown	Wm. A. Waller	Middletown
Portland	Myron Case	Portland

TOLLAND COUNTY

Andover	George A. Merritt	Andover
Bolton	Paul Maneggia	R.F.D., Andover
Columbia	Richard K. Davis	Columbia
Coventry	Charles R. Christensen	R.F.D. 2, Rockville
Hebron	Carlton H. Jones	Hebron
Mansfield	Forest B. Gray	R.F.D. 2, Storrs
Rockville	John Luetjen	Mountain St., Ellington
Somers	Daniel Avery	Somers
Stafford	Howard Bradway	R.F.D. 2, Stafford Springs
Tolland	Wilfred P. Young	Tolland
Union	Edwin Heck	R.F.D. 2, Stafford Springs
Willington	Stephen Hockla	West Willington

COMMISSION ON FORESTS AND WILD LIFE

Gen. Stat., Sec. 3468.

The State Park and Forest Commission and the State Board of Fisheries and Game.

Director, Donald C. Mathews, 314 Washington Street, Hartford.

NORTHEASTERN FOREST FIRE PROTECTION COMMISSION

Appointed to serve at the pleasure of the Governor, Cum. Suppl., 1953, Sec. 1478c.

Compensation: Expenses.

Address Correspondence to: 314 Washington Street, Hartford.

Elmer S. Watson, Wethersfield; George Weigold, Torrington; W. Foster Schreeder, Hartford.

CITIZENS' ADVISORY COMMITTEE ON THE PRESERVATION AND MAINTENANCE OF THE FORT GRISWOLD TRACT AND MONUMENT

Appointed by the Governor, for two years. Special Acts 1953, No. 544.

Compensation: None.

Address Correspondence to: State Park and Forest Commission, 314 Washington Street, Hartford.

	Term Expires
Frederic B. Allyn, Ledyard	July 1, 1955
Charles B. Gardner, New London	July 1, 1955
Frances Hill Jones (Mrs.), Noank	July 1, 1955
Dwight C. Lyman, New London	July 1, 1955
Priscilla F. Parham (Mrs.), Groton	July 1, 1955
Mary E. Peckham (Mrs.), Preston	July 1, 1955
M. Adelaide Randall, Groton	July 1, 1955

CITIZENS' ADVISORY COMMITTEE ON THE PRESERVATION AND MAINTENANCE OF THE ISRAEL PUTNAM MEMORIAL CAMP GROUNDS

Appointed by the Governor, for two years, Special Acts 1953, No. 544.

Compensation: None.

Address Correspondence to: State Park and Forest Commission, 314 Washington Street, Hartford.

	Term Expires
William Blackman, Brookfield	July 1, 1955
Eva Hueston (Mrs.), Sherman	July 1, 1955
Arthur Hurley, Danbury	July 1, 1955
Harry Konecny, New Fairfield	July 1, 1955
Lyle Lorry, Ridgefield	July 1, 1955
Mae A. Moore (Mrs.), Bethel	July 1, 1955
J. Harold Samuelson, Redding	July 1, 1955

HEALTH ADVISORY COMMITTEE

Appointed to serve at the pleasure of the Governor.

(Committee to assist the State Park and Forest Commission in the establishment and operation of a day camp for handicapped children and adults at the Harkness Memorial State Park in Waterford.)

Compensation: None.

Address: Correspondence to: 314 Washington Street, Hartford.

Harry L. F. Locke, M.D., West Hartford, *Chairman;* Berger E. Foss, Director, Newington Home and Hospital for Crippled Children; George N. Greene, Jr., Director, Connecticut Society for Crippled Children and Adults; Louis Spektor, M.D., Chief, Division of Crippled Children, Connecticut State Department of Health; Stetson K. Ryan, Exec. Secretary, Board of Education of the Blind; Col. Raymond Watt, Commandant, Veterans Home and Hospital; Neil A. Dayton, M.D., Supt., Mansfield Training School and Hospital; Ernest N. Roselle, Supt., Southbury Training School; Alan Y. Crouter, Supt., Mystic Oral School for the Deaf; Edmund B. Boatner, Supt., American School for the Deaf, West Hartford; Dr. Ward J. McFarland, Orthopedic Surgeon, Lawrence Memorial Hospital, New London; *Ex-Officio,* Donald C. Mathews, Director, State Park and Forest Commission.

POLICE

STATE POLICE DEPARTMENT

ADMINISTRATION OFFICES, 100 WASHINGTON STREET
HARTFORD

Commissioner appointed by the Governor, for four years, Gen. Stat., Sec. 3640.

	Term Expires
Vacancy, *Commissioner*	July 1, 1955

Major, Leo F. Carroll; *Captains,* Victor J. Clarke, Leo J. Mulcahy, George Remer, Philip Schwartz, Carroll E. Shaw; *Lieutenants,* Osmus H. Avery, Walter J. Boas, William T. Casey, Frank V. Chameroy, Jesse F. Foley, William A. Gruber, Harris J. Hulburt, Francis J. Mangan, Henry M. Mayo, Adolph Pastore, Albert Rivers, Robert Rundle, Michael D. Smith, William A. Sullivan, Harry Taylor, Leslie W. Williams; *Sergeants,* Lawrence Beizer, Frank Bennett, George H. Ferris, Edward Formeister, Albert H. Kimball, John C. Lawrence, Frank D. Leighton, Louis D. Marchese, Joseph P. McAuliffe, Dorence Mielke, J. Francis O'Brien, Harry Ritchie, Samuel Rome, Edward P. Tierney, Anthony P. Zemetis;

Detective Sergeants, Edward J. Dooling, Edward Hadfield, William Menser, Robert J. Murphy, Anton M. Nelson, Jerome F. Smith; *Theater Inspectors*, James M. Reardon, Thomas S. Wilson; *Detectives*, Ralph C. Boyington, John J. Doyle, Thomas C. Leonard, George Panciera, Albert H. Pethick, Russell N. Starks; *State Policewomen*, Evelyn J. Briggs, Lucy Boland, Virginia Butler, Marjorie Cappel, Kathryn B. Haggerty, Margaret E. Jacobson, Susan G. Kenyon, Lois F. Miller, Theresa M. Petrini, Dorothy T. Scoville, Ruth Wilcox, Nancy Williams; *Resident Policemen*, Det. Sgt. Roy W. Goodale, Off. William H. Ackerman, Off. James Parrott.

State Police Patrolmen, William E. Adint, Seymour Albert, Robert W. Anderson, Jr., William P. Anderson, Arthur Andreoli, Ernest L. Angell, James Angeski, Lloyd Babcock, George Baldwin, Frank Baylis, Edward P. Beattie, Wilfred J. Bellefleur, Walter A. Benz, Jr., Alfred V. Bickford, Wayne Bishop, Robert Bohman, Clifford A. Bombard, Jr., John Bonolo, Guy M. Bonuomo, George Boston, William Braithwaite, Vincent Brescia, Mario A. Bruno, Angelo Buffa, George Bunnell, Frederick C. Burkhardt, Leland Cable, Wilbur Calkins, Robert Campbell, Roy H. Carlberg, Carl Carlson, John Carlson, Frank Cassello, Richard G. Chapman, Joseph Ciecierski, George Cirishioli, Henry Cludinski, William Conlon, James Costello, Jack A. Croce, Benjamin Davis, Frank DeFilippo, Robert Donohue, Joseph Donovan, Frank Dowling, James Duane, Thomas Duma, Thomas Dunn, John Dunphy, Frank Duren, Leo Dymkoski, Stanley W. Elton, Leroy Emmerthal, Edward Engstrom, George J. Fagan, Edward Faith, John J. Falvey, Jr., Paul Falzone, Mahlon S. Farrow, James Ferguson, John Fersch, John Fitzgerald, Joseph C. Fitzgibbons, Frank Foley, John E. Foley, Walter Foley, Austin Ford, Jr., William Francis, George Fray, Warren French, Cleveland Fuessenich, W. Clayton Gaiser, Edward Gayer, Vernon Gedney, Edward Giardina, Harold Greenberg, Joseph Guilbeault, Otto Hafersat, Kenneth G. Hall, Paul R. Harrington, Ernest Harris, Robert W. Hart, Theodore Haxton, Kenneth W. Hayden, Wendell J. Hayden, Edward T. Healey, Charles Heckler, Paul Hickey, William Hickey, Samuel J. Holden, Arthur P. Horan, Neil Hurley, Donald Hurst, Ronald H. Jacobsen, Palmer H. Jacques, Arthur P. James, Joseph Jasonis, Arthur Johnson, Marcus Johnson, Merrill E. Johnson, John Jones, Henry Kaliss, Arthur Kathe, John Kearney, Victor Keilty, Robert J. Keller, Timothy G. Kelly, John J. Kenny, Jr., James M. Kingston, Jr., Ludwig Kolodziej, Leo S. Konopka, Alfred Kosloffsky, Joseph Koss, Alex Kostok, Albert Kovach, John Kozma, Albert L. Kruzshak, Anthony J. Kurylo, Anthony G. LaBonia, Frank LaForge, Joseph LaFramboise, Phillip Larizzo, Loren Larson, Arthur Lassen, James Lenihan, Edward P. Leonard, Jr., Robert Lineweber, John F. Lombardo, Charles R. Lundberg, Robert W. Lutz, Robert T. MacDonald, Charles Mansfield, Henry Marikle, John J. Maroney, John F. Martin, Jr., William Mathews, James McCormick, James J. McGrath, John W. McGurk, Jr., Edward McMahon, William McNamara, Vincent McSweeney, Leonard Menard, David E. Miller, Frederick Moran, Francis E. Muldowney, Richard Mulligan,

John B. Murphy, Robert J. Murphy, Harry Myers, Stanley Nasiatka, Jr., Thomas Nichol, Robert Northcott, Edward O'Brien, John F. O'Brien, Thomas O'Brien, Vincent O'Brien, Edward O'Connor, Russell Olson, Donald Paige, Roy Paige, Joseph Palin, Mario S. Palumbo, Dimitro Pawchyk, William B. Pelzer, Walter Perkins, Raymond Piascik, Joseph Pilkin, Louis R. Pinto, Joseph Pirri, Francis S. Pisch, Richard P. Powers, Charles Pritchard, Edwin Puester, William Quaintance, Orlando P. Ragazzi, John A. Raineault, George A. Raiselis, Daniel Reardon, Robert E. Riemer, Joseph Riley, Joseph E. Roberts, William R. Russell, Michael Santy, Robert C. Sautter, Ernest Schrader, Richard Schwarz, Vincent Searles, Lawrence I. Secor, Charles Sedar, Robert Seres, William H. Shafer, Jr., Frank Shay, Theodore Sheiber, Joseph Sikorski, Marcel Simon, John Skelly, John Small, Walter Smiegel, Gail Smith, Thomas Smith, Stanley Sobolewski, Walter Stecko, Edward Steele. Louis Stefanek, William Stephenson, Howard Sternberg, Edmund J. Sterniak, Emil Struzik, Joseph Suchanek, Donald J. Sullivan, Joseph Sullivan, Walter Swaun, John Sweeney, John Swicklas, Norman S. Tasker, Glen Thomas, Alden Thompson, William C. Tomlin, Kenneth Tripp, Leo P. Turcotte, George Turrell, William H. Unger, Fred Virelli, Donald F. Waite, William Wallace, Robert Waltz, Donald Warner, Ralph Waterman, Francis Whelan, John Wilcox, Charles L. Wilkerson, Samuel Wilson, John Yaskulka, George Zonas.

STATE POLICE BARRACKS

Station "A"—Ridgefield
Tel: Danbury 8-3573
Ridgefield 6-7621
Station "B"—Canaan
Tel: Canaan, Taylor 4-5435
Station "C"—Stafford Springs
Tel: Stafford Springs, Overland 4-2741
Station "D"—Danielson
Tel: Danielson, Prescott 4-9676
Putnam, 8-2764
Station "E"—Groton
Tel: New London 2-5315
Station "F"—Westbrook
Tel: Saybrook 3-3456
Station "G"—Westport
Tel: Westport 2-4132
Bridgeport 3-4143
Station "H"—Hartford
Tel: Hartford 5-0181
Station "I"—Bethany
Tel: New Haven Fulton 7-2551
P. O. Address
Westville Station
New Haven
Station "K"—Colchester
Tel: Colchester 321
Station "L"—Litchfield
Tel: Litchfield, Jordan 7-8721

PUBLIC UTILITIES

PUBLIC UTILITIES COMMISSION

Appointed by the General Assembly, on nomination by the Governor, for six years, Gen. Stat., Sec. 5391. Salary of Chairman, $12,360; of other members, $11,820.

Room 583, State Office Building, Hartford.

	Term Expires
Eugene S. Loughlin, Greenwich, *Chairman*	June 30, 1955
Henry B. Strong, Salisbury	June 30, 1957
Frederick H. Holbrook, Madison	June 30, 1959

Secretary, Louis B. Warren; *Special Counsel*, William R. Connole, West Hartford; *Chief Utilities Engineer*, Elmer C. Nuesse; *Associate Utilities Engineer*, Malcolm E. Smith, West Hartford; *Chief of Transport Division*, John E. Doyle, Newington; *Director of Accounting and Finance*, Francis J. Duchelle, Hamden.

PUBLIC WORKS

PUBLIC WORKS COMMISSIONER

Appointed by the Governor, with the advice and consent of either House of the General Assembly, for four years. Cum. Suppl., 1953, Sec. 19c. Salary of Commissioner, $13,800.

Room 491, State Office Building, Hartford.

	Term Expires
Ralph G. Macy, South Norwalk, *Commissioner*	March 1, 1955

Charged with the responsibility for the operation of Real Assets Division, State Housing Division, Lease Division and Buildings and Grounds Division.

REAL ASSETS DIVISION

Chief of Design and Review, Henry G. Hunt, Hartford; *Chief of Engineering*, James A. McElroy, Hartford; *Chief of Maintenance and Fire Prevention*, Simon A. McGann, Madison; *Chief of Construction*, Timothy P. Ryan, Stratford; *Chief of Long Range Planning*, Franklyn M. Stibbs, Wethersfield; *Chief of Contract Section*, James F. Haran, East Haddam.

CITIZENS' ADVISORY COUNCIL ON PUBLIC WORKS

	Term Expires
Solomon Elsner, Hartford, *Chairman*	July 1, 1959
George H. Craemer, West Hartford	July 1, 1955
Thomas H. MacWhinney, Essex	July 1, 1957
Wilbur Purrington, Bloomfield	July 1, 1955
Francis A. Ryan, Hazardville	July 1, 1957
Robert J. Smith, Manchester	July 1, 1959

HOUSING DIVISION

Assistant Commissioner (*in charge of Housing*), Albert C. Demers, Hartford; *Director of Home Ownership*, James Thomas Sullivan, Norwich; *Director of Rental Housing*, William F. Staley, West Hartford.

CITIZENS' ADVISORY COMMISSION ON HOUSING

	Term Expires
George E. Carr, Norfolk	May 19, 1955
Edward Adams, Wethersfield	May 19, 1957
Frank Mazzabufi, Bridgeport	May 19, 1957
Paul R. Pillion, Hartford	May 19, 1959
James J. Powers, Hartford	May 19, 1959

LEASE DIVISION

Chief, Lease Division, John J. O'Connor, New London; *Assistant*, Jared Maples, Norwich.

BUILDINGS AND GROUNDS DIVISION

Building Management Supervisor, Thomas George Sullivan, Norwich; *State Office Building Superintendent*, Joseph D. Ursin, Willington; *State Capitol Building Superintendent*, Frank Juliano, Hartford.

REGISTRATION AND EXAMINATION

STATE BOARD OF ACCOUNTANCY

Appointed by the Governor for three years, Gen. Stat., Sec. 4609.
Compensation: $10.00 per day and expenses.

Address Correspondence to: Secretary, 185 Church St., New Haven 10.

	Term Expires
John C. McNab, Hamden, *President*	Jan. 1, 1955
Daniel G. Weinstein, New Haven, *Secretary*	Jan. 1, 1954
Milton H. Friedberg, Bridgeport, *Treasurer*	Jan. 1, 1956

ARCHITECTURAL EXAMINING BOARD

Appointed by the Governor, for five years, Gen. Stat., Sec. 4615.
Compensation of Secretary: $1,000, other Members, None.
Address Correspondence to: H. H. Davis, 29 Whitney Ave., New Haven.

	Term Expires
Harold H. Davis, New Haven, *President*	July 1, 1958
Wakefield Worcester, Washington Depot, *Vice President*	July 1, 1955
Bradford S. Tilney, Cheshire, *Secretary*	July 1, 1958
J. Gerald Phelan, Bridgeport	July 1, 1958
T. Merrill Prentice, Bloomfield	July 1, 1955

BOARD OF EXAMINERS OF BARBERS

Appointed by the Governor, for four years. Cum. Suppl., 1953, Sec. 1734c. Salary of Examiner, $5,000; Deputies, $4,000.

Room 360, State Office Building, Hartford.

	Term Expires
Albert J. Schiavone, Waterbury, *Barber Examiner*	July 1, 1957
Carl Galasso, Stamford, *Deputy Examiner*	July 1, 1957
Frank Nappi, Derby, *Deputy Examiner*	July 1, 1957

BOARD OF CHIROPRACTIC EXAMINERS

Appointed by the Governor, from six names presented by the Connecticut Chiropractic Association, Inc., for three years, Gen. Stat., Sec. 4378.

Compensation: $10.00 per day for each day of service.

Address Correspondence to: Justin M. Barber, D.C., 7 McKinley Ave., Norwich.

	Term Expires
J. Charles Friedman, D.C., Danbury, *President*	July 1, 1955
Richard C. Alton, D.C., Bolton, *Vice President*	July 1, 1956
Justin M. Barber, D.C., Norwich, *Secretary and Treasurer*	July 1, 1954

BOARD OF EXAMINERS IN CHIROPODY

Appointed by the Governor from a list of three names nominated by the Conn. Chiropody Society, for three years, Gen. Stat., Sec. 4553.

Compensation: None.

Address Correspondence to: Secretary, 57 Pratt St., Hartford.

	Term Expires
Elmer S. Swanson, D.S.C., New Britain, *President*	Oct. 1, 1955
John D. Walker, D.S.C., Windsor, *Secretary*	Oct. 1, 1954
Harold J. Perkinson, Waterbury	Oct. 1, 1956

BOARD OF EXAMINERS OF PSYCHOLOGISTS

Appointed by the Governor,
Gen. Stat., Sec. 4632.

Compensation: Expenses.

Address Correspondence to: Marion A. Bills, Aetna Life Ins. Co., Hartford.

	Term Expires
Walter R. Miles, New Haven, *Chairman*	July 1, 1956
Marion A. Bills, Hartford, *Secretary*	July 1, 1955
Weston A. Bousfield, Mansfield	July 1, 1954

DENTAL COMMISSIONERS

Appointed by the Governor from a list of ten names submitted by the Board of Governors of the Connecticut State Dental Association, for five years, Gen. Stat., Sec. 4439.

Compensation of Commissioners: $10.00 for each day of service.
Compensation of Recorder: $2,500.
Address Correspondence to: C. G. Brooks, D.D.S., 302 State St., New London.

	Term Expires
Clarence G. Brooks, D.D.S., New London, *Recorder*	July 1, 1958
Clifford J. Buckley, D.D.S., Bridgeport	July 1, 1956
Wilson R. Conran, D.D.S., Hartford	July 1, 1954
Lewis Fox, D.D.S., South Norwalk	July 1, 1955
Clarence E. Peterson, D.D.S., Rockville	July 1, 1957

CONN. BOARD OF EXAMINERS OF EMBALMERS AND FUNERAL DIRECTORS

Appointed by the Governor, for five years, Cum. Suppl., 1953, Sec. 1707c. Salary of Secretary, $1,200.

Compensation of members: None.

Address Correspondence to: W. P. Quish, 225 Main St., Manchester.

	Term Expires
William P. Quish, Manchester, *Secretary*	July 1, 1956
William C. Celentano, New Haven	July 1, 1954
Samuel B. Guiney, West Hartford	July 1, 1955
John T. MacDougall, New London	July 1, 1958
Raymond E. Snyder, Waterbury	July 1, 1957

STATE BOARD OF REGISTRATION FOR PROFESSIONAL ENGINEERS AND LAND SURVEYORS

Appointed by the Governor, for five years, Gen. Stat., Sec. 4621.

Compensation of Secretary: $2,508.

Compensation of Members: None.

Address Correspondence to: 30 Oak St., Hartford.

	Term Expires
Newman E. Argraves, Woodbridge, *Chairman*	July 1, 1954
William K. Simpson, Waterbury, *Secretary*	July 1, 1958
Francis L. Castleman, Jr., Storrs	July 1, 1957
I. Laird Newell, Wethersfield	July 1, 1956
Russell G. Warner, New Haven	July 1, 1955
Cecile R. Hartman, *Assistant Secretary* (Appointed by Board)	

STATE BOARD OF HEALING ARTS

Appointed by the Governor, for six years, Gen. Stat., Sec. 4351.

Salary of Executive Assistant, $6,120; of members, none.

Address Correspondence to: State Board of Healing Arts, 52 Whitney Avenue, New Haven.

	Term Expires
Seymour St. John, Wallingford, *Chairman*	July 1, 1957
G. Edward Byers, Canaan	July 1, 1959
Herbert S. Harned, Hamden	July 1, 1955

Executive Assistant, M. G. Reynolds

STATE BOARD OF EXAMINERS OF HYPERTRICHOLOGISTS

Appointed by the Governor, Cum. Suppl., 1953, Sec. 1761c.

Compensation: None.

Address Correspondence to: Miss Florence E. Hamblet, 1115 Main St., Bridgeport.

	Term Expires
Louis J. Courtemanch, Norwalk, *Chairman*	July 1, 1954
Florence E. Hamblet (Miss), Bridgeport, *Secretary*	July 1, 1955
Reginald E. Gillson, M.D., New Haven	July 1, 1954
Hilda Harrison (Miss), Bridgeport	July 1, 1956
Michael Morrissey, M.D., Hartford	July 1, 1954

CONNECTICUT MEDICAL EXAMINING BOARD

Appointed by the Governor, for five years, Gen. Stat., Sec. 4365.

Compensation: None.

Address Correspondence to: Creighton Barker, M.D., Secretary, 160 St. Ronan St., New Haven.

	Term Expires
John D. Booth, M.D., Danbury, *President*	Jan. 1, 1955
John H. Bumstead, M.D., New Haven	Jan. 1, 1959
C. Louis Fincke, M.D., Stamford	Jan. 1, 1957
Carl E. Johnson, M.D., New Haven	Jan. 1, 1956
Louis P. Hastings, M.D., Hartford	Jan. 1, 1958

CONNECTICUT HOMEOPATHIC MEDICAL EXAMINING BOARD

Appointed by the Governor, for five years, Gen. Stat., Sec. 4365.

Compensation: None.

Address Correspondence to: Donald A. Davis, M.D., 38 Elizabeth St., Derby.

	Term Expires
William P. Lang, M.D., North Haven, *President*	Jan. 1, 1957
Donald A. Davis, M.D., Derby, *Secretary*	Jan. 1, 1958
Charles H. Hodgkins, Jr., M.D., New Haven	Jan. 1, 1956
Raoul A. V. Siliciano, M.D., Bristol	Jan. 1, 1955
C. Seaver Smith, M.D., New Haven	Jan. 1, 1954

CONNECTICUT STATE BOARD OF EXAMINERS IN MIDWIFERY

Appointed by Connecticut State Department of Health, for three years, Gen. Stat., Sec. 4410.

Compensation: None.

Address Correspondence to: J. M. Freiheit, M.D., 85 Grove St., Waterbury, 10.

	Term Expires
Joseph H. Howard, M.D., Bridgeport, *President*	June 30, 1956
John M. Freiheit, M.D., Waterbury, *Secy. and Treas.*	June 30, 1954
Ralph Storrs, M.D., Hartford	June 30, 1955

STATE BOARD OF NATUREOPATHIC EXAMINERS

Appointed by the Governor, for three years, Gen. Stat., Sec. 4388.
Compensation: None.

Address Correspondence to: Dr. George C. Fitch, 33 Bank St., New Milford.

	Term Expires
Matthew J. Colney, N.D., Waterbury, *President*	June 18, 1954
Herman C. Backofen, N.D., New Haven, *Vice President*	June 18, 1955
George C. Fitch, N.D., New Milford, *Secy. and Treas.*	June 18, 1956

CONNECTICUT STATE BOARD OF EXAMINERS FOR NURSING

Appointed by the Governor, for three years, Cum. Suppl., 1953, Sec. 1679c. Salary of Chief Nursing Examiner, $7,560.

Compensation of Board: $10.00 for each day they serve.

Address Correspondence to: State Office Bldg. Annex, Hartford.

	Term Expires
Lillian B. Reilly, R.N., New Haven, *President*	July 1, 1956
Eleanor King, R.N., New Haven, *Secretary*	July 1, 1955
Josephine Dolan, R.N., Storrs	July 1, 1954
Helen M. Marchant, R.N., Milford	July 1, 1955
Ona Wilcox, R.N., Middletown	July 1, 1956
Agnes Ohlson, New Britain, *Chief Nursing Examiner*	

COMMISSION OF OPTICIANS

Appointed by the Governor from a list of names submitted by the Connecticut Opticians' Association, for four years, Cum. Suppl., 1953, Sec. 1700c. Salary of Exec. Secretary, $2,500; of members, none.

Address Correspondence to: S. Burr Leikind, Exec. Secretary, 410 Asylum St., Hartford.

	Term Expires
Herbert W. Hoskins, Bridgeport, *President*	July 1, 1955
Richmond E. Corey, Portland, *Secy. and Treas.*	July 1, 1957
Conrad W. Kasack, New Haven	July 1, 1957
Richard B. Lewis, West Hartford	July 1, 1955
Joseph Mayer, Bridgeport	July 1, 1955

CONNECTICUT STATE BOARD OF EXAMINERS IN OPTOMETRY

Appointed by the Governor from eight names presented by the Connecticut Optometric Society, for three years, Gen. Stat., Sec. 4489.

Compensation: None.

Address Correspondence to: Dr. E. C. Wheeler, 750 Main Street, Hartford.

	Term Expires
Russell W. Johnson, Easton, *President*	Oct. 1, 1956
Edward C. Wheeler, Hartford, *Secy. and Treas.*	Oct. 1, 1954
Lawrence O. Clegg, Norwich	Oct. 1, 1955
John N. Eggleston, Milford	Oct. 1, 1954
Eugene M. Davis, Manchester	Oct. 1, 1956

CONNECTICUT OSTEOPATHIC EXAMINING BOARD

Appointed by the Governor, for five years, Gen. Stat., Sec., 4370.

Compensation: Necessary expenses.

Address Correspondence to: Frank F. Poglitsch, D.O., 300 Main Street, New Britain.

	Term Expires
Foster D. Clark, D.O., Torrington, *President*	July 1, 1954
Frank F. Poglitsch, D.O., New Britain, *Secretary*	July 1, 1957
Frank C. Tempone, Stamford, *Treasurer*	July 1, 1958
Nestor M. Hotchkiss, D.O., Norwalk	July 1, 1955
Robert G. Nicholl, D.O., Greenwich	July 1, 1956

COMMISSIONERS OF PHARMACY

Appointed by the Governor, from six names presented by the Connecticut Pharmaceutical Association, for five years, Gen. Stat., Sec. 4463.

Room 365, State Office Bldg., Hartford. Salary of Director, $8,640; Members, $500; Chairman, $1,000 add'l.

	Term Expires
Raymond T. McMullen, Moodus, *Chairman*	June 1, 1954
William J. Dunphy, Waterbury	June 1, 1955
Frank C. Gross, Stamford	June 1, 1956
John DeNicola, Hamden	June 1, 1957
Howard E. Caldwell, Suffield	June 1, 1958
Felix Blanc, Unionville, *Director*	

CONNECTICUT STATE BOARD OF EXAMINERS FOR PHYSICAL THERAPISTS

Appointed by the Governor from a list of names submitted by the Connecticut Chapter of the American Physical Therapy Association, Cum. Suppl., 1953, Sec. 1667c.

Compensation: $10.00 for each day of service and expenses.

Address Correspondence to: John C. Allen, M.D., Hartford Hospital, Hartford.

	Term Expires
Nila Covalt, M.D., Rocky Hill, *President*	July 1, 1954
John C. Allen, M.D., New Haven, *Secy. and Treas.*	July 1, 1955
H. Bruno Arnold, M.D., New Haven	July 1, 1957
Charles W. Goff, M.D., West Hartford	July 1, 1956
Vacancy	

CONNECTICUT TREE PROTECTION EXAMINING BOARD

Gen. Stat., Sec. 3500.

Compensation: None.

Address Correspondence to: Box 1106, New Haven.

	Term Expires
Roger B. Friend, New Haven, *Chairman*	*ex-officio*
Howard A. Rollins, Storrs, *Vice Chairman*	June 30, 1955
Henry W. Hicock, New Haven, *Secy. and Treas.*	*ex-officio*
Albert E. Dimond, New Haven	*ex-officio*
Theodore Janosko, Stratford	June 30, 1955

STATE BOARD OF VETERINARY REGISTRATION AND EXAMINATION

Appointed by the Governor, for five years, Gen. Stat., Sec. 4599.

Compensation: $15.00 for each day of service and expenses.

Address Correspondence to: Dr. Jean V. Smith, Secretary, State Office Building, Hartford.

	Term Expires
Wallace Vail, D.V.S., Greenwich, *President*	July 1, 1954
Jean V. Smith, D.V.M., South Norwalk, *Secy.-Treas.*	July 1, 1957
G. Leroy Cheney, V.S., Woodbridge	July 1, 1956
Richard T. Gilyard, D.V.M., Waterbury	July 1, 1958
Charles P. Hines, V.M.D., Lakeville	July 1, 1955

RIVERS, HARBORS AND BRIDGES

STATE HARBOR COMMISSIONERS, FOR NEW HAVEN HARBOR

Appointed by the Governor, with the consent of the Senate, for five years. Special Laws, Vol. VII, pp. 287, 748.

Compensation: None.

Address Correspondence to: Martin J. Griffin, Clerk, 200 Orange St., New Haven.

	Term Expires
Martin J. Griffin, New Haven, *Clerk*	July 1, 1955
Harold V. Doheny, New Haven	July 1, 1954
Harold F. Dahill, New Haven	July 1, 1958
John H. Davidson, New Haven	July 1, 1957
George F. Hand, West Haven	July 1, 1959
Edward O. Jewett, New Haven	July 1, 1956

HARBOR MASTERS

Appointed by the Governor, for three years, and until others are appointed, Gen. Stat., Sec. 4746.

Harbor	*Master*	*Term Expires*
Branford	Elmer S. Tyler	Nov. 21, 1956
Clinton	Alfred W. Saunders	May 18, 1956
Darien	Jan H. H. Meyer	Sept. 14, 1956
Deep River	Fulton Rindge	Apr. 1, 1955
Essex	E. VanDyke Wetmore	Apr. 25, 1955
Greenwich	Ole M. Amundsen	Sept. 1, 1954
Groton Long Point	George E. Shattuck	June 29, 1956
Guilford	Albert B. Stevens	Dec. 27, 1956
Hamburg	Donald Reynolds	May 18, 1954
Hartford	Herbert W. Whitaker	July 10, 1954
Middletown	Alban Holter	July 21, 1954
Milford	Mead W. Batchelor, Jr.	July 20, 1955
Mystic (Noank)	Vacancy	
New Haven	Harry A. Collier	Nov. 25, 1954
New London	William A. Cabral	March 6, 1956
Norwalk	Richard Warm	July 8, 1954
Old Saybrook (Fenwick)	Edward T. Robb	July 30, 1955
Southport	Val C. Hart	Oct. 26, 1953
Stamford	John J. Gacher	May 18, 1956
Stonington	Frederick M. Winter	May 18, 1956
Stratford	J. Fletcher Lewis	March 12, 1954
Westport	Robert Tooker	Sept. 7, 1954
Wethersfield Cove	Francis W. Hughes	July 27, 1956

DEPUTY HARBOR MASTERS

Harbor	*Deputy Master*	*Term Expires*
Branford	George B. Pond	May 18, 1954
Darien	Charles E. Schatvet	Sept. 14, 1956
Norwalk	Fred Field	July 8, 1954
Old Greenwich	Walter Chard	Aug. 10, 1953
Stonington	Elwell B. Thomas	Oct. 26, 1953

STATE BOARD FOR THE SUPERVISION OF DAMS, DIKES, RESERVOIRS AND OTHER SIMILAR STRUCTURES

Appointed by the Governor, for five years, Gen. Stat., Sec. 4729.

Compensation: $100.00 per year.

Address Correspondence to: Rm. 317, State Office Bldg., Hartford.

	Term Expires
William S. Wise, West Hartford, *Chairman, ex-officio*	
Henry W. Buck, Wethersfield, *Secretary*	July 1, 1956
Dean Clark, Greenwich	July 1, 1957
Vincent B. Clarke, Ansonia	July 1, 1955
Paul J. James, Norwalk	July 1, 1954
Benjamin H. Palmer, Norwich	July 1, 1958

COMMISSIONERS OF STEAMSHIP TERMINALS

Appointed by the Governor, with the advice and consent of the Senate, for six years, Gen. Stat., Sec. 4775.

Compensation: None.
Salary of Engineer and Secretary, $4,680.
Address Correspondence to: Commissioners of Steamship Terminals, State Pier, New London.

	Term Expires
Carl W. Taylor, Hamden, *Chairman*	July 1, 1959
Earle W. Stamm, New London, *Treasurer*	July 1, 1957
John C. Barry, Portland	July 1, 1957
Joseph J. Fauliso, Hartford	July 1, 1955
Perry T. Shafner, New London	July 1, 1955

Acting Engineer and Secretary, James D. Murphy, New London.

STATE WATER COMMISSION

Appointed by the Governor, with the advice and consent of the Senate, for six years, Gen. Stat., Sec. 4041.

Compensation: None.
Salary of the Director: $10,680.
Address Correspondence to: Rm. 317, State Office Bldg., Hartford.

	Term Expires
Herman P. Kopplemann, Hartford, *Chairman*	June 1, 1955
George C. Waldo, Bridgeport	June 1, 1957
John P. Leonard, Avon	June 1, 1959

William S. Wise West Hartford, *Director*.

CONNECTICUT RIVER VALLEY FLOOD CONTROL COMPACT COMMISSION

Cum. Suppl., 1953, Sec. 1477c.

Compensation: None.
Address Correspondence to: Flood Control and Water Policy Commission, Room 317, State Office Bldg., Hartford.

Irving Christensen, Wilson; William H. Putnam, Hartford; Sanford H. Wadhams, Torrington.

FLOOD CONTROL AND WATER POLICY COMMISSION

Appointed by the Governor, Gen. Stat., Sec. 3565.

Compensation: None.
Address Correspondence to: Rm. 317, State Office Bldg., Hartford.

	Term Expires
Sanford H. Wadhams, Torrington, *Chairman*	Indefinite Term
William S. Wise, West Hartford, *Secretary*	Indefinite Term
George L. Burke, West Hartford	Indefinite Term
Edward J. McDonough, Hartford	Indefinite Term
James A. Newlands, Hartford	Indefinite Term

INTERSTATE SANITATION COMMISSION

Gen. Stat., Sec. 3547.

Compensation: None.

Address Correspondence to: Seth G. Hess, Director, Room 1510, 110 William St., New York 7, New York.

Ex-officio Members

William L. Beers, *Attorney General*, Hartford; William S. Wise, *Director, State Water Commission*, Hartford; Stanley H. Osborn, M.D., *Commissioner of Health*, Hartford.

Appointed by the Governor

	Term Expires
Daniel F. B. Hickey, Stamford	July 1, 1955
Andrew A. Radel, Bridgeport	July 1, 1957

NEW ENGLAND INTERSTATE WATER POLLUTION CONTROL COMMISSION

Three members appointed by the Governor, Gen. Stat., Sec. 3557.

Compensation: None.

Address Correspondence to: Joseph C. Knox, Secretary, New England Interstate Water Pollution Control Commission, 73 Tremont St., Boston 8, Massachusetts.

Ex-officio Members

Stanley H. Osborn, *Commissioner of Health;* William S. Wise. *Director, State Water Commission.*

Appointed by the Governor

	Term Expires
Dexter D. Coffin, Suffield	July 1, 1956
Leo Kraus, Waterbury	July 1, 1954
Leon F. Salley, Thompsonville	July 1, 1955

SOLDIERS, SAILORS AND MARINES

SOLDIERS, SAILORS AND MARINES' FUND

Gen. Stat., 2957.

Arkay Building, 500 Capitol Ave., Hartford. Salary of Administrator, $9,000; Salary of Assistant, $6,600.

Eugene P. Armstrong, *Administrator;* B. B. Truskoski, *Assistant Administrator.*

Board of Trustees

Joseph A. Adorno, *State Treasurer*
Michael C. Dolak, West Hartford
Frank M. Lynch, *Commissioner of Finance and Control*
Lewis B. Phelps, Andover

TAXES

TAX COMMISSIONER

Appointed by the Governor, with the advice and consent of either House of the General Assembly, for four years. Cum. Suppl., 1953, Sec. 19c. Salary of Commissioner, $12,600. Salary of Deputy, $10,080.

470 Capitol Avenue, Hartford.

	Term Expires
William F. Connelly, Bridgeport, *Commissioner*	March 1, 1955

Deputy Commissioner, A. L. Mendillo, Waterbury; *First Asst. Tax Commissioner*, Frederic W. Dauch, West Hartford; *Research Tax Director*, John F. Tarrant, New Haven; *Director, Corporation Division*, Howard T. Hamilton, South Glastonbury; *Asst. Director*, Edwin J. Maley, New Haven; *Director, Excise Division*, Ernest S. Goodrich, Hartford; *Asst. Director, Excise*, Frank J. Reilly; *Director, Municipal Division*, Harold T. Murray, West Hartford; *Asst. Director*, James F. Regan, New Haven; *Director, Sales and Use Tax Division*, Channing E. Harwood, Middletown; *Asst. Director*, Harry A. Beckwith, New Britain; *Assistant Attorney General*, Walter T. Faulkner, Hamden; *Inheritance Tax Attorneys*, Herman Levine, New Haven; Seymour M. Alpert, Meriden; William E. Egan, Hartford; Robert J. Hale, Hartford; *Chief Tax Examiners*, Emil Bsullak, Hartford; Horace C. Burton, Newington; Timothy A. Meehan, New Britain; Elmer F. Rice, Manchester; *Asst. Chief Tax Examiners*, Benjamin R. Cholewa, Hartford; Stanley B. DeGutis, East Hartford; Lewis L. Friedland, West Haven; Sidney S. Heiberger, New Haven; Edward Martin, Winsted; Matthew F. O'Sullivan, Hartford; James F. Twomey, West Hartford; *Accountant Auditor, Gr. III*, Austin B. Chapman, Bridgeport; *Senior Tax Examiners*, Charles J. Daley, West Hartford; Morris I. Davidson, West Hartford; Francis R. Broderick, West Hartford; Arnold Goodman, West Hartford; Harry Marvit, West Hartford; Frederick C. Palmer, West Hartford; Charles Smith, Hartford; Meyer Burack, Hartford; Mary H. Hendsey, Hartford; Ernest W. Steven, Hartford; Milton Kramer, Hartford; Victor Goodberg, East Hartford; James H. Mars, East Hartford; William Z. Goldstein, New Haven; Thomas Heavren, New Haven; Samuel Hourwitz, New Haven; Edward Lettick, New Haven; Francis E. Carrigan, Elmwood; George B. Moran, Woodmont; Felix E. Mozzer, Manchester; Frank E. Williams, Newington; Samuel J. Ross, New Britain; Henry S. Brown, Woodbridge; Victor P. Fontaine, Taftville; Frederick C. Jones, Eagleville; Adolph J. Kazemekas, Naugatuck; Joseph P. McLaughlin, Bridgeport; Howard E. Badger, Branford; Frank B. Crocker, Manchester; Paul E. Deutsch, Windsor; Raymond A. Huck, Newington; Arthur L. Johnson, Manchester; Charles J. Keegan, Trumbull; Chandler B. Moulton, Wethersfield; Harold C. O'Connell, Bristol; Terence J. O'Neil, Winsted; Michael N. Pettinicchi, West Cheshire.

Tax Marshalls, appointed under the provision of Section 1713, Gen. Stat.: Mortimer J. Lynskey, Windsor Locks for all counties except New Haven and Fairfield; John F. Bruce, North Haven, for New Haven and Fairfield counties.

TUBERCULOSIS

STATE TUBERCULOSIS COMMISSION

Commissioners appointed by the Governor, for six years, Gen. Stat., Sec. 4120. Salary of Director, $13,440; Compensation of Members, none.

119 Ann St., Hartford.

	Term Expires
Elwood C. Stanley, Trumbull, *Chairman*	July 1, 1957
Herbert M. Lerou, Norwich	July 1, 1959
Marion H. Douglas, R.N., M.P.H., West Hartford	July 1, 1955
Fred C. Green, M.D., New Haven	July 1, 1955
Ettore F. Carniglia (Mrs.), R.N., Windsor Locks	July 1, 1959

Director, Tuberculosis Commission, Paul S. Phelps, M.D.; *Assistant Director,* James A. Hanaghan, M.D.; *Secretary,* Marcia J. Porter.

UNIFORMITY OF LEGISLATION

COMMISSIONERS FOR THE PROMOTION OF UNIFORMITY OF LEGISLATION IN THE UNITED STATES

Vacancies filled by the Governor, Cum. Suppl., 1953, Sec. 1435c

Room 304, State Capitol, Hartford.

Compensation: None.

Address Correspondence to: William L. Beers, 205 Church St., New Haven.

	Term Expires
Christopher L. Avery, Groton, *Chairman*	Indefinite Term
William L. Beers, New Haven, *Secretary*	Indefinite Term
Harry H. Lugg, Vernon	Indefinite Term

VETERANS

VETERANS' HOME AND HOSPITAL COMMISSION

Appointed by the Governor. Gen. Stat., Sec. 2926.
Salary of Commandant, $12,000.

Compensation of Commissioners: None.

Address Correspondence to: Veterans' Home and Hospital Commission, Rocky Hill.

	Term Expires
Major Alvin C. Smith, Milford, *Chairman*	July 1, 1955
Raymond E. Baldwin, Stratford, *Vice Chairman*	July 1, 1961
Arthur J. Connell, Portland, *Secretary*	July 1, 1957
Frank Mongillo, M.D., New Haven, *Treasurer*	July 1, 1961
Laurence Cianciolo, D.M.D., Torrington	July 1, 1959
Daniel J. Gallagher, Norwich	July 1, 1957
Benjamin Stewart, Bridgeport	July 1, 1955
Vacancy	

Commandant, Col. Raymond Watt.

WELFARE

WELFARE COMMISSIONER

Appointed by the Governor, with the advice and consent of either House of the General Assembly, for four years. Cum. Suppl., 1953, Sec. 19c. Salary of Commissioner, $12,600.

Room 249, State Office Building, Hartford.

	Term Expires
Howard E. Houston, Meriden, *Commissioner*	March 1, 1955
Vacancy, *Deputy*	Appointed

ADMINISTRATION DIVISION

Deputy, Vacancy.

DIVISION OF CHILD WELFARE

Director, Miss Marjorie G. Siskey, New Milford.

DIVISION OF PUBLIC ASSISTANCE

Director, Edward H. Reeves, Madison.

DIVISION OF STATE AID AND COLLECTIONS

Director, Clayton S. Squires, Simsbury.

CITIZENS' ADVISORY COMMITTEE ON WELFARE

Appointed by the Governor, Cum. Suppl., 1953, Sec. 1116c.
Compensation of Members: Necessary expenses.
Address Correspondence to: State Welfare Department, State Office Building, Hartford.

	Term Expires
Howard E. Houston, Meriden, *Welfare Commissioner, ex-officio.*	
Viola Amelung (Mrs.), Waterbury	July 1, 1955
Katherine C. Angell (Mrs.), New Haven	July 1, 1955
Austin D. Barney, Farmington	July 1, 1957
Paul Butterworth, West Hartford	July 1, 1957
Louise H. Fisher (Mrs.), Hartford	July 1, 1957
Rev. Charles B. Ratajczak, Bridgeport	July 1, 1955
Robert C. Weller, New London	July 1, 1955

JUVENILE WELFARE COMMITTEE

Special Acts, 1947, No. 454.

Appointed by the Welfare Commissioner and the Judges of the Juvenile Court.

Compensation: None.

Address Correspondence to: Rm. 249, State Office Bldg., Hartford.

Louise H. Fisher, Hartford, *Chairman;* M. Ethel Batschelet, Hartford; Edith Valet Cook, New Haven; Thomas D. Gill, West Hartford; Roy L. McLaughlin, Meriden; Stanley H. Osborn, West Hartford; Howard E. Houston, Meriden; Vacancy.

Secretary, Albert C. Hoover.

HUMANE AND WELFARE INSTITUTIONS BUILDING PROGRAM COMMISSION

Appointed by the Governor, Special Acts 1953, No. 439.

Compensation of Members: None.

Address Correspondence to: Raymond I. Longley, State Capitol, Hartford.

	Term Expires
Frank M. Lynch, *Commissioner of Finance and Control, ex-officio.*	
Raymond I. Longley, Union, *Chairman*	July 1, 1959
Corinne R. Alsop (Mrs.), Avon	July 1, 1957
Leon Chambers, Norwich	July 1, 1955
J. M. K. Davis, Avon	July 1, 1957
Harry Perlysky, West Hartford	July 1, 1955
Raymond Watt, Rocky Hill	July 1, 1959

COMMISSION ON THE CARE AND TREATMENT OF THE CHRONICALLY ILL, AGED AND INFIRM

Appointed by the Governor, Gen. Stat., Sec. 4193. Salary of Medical Director, $10,260.

Compensation of Members: Necessary expenses.

Address Correspondence to: Hospital for Chronic Illness, Rocky Hill.

Ex-officio Members

Stanley H. Osborn, M.D., C.P.H., *Commissioner of Health*
Howard E. Houston, *Welfare Commissioner*

Appointed by the Governor

	Term Expires
John C. Leonard, M.D., Hartford, *Chairman*	July 1, 1957
Elinor L. Bissell (Mrs.), Canton, *Secretary*	July 1, 1957
Msgr. John J. Hayes, Stamford	July 1, 1957
James Raglan Miller, M.D., Hartford	July 1, 1955
Helen Smith (Miss), Milford	July 1, 1955

Medical Director, Sidney Shindell, M.D.

NEW BRITAIN MEMORIAL HOSPITAL BOARD FOR THE CARE AND TREATMENT OF THE CHRONICALLY ILL, AGED AND INFIRM

Appointed by the Governor, Special Act No. 1, Special Session, March 1950.

Compensation: Expenses.

Address Correspondence to: New Britain Memorial Hospital, New Britain.

	Term Expires
Rev. Alfred M. Lambert, D.D., Hartford	July 1, 1954
A. N. Creadick, M.D., New Haven	July 1, 1955
Mrs. Dorothy S. Vance, New Britain	July 1, 1955
Rt. Rev. Msgr. Leo M. Finn, Bridgeport	July 1, 1956
D. Leonard Lieberman, M.D., Chester	July 1, 1956
Louis E. Richards, Bridgeport	July 1, 1954

COMMISSION ON CIVIL RIGHTS

Appointed by the Governor, Gen. Stat., Sec. 7400; amended by Cum. Suppl., 1953, Sec. 2280c.

Compensation: None.

Address Correspondence to: Rabbi Morris Silverman, 500 Capitol Avenue, Hartford.

	Term Expires
Rabbi Morris Silverman, Hartford, *Chairman*	July 28, 1956
Dr. Allen F. Jackson, Hartford, *Secretary*	July 28, 1955
Rev. David N. Beach, New Haven	July 28, 1957
Irwin Friedman, Trumbull	July 28, 1958
The Rt. Rev. Msgr. Joseph M. Griffin, Meriden	July 28, 1957
Sara T. Lovelace, Waterbury	July 28, 1956
Dr. Carter L. Marshall, New Haven	July 28, 1958
Ray O'Connor, Bridgeport	July 28, 1955
Patricia K. Ritter, Hamden	July 28, 1954
Elmo Roper, Redding	July 28, 1954

HEARING EXAMINERS

Appointed by the Governor, Gen. Stat., Sec. 7403, to carry out the provisions of the Fair Employment Practices Act.

Compensation: $25.00 and necessary expenses for each day while conducting hearings.

	Term Expires
Jane Anderson, Bridgeport	July 1, 1957
Boce Barlow, Hartford	July 1, 1955
Joseph B. Burns, Hartford	July 1, 1956
George W. Crawford, New Haven	July 1, 1958
Gertrude Hart Day, New Haven	July 1, 1954
Bernard Kranowitz, New Britain	July 1, 1955
John J. McGarry, New London	July 1, 1958
Benjamin H. Mead, Stamford	July 1, 1957
Henry Moore, Stamford	July 1, 1956
Leo Parskey, Hartford	July 1, 1954

TEMPORARY COMMISSIONS

CITIZENS' COMMITTEE FOR THE U. S. S. TARAWA

Appointed to serve at the pleasure of the Governor.

Compensation: None.

Address Correspondence to: Harry F. Morse, Chairman, 302 State St., New London.

Harry F. Morse, New London, *Chairman;* Mrs. John Lodge, Hartford, *Vice Chairman;* Mrs. Etta M. Abrams, Clinton; W. Ellery Allyn, Waterford; Mrs. Joseph W. Alsop, Avon; Orvin G. Andrews, New London; William P. Barber, Putnam; J Watson Beach, Hartford; Mrs. Sylvia K. Bingham, Salem; Mrs. Dorothy L. Brockett, Cheshire; Allyn Brown, Jr., Norwich; Vice Adm. Wilson Brown, USN (Ret.) Waterford; Prescott S. Bush, Greenwich; Stanley R. Camp, Middletown; Wallace E. Campbell, Hartford; William T. Carroll, Torrington; Mayor William C. Celentano, New Haven; LCDR George W. Cheney, Jr., Manchester; Mrs. Dudley J. Clapp, Essex; Robert I. Coleman, Waterbury; F. U. Conard, West Hartford; Carl C. Cutler, West Mystic; Richard W. Daggett, Moosup; David R. Daniel, Hartford; Searls Dearington, Danielson; J. Doyle DeWitt, Hartford; Sidney A. Edwards, Hartford; John J. Egan, Bridgeport; Walter L. Elwood, Jr., Groton; Ostrom Enders, Hartford; Donald C. Fisk, Rockville; Peter M. Fraser, West Hartford; Roger E. Gay, Bristol; Alfred H. Gildersleeve, Stonington; Adm. Thomas C. Hart, Sharon; Cmdr. F. E. Haylor, USN, New London; Merritt A. Hewett, West Hartford; Franklin R. Hoadley, Ansonia; Howard E. Houston, Meriden; LCDR E. L. Jenssen, Hartford; Graham Jones, Farmington; Albert N. Jorgensen, Storrs; Sherman R. Knapp, Berlin; Cmdr. A. E. Krapf, USN, New London; Mrs. Barbara Lake, Stafford Springs; Mrs. John G. Lee, Farmington; Melvin E. Lincoln, Willimantic; John Lyman, Middlefield; Col. Milton C. Mapes, New Haven; Edward J. Martin, West Hartford; W. Ross McCain, West Hartford; Rev. Robert D. McGrath, Hartford; Francis S. Murphy, Mystic; John A. North, West Hartford; William B. Pape, Waterbury; Oscar Peterson, Jr., Stratford; A. D. Pierce, Brooklyn; Maj. Gen. Frederick G. Reincke, Hartford; John R. Reitemeyer, Hartford; Mrs. Alice V. Rowland, Ridgefield; Mrs. Thomas G. Shaffer, Bloomfield; Mrs. Carl M. Sharpe, Abington; Miss Helen M. Smith, Milford; Rev. Willard B. Soper, Naugatuck; Thomas J. Spellacy, Hartford; Nicholas J. Spellman, Norwich; Harold F. Sullivan, Hartford; Landon K. Thorne, Jr., Greenwich; Gene Tunney, Greenwich; Thomas R. Wagner, Salisbury; Dr. Robert Walker, West Hartford; Norton C. Wheeler, Mystic; G. W. Blunt White, Mystic; Clarence A. Wimpfheimer, Stonington; Col. Harry T. Wood, West Hartford.

COMMISSION TO INVESTIGATE THE RELATIONSHIP BETWEEN THE STATE AND ITS SUBDIVISIONS

Appointed by the Governor, Special Acts 1953, No. 311.
(Commission to report its findings and recommendations to the Governor and the General Assembly not later than Jan. 1, 1955.)
Compensation of Members: Necessary expenses.
Address Correspondence to: Richard Martin, 33 Harvard Road, Manchester.

Herbert S. Macdonald, North Haven, *Chairman;* Richard Martin, Manchester, *Secretary;* Henry Bakewell, West Hartford; William F. Connelly, Bridgeport; William L. Hadden, West Haven; Thomas J. Spellacy, Hartford; Mansfield D. Sprague, New Canaan.

COMMISSION TO MAKE A STUDY AND REPORT ON THE ERADICATION OF BRUCELLOSIS

Special Acts 1953, No. 434.
(Commission to report to the Governor and the General Assembly not later than January, 1955.)
Compensation of Members: Necessary expenses.
Address Correspondence to: Conn. Dept. of Agriculture, 275 State Office Bldg., Hartford.

Appointed by the Governor: George Farnam, Wallingford; Theodore S. Gold, West Cornwall; Clayton Miller, Colchester; Harold Strickland, Rockfall.

Appointed by Commissioner of Agriculture: Dr. Jean V. Smith, State Veterinarian.

Appointed by Health Commissioner: Friend Lee Mickle, Chief of Laboratory Services.

Appointed by the President of the University of Connecticut: Wayne N. Plastridge, Prof. of Animal Diseases, College of Agriculture.

COMMISSION TO STUDY THE ESTABLISHMENT OF MEDICAL, DENTAL AND VETERINARY COLLEGES ON A NEW ENGLAND REGIONAL BASIS

Appointed by the Governor, Senate Joint Resolution No. 38, 1953.
(Commission to report its findings and recommendations to the 1955 Session of the General Assembly.)
Compensation: None.
Address Correspondence to: Moses A. Savin, 7 State Street, New London.

Robert H. Alcorn, Woodbridge; Florence D. Finney, Greenwich; Dr. Thomas P. Murdock, Meriden; Dr. Niel W. Pieper, Middletown; Dr. Henry T. Quinn, Greenwich; Theodore S. Ryan, Sharon; Moses A. Savin, New London; Lester E. Shippee, Hartford; Albert C. Snyder, Bloomfield.

COMMISSION TO STUDY THE FEASIBILITY OF CONSTRUCTING A SCENIC HIGHWAY BETWEEN OLD SAYBROOK AND MIDDLETOWN

Appointed by the Governor, Special Acts 1951, No. 146.

G. Albert Hill, *Highway Commissioner, ex-officio;* Arnold H. Watrous, Chester, *Chairman;* J. Frederick Scholes, Essex; J. Ross Sibley, Haddam; Mrs. Pauline S. Ward, Old Saybrook; Raymond H. Wilcox, Middletown.

COMMISSION TO STUDY FREIGHT TRANSPORTATION ON THE CONNECTICUT RIVER

Appointed by the Governor, Special Acts 1953, No. 519.

(Commission to report its findings and recommendations to the Governor and the General Assembly on or before Jan. 15, 1955.)
Compensation of Members: None.

Address Correspondence to: Milton Nahum, 49 Pearl Street, Hartford.

Rosindo E. Amato, Middletown; Earle A. Kloter, New London; Milton Nahum, Hartford; William R. Powers, West Hartford; J. Ross Sibley, Haddam; William Stuart, New London.

COMMISSION TO STUDY THE PROBLEMS OF THE AGING

Appointed by the Governor, Special Acts 1953, No. 239.

(Commission to report its findings and recommendations to the Governor on or before July 1, 1954.)
Compensation of Members: Necessary expenses.

Address Correspondence to: Mrs. Charles R. Wyckoff, 97 LeMay Street, West Hartford 7.

Provost Albert E. Waugh, Storrs, *Chairman;* Mrs. Charles R. Wyckoff, West Hartford, *Secretary;* Mrs. Fleur Cowles, Westport; Rev. William M. Davage, Middletown; C. Manton Eddy, West Hartford; John J. Egan, Bridgeport; Stanley High, New Canaan; Henry T. Kneeland, Bloomfield; Rt. Rev. Msgr. Raymond G. LaFontaine, Bloomfield; Herman Levy, Hamden; Samuel W. Meek, Greenwich; Elmo Roper, Redding.

COMMISSION TO STUDY THE USE OF TELEVISION FOR EDUCATIONAL PURPOSES

Appointed by the Governor, Special Acts 1953, No. 438.

(Commission to report its findings to the Governor and the 1955 Session of the General Assembly.)
Compensation of Members: Necessary expenses.

Address Correspondence to: Erard A. Matthiessen, *Chairman,* Room 419, State Capitol, Hartford.

Erard A. Matthiessen, Stamford, *Chairman;* Charles L. Campbell, West Hartford; Francis Danaher, Meriden; Raymond E. Hackett, Stamford; Charles P. Harper, Middlebury; Peter P. Mariani, Groton; Henry Mooberry, West Hartford; Rev. Francis S. Morrissey, Stafford Springs; Samuel Reich, Bridgeport; Mrs. Edna Sharpe, Abington; Frazar B. Wilde, West Hartford; Charles Zimmerman, West Hartford.

GOVERNOR'S ADMINISTRATIVE COMMITTEE ON CHILDREN AND YOUTH

Appointed to serve at the pleasure of the Governor.

Compensation: None.

Address Correspondence to: Stanley H. Osborn, M.D., Commissioner of Health, State Office Bldg., Hartford.

Stanley H. Osborn, M.D., Commissioner of Health, Hartford, *Chairman;* Finis E. Engleman, Commissioner of Education, Hartford; John J. Egan, Commissioner of Labor, Hartford; Howard E. Houston, Commissioner of Welfare, Hartford.

GOVERNOR'S FUEL ADVISORY COMMITTEE

Appointed to serve at the pleasure of the Governor.

Compensation: None.

Address Correspondence to: C. N. Mitchell, c/o Governor's Office or P. O. Box 90, Hartford.

Charles N. Mitchell, Hartford, *Chairman;* R. D. Bannigan, Danielson; Carl W. Blanchard, New Haven; Jarvis W. Brown, Hartford; Harold C. Dahl, Norwich; J. G. Gleason, Stamford; Irving R. Patterson. Torrington; Martin Ryan, Bridgeport; Charles J. Sheketoff, Hartford; George H. Stetson, Portland; W. E. Wesson, Waterbury.

OFFICE OF CIVIL DEFENSE

Appointed by the Governor, Cum. Suppl., 1953, Sec. 1452c. Salary of Director, $12,900.

Address Correspondence to: 92 Farmington Ave., Hartford.

Governor John Lodge, *ex-officio*

General William Hesketh, *Director*

CIVIL DEFENSE ADVISORY COUNCIL

State Police Commissioner; Frederick G. Reincke, *Adjutant General;* Dr. Stanley H. Osborn, *Health Commissioner;* Howard E. Houston, *Welfare Commissioner;* G. Albert Hill, *Highway Commissioner;* Charles F. Kelley, *Motor Vehicle Commissioner;* William J. Egan, Harold E. Senior, *Labor Representatives;* Paul W. Morency, *Chamber of Commerce;* H. K. Faulkner, *Manufacturers' Representative;* Mrs. Cecelia Lasbury, South Windsor; Admiral Thomas C. Hart, Sharon; George C. Dudley, Litchfield.

POULTRY COMMISSION TO REVIEW AND REPORT ON ADDITIONAL FACILITIES AND SERVICES REQUIRED FOR THE ENCOURAGEMENT AND PROMOTION OF THE POULTRY INDUSTRY OF THE STATE

Appointed by the Governor, Special Acts 1953, No. 366.

(Commission to report its findings and recommendations to the Agriculture Committee of the 1955 Session of the General Assembly.)

Compensation: None.

Address Correspondence to: Harold Parmelee, Rockfall.

Raymond Eliason, Northford; Harold Parmelee, Rockfall; Charles Saglio, Glastonbury; Faust Pierfederici, Montville; Edward Walford, Wallingford.

TEMPORARY COMMISSION TO MAKE A SURVEY TO DETERMINE WHETHER ADDITIONAL SPACE IS REQUIRED FOR THE FUNCTIONS OF GOVERNMENT CARRIED ON IN THE STATE LIBRARY AND SUPREME COURT BUILDING

Special Acts 1953, No. 56.

(Commission to report to the Governor not later than October 1, 1953.)

Compensation of Members: Necessary expenses.

Address Correspondence to: William M. Maltbie, Granby.

Appointed by the Governor: William M. Maltbie, Granby; Rebelle Carpenter, Bristol.

Appointed by the Lieutenant Governor as Presiding Officer of the Senate: William Perry Barber, Putnam; Charles McKew Parr, Chester.

Appointed by the Speaker of the House of Representatives: William E. J. Reinhard, Jr., Bridgeport; Elizabeth G. Baldwin, Cheshire.

TEMPORARY COMMISSION TO STUDY AND REPORT UPON THE UNIFORM COMMERCIAL CODE

House Joint Resolution No. 86, 1953.

Compensation of Members: $20.00 for each day of service.

Address Correspondence to: Louis Weinstein, Attorney General's Office, State Capitol, Hartford.

Louis Weinstein, New Haven; Moses A. Savin, New London; Benjamin M. Schlossbach, Westbrook; William F. Starr, West Hartford; Alfred A. Toscano, New Haven.

TEMPORARY STATE HOUSING RENT COMMISSIONER

Appointed by the Governor, Cum. Suppl., 1953, Sec. 2225c. Salary of Commissioner, $10,080; Assistant, $8,040.

Address Correspondence to: 314 Washington St., Hartford 6.

James L. DeLucia, New Haven, *Temporary State Housing Rent Commissioner;* Nicholas Palladino, Bridgeport, *Assistant.*

Principal Branch Office, 70 College St., New Haven. *Branch Rent Offices,* 62 Cannon St., Bridgeport; Council Chambers, City Hall, Waterbury; Council Chambers, City Hall, Norwich; County Commissioner's Office, County Court House Bldg., New London.

STATE RENT BOARD

Appointed by the Governor, Cum. Suppl., 1953, Sec. 2226c.

Compensation of Members: None.

Clifford Varney, Manchester *Chairman;* Henry C. Stone, Hartford *Vice Chairman;* John L. Aitchison, New London; Frank Hull, New Haven; Donald Walker, Waterbury.

STATE COLLEGES AND SCHOOLS

THE UNIVERSITY OF CONNECTICUT

MANSFIELD
(Post Office, Storrs)

Number of students enrolled as of January 1, 1953, in credit courses, 8,506; in extension courses and summer sessions—Credit courses, 2,269; and in conferences and institutes, 14,719.

Number of living Alumni, as of July 1, 1953, 13,000.
Value of land, buildings, and equipment, $37,487,829.24.
Gen. Stat., Secs. 3272, 3273.

Compensation of Trustees: Traveling expenses.
Salary of the President: $15,000.

Board of Trustees
Ex-Officio Members

John Lodge, Governor, *President, ex-officio*
Finis E. Engleman, Commissioner of Education
John Christensen, Commissioner of Agriculture

Elected by the Alumni

	Term Expires
J. Ray W. Ryan, Simsbury	July 1, 1955
Elmer S. Watson, Wethersfield	July 1, 1957

Appointed by the Governor

	Term Expires
L. Richard Belden, West Hartford	July 1, 1957
Merlin D. Bishop, Avon	July 1, 1955
C. Raymond Brock, Northford	July 1, 1958
Walter Howe, Litchfield	July 1, 1956
Henry F. Joy, Woodstock	July 1, 1957
Helen W. Mackie (Mrs.), Westport	July 1, 1958
Mary L. Mahoney (Mrs.), Hartford	July 1, 1955
Lillian Poses (Mrs.), Westport	July 1, 1954
Lester E. Shippee, Hartford	July 1, 1956
Edward A. Suisman, West Hartford	July 1, 1954

STAFF OF THE UNIVERSITY: *Officers of Administration: President*, Albert N. Jorgensen, Ph.D., LL.D., Litt.D., Sc.D.; *Provost*, Albert E. Waugh, M.S.; *University Comptroller*, Leonard C. Riccio; *Director of Student Personnel*, Arwood S. Northby, Ph.D.; *Dean of Graduate School*, Nathan Laselle Whetten, Ph.D.; *Dean of College of Agriculture*, W. B. Young, M.S., D. Agr. (hon.c.); *Associate Director, Agricultural Extension*, Robert Gregg Hepburn, B.S.; *Associate Director, Agricultural Experiment Station*, Arless A. Spielman, Ph.D.;

Director of the Ratcliffe Hicks School of Agriculture, A. I. Mann, M.S.; *Dean of College of Arts and Sciences*, George E. McReynolds, Ph.D.; *Dean of School of Engineering*, Francis L. Castleman, Jr., D.Sc.; *Dean of School of Education*, P. Roy Brammell, Ph.D.; *Dean of School of Home Economics*, Elizabeth E. May (Mrs.), Ed.D.; *Dean of the School of Business Administration*, Laurence J. Ackerman, M.A., LL.B.; *Dean of the School of Law* (Hartford), Bert Earl Hopkins, Ph.B., LL.B., LL.M., J.Sc.D.; *Dean of the College of Insurance* (Hartford), Laurence J. Ackerman, M.A., LL.B.; *Dean of the College of Pharmacy*, Harold G. Hewitt, Ph.D.; *Dean of the School of Nursing*, Carolyn L. Widmer (Mrs.), R.N., M.A.; *Dean of the School of Social Work* (Hartford), Harleigh B. Trecker, M.A.; *Director of the School of Physical Education*, E. G. VanBibber, M.S.; *Dean and Medical Director of the School of Physical Therapy*, John C. Allen, M.D.; *Director of University Extension and Summer Session*, A. L. Knoblauch, Ed.D.

STATE TEACHERS COLLEGES

Under the maintenance and direction of the State Board of Education which is the Board of Trustees of each Teachers College.

Gen. Stat., Sec. 1412.

TEACHERS COLLEGE OF CONNECTICUT, NEW BRITAIN

Number of Students, 1,055 Number of Alumni, 7,850
President, Herbert D. Welte, Ph.D.

NEW HAVEN STATE TEACHERS COLLEGE

Number of Students, 916 Number of Alumni, 6,076
President, Samuel M. Brownell, Ph.D.

WILLIMANTIC STATE TEACHERS COLLEGE

Number of Students, 220 Number of Alumni, 2,872
President, J. Eugene Smith, Ph. D.

DANBURY STATE TEACHERS COLLEGE

Number of Students, 387 Number of Alumni, 3,159
President, Ruth A. Haas, Ed. D.

STATE VOCATIONAL SCHOOLS AND CLASSES

Under maintenance and direction of the State Board of Education.
Emmett O'Brien, Director, Bureau of Vocational Education
State Office Building, Hartford

12 State Vocational Schools
19 Vocational Agriculture Departments
37 Vocational Homemaking Departments
4 Distributive Education Departments

CLASSES IN VOCATIONAL AGRICULTURE

Gen. Stat., Sec. 1407.

Walter Jacoby, State Supervisor of Agricultural Education

STATE VOCATIONAL AGRICULTURE CLASSES

School

Enfield High School, Thompsonville
The Gilbert School, Winsted
Glastonbury High School, Glastonbury
Guilford High School, Guilford
Hand High School, Madison
Hawley High School, Newtown
Killingly High School, Danielson
Meriden High School, Meriden
Middletown City High School, Middletown
New Milford High School, New Milford
Norwich Free Academy, Norwich
Southington High School, Southington
Tourtellotte Memorial High School, North Grosvenor Dale
Windham High School, Willimantic
Woodbury High School, Woodbury
Woodstock Academy, Woodstock
Total number enrolled during the past year—445

STATE-AIDED VOCATIONAL AGRICULTURE CLASSES

School

Housatonic Valley Regional High School, Falls Village
Nathan Hale-Ray School, Moodus
Rockville High School, Rockville
Total number enrolled during the past year—120

Towns in which high school day classes of vocational agriculture were not maintained were eligible for State aid in sending qualified students to a nearby school on the above list. Parents could legally demand the opportunity. Boards of education directly concerned made the necessary arrangements. During the year thirty-three per cent of all-day class students in high schools attended under this special provision for vocational training.

Sixteen classes provided practical and technical instruction in farming for adult farmers and young farmers out of school, and enrolled 317.

Special classes for veterans in institutional-on-farm training under the G. I. Bill were conducted during the year. Centers included, Canaan, Manchester, Middletown, Newtown, Norwich, Putnam, Unionville, Willimantic, Windsor Locks and Woodbury with 194 veterans enrolled this year. Number of instructors, 11.

The high school students and Future Farmers in the day classes had approximately $200,000 of their own invested in their supervised farming. In addition, they supplemented their training with over a half million hours of general farm work and chores done outside of school hours and in school vacation periods.

CLASSES IN VOCATIONAL HOMEMAKING

Gen. Stat., Sec. 1407

Ruth C. Cowles, State Supervisor of Homemaking Education, Hartford

Grace F. Harrison, Assistant State Supervisor, Homemaking Education

FEDERALLY-AIDED VOCATIONAL HOMEMAKING PROGRAMS

School

Bethel High School, Bethel
Bloomfield High School, Bloomfield
Regional High School, Canaan (Falls Village)*
Bacon Academy, Colchester
Valley Regional High School, Deep River
Ray Technical School, East Haddam (Moodus)*
Durham High School, Durham
East Hampton High School, East Hampton
East Haven High School, East Haven
Glastonbury High School, Glastonbury
Griswold High School, Griswold (Jewett City)*
Guilford High School, Guilford
Killingly High School, Killingly (Danielson)*
Hand Consolidated School, Madison
Middletown High School, Middletown
Woodrow Wilson High School, Middletown
Newington High School, Newington
New Milford High School, New Milford
Old Saybrook High School, Old Saybrook
Plainfield High School, Plainfield (Central Village)*
Portland High School, Portland
Putnam High School, Putnam
Seymour High School, Seymour
Somersville High School, Somers (Somersville)*
Southington High School, Southington
Stafford High School, Stafford (Stafford Springs)*
Suffield High School, Suffield
Thomaston High School, Thomaston
Tourtellotte Memorial HS, Thompson (No. Grosvenor Dale)*
Lyman Hall High School, Wallingford
Washington High School. Washington

*Post Office Address.

Watertown High School, Watertown
The Gilbert School, Winchester (Winsted)*
Windham High School, Windham (Willimantic)*
John Fitch High School, Windsor
Woodbury High School, Woodbury
Woodstock Academy, Woodstock
Total number enrolled during the past year—3,424

Adult evening extension programs were held in Bridgeport, Hartford, New Britain, Norwich, Shelton and Southington with a total enrollment during the past year of 3,177.

STATE VOCATIONAL-TECHNICAL SCHOOLS

Gen. Stat., Sec. 1404.
Richard W. Howes, Ass't. Director, Bureau of Vocational Education, Hartford

Number of students enrolled during year: Full-time and high school cooperative, 5,349; part-time, 3,283; evening, 7,201; total, 15,833.

Number of full-time instructors, 348.

School Location	*Total Enrollment (Day, Evening and Special)*	*Director*
Bridgeport	2,421	John H. Hill, Jr.
Danbury	309	Robert J. Dobbs
Hartford	1,514	Henry E. Sinnamon
(Engineering Institute, Division of Hartford)	972	Carmelo Greco, Asst. Dir.
Manchester	520	Harold C. Folgmann
Meriden	593	Lawrence A. Smith
Middletown	465	Edward Stepeck
New Britain	1,009	Herbert H. Wilber
New Haven†	1,664	William Lyons
Norwich	472	Joseph E. Daly
Putnam	432	Harvard H. Ellis
Stamford	1,222	Paul Cubeta
Torrington	280	Herbert B. Jones
Vocational Training Field Service**	3,385	R. W. Adams
Waterbury†	101	R. L. Palatine
Willimantic	474	John D. Clarke
Total	15,833	

*Post Office Address.
†State-aided.
**Statewide—Part-time extension and preparatory.

The 1949 General Assembly appropriated funds for the construction of new vocational-technical school buildings at Bridgeport, Danbury, New Haven, Torrington and Waterbury.

The 1951 General Assembly appropriated funds for the construction of new vocational-technical school buildings at Norwich and Willimantic.

The 1953 General Assembly appropriated funds for building and equipment in schools previously authorized.

Courses include: Automotive Mechanics, Automatic Screw, Aviation Mechanics, Baking, Barbering, Beauty Culture, Carpentry, Commercial Art, Drafting (Aeronautical), Drafting (Architectural), Drafting (Mechanical), Dressmaking, Electrical, Electrical Technology, Food Trades, Foundry, Heat Treating, Home Management, Machinist, Masonry, Mechanical Technology, Ornamental Design, Painting and Paperhanging, Patternmaking, Plumbing, Power Sewing,Printing, Radio and Television, Sheet Metal, Tool and Die Making, Tool Technology, Trained Attendant.

COURSES FOR GIRLS AND WOMEN

Bridgeport	Commercial Art, Dressmaking, Beauty Culture Home Management, Power Sewing, Trained Attendant
Hartford	Beauty Culture, Dressmaking
Meriden	Ornamental Design
New Britain	Beauty Culture, Dressmaking, Food Trades Trained Attendant
New Haven*	Dressmaking, Trained Attendant
Norwich	Dressmaking
Stamford	Beauty Culture

STATE-AIDED INDUSTRIAL ARTS CLASSES

State-aided Industrial Arts classes are being conducted in the following towns:

Avon	Griswold	Portland
Berlin	Groton	Putnam
Bethel	Guilford	Somers
Bloomfield	Hartford	Regional HS No. 1
Bridgeport	Lebanon	Regional HS No. 4
Canton	Litchfield	South Windsor
Cheshire	Middletown (City)	Stafford
Clinton	Milford	Stamford
Danbury	Naugatuck	Stratford
Darien	New Britain	Thomaston
Deep River	New Canaan	Torrington
Derby	Newington	Vernon
Durham	Newtown	Watertown
East Hampton	North Haven	Westport
East Hartford	Norwalk	Wethersfield
Enfield	Old Saybrook	Wilton
Farmington	Plainfield	Windham
Glastonbury	Plainville	Windsor
Granby	Plymouth	Woodstock

*State-aided.

DISTRIBUTIVE EDUCATION

James A. Dorsey, State Supervisor of Distributive Education
Hartford

Distributive Education, a division of Vocational Education, provides training for those entering the field of distribution as a career and for those who are presently employed in a distributive occupation such as retailing, wholesaling and the service trades. Within the secondary schools its primary purpose is to improve the performance of the trainees on the job and provide such information as will enable the student to progress more rapidly in his chosen field of endeavor.

Adult extension programs are available to provide current methods and procedures in the various phases in the area of distribution for those presently employed.

There are two major classifications of programs in Distributive Education: (1) the cooperative part-time course—usually given to high school seniors, who devote one-half of their formal instructional time to Distributive Education subjects and are required to receive occupational experience on the job; such courses are now in operation in Greenwich, Hamden, Meriden, Norwich and Waterbury. The total number enrolled during the past year, 75. Number of instructors, 4. Adult evening extension courses—which provide training for the regularly employed personnel in distributive occupations and miscellaneous training programs given for supervisory personnel. The total number enrolled during the past year, 2,227. Number of classes, 104. Number of instructors, 82.

THE CONNECTICUT STATE DEPARTMENT OF EDUCATION

BUREAU OF REHABILITATION

Administrative Office, Room 364
State Office Building, Phone 7-6341, Ext. 584
Edward P. Chester, Bureau Chief

The Bureau of Rehabilitation is a public service of the State Board of Education, designed to develop and restore the working usefulness of physically and mentally handicapped civilians to the point where they may become self-supporting.

The service is available to handicapped persons sixteen years of age or older, residing in Connecticut, who can be reasonably expected to profit by rehabilitation services. Persons with disabilities resulting from birth, disease or accident or from emotional causes are served. These include: arm and leg deformities and amputations, heart ailments, tuberculosis, hearing, speech and eye defects, and many other handicapping conditions.

The following services are available to disabled persons:

1. Thorough physical examinations.
2. Necessary medical, surgical, psychiatric and hospital services.
3. Necessary prosthetic devices, such as artificial limbs, hearing aids, and the like.
4. Individual counseling and guidance.
5. Vocational training in schools, on the job, by correspondence, or by tutor.
6. Maintenance and transportation during rehabilitation, if necessary.
7. Necessary tools, equipment and licenses.
8. Placement on the right job.
9. Follow-up to make sure the worker and the job are properly matched.

Rehabilitation services available to employers without cost include:

1. Counseling to conserve manpower.
2. Evaluation of capacities of handicapped applicants.
3. Aid in restoring and retraining injured workers.
4. Advice in determining suitable jobs for disabled persons.
5. Referral of trained, skilled, reliable workers who have had advantage of rehabilitation services.

District and Local Offices at which application may be made or information received are located at:

District Offices:	
Bridgeport, 1211 Fairfield Avenue	Phone 6-1835
Hartford, 54 Church Street	7-1872
Local Offices:	
Meriden, 137 Colony Street	5–6667
New Britain, 30 East Main Street	BAldwin 9–8522
New Haven, 1418 Chapel Street	STate 7–0195
Norwich, 257 Main Street	TUrner 7–3546
Stamford, 10 Wall Street	4–4101 Ext. 12
Waterbury, 24 Central Avenue	4–0688

HOSPITALS

MENTAL HEALTH

COMMISSIONER OF MENTAL HEALTH

Appointed by the Governor, Cum. Suppl., 1953, Sec. 1165c.

(No appointment made as of press time of this Manual.)

COUNCIL OF MENTAL HEALTH

Two members appointed from each of the three Boards of Trustees of the State Mental Hospitals and one member from the Board of Trustees of the Connecticut Child Study and Treatment Home; remaining three members appointed by the Governor.
Cum. Suppl., 1953, Sec. 1164c.

Compensation of Members: None.

CONNECTICUT STATE HOSPITAL, MIDDLETOWN

	Term Expires
George M. Dutcher, Middletown	July 1, 1954
Fred N. Smith, Portland	July 1, 1954
Fredrick C. Redlich, Killingworth (alternate)	July 1, 1954

FAIRFIELD STATE HOSPITAL, NEWTOWN

Alice Russ Cochran (Mrs.), Shelton, *Chairman*	July 1, 1954
Frederick U. Conard, West Hartford	July 1, 1954
William F. Barnett (Mrs.), Norwalk (alternate)	July 1, 1954

NORWICH STATE HOSPITAL

Philip A. Johnson, Norwich, *Vice Chairman*	July 1, 1954
Ruth S. Russell (Mrs.), West Hartford	July 1, 1954

THE CONNECTICUT CHILD STUDY AND TREATMENT HOME

Milton J. E. Senn, M.D., New Haven	July 1, 1954

Appointed by the Governor

Franklin DuBois, M.D., New Canaan, *Secretary*	July 1, 1956
Stuart E. Judd, Woodbury	July 1, 1954
Stuart F. Smith, Farmington	July 1, 1955

CONNECTICUT STATE HOSPITAL, MIDDLETOWN

Number of patients who can be accommodated, 2,357
Number of patients treated during the year, 4,296
Value of real property, $7,459,854.66

Trustees appointed by the Governor, Cum. Suppl., 1953, Sec. 1170c.

Compensation of Trustees: None.
Salary of Superintendent, $13,200; Assistant, $11,040.

	Term Expires
George M. Dutcher, Middletown, *Chairman*	July 1, 1957
Fred N. Smith, Portland, *Vice Chairman*	July 1, 1959
Mrs. Henry W. Bagley, Greenwich	July 1, 1959
Lawrence L. Barber, Hartford	July 1, 1955
Meta deMacarte (Mrs.), Tolland	July 1, 1957
Ethel F. Doane (Mrs.), Essex	July 1, 1955
Marjorie Iffland (Mrs.), Torrington	July 1, 1959
Victor Jones, Middletown	July 1, 1955
Fredrick C. Redlich, Killingworth	July 1, 1955
Albert B. Smith, Willimantic	July 1, 1957
Julius B. Smith, Waterbury	July 1, 1959
Ezekiel Spitz, New London	July 1, 1957

Superintendent, Edgar C. Yerbury, M.D.; *Assistant Superintendent*, Charles Russman, M.D.; *Clinical Director*, Harry S. Whiting, M.D.; *Director of Research and Training*, Vacancy; *Director of Clinical Laboratories*, Joseph A. Beauchemin, M.D.; *Director of Out-Patient Department*, Harry S. Whiting, M.D.; *Senior Physicians*, John C. Statham, M.D., Marie S. Lindsay, M.D., Nina Toll, M.D., Poe-Eng Yu, M.D., Aldo Santiccioli, M.D., Paul S. Hough, M.D. (Out-Patient Dept.), Frank M. Geiser, M.D.; *Radiologist*, Willard E. Buckley, M.D.; *Assistant Physician Specialists*, William F. Bauer, M.D. (part-time), Sanford W. Harvey, M.D. (part-time); *Residents in Psychiatry*, Jorge L. Paras, M.D., Charles E. Meredith, M.D., Louise Wester-Ebbinghaus, M.D., Rolland Christopher Brisebois, M.D., Paul Lefebvre, M.D., Gilles Paul-Hus, M.D., Berchmans Rioux, M.D.; *Dentists*, John Danforth, D.M.D., Theodore L. Vinci, D.D.S.; *Director of Psychological Laboratories*, Jules D. Holzberg, Ph.D.; *Business Manager*, Paul W. Francis; *Farm Manager*, Floyd W. Morris; *Supervisor of Plant and Maintenance*, John J. Cotter; *Director of Nursing*, John C. Leith, R.N.; *Assistant Directors of Nursing*, Mildred Murphy, R.N. (Administration), Anne Schue, R.N. (Education); *Head Housekeeper*, Jennie Glennon; *Supervisor of Psychiatric Social Work*, Helen Forst; *Psychiatric Social Workers*, Helen Davies, Dorothy Gill; *Supervisor of Occupational Therapy*, Alice M. Rogers.

NORWICH STATE HOSPITAL

Norwich

Number of patients who can be accommodated, 2,162
Number of patients treated during year, 4,328
Value of real property, $6,805,539.
Trustees appointed by the Governor, Cum. Suppl., 1953, Sec. 1170c
Compensation of Trustees: Traveling expenses.
Salary of Superintendent, $13,200; Assistant, $11,040.

	Term Expires
Philip A. Johnson, Norwich, *Chairman*	July 1, 1957
Lawrence H. Vineburgh, Bloomfield, *Vice Chairman*	July 1, 1955
Alice M. Higgins (Mrs.), Norwich, *Secretary*	July 1, 1959
Howard T. Brown, Norwich	July 1, 1959
Edith Valet Cook (Mrs.), New Haven	July 1, 1957
George Holt, Woodstock	July 1, 1955
Philip I. Holway, Coventry	July 1, 1959
Marie Pickett Moore (Mrs.), Northford	July 1, 1959
Maurice R. Moore, M.D., Norwich	July 1, 1957
Leo B. Reagan, New London	July 1, 1955
Ruth S. Russell (Mrs.), West Hartford	July 1, 1955
William B. Terhune, M.D., New Canaan	July 1, 1957

Superintendent, Ronald H. Kettle, M.D.; *Assistant Superintendent*, Conrad O. Ranger, M.D.; *Clinical Directors*, Malcolm C. Taylor, M.D.; Hubert A. Carbone, M.D.; *Institution Business Manager*, John W. Clarke; *Senior Physicians, Psychiatric*, J.

Randolph Gambill, M.D., Joseph E. Allen, M.D., Eloise B. Peterson, M.D., Olga Steinecke, M.D., Ian H. Brown, M.D.; *Senior Physician,* John E. Morrison, M.D.; *Pathologist,* Hannah Pierson, M.D.; *Assistant Physicians,* Ralph C. Andrews, M.D., Warren W. Burns, M.D., William J. Doerr, M.D., John B. Hayes, M.D., John E. Wright, M.D., Jean D. McRee, M.D., Gary O. Morris, M.D., Virginia Love, M.D.; *Senior Residents in Psychiatry,* Desmond G. Boyle, M.D., George R. Duffes, M.D.; *Residents in Psychiatry,* Walter C. Bruschi, M.D., Patrick B. Friel, M.D., Edward W. Miller, Jr., M.D., Branko Radich, M.D., Walter C. Dehm, M.D., Laszlo Csovanyos, M.D.; *Senior Institution Dentist,* Thomas McCormick, D.D.S.; *Director of Psychological Laboratories,* Hermann O. Schmidt, Ph.D.; *Director of Nursing,* Marion T. Mackenzie; *Assistant Directors of Nursing* (Administration), Virginia P. Wilson, Mary E. Gushee; *Assistant Director of Nursing* (Education), Eloise Shields.

FAIRFIELD STATE HOSPITAL, NEWTOWN

Number of patients who can be accommodated, 2,180
Value of real property, $9,353,084.16

Appointed by the Governor, Cum. Suppl., 1953, Sec. 1170c.

Compensation of Trustees: Traveling expenses.

Salary of Superintendent, $13,200; Assistant, $11,040.

	Term Expires
Alice Russ Cochran (Mrs.), Shelton, *Chairman*	June 1, 1957
Arnold F. McLachlan, Danbury, *Vice Chairman*	June 1, 1959
Florence M. Chase (Mrs.), Watertown, *Secretary*	June 1, 1955
William H. Baldwin. New Canaan	June 1, 1955
Aurora E. Barnett (Mrs.), Norwalk	June 1, 1957
Dennis M. Carroll, Danbury	June 1, 1955
Frederick U. Conard, West Hartford	June 1, 1957
George H. Dession, New Haven	June 1, 1955
G. Robert Eckert, M.D., Danbury	June 1, 1959
Cecelia T. Murray, (Mrs.), Greenwich	June 1, 1959
Vera Searles (Mrs.), Bridgewater	June 1, 1957
Frank L. Wilder, Bridgeport	June 1, 1959

Superintendent, William F. Green, M.D.; *Assistant Superintendent,* Samuel Friedman, M.D.; *Clinical Director,* Jane E. Oltman, M.D.; *Physician and Psychiatrist,* George S. Hughes, M.D.; *Senior Physicians,* Henry Leon Clow, M.D., Albert Moss, M.D., Nathaniel C. Robey, M.D., Helen T. Warner, M.D.; *Senior Resident Physician,* Lockwood Towne, M.D.; *Assistant Physicians,* Wilson Yandell, M.D., Edward F. Meares, M.D.; *Director of Clinical Laboratories,* Boris Gueft, M.D.; *Director of Nursing,* Mrs. Rosa Lee Adams, R.N., B.S.; *Business Manager,* George L. Geckle; *Supervisor of Personnel,* Francis Hoffmann.

MANSFIELD STATE TRAINING SCHOOL AND HOSPITAL, MANSFIELD DEPOT

Number of persons who can be accommodated
Rated Capacity, 1,126 beds
Resident population, June 30, 1953, 1,380
On Books, June 30, 1953, 1,570
Value of real property, June 30, 1953, $5,466,738.43

Trustees appointed by the Governor with the advice and consent of Senate, Gen. Stat., Sec. 2704.

Compensation of Trustees: Traveling expenses.
Salary of Superintendent: $12,600; Assistant, $11,040.

	Term Expires
Marjorie G. Campbell (Mrs.), New Canaan, *Chairman*	July 1, 1956
Dr. Winthrop Tilley, Storrs, *Secretary*	July 1, 1954
Hon. Allyn L. Brown, Norwich	July 1, 1956
John H. Donahoe, Baltic	July 1, 1955
Yvonne M. Despathy (Miss), Moosup	July 1, 1954
Phoebe J. Bennet (Mrs.), Lyme	July 1, 1957
Charles H. Walters, Newington	July 1, 1955

Superintendent, Neil A. Dayton, M.D.; *Assistant Superintendent*, Herbert L. Flynn, M.D.; *Director of Laboratories*, Joseph E. Nowrey, M.D.; *Senior Physicians*, Gail F. Moxon, M.D., Harriet Bixby, M.D.; *Dentist*, Luke A. Grotano, D.D.S.; *Medical Office Supervisor*, Cecil M. Killourey; *Personnel Officer*, Phyllis I. Waldron; *Head Attendant Supervisor*, Alexander Bissett; *Supervisor of Nurses*, Lillian S. Whitmarsh, R.N.; *State School Principal*, John T. Cassell, M.A.; *Chief Dietitian*, Pauline S. Duckett, B.S.; *Chief Psychologist*, Laura C. Gothberg, M.A.; *Supervisor of Social Workers*, Harriett M. Dearden, B.A.; *Farm Manager*, Russell M. Garrigus, B.S.; *Supervisor of Plant and Maintenance*, John T. Creaser; *Business Manager*, Lester M. Bigelow, A.B.A.

SOUTHBURY TRAINING SCHOOL, SOUTHBURY

Number of persons who can be accommodated, 1,176
Number of persons enrolled during year, 1,510
Value of real property, $5,338,955

Trustees appointed by the Governor, Gen. Stat., Sec. 2710.

Compensation of Trustees: Traveling expenses.
Salary of Superintendent: $12,000.

	Term Expires
Grover F. Powers, M.D., New Haven, *Chairman*	July 1, 1955
George Milmine, Lakeville, *Vice Chairman*	July 1, 1954
Lenore H. Davidson (Mrs.), New Haven, *Secretary*	July 1, 1955
Martha Bensen (Mrs.), Waterbury	July 1, 1958
Ella G. Fleck (Mrs.), Bridgeport	July 1, 1957
Robert S. Morris, West Hartford	July 1, 1958
Paul W. Morency, West Hartford	July 1, 1954

Superintendent, Ernest N. Roselle; *Medical Director*, Herman Yannet, M.D.; *Director of Training*, Wesley D. White, Ed.D.; *Director of Home Care and Training*, Victor T. Harper; *Director Psychological Services*, C. Edward Stull, Ph.D.; *Director of Social Service*, Frank R. Giliberty; *Supervisor of Plant and Maintenance*, Capt. Nathan C. Avery; *Farm Manager*, Charles C. Brigham; *Business Manager*, James M. Thompson.

JOINT COMMITTEE OF THE STATE TRAINING SCHOOLS FOR MENTAL DEFECTIVES

Gen. Stat., Sec. 2717.

Three members of the Board of Trustees of each Training School as voting members.

Compensation: None.

Address Correspondence to: 486 Capitol Ave., Hartford.

MANSFIELD TRAINING SCHOOL

	Term Expires
Mrs. Marjorie Campbell, New Canaan, *Vice Chairman*	July 1, 1954
Mrs. Phoebe Bennet, Hamburg, *Secretary*	July 1, 1954
Charles Walters, Newington	July 1, 1954

SOUTHBURY TRAINING SCHOOL

	Term Expires
Mrs. Lenore H. Davidson, Hamden, *Chairman*	July 1, 1954
George P. Milmine, Salisbury	July 1, 1954
Dr. Grover Powers, New Haven	July 1, 1954

Advisory Members: Finis E. Engleman, *Commissioner of Education;* Stanley H. Osborn, *Commissioner of Health;* Howard E. Houston, *Welfare Commissioner*; Harriett M. Dearden, *Supervisor, Mansfield-Southbury Social Service Department;* Frank R. Giliberty, *Supervisor, Southbury Social Service;* Neil A. Dayton, M.D., *Superintendent, Mansfield Training School and Hospital;* Ernest N. Roselle, *Superintendent, Southbury Training School.*

BLUE HILLS HOSPITAL

51 Coventry Street, Hartford

For the care, education and treatment of alcoholics.
Number of patients who can be accommodated, 50.
Number of patients treated during the year, 1,121.
Patient census as of May 1, 1953, 49.
Value of real property, $560,000.

MANAGERS: Commission on Alcoholism, consisting of seven commissioners, appointed by the Governor, Cum. Suppl., 1953, Sec. 1179c. (See page 334).

OFFICERS OF THE HOSPITAL: *Executive Director*, Dudley Porter Miller, Ph.D.; *Physician-in-Charge*, Norman M. Mann, M.D. (Acting); *Associate Physician*, Alexander Dora, M.D.; *Consulting Psychiatrist*, G. Montgomery Winship, M.D.

THE CONNECTICUT CHILD STUDY AND TREATMENT HOME

Appointed by the Governor, Cum. Suppl., 1953, Sec. 1133c.

Compensation: Traveling expenses.

Address Correspondence to: Mrs. Edward English Foster, 19 Howe St., New Haven.

	Term Expires
Mrs. Edward English Foster, Cornwall, *Chairman*	Jan. 1, 1954
Milton J. E. Senn, M.D., New Haven, *Chairman for the Committee on Professional Resources*	Jan. 1, 1956
Katharine Griffith, Hartford, *Secretary*	Jan. 1, 1954
John C. Albohm, New London	Jan. 1, 1954
Aaron J. Cuffee, Fairfield	Jan. 1, 1956
John Glynn, Mansfield	Jan. 1, 1956
William Kolodney, Farmington	Jan. 1, 1954

MYSTIC ORAL SCHOOL FOR THE DEAF, MYSTIC

Number of students, average attendance, 99
Value of real property, $727,917
Trustees appointed by the Governor, Gen. Stat., Sec. 1626.

Compensation of Trustees: Traveling expenses.
Salary of Superintendent: $8,500.

	Term Expires
Thure W. Dahl, Norwich, *President*	July 1, 1955
A. C. Croft, New London	July 1, 1956
Alma F. Eshenfelder (Mrs.), New London	July 1, 1955
Rene Gray (Mrs.), Hartford	July 1, 1954
A. Duncan MacDougall, M.D., Groton	July 1, 1954
Robert Powell, West Hartford	July 1, 1956

Superintendent, Alan Y. Crouter; *Principal*, Lillian R. Crouter.

STATE TUBERCULOSIS SANATORIA

MANAGERS: State Tuberculosis Commission consisting of five commissioners appointed by the Governor, Gen. Stat., Sec. 4120 (See page 378.)

Cedarcrest
Newington 11.
Salary of Superintendent, $11,820

For adults in any stage of any form of tuberculosis. Capacity, 282. Number of patients, January 1, 1953, 240. *Superintendent and Medical Director*, Reginald C. Edson, M.D. Reached from Hartford by automobile or Conn. Co. bus, Main and Gold Streets, Hartford, and stops at the Sanatorium door. The Sanatorium is situated two and one-half miles beyond the Hartford City Line just off the Berlin Turnpike.

Visiting hours: 3 to 5 P.M. daily; 7 to 8 P.M. Tuesday and Friday.

MERIDEN STATE TUBERCULOSIS SANATORIUM

Undercliff

Salary of Superintendent, $13,440

For children and adults. For all stages of pulmonary tuberculosis. Capacity, 328. Number of patients, January 1, 1953, 266. *Superintendent and Medical Director*, Cole B. Gibson, M.D. Reached from Meriden by West Main Street bus to corner of Capitol Avenue and West Main Street. The Sanatorium is one mile distant on the Chamberlain Highway.

Visiting hours: 3 to 5 P.M., on weekdays; 2:30-4:30 P.M., on Saturdays, Sundays and legal holidays.

NORWICH STATE TUBERCULOSIS SANATORIUM

Uncas on Thames

Salary of Superintendent, $13,440

For adult citizens of the State of Connecticut, in any stage or form of tuberculosis. Capacity, 422. Number of patients, January 1, 1953, 380. *Superintendent and Medical Director*, George C. Wilson, M.D. Reached from Norwich or New London by bus between these points.

Visiting hours, daily from 3 to 4:30 P.M.; Sundays and legal holidays from 1 to 4:30 P.M.

LAUREL HEIGHTS STATE TUBERCULOSIS SANATORIUM

Shelton

Salary of Superintendent, $13,440

For adults in any stage of any form of tuberculosis. Capacity, 260. Number of patients, January 1, 1953, 234. *Superintendent and Medical Director*, Edward J. Lynch, M.D. *Assistant Superintendent*, Kirby S. Howlett, Jr., M.D. Reached from East Derby Junction, Derby or Shelton by Bridgeport bus; reached from Bridgeport by Derby bus.

Visiting hours: 3 to 5 P.M., daily.

THE SEASIDE, WATERFORD

Salary of Superintendent, $11,580

For the care of children with all forms of tuberculosis. Capacity, 145 beds. Number of patients, January, 1953, 94. *Superintendent and Medical Director*, Michael A. Ferrara, M.D. Reached by automobile from New London by traveling west on Route 1 to junction of Route 156. Proceed on Route 156 toward Jordan Village and take first left (Great Neck Road). Proceeding on Great Neck Road take 4th right (Shore Road) or by taxi from New London. Ocean Beach bus line goes to corner of Glenwood Avenue, two and one-half miles from the Sanatorium.

From New Haven travel east on Route 1 to east junction of Route 156 and proceed as above.

Signs posted at junction of Routes 1 and 156, Great Neck Road and Shore Road.

Visiting hours: 3 to 5 P.M., daily, 2 to 4 P.M., Sundays.

VETERANS' HOME AND HOSPITAL, STATE OF CONNECTICUT

Rocky Hill

Capacity, 1,324, Domiciliary, 776, Hospital, 548

Total enrollment, January 1, 1953, 1,059.

Value of real property, $5,871,008.14

MANAGERS: The Veterans' Home and Hospital Commission, consisting of eight Commissioners, appointed by the Governor, Gen. Stat., Sec. 2926. (See pages 378–379.)

Salary of Commandant: $12,000.

OFFICERS OF THE HOME: *Commandant*, Col. Raymond Watt; *Executive Officer*, Major Donald T. Peck; *Quartermaster*, Major John R. Stoddard; *Assistant Quartermaster*, Capt. George F. McGill; *Director of Dining Halls*, 1st Lieut. David K. Goodwin; *Adjutant*, Capt. Francis D. Walsh; *Supervisor of Plant and Maintenance*, Capt. John B. Mathews; *Building Superintendent*, 1st Lieut. Lloyd F. Hoops; *Asst. Building Supt.*, 1st Lieut. John W. Sanford; *Building Mechanical Supervisor*, Paul B. Turner; *Farm Manager*, John W. Muller; *Head Power Plant Engineer*, Peter J. Dillon; *Chief of Surgery*, Dwight B. Fishwick, M.D.; *Chief of Anesthesia*, Ralph M. Tovell, M.D.; *Chief of Dermatology*, Neville Kirsch, M.D.; *Chief of Orthopedics*, Edward H. Crosby, M.D.; *Chief of Ophthalmology*, Henry L. Birge, M.D.; *Chief of Otolaryngology*, Morris M. Mancoll, M.D.; *Chief of Pathology*, Christie E. McLeod, M.D.; *Chief of Physical Medicine and Rehabilitation*, Nila K. Covalt, M.D.; *Chief of Roentgenology*, Gilbert W. Heublein, M.D.; *Chief of Urology*, Charles E. Jacobson, Jr., M.D.; *Radiologist*, Miriam Liberson, M.D.; *Senior Physicians*, John W. Bengtson, M.D., Lucian A. Geraci,

M.D., George R. James, M.D.; Menelaus P. Peters, M.D.; *Assistant Physicians,* Edward E. Fitzpatrick, M.D., H. Bertram Lambert, M.D., Bernard L. Mills, M.D., Samuel A. Vetrano, M.D.; *Dentist,* Harold D. Hartenstein, D.D.S.; *Director of Nursing,* Ellen J. Werme, R.N.; *Catholic Chaplain,* Rev. Leonard T. Goode; *Protestant Chaplain,* Rev. Frank F. Haggard.

PENAL INSTITUTIONS

CONNECTICUT STATE PRISON, WETHERSFIELD

Number of inmates as of January 1, 1953, 830
Value of property, $2,843,454.92*

Directors appointed by the Governor with advice and consent of the Senate, Gen. Stat., Sec. 2996.

Salary of Warden: $12,000; Deputy, $7,560.
Compensation of Directors: Traveling expenses.

	Term Expires
Arthur W. Chambers, New Haven, *President*	July 1, 1955
Ansel A. Packard, Portland, *Vice-Pres., Secy.*	July 1, 1955
Millard Bartels, West Hartford	July 1, 1955
Moses Berkman, Hartford	July 1, 1957
Joseph Griffin, Meriden	July 1, 1957
Frank O. H. Williams, West Hartford	July 1, 1955
Isidore Wise, Hartford	July 1, 1957

PRISON OFFICIALS: *Warden,* Ralph H. Walker; *Deputy Warden,* George A. Cummings; *Business Manager,* Milton E. Lane; *Superintendent of Prison Industries,* H. Ellsworth Rowland; *Administrative Assistant,* Gustave G. Raisch; *Parole Supervisor,* James J. McIlduff; *Chief of Medical Staff,* William B. Smith, M.D.; *Resident Physician,* Foster E. Priddy, M.D.; *Resident Dentist,* Harold S. Waldman, D.D.S.; *Catholic Chaplain,* Rev. Thomas M. Londregan; *Protestant Chaplain and Librarian,* Vacancy; *Superintendent of N. G. Osborn Prison Farm,* Rev. J. Bernard Gates; *Farm Manager,* Ronald W. Mason.

BOARD OF PARDONS

The Governor, *ex-officio*

Appointed by the Judges of the Supreme Court, Gen. Stat., Sec. 3019.

Hon. Ernest Inglis, Justice of the Supreme Court.

Appointed by the Governor, with the consent of the Senate for four years. Gen. Stat., Sec. 3019.

---

*Includes Osborn Prison Farm.

	Term Expires
David Goldstein, Bridgeport	June 6, 1955
Ashbel G. Gulliver, New Haven	June 6, 1955
Charles V. James, Norwich	June 7, 1957
Karl T. Phillips, M.D., Putnam	June 7, 1957

Vine R. Parmelee, West Hartford, *Clerk*

BOARD OF PAROLE

Consisting of the Board of Directors and Warden of the State Prison, Gen. Stat., Sec. 8827.

Compensation of Members: Traveling expenses.

	Term Expires
Arthur W. Chambers, New Haven, *President*	July 1, 1955
Ansel A. Packard. Portland, *Vice-Pres., Secy.*	July 1, 1955
Millard Bartels, West Hartford	July 1, 1955
Moses Berkman, Hartford	July 1, 1957
Joseph Griffin, Meriden	July 1, 1957
Frank O. H. Williams, West Hartford	July 1, 1955
Isidore Wise, Hartford	July 1, 1957

Ralph H. Walker, Wethersfield, *Warden of the State Prison*

INTERSTATE COMPACT FOR PAROLEE AND PROBATIONER SUPERVISION

Gen. Stat., Sec. 59; Cum. Suppl., 1953, Sec. 2516c.

Address Correspondence to: Harry H. Lugg, Administrator, Room 304, State Capitol, Hartford.

ADVISORY COMMITTEE: Ernest A. Inglis, *Chief Justice*, Supreme Court of Errors; Ralph H. Walker, *Warden*, Conn. State Prison; Leonard E. Comstock, *Supt.*, Connecticut Reformatory; Elizabeth B. MacKenzie, *Supt.*, State Farm for Women and State Prison for Women; Commissioner of State Police; William D. Barnes, *Exec. Secy.*, Conn. Prison Association; John P. Conlin, *Probation Officer*, Superior Court of Hartford County.

CONNECTICUT REFORMATORY CHESHIRE

Number of inmates, as of January 1, 1953, 217
Value of real property, $1,952,223

Directors appointed by the Governor, with advice and consent of the Senate, Gen. Stat., Sec. 2765.

Salary of Superintendent, $12.000; Deputy, $7,560.
Compensation of Directors: Expenses.

	Term Expires
Lester C. Burdick, Stratford, *President*	July 1, 1955
Henry Gund, Jr., Southport, *Vice-President*	July 1, 1955
Rev. John Wodarski, Hartford, *Secretary*	July 1, 1955
Katharine Speer Brown, Colebrook	July 1, 1957
Charles S. Burr, Manchester	July 1, 1957
Roger B. Ladd, Hartford	July 1, 1957
George A. Tierney, Middletown	July 1, 1955

Superintendent, Leonard E. Comstock; *Assistant Superintendent*, Forrest G. Hatch; *Business Manager*, William G. Finch; *Parole Officers*, Francis R. Cunningham, Salvatore J. Fazio.

CONNECTICUT SCHOOL FOR BOYS
MERIDEN

Number of inmates, as of January 1, 1953, 177
Value of real property, $1,587,488
Trustees appointed by the Governor, with advice and consent of Senate, Gen. Stat., Sec. 2787.
Salary of Superintendent: $12,000.
Compensation of Trustees: None.

	Term Expires
Robert G. Church, Meriden, *President*	July 1, 1955
Kenneth Wynne, Woodbridge, *Vice President*	July 1, 1955
Ruth Day (Mrs.), Middletown	July 1, 1957
Rt. Rev. Msgr. Bernard M. Donnelly, Hartford	July 1, 1957
Everett Johnson, New Britain	July 1, 1957
Henry B. Moyle, M.D., West Hartford	July 1, 1955
John L. Wood, Haddam	July 1, 1955

Superintendent, Roy L. McLaughlin.

CONNECTICUT STATE FARM FOR WOMEN AND STATE PRISON FOR WOMEN, NIANTIC

Number of inmates, as of Jan. 1, 1953, Adults, 130, Infants, 20
Number of inmates on parole, 136
Value of real property, $1,554,036.77
Directors appointed by the Governor, Gen. Stat., Sec. 2738.
Salary of Superintendent: $9,120.
Compensation of Directors: Traveling expenses.

	Term Expires
Eleanor H. Little, Guilford, *Chairman*	July 1, 1955
Fanny Dudley, Old Lyme, *Vice Chairman*	July 1, 1960
Henry A. Archambault, Taftville	July 1, 1954
Howard S. Colwell, New Haven	July 1, 1958
Alice F. Cowgill, Hamden	July 1, 1956
Solomon Elsner, Hartford	July 1, 1957
Vacancy	

Superintendent, Elizabeth B. MacKenzie.

LONG LANE SCHOOL, MIDDLETOWN

Number of girls in care of School, as of January 1, 1953, 314
Number under supervision in community placements, 182
Number in school, 132
Value of real property, $1,091,762.99

Directors appointed by the Governor, Gen. Stat., Sec. 2751.

Salary of Superintendent: $12,000.

Compensation of Directors: None.

	Term Expires
Prof. E. E. Schattschneider, Middletown, *President*	July 1, 1956
Pauline R. Smith (Mrs.), Waterbury, *Secretary*	July 1, 1956
William Briggs, Middletown	July 1, 1954
Rose S. Critchfield (Mrs.), Hartford	July 1, 1955
Martha Dewing (Mrs.), Hartford	July 1, 1954
Yvonne Goldsmith (Mrs.), Ridgefield	July 1, 1956
Elizabeth R. McConaughy (Mrs.), Cornwall	July 1, 1954
Richard C. Parmelee, Durham	July 1, 1955
Fanny Purrington (Mrs.), Plymouth	July 1, 1955

Superintendent, Alice Phillips Sells.

COUNTY OFFICERS

THERE ARE NO COUNTY SEATS IN CONNECTICUT

Dates given below indicate the expiration of official terms.

THE ASSOCIATION OF COUNTY OFFICIALS

Hon. President, Andrew Steele, Warehouse Point; *President*, William G. Raynsford, Litchfield County Commissioner, Lakeville; *Vice President*, Rebelle E. Carpenter, Hartford County Commissioner, Bristol; *Secretary*, Arnold Watrous, Middlesex County Commissioner, Chester; *Treasurer*, Russell W. Hinman, Windham County Commissioner, Willimantic.

CONNECTICUT STATE SHERIFFS ASSOCIATION

President, Paul B. Sweeney, Rockville; *Vice President*, Harry B. Morse, Litchfield; *Secretary*, James P. Redding, New Haven; *Treasurer*, Ernest R. Ferguson, Haddam.

HARTFORD COUNTY

(Constituted, 1666)

COMMISSIONERS.—Rebelle E. Carpenter, Bristol, Sept. 30, 1957; Cecil W. England, Manchester, Beula Granger, East Granby, Sept. 30, 1955. County Building, 95 Washington St., Hartford. (*Salary, $3,500.*)

COUNTY TREASURER.—James B. Mullen, Burlington.

COUNTY SEALERS OF WEIGHTS AND MEASURES.—Fred E. McKinney, Joseph J. Fanelli, Hartford.

SHERIFF.—Donald H. Potter, Glastonbury, June 1, 1955. (*Salary, $7,500.*) Office Location: 95 Washington St., Hartford.

CHIEF DEPUTY.—Daniel J. Juliano, Hartford.

DEPUTY SHERIFFS.—Hartford, Daniel J. Arcieri, Frederick S. Barber, William J. Carey, Philip A. Cirone, Louis W. DiNapoli, Irving S. Silverman, Nathan Ticotsky, William E. Walsh; Berlin, Edward R. Dyer (P. O., *East Berlin*); Bloomfield, Isaac Homelson; Bristol, Daniel Riccio, Joseph Terrien; East Hartford, John Foley, Charles R. Leary; East Windsor, James P. Bloznalis; Enfield, Walter A. Jekot; Farmington, Joseph A. McMahon (P.O., *Unionville*); Glastonbury, Alfred J. Dussault; Manchester, Harold T. Keating; Marlborough, Joseph Rankl; New Britain, Lawrence W. Botticelli, Donald W. Callahan; Plainville, Charles Zettergren, Jr.; Simsbury, Thomas A. Hayes (P.O., *Tariffville*); Southington, Dominic J. Egidio; Suffield, James F. Karp; West Hartford, William B. Sarr; Wethersfield, Patrick G. O'Toole; Windsor, Francis K. Ewing; Windsor Locks, Francis K. Colli.

CORONER.—Louis W. Schaefer, Rocky Hill. (*Salary, $6,000.*) Office Location: Room 47, 50 State Street, Hartford 3.

DEPUTY CORONER.—Francis J. Fahey, Thompsonville.

MEDICAL EXAMINERS OR ASSISTANT MEDICAL EXAMINERS.—Avon, Carl J. Kilburn, M.D. (*P. O., Collinsville*); Berlin, Ludmil Chotkowski, M.D. (*P. O., Kensington*): Bloomfield, Howard L. Warring, M.D.; Bristol, Fred Tirella. M.D.; Burlington and Canton, Carl J. Kilburn, M.D. (*P. O., Collinsville*); East Granby, Owen L. Murphy, M.D. (*P. O., Simsbury*); East Hartford, H. Jay Onderdonk, M.D. (*P. O., Burnside*), Edwin F. Aune, M.D., Ass't; East Windsor, Wilfred J. Robinson, M.D. (*P. O., Broad Brook*); Enfield, Howard W. Gourlie, M.D., Carl W. Johnson, M.D., Ass't; Farmington, Edward P. Dunne, M.D. (*P. O., Unionville*); Glastonbury, R. A. Ricca, M.D.; Granby and Hartland, Owen L. Murphy, M.D. (*P. O., Weatogue*); Hartford, Walter Weissenborn, M.D., Donald R. Hazen, M.D., Ass't; Manchester, Robert R. Keeney, Jr., M.D., John Prignano, M.D., Ass't; Marlborough, Edwin M. Griswold, M.D. (*P. O., Glastonbury*); New Britain, John J. Tokarczyk, M.D.; Newington, Vincent D. O'Neil, M.D.; Plainville, Lawrence H. Frost, M.D.; Rocky Hill, Vacancy; Simsbury, Owen L. Murphy, M.D.; Southington, Eric M. Simmons, M.D.; South Windsor, Vacancy; Suffield, Stephen P. Coates, M.D., William H. Upson, M.D., Ass't; West Hartford, Harry LeRoy Allen, M.D.; Wethersfield, Harold A. Howard, M.D.; Windsor, Aaron P. Pratt, M.D.; Windsor Locks, Ettore F. Carniglia, M.D.

NEW HAVEN COUNTY
(Constituted, 1666)

COMMISSIONERS.—Edwin F. Raffile, West Haven, Sept. 30, 1957; Clarence F. Andrews, North Haven, Jesse Kummer, Seymour, Sept. 30, 1955. County Building, 121 Elm Street, New Haven. (*Salary, $3,500.*)

COUNTY TREASURER.—William Jaspers, East Haven.

COUNTY SEALER OF WEIGHTS AND MEASURES.—Martin J. Whalen, Wolcott.

SHERIFF.—James P. Redding, New Haven, June 1, 1955. (*Salary, $7,500.*) Office Location: County Court House, New Haven.

CHIEF DEPUTY.—Rocco P. Mara, Waterbury.

DEPUTY JAILER.—Daniel J. Patterson, New Haven.

DEPUTY SHERIFFS.—New Haven, Frank Amato, William K. Baker, Lester J. Cohn, Anthony J. Durso, Jack R. Friedler, William Mazzucco, Gaetano Migliaro, Frank S. Miranda, Philip Puleo, Hobart J. Sackett, Abraham Woodoff; Ansonia, William Callaghan; Branford, John S. Makowsky; East Haven, Martin F. Halloran, Dominick Melillo, Victor F. Bialecki; Guilford, Harry G. Wolcott; Hamden, James A. Shea; Meriden, Francis P. Carey, Abe Hurwitz, Francis S. Noonan; Milford, James E. English; Naugatuck,

Daniel J. Callahan; North Haven, Anthony J. Marnett; Prospect, Daniel B. Connor; Seymour, Joseph O'Rourke; Wallingford, Samuel G. Boyarsky, Joseph Montesi; Waterbury, Raymond E. Conlon, John J. Delaney, Albert Francis, Vincent E. Maloney, Rocco P. Mara, Martin Mazurski, Frank McCann, Albert Mucci; West Haven, Roy N. Barletta, Eugene J. Gilmartin, Arthur C. Raffile.

CORONER, AT NEW HAVEN.—James J. Corrigan, New Haven. (*Salary, $6,000.*) Office Location: County Court House, New Haven. (Jurisdiction covers the towns of Ansonia, Bethany, Branford, Derby, East Haven, Guilford, Hamden, Madison, Meriden, Milford, New Haven, North Branford, North Haven, Orange, Seymour, Wallingford, West Haven and Woodbridge.)

DEPUTY CORONER.—Nathan G. Sachs, New Haven.

MEDICAL EXAMINERS.—New Haven, Marvin M. Scarborough, M.D.; Ansonia, Fred N. Haddad, M.D.; Bethany and Woodbridge, H. Bruno Arnold, M.D. (Woodbridge); Branford and North Branford, Dana S. Blanchard, M.D., Michael J. Carpinella, M.D., Ass't; Derby, Samuel B. Rentsch, M.D., William H. Treat, M.D., Ass't; East Haven, Robert M. Taylor, M.D., Donald M. Beckwith, M.D., Ass't; Guilford, Frank J. McGuire, M.D.; Hamden and North Haven, Sterling P. Taylor, M.D.; Madison, Susan B. Spencer, M.D.; Meriden, H. DeForest Lockwood, M.D., Allen J. Ryan, M.D., Ass't; Milford, William J. H. Fischer, M.D.; Orange, Arnold B. Rilance, M.D.; Seymour, Oscar Rogol, M.D.; Wallingford, James D. McGaughey, M.D., James F. Ferguson, Jr., M.D., Ass't; West Haven, Lawrence M. Tierney, M.D.

CORONER, AT WATERBURY.—William F. Jones, Jr., Waterbury. (*Salary, $3,840.*) Office Location: 7 Kendrick Ave., Waterbury. (Jurisdiction covers the towns of Beacon Falls, Cheshire, Middlebury, Naugatuck, Oxford, Prospect, Southbury, Waterbury and Wolcott.)

DEPUTY CORONER.—Joseph J. Phelan, Waterbury.

MEDICAL EXAMINERS.—Waterbury, Edward H. Kirschbaum, M.D., Harold F. Morrill, M.D., Ass't; Beacon Falls; Naugatuck and Oxford, William E. Hill, M.D. (P.O., *Naugatuck*), Cheshire, Wilbur J. Moore, M.D.; Middlebury, Andrew C. Swenson, M.D. (P.O., *Waterbury*); Prospect, Harold F. Morrill, M.D. (P.O.; *Waterbury*); Southbury, Waldo Desmond, M.D. (P.O., *Newtown*), Wolcott, Irving S. Platt, M.D. (P.O., *Waterbury*).

NEW LONDON COUNTY

(Constituted, 1666)

COMMISSIONERS.—Stanley D. Morgan, Waterford, Sept. 30, 1957; Leslie P. Clarke, Lebanon, Harry B. Lewis, North Stonington, Sept. 30, 1955. County Building, Union Square, Norwich. (*Salary, $1,800.*)

COUNTY TREASURER.—Joseph H. Hall, Jr., Norwich.

COUNTY SEALER OF WEIGHTS AND MEASURES.—Donald A. Fraser, Salem.

SHERIFF.—Patrick J. Sullivan, Lebanon, June 1, 1955. (*Salary, $7,500.*) Office Location: County Court House, New London.

DEPUTY JAILER.—Eric R. Swanson, New London.

DEPUTY SHERIFFS.—Colchester, Joseph Dember, Francis J. Gorrick; East Lyme, Albert Iversen (P.O., *Niantic*); Griswold, Peter Sekula (P.O., *Jewett City*); Montville, Joseph J. Krysiewicz; New London, James E. Thompson, Robert C. Hullivan; Norwich, Charles K. Crary (*R.F.D. 1*), Paul A. Delmonte, William Dunion; Old Lyme, Harold F. Smith; Sprague, Joseph Wellington (P.O., *No. Franklin*); Stonington, John Faulise (P.O., *Westerly, R.I.*).

CORONER.—Edward G. McKay, Norwich. (*Salary, $3,480.*) Office Location: 40 Shetucket St., Norwich.

DEPUTY CORONER.—John J. McGarry, New London.

MEDICAL EXAMINERS.—New London, Charles Kaufman, M.D., Harold H. Irwin, M.D., Asst.; Bozrah, Franklin, Lebanon, Preston, Ledyard and Norwich, George H. Gildersleeve, M.D. (*P. O. Norwich*), Henry Archambault, M.D., Asst. (*P. O., Taftville*); Colchester and Salem, H. Peter Schwarz, M.D. (*P. O., Colchester*); East Lyme, H. W. Duennebier, M.D. (*P. O., Niantic*); Griswold and Voluntown, Martin L. O'Neill, M.D. (*P. O., Jewett City*); Groton, E. L. Douglass, M.D.; Ledyard and Preston, George H. Gildersleeve, M.D. (*P. O., Norwich*); Lisbon and Sprague, Henry Archambault, M.D. (*P. O., Taftville*); Lyme, J. G. Ely, M.D.; Montville, John D. Donohue, M.D.; North Stonington and Stonington, Roger N. Fowler, M.D. (*P. O., Mystic*); Old Lyme, Ellis K. Devitt, M.D. (P.O., *Lyme*); Waterford, Robert T. Henkle, M.D.

FAIRFIELD COUNTY

(Constituted, 1666)

COMMISSIONERS.—Axel W. Lindstrom, Stamford, Sept. 30, 1957; Edward S. Birge, Stratford, Sadie R. Loewith, Bridgeport, Sept. 30, 1955. County Building, 172 Golden Hill St., Bridgeport. (*Salary, $3,500.*)

COUNTY TREASURER.—John E. Cotter, Bridgeport.

COUNTY SEALER OF WEIGHTS AND MEASURES.—William E. Sheehy, Jr., Shelton.

SHERIFF.—Edward A. Platt, Sherman, June 1, 1955. (*Salary, $7,500.*) Office Location: 172 Golden Hill St., Bridgeport.

CHIEF DEPUTY.—Morris M. Hochheiser, Bridgeport.

DEPUTY JAILERS.—Andrew Miller, Bridgeport. At Danbury Jail, Godfrey Stanton.

DEPUTY SHERIFFS.—Bridgeport, Alexander J. Elson, David M. Golden, Maurice Weisberger; Bethel, Arthur E. Taylor; Brookfield, Wesley S. Kennen; Danbury, Joseph F. Keating; Fairfield, George W. Anderson; Greenwich, Waldo W. Louden; Monroe, Merwin S. Burr; New Canaan, Nemesio Annunziato; New Fairfield, C. Arthur Bjorklund; Newtown, Robert D. Fairchild; Norwalk, Samuel Cioffi, Joseph Maiorano, Frank Wallerstein; Redding, George W. Banks; Ridgefield, Alice V. Rowland; Shelton, George H. Stafford; Stamford, Patrick J. Moruke, Harry L. Peatt, Paul Schwartz; Stratford, Herbert J. Lewis; Trumbull, Linn B. Abbott; Weston, George Guidera; Westport, Vacancy; Wilton, Frank I. Barrett.

CORONER.—Edgar W. Krentzman, Fairfield. (*Salary, $6,000.*) Office Location: 172 Golden Hill St., Bridgeport.

DEPUTY CORONER.—Philip Reinhart, Bridgeport.

MEDICAL EXAMINERS.—Bridgeport, Samuel Sheiman, M.D., West Side of Bridgeport, Edwin R. Connors, M.D., East Side of Bridgeport; Bethel, Albert J. Trimpert, M.D.; Brookfield, Newtown and Weston, Waldo F. Desmond, M.D.; Danbury, John D. Booth, M.D.; Darien, Allen R. Ross, M.D.; Fairfield, Stanton R. Smith, M.D; Greenwich, Charles S. Knapp, M.D.; Monroe and Stepney, Francis P. A. Williams, M.D.; New Canaan, Thomas P. Cody, M.D.; New Fairfield and Sherman, Frank Goldys, M.D.; Norwalk, William H. McMahon, M.D.; Ridgefield, Joseph S. Bell, M.D.; Shelton, J. J. Pagliaro, M.D.; Stamford, Frank C. McMahon, M.D.; Stratford, Chester E. Habelein, M.D.; Trumbull, William T. Corbett, M.D.; Westport, Harry S. Phillips, M.D.; Wilton and Redding, P. T. McIlroy, M.D.

WINDHAM COUNTY

(Constituted, 1726)

COMMISSIONERS.—Carl W. Jewett, Hampton, Sept. 30, 1957; L. Allen Averill, Pomfret (P.O., *Pomfret Center*), Russel W. Hinman, Windham (P.O., *Willimantic*), Sept. 30, 1955. County Jail, Brooklyn. (*Salary, $1,200.*)

COUNTY TREASURER.—Richard W. Dagget, Moosup.

COUNTY SEALER OF WEIGHTS AND MEASURES.—John Bennett, Canterbury.

SHERIFF.—Lionel Poirier, Killingly (*P. O., Danielson*), June 1, 1955. (*Salary, $6,000.*) Office Address: P. O. Box 297, Brooklyn.

CHIEF DEPUTY.—Frank B. Stanton, Putnam.

DEPUTY JAILER.—Raymond N. Veillette, Killingly (*P. O., Brooklyn*).

DEPUTY SHERIFFS.—Killingly, Robert B. Franklin (P.O., *Dayville*); Plainfield, Joseph L. Paradis (*R.F.D. No. 1*); Putnam, Conrad A. Gaudet; Windham, George W. Larkins, Arthur M. Powell, Oliver I. Snow, Walter W. Wojick (P.O., *Willimantic*).

CORONER.—Louis A. Woisard (*P. O., Danielson*). (*Salary, $2,100.*) Office Location: 101 Main St., Danielson.

DEPUTY CORONOR.—Vacancy.

MEDICAL EXAMINERS.—Windham, Scotland, Chaplin and Hampton, Brae Rafferty, M.D. (P. O., *Willimantic*); Ashford and Eastford, Vacancy; Brooklyn and Killingly, Warren A. Tanner, M.D.; Canterbury, Plainfield and Sterling, Arthur A. Chase, M.D. (P.O., *Plainfield*); Pomfret, Vacancy; Putnam, Karl J. Phillips, M.D. (P.O., *Putnam*); Thompson, Walter J. Rowson, M.D. (P.O., *North Grosvenor Dale*); Woodstock, Vacancy.

LITCHFIELD COUNTY

(Constituted, 1751)

COMMISSIONERS.—William G. Raynsford, Salisbury, Sept. 30, 1957; John A. Blakeslee, Torrington, E. R. Kaiser, Thomaston, Sept. 30, 1955. Litchfield County Jail. (*Salary, $1,200.*)

COUNTY TREASURER.—Joseph A. Hamzy, Falls Village.

COUNTY SEALER OF WEIGHTS AND MEASURES.—Julian C. Bentley, Goshen.

SHERIFF.—Harry B. Morse, Litchfield, June 1, 1955. (*Salary, $5,000.*) Office Location: Litchfield County Jail, West and North Sts., Litchfield.

DEPUTY SHERIFFS.—Litchfield, Clifford D. Stoddard; Bethlehem, Thomas C. Bates, Jr.; Harwinton, Arthur W. Dew; Morris, Emil A. Albecker, Peter J. Biller (P.O., *Bantam*); New Hartford, Eugene E. Carpenter (P.O., *Pine Meadow*); New Milford, Frederick Anderson; Norfolk, Charles Smith; North Canaan, Samuel Speziale; Plymouth, George Rohe (P.O., *Terryville*); Salisbury, Ward Finkle (P.O., *Lakeville*); Sharon, Charles Wilbur; Thomaston, James P. Ryan; Torrington, Vincent Gerardo; Washington, Roderick Wyant (P.O., *Washington Depot*); Watertown, Avery W. Lamphier, Joseph F. Lovetere (P.O., *Oakville*); Winsted, Dudley H. Manchester; Woodbury, Daniel Hogan.

CORONER.—John J. Casale, Torrington. (*Salary, $1,860.*) Office Location: 127 Main Street, Torrington.

DEPUTY CORONER.—Emil A. Petke, 111 Main Street, Terryville.

MEDICAL EXAMINERS.—Litchfield and Morris, John F. Kilgus, Jr., M.D. (P. O., *Litchfield*), Camille Huvelle, M.D., Ass't; Barkhamsted and New Hartford, Heinz Markwald, M.D. (P. O., *New Hartford*); Bethlehem and Woodbury, Marcus E. Cox, M.D. (P. O., *Woodbury*); Bridgewater, New Milford, Roxbury and Warren, Howard G. Stevens, M.D. (P. O., *New Milford*), John D. Street, M.D., Ass't; Canaan and North Canaan, Robert C. Sellew, Jr., M.D.; Colebrook and Winchester, Roy V. Sanderson, M.D. (P. O., *Winsted*); Cornwall and Goshen, W. Bradford Walker, M.D.; Kent,

John D. Street, M.D.; Norfolk, Frank D. Ursone, M.D.; Plymouth, Mark Coral, M.D. (P. O., *Terryville*); Salisbury, Clark K. Peterson, M.D. (P. O., *Lakeville*); Sharon, G. S. Gudernatch, M.D.; Thomaston, Winfield E. Wight, M.D., Clifford Conklin, M.D., Ass't; Torrington and Harwinton, Jack J. Blinkoff, M.D. (P. O., *Torrington*); Washington, Frederic W. Wersebe, M.D.; Watertown, Edwin G. Reade, M.D., Wilbur H. Caney, M.D., Ass't.

MIDDLESEX COUNTY

(Constituted, 1785)

COMMISSIONERS.—Henry C. Muller, East Hampton, Sept. 30, 1957; Clair L. Huse, Middlefield, Arnold H. Watrous, Chester, Sept. 30, 1955. Office, 255 Main Street, Middletown. (*Salary, $1,200.*)

COUNTY TREASURER.–Leonard B. Markham, Middletown.

COUNTY SEALER OF WEIGHTS AND MEASURES.—Raymond H. Allen, Higganum.

COUNTY SUPERVISOR OF CHILD RELATIONS.—Anne O. Parker, Middletown.

SHERIFF.—Ernest R. Ferguson, Haddam, June 1, 1955. (*Salary, $4,000.*) Office Location: County Jail, Haddam.

DEPUTY JAILER.—Clifford G. Willis, Haddam.

SUPERINTENDENT OF THE FARM.—Curtis S. Smith, Haddam.

DEPUTY SHERIFFS.—Cromwell, Raymond F. Franklin; Durham, Robert E. Francis; East Haddam, Charles J. Wolf, Jr.; East Hampton, Jack S. Wallis; Essex, Andrew Peterson; Middlefield, Shelton A. Dontigney; Middletown, Salvatore J. Garofalo, Anthony Pandolfini; Old Saybrook, Frederick W. Delap, Charles Haynes; Portland, Joseph P. Kalinowski.

CORONER.—Morris H. Wrubel, Middletown. (*Salary, $2,040.*) Office Location: 164 Court Street, Middletown.

DEPUTY CORONER.—F. Howard Stickney, Essex.

MEDICAL EXAMINERS.—Middletown, Carl C. Harvey, M.D.; Clinton, Norman P. Rindge, M.D.; Cromwell, Walter N. Nelson, M.D.; Deep River, William J. Tate, M.D.; Chester, E. F. Callender, M.D.; Durham, Henry Sherwood, M.D.; East Haddam, Thomas E. Horsefield, M.D. (P. O., *Moodus*); East Hampton, Norman H. Gardner, M.D.; Essex, Fred B. Bradeen, M.D.; Haddam and Killingworth, Hazen A. Calhoun, M.D. (P. O., *Higganum*); Middlefield, Harold E. Smith, M.D.; Old Saybrook and Westbrook, Aaron Greenberg, M.D. (P.O., *Old Saybrook*); Portland, Joseph I. Epstein, M.D.

TOLLAND COUNTY

(Constituted, 1785)

COMMISSIONERS.—Hubert P. Collins, Columbia, Sept. 30, 1957; Francis J. Prichard, Rockville, Chester R. Worthington, Somers, Sept. 30, 1955. Office: 8 Woodland Street, Rockville. (*Salary, $600.*)

COUNTY TREASURER.—William F. Bissonnette, Stafford Springs.

COUNTY SEALER OF WEIGHTS AND MEASURES.—William F. Masinda (*P. O., West Willington.*)

SHERIFF.—Paul B. Sweeney, Rockville, June 1, 1955. (*Salary, $4,000.*) Office Location: 7 West Main St., Rockville.

DEPUTY JAILER.—George Schofield, Willington.

DEPUTY SHERIFFS.—Andover, Montague White; Bolton, James Garrett Hassett; Coventry, Goodwin W. Jacobson (P. O., *South Coventry*); Ellington, Linwood R. Campbell; Hebron, Harold L. Gray; Mansfield, Abraham I. Ostrofsky (P. O., *Storrs*); Somers, A. Herbert Wells; Stafford, Herbert R. Slye (P.O., *Stafford Springs*); Vernon, Allen E. Lisk, Jerome S. Remkiewicz.

CORONER.—Bernard J. Ackerman, Rockville. (*Salary, $1,560.*) Office Location: 17 Market St., Rockville.

DEPUTY CORONER.—Irving G. Davis, Jr., Spring Hill, Mansfield.

MEDICAL EXAMINERS.—Andover, Bolton, Columbia, Tolland and Vernon, John E. Flaherty, M.D. (P. O., *Rockville*); Francis H. Burke, M.D., Ass't for Vernon (P. O., *Rockville*); Coventry and Mansfield, Ralph E. Gilman, M.D. (P. O., *Storrs*); Ellington, Francis H. Burke, M.D. (P.O., *Rockville*); Hebron, Brae Rafferty (P.O., *Willimantic*); Somers, Ralph B. Thayer, M.D.; Stafford, Alfred Schiavetti, M.D. (P.O., *Stafford Springs*); Union, Albert M. DeTora (P.O., *Stafford Springs*); Willington, Wendelin G. Luckner, M.D. (P.O., *Stafford Springs*).

COUNTY TEMPORARY HOMES FOR CHILDREN

HARTFORD COUNTY

Number of Children under care April 1, 1953, 871
In the Institution, 113—In Boarding Homes, 513
Boarded in Institutions, 121—In Free Homes, 83
In Wage Homes, 5—In School-Wage Homes, 4
In Self-Boarding Homes, 29—In Government Service, 2
In Free Institutions, 1

Value of Property, $318,940

Board of Management, the County Commissioners, Welfare Commissioner, Commissioner of Health. County Home located at Warehouse Point; Superintendent, Albert W. Redway.

NEW HAVEN COUNTY

Number of Children under care April 1, 1953, 880
In the County Home, 140—In Boarding Homes, 555
Boarded in Other Institutions, 78—In Free Homes, 93
In Wage Homes, 12—In Government Service, 2

Value of Property, $1,136,113

Board of Management, the County Commissioners, Welfare Commissioner, Commissioner of Health. County Home located at West Haven; Superintendent, Fred L. Stickels; Assistant Superintendent, Sarah D. Stickels.

NEW LONDON COUNTY

Number of Children under care May 1, 1953, 342
In the Institution, 7—In Boarding Homes, 301
In Free Homes, 22—In Wage Homes, 8
In Government Service, 4

Value of Real Property, $18,000

Board of Management, the County Commissioners, Welfare Commissioner, Commissioner of Health. County Home located at Norwich; Matron, Ida W. Kivlin.

FAIRFIELD COUNTY

Number of Children under care May 1, 1953, 505
In Institutions, 31—In Boarding Homes, 452
Self-Supporting, 22

Value of Real Property, None

Board of Management, the County Commissioners, Welfare Commissioner, Commissioner of Health.

WINDHAM COUNTY

Number of Children under care April 1, 1953, 173
In the Institution, 6—In Boarding Homes, 148
In Wage Homes, 3—In Free Homes, 8
Self-Supporting, 3—In Other Institutions, 5

Value of Real Property, $45,000

Board of Management, the County Commissioners, Welfare Commissioner, Commissioner of Health. County Home at Reception Cottage located at Brooklyn; Superintendent, Mrs. O. Annie French.

LITCHFIELD COUNTY

Number of Children under care May 1, 1953, 139
In the Institution, 40—In Boarding Homes, 99

Value of Real Property, $250,000

Board of Management, the County Commissioners, Welfare Commissioner, Commissioner of Health. County Home located at Winsted; Superintendent, Eugene Van Why.

MIDDLESEX COUNTY

Number of Children under care April 1, 1953, 124
In the Institution, 7—In Boarding Homes, 92
In Relative Boarding Homes, 10—In Other Institutions, 5
In Relative Free Homes, 5—In Free Homes, 4
Self-Boarding, 1

Value of Real Property, $45,000

Board of Management, the County Commissioners, Welfare Commissioner, Commissioner of Health. Children's Reception Cottage located at Haddam; Superintendent, Mrs. Ida M. Gladwin; Supervisor of Department of Child Relations, Mrs. Anne O. Parker, Middletown.

TOLLAND COUNTY

Number of children under care April 1, 1953, 47
In the Institution, 12—In Boarding Homes, 35

Value of Real Property, $45,000

Board of Management, the County Commissioners, Welfare Commissioner, Commissioner of Health. County Home located at Vernon Center; Superintendent, Mrs. Elsie M. Robb.

POLITICAL PARTY STATE CENTRAL COMMITTEES

REPUBLICAN STATE CENTRAL COMMITTEE

410 Asylum Street, Hartford 3

Chairman, Clarence F. Baldwin, Woodbridge
Vice-Chairman, Mrs. Anna-Mae Switaski, New Britain
Secretary, Viola B. Amelung, Waterbury
Treasurer, John B. Byrne, Hartford

First	District,	Patrick J. DePasquale, 545 Front Street, Hartford
	"	Vacancy
Second	"	Harry Schwolsky, 376 Edgewood Street, Hartford
	"	Miss Marion Utley, 160A Collins St., Hartford
Third	"	John J. Bracken, 945 Asylum Ave., Hartford
	"	Mrs. Lena Ledoux, 411 Wethersfield Ave., Hartford
Fourth	"	Arthur A. Watson, 51 Golf Road, Wethersfield
	"	Mrs. Hazel Wood, 124 Millwood Rd., East Hartford
Fifth	"	Robert Parsons, 451 Farmington Ave., Farmington
	"	Mrs. Dorothy Whiting, 43 Mills Street, Bristol
Sixth	"	Matthew Meskill, 101 Greenwood St., New Britain
	"	Mrs. Gladys K. Larson, 620 Stanley St., New Britain
Seventh	"	H. Meade Alcorn, Jr., Main Street, Suffield
	"	Mrs. Beula Granger, School Street, East Granby
Eighth	"	Harry E. Birney, 10 Sheffield Ave., New Haven
	"	Mrs. Sarah Spier, 145 Bradley Street, New Haven
Ninth	"	Frank M. Lynch, 16 Maplewood Road, New Haven
	"	Mrs. Clarence G. Willard, 70 McKinley Avenue, New Haven
Tenth	"	George DiCenzo, 663 Howard Avenue, New Haven
	"	Yolanda Godi, 15 Frank St., New Haven
Eleventh	"	Ernest Criscuolo, 128 Wolcott St., New Haven
	"	Mrs. Harold C. Dyke, 61 Shepard Street, Morris Cove
Twelfth	"	William Jaspers, 132 Prospect Road, East Haven
	"	Mrs. Marie P. Moore, Northford
Thirteenth	"	Francis Danaher, Preston Avenue, Meriden
	"	Mrs. Ida I. Pooley, 596 Broad Street, Meriden
Fourteenth	"	Fred H. Merwin, 31 Robert Treat Pkwy., Milford
	"	Miss Helen M. Smith, 41 Broad Street, Milford
Fifteenth	"	Richard D. Bensen, 19 Birchwood Avenue, Waterbury
	"	Mrs. Viola Amelung, 156 Columbia Blvd., Waterbury
Sixteenth	"	Floyd H. Rasmussen, 48 Esther Avenue, Waterbury
	"	Mrs. Lura Dutton, 59 Idlywood Avenue, Waterbury
Seventeenth	"	Charles P. Harper, Middlebury
	"	Mrs. Mary A. Pennell, Bethany Road, Beacon Falls
Eighteenth	"	Louis C. Wool, 65 Denison Ave., New London
	"	Mrs. Lois Shandeor, 33 Pearl Street, Noank

Nineteenth	District,	Dominick Pedace, 504 Main Street, Norwich
	"	Mrs. Edwin Higgins, 130 Union Street, Norwich
Twentieth	"	Charles W. Jewett, Lyme
	"	Mrs. Ida Chapman, Colchester
Twenty-first	"	Earl A. Benson, 665 Gilman Street, Bridgeport
	"	Mrs. Mary A. Brennan, 907 South St., Bridgeport
Twenty-second	"	Harry A. Silverstone, 471 Anson Street, Bridgeport
	"	Mrs. Anne C. Sandula, 1223 North Ave., Bridgeport
Twenty-third	"	Charles E. Zink, 1103 Central Avenue, Bridgeport
	"	Mrs. Josephine L. Throp, 437 Shelton Street, Bridgeport 8
Twenty-fourth	"	Henry J. Gebert, Jr., 6 Farview Avenue, Danbury
	"	Mrs. Alice V. Rowland, Ridgefield
Twenty-fifth	"	Pierce J. Gerety, 886 Main Street, Bridgeport
	"	Mrs. Clara Mix Lewis, Stepney
Twenty-sixth	"	William A. Edwards, Crossways, Wilton
	"	Mrs. Marjorie G. Campbell, P. O. Box 979 Woodland Rd., New Canaan
Twenty-seventh	"	Samuel F. Pierson, 39 Rachelle Avenue, Stamford
	"	Mrs. Ida Z. Waterbury, 105 Forest Street, Stamford
Twenty-eighth	"	J. Dean Spencer, R.F.D. 3, Putnam
	"	Mrs. Edith W. Smith, Phoenixville, Eastford
Twenty-ninth	"	Nelson L. Carpenter, Canterbury
	"	Mrs. Lillian M. S. Frink, Canterbury
Thirtieth	"	John A. Minetto, West Goshen
	"	Mrs. Arthur Iffland, 747 So. Main Street, Torrington
Thirty-first	"	Prosper F. Lavieri, Box 496, Winsted
	"	Mrs. Katharine Speer Brown, R.F.D. 2, Winsted
Thirty-second	"	Arthur E. B. Tanner, Woodbury
	"	Mrs. Lois Chidsey, New Milford
Thirty-third	"	Arthur Carlson, 96 Church Street, Middletown
	"	Mrs. Constance D. Caiazza, 490 High St., Middletown
Thirty-fourth	"	William E. Nichols, East Haddam
	"	Mrs. Pauline S. Ward, Old Saybrook
Thirty-fifth	"	John Mullen, Stafford Springs
	"	Mrs. Julia A. Keeney, Somersville
Thirty-sixth	"	Edward L. Tracy, Relay Court, Cos Cob
	"	Mrs. Julia K. Crandall, 31 Heusted Drive, Old Greenwich

Members of the National Committee

H. Meade Alcorn, Suffield

Mrs. Julia A. Keeney, Somersville

DEMOCRATIC STATE CENTRAL COMMITTEE

525 Main Street, Hartford

Chairman, John M. Bailey, 434 Main St., Hartford

Vice-Chairman, Mrs. Gertrude O'Donnell, Litchfield

Secretary, Joseph DePaola, 26 Fairmount Ave., Meriden

Assistant Secretary, Miss Katherine T. Quinn, 25 Hugh St., West Hartford

Treasurer, Charles E. Mahoney, 750 Main St., Hartford

First	District,	James H. Redmond, 57 Sherbrook Ave., Hartford
	"	Mrs. Julia Hughes, 39 Grandview Terrace, Hartford

Second	District,	Robert F. Claffey, 108 Westminister St., Hartford
	"	Mrs. Mary Parkman Watson, 6 Pavillion St., Hartford
Third	"	Rocco D. Pallotti, 100 Hubbard Road, Hartford
	"	Mrs. Madeline Farrell Connor, 15 Alden St., Hartford
Fourth	"	William V. DeHan, 342 Center St., Manchester
	"	Mrs. Agnes McKee, 245 Main St., East Hartford
Fifth	"	Edward Graham, Case St., Bristol
	"	Miss Katherine T. Quinn, 25 Hugh St., West Hartford
Sixth	"	John Magnoli, 243 Lawlor St., New Britain
	"	Mrs. Nellie McCrann, 69 Walnut St., New Britain
Seventh	"	Attorney Charles E. Mahoney, 271 Broad St., Windsor
	"	Mrs. Helen Javorski, 53 Pleasant St., Thompsonville
Eighth	"	Charles J. Gill, 45 Willis St., New Haven
	"	Mrs. Alice Ross, 43 Livingston St., New Haven
Ninth	"	Vacancy
	"	Mrs. Tessie Wasserman, 42 Sherman Ave., New Haven
Tenth	"	Mark Barbarito, 180 Portsea St., New Haven
	"	Mrs. Florence Mattei, 495 Columbus Ave., New Haven
Eleventh	"	Clement Laurello, 198 Exchange St., New Haven
	"	Mrs. Winifred Driscoll, 121 Pine St., New Haven
Twelfth	"	James F. Gartland, 126 Hughes St., East Haven
	"	Mrs. Nellie Drinkwine, 144 North Whittlesey Ave., Wallingford
Thirteenth	"	Francis J. O'Brien, 79 Douglas Drive, South Meriden
	"	Mrs. Gladys O'Brien, Paddock Avenue, Meriden
Fourteenth	"	John Prete, 185 Church St., New Haven
	"	Mrs. Katherine T. Bonyai, 30 Bayshore Drive, Milford
Fifteenth	"	William Cunningham, 165 Buckingham St., Waterbury
	"	Mrs. Winifred McDonald, 120 Randolph Ave., Waterbury
Sixteenth	"	Maurice F. Tangney, 70 Wolcott St., Waterbury
	"	Mrs. Helen McGrath, 249 Sylvan Ave., Waterbury
Seventeenth	"	Patrick J. Cook, 49 Locke Street, Ansonia
	"	Mrs. Agnes Proulx, Hillcrest 3, R.F.D., Waterbury
Eighteenth	"	Dr. C. John Satti, 131 Montauk Ave., New London
	"	Mrs. Eleanor Rossiter, 491 Montauk Ave., New London
Nineteenth	"	Attorney Thomas J. Kelly, Thayer Building, Norwich
	"	Mrs. Esther K. Taft, 360 Washington St., Norwich
Twentieth	"	H. Francis McLaughlin, 20 Green Ave., Jewett City
	"	Mrs. Ruth Maloney, Lebanon
Twenty-first	"	Albert L. Coles, 59 Laurel Place, Bridgeport
	"	Mrs. Frances McGrath, 1250 Fairfield Ave., Bridgeport
Twenty-second	"	James J. Whelan, 168 Parallel St., Bridgeport
	"	Mrs. Josephine Zarrilli, 119 Woodside Ave., Bridgeport
Twenty-third	"	Cornelius F. Mulvihill, 84 Ashley St., Bridgeport
	"	Mrs. Nellie Scinto, 368 Union Ave., Bridgeport
Twenty-fourth	"	Attorney Thomas Keating, 229 Main Street, Danbury
	"	Mrs. Margaret McGlynn, 7 Katonah Street, Ridgefield
Twenty-fifth	"	Nicholas J. Phelan, 18 Tunxis Hill Road, Bridgeport
	"	Miss Martha Donovan, Long Hill Ave., Shelton
Twenty-sixth	"	Attorney Donald H. McGannon, 26 Wall Street, Norwalk
	"	Miss Anne Powers, 6 Valley Place, South Norwalk
Twenty-seventh	"	J. Fleming Rutledge, 41 Ralsey Road, South, Stamford
	"	Vacancy
Twenty-eighth	"	Raymond Donnelly, R.F.D., Putnam
	"	Miss Pauline Tsakonas, Water St., Danielson
Twenty-ninth	"	Arthur Goven, Wauregan
	"	Mrs. Margaret Hurley, 194 North St., Willimantic

Thirtieth	District,	Frank R. Buonocore, 56 East Main St., Torrington
	"	Mrs. Gertrude O'Donnell, Litchfield
Thirty-first	"	Edward P. Doyle, 85 Hillside Ave., Winsted
	"	Mrs. Mary V. O'Neil, North Canaan
Thirty-second	"	Joseph R. Kasper, Jr., 5 Pearl St., Terryville
	"	Mrs. Dorothy Dyer Cassidy, Woodbury
Thirty-third	"	T. Edward Shugrue, 663 High St., Middletown
	"	Mrs. Arline C. Blau, 80 Lawn Ave., Middletown
Thirty-fourth	"	Silvio J. Zanni, 6 Lafayette Ave., Deep River
	"	Mrs. Bertha Heser, R.F.D., Deep River
Thirty-fifth	"	Attillio R. Frassinelli, 63 Grant Ave., Stafford Springs
	"	Mrs. Mildred C. Hiltgen, R.F.D. 1, South Coventry
Thirty-sixth	"	Anthony P. Mazza, Weaver Street, Greenwich
	"	Mrs. Catherine Govey, 37 Cross Lane, Cos Cob

Members of the National Committee

John M. Golden, 185 Church St., New Haven

Mrs. Dorothy Satti, 131 Montauk Ave., New London

SOCIALIST STATE CENTRAL COMMITTEE

State Chairman, Jasper McLevy, 463 Salem St., Bridgeport
Vice-Chairman, Christian Hansen, 132 Gregory Boulevard, East Norwalk
State Secretary-Treasurer, Martin F. Plunkett, 135 Carroll Ave., Bridgeport
Assistant to State Secretary, George W. Murgatroyd, 2650 Old Town Road, Bridgeport

First	District,	Vacant
Second	"	Vacant
Third	"	Vacant
Fourth	"	Vacant
Fifth	"	Vacant
Sixth	"	Vacant
Seventh	"	Vacant
Eighth	"	John Haig, 348 Foster St., New Haven
		Miss May Fanning, 265 Starr St., New Haven
Ninth	"	Israel Miller, 132 Edgewood Ave., New Haven
		Alfred E. Tong, 52 Brownell St., New Haven
Tenth	"	Anthony Romano, 136 Frank St., New Haven
		Harry Watstein, 644 Howard Ave., New Haven
Eleventh	"	William Mahoney, 277 Nicoll St., New Haven
		Salvadore Aurora, 161 Saltonstall Ave., New Haven
Twelfth	"	Vacant
Thirteenth	"	Vacant
Fourteenth	"	Vacant
Fifteenth	"	William Ferrastro, Waterbury
		Alfred J. Drouin, 28 Winchester Ave., Waterbury
Sixteenth	"	Franklin Barringer, 55 South St., Waterbury
		Anthony R. Martino, 86 Greenleaf Ave., Waterbury
Seventeenth	"	Vacant
Eighteenth	"	Vacant
Nineteenth	"	Annie B. Waterman, Wightman Ave., Norwichtown
		Ralph Waterman, Wightman Ave., Norwichtown
Twentieth	"	Vacant
Twenty-first	"	Gustave Samuelson, 175 Grovers Ave., Bridgeport

Twenty-second	District,	Jasper McLevy, 463 Salem St., Bridgeport Albert E. Eccles, 30 Coleman St., Bridgeport
Twenty-third	"	James Tait, 156 Texas Ave., Bridgeport John Shenton, 223 Goddard Ave., Bridgeport
Twenty-fourth	"	Vacant
Twenty-fifth	"	Peter Blees, 315 Park St., Stratford
Twenty-sixth	"	David Czako, 19 Laurence St., So. Norwalk Christian Hansen, 132 Gregory Blvd., East Norwalk
Twenty-seventh	"	Vacant
Twenty-eighth	"	Vacant
Twenty-ninth	"	Vacant
Thirtieth	"	Vacant
Thirty-first	"	Vacant
Thirty-second	"	Paul Grossenbacker, New Preston
Thirty-third	"	Vacant
Thirty-fourth	"	Vacant
Thirty-fifth	"	Vacant
Thirty-sixth	"	Vacant

PEOPLES PARTY OF CONNECTICUT

69 Congress Ave., New Haven

State Chairman, Dr. Eslanda G. Robeson, Enfield
State Vice-Chairman, Dr. John M. Marsalka, New Haven
State Secretary, Clyde Trudeau, Bridgeport
State Treasurer, Dr. Harvey A. Tanner, Cos Cob

REPUBLICAN TOWN CHAIRMEN AND VICE-CHAIRMEN

TOWN	TOWN CHAIRMAN	ADDRESS	VICE-CHAIRMAN	ADDRESS
Andover	Mrs. Elisabeth M.Sprenkle	Bunker Hill	T. Carroll Wright	Route 6
Ansonia	Edward J. Bednar	87 South Cliff Street	Mrs. Lillian Tuttle	74 Jackson Street
Ashford	Mrs. Barbara L. Lake	R.F.D. 3, Stafford Springs	Mrs. Julia Rankin	Warrenville
Avon	Roger B. Rudder	Waterville Rd.	Mrs. Mary Clark	Edwards Rd.
Barkhamsted	Laurence H. Roberts, Sr.	Box 31, Riverton	Mrs. Marie Bushnell	R.F.D. 2, Winsted
Beacon Falls	Harry Ferguson	37 Maple Ave.	Mrs. Mary A. Pennell	Bethany Road
Berlin	Arthur J. Marieni	Main Street, East Berlin	Mrs. Arthur R. Benson	Hudson Street
Bethany	Stanley H. Downs	Carrington Rd.	Mrs. Dorothy H. Kusterer	Hoadley Rd.
Bethel	William H. Webb	P. O. Box 291	Mrs. Connie Ciccarone	Stony Hill District
Bethlehem	William R. Smith	West Road	Mrs. Louise S. Parmelee	R.F.D., Woodbury
Bloomfield	Alfred C. Willoughby	49 Woodland Ave.	Mrs. Beatrice Westdal	1058 Blue Hills Ave.
Bolton	Ralph Broll	R.F.D. 1, Andover	Mrs. Norma Tedford	R.F.D. 2, Andover
Bozrah	Theodore S. Abel	Star Route, Yantic	Mrs. Ruth L. Tinker	R.F.D. 5, Norwichtown
Branford	Robert B. Cate	Yowago Ave.	Mrs. Nellie Hooghkirk	Stony Creek
Bridgeport	Hanford W. Bigelow	630 Carroll Avenue	Mrs. Grace T. Dupee	6 Pierce Avenue
Bridgewater	George W. De Voe	New Milford	Mrs. John D. Searles	
Bristol	William N. DeRosier	214 Queen Street	Mrs. Dorothy H. Whiting	43 Mills Street
Brookfield	Wesley S. Kennen	P. O. Box 52	Mrs. Ruth Hawley	Brookfield Center
Brooklyn	Richard B. Dunning	Wolf Den Road	Mrs. Elizabeth Kerley	Baxter Road
Burlington	Morris B. Hogan	R.F.D. 1, Unionville	Mrs. Helen S. Mullen	R.F.D. 1, Unionville
Canaan	Winton B. Rodgers	Falls Village	Mrs. Charlotte T. Kester	Falls Village
Canterbury	Charles Grab		Mrs. Lillian M. Frink	
Canton	Robert G. Gillespie	Birch Knoll Rd., Collinsville	Mrs. James M. Augur	North Canton
Chaplin	Dr. Robert W. Rafferty		Mrs. Natalie Reilly	
Cheshire	LeRoy Carpenter	P. O. Box 900	Mrs. Ruth F. Suarez	Mountain Road
Chester	Arnold H. Watrous	Wig Hill Rd.	Miss Julia Castelli	Middlesex Ave.
Clinton	Seward F. Hull, Sr.	18 Leffingwell Road	Mrs. Etta M. Abrams	Long Hill
Colchester	Paul Schuster		Mrs. Ida Chapman	
Colebrook	Erving Pruyn		Mrs. Katharine Speer Brown	R.F.D. 2, Winsted
Columbia	Horace S. Holt	R.F.D.	Mrs. Elizabeth D. Hutchins	R.F.D.
Cornwall	Robert E. Nuese	West Cornwall	Mrs. May F. Wilford	Cornwall Bridge
Coventry	Mrs. Lillian B. Holway	"Skybrow", Andover	John F. Chappelle	Waterfront Pk., S. Coventry
Cromwell	Roger F. Summ	463 Main St.	Mrs. Mildred O. Hofmann	Evergreen Rd.
Danbury	Vacancy		Mrs. Edith A. White	16 Grandview Ave.
Darien	Mrs. George Champion	5 Meadowbrook Rd.	Oliver M. Whipple	Stephen Mather Road
Deep River	Ossian E. Ray	Essex Street	Mrs. Lester Davies	17 Elm Street

Derby	Anthony De Lallo	251 Olivia St.	Miss Dorothy Buell	399 Hawthorne Ave.
Durham	Frank J. Francis	Main St.	Miss Annette S. Francis	South End Ave.
Eastford	Kenneth W. Walker		Mrs. Katherine King	Phoenixville
East Granby	Fred W. Viets		Mrs. Beula P. Granger	
East Haddam	William E. Nichols	Moodus	Mrs. Lillian Budka	Moodus
East Hampton				
1st District	Henry C. Muller	Cedar Ridge Road	Mrs. Rose Warzecha	33 North Main St.
2nd District	Howard A. Selden	Knowles Road, Middle Haddam	Mrs. Marjorie Hanna	Middle Haddam
East Hartford	Wesley C. Carroll	754 Main Street	Mrs. Marion Phillips	1831 Main Street
East Haven	Mathew Anastasio	9 Deborah Lane	Mrs. Charlotte Miller	63 Bradley Avenue
East Lyme	Benjamin J. Parker		Mrs. Hazel Rogers	R.F.D., Niantic
Easton	W. A. Haist, Jr.	55 Flat Rock Rd.	Mrs. Ruth Allen	Delaware Road R.F.D. 1., Bridgeport
East Windsor	Burton R. Wadsworth	19 No. Main St., Warehouse Point	Mrs. Alison Damon	124 Highland Ave. Broad Brook
Ellington	Everett Paluska	Butcher Road, R.F.D. 1, Rockville	Mrs. Theresa DeCarli	R.F.D., Ellington
Enfield	Phillip E. Tatoian	41 Pearl St., Thompsonville	Mrs. Ethel T. Graham	137 Spring St., Thompsonville
Essex	Elbert A. Hawkins	19 Little Point St.	Mrs. Lillian Clapp	11 Parker Terrace
Fairfield	William R. Scott	123 Inwood Rd., Bridgeport 4	Mrs. John H. McGarry	116 Sherman Street
Farmington				
1st District	William Sheffield Cowles		Mrs. Edith J. Hoppin	
2nd District	Robert K. Vibert	R.F.D.	Mrs. Mary M. Porter	Farmington Ave., Unionville
Franklin	Arnold P. Manning	North Franklin	Miss Florence J. Rockwood	North Franklin
Glastonbury	Sayre B. Rose	2030 Main Street	Mrs. Ottaley Carrier	1817 Main Street
Goshen	Clarence E. Perkins	Goshen Star Rte, Torrington	Mrs. Helen W. Breakell	
Granby	Francis B. Allen	North Granby	Mrs. Kathryn E. Burgess	
Greenwich	Joseph S. Hall	5 Martin Dale	Mrs. Muriel W. Marsh	Gilliam Lane, Riverside
Griswold	William J. LaPointe, Jr.	39 Green Ave., Jewett City	Mrs. Jennie Jeffers	139 N. Main St., Jewett City
Groton	W. Parker Wildes, Jr.	29 High St., Noank	Mrs. Alice P. Smith	Burnet's Corner, Mystic
Guilford	Joseph S. Dolan, Jr.	Lower Whitfield Street	Mrs. Mildred Crawford	152 Church Street
Haddam	J. Ross Sibley	Walkley Hill	Mrs. Belle D. Russell	Walkley Hill
Hamden	Calvin N. Shepherd	51 Broadfield Road	Mrs. Rose A. Lambert	42 Thompson Street
Hampton	Carl W. Jewett		Mrs. Alice Burchnall	
Hartford	Patrick J. DePasquale	221 Grandview Terrace	Mrs. Agnes G. Moylan	227 Ward Street
Hartland	William K. McDavid	East Hartland	Mrs. Alice Parmelee	East Hartland
Harwinton	Joseph N. Ramsey	R.F.D. 2, Torrington	Mrs. Gertrude Barber	R.F.D. 2, Torrington
Hebron	Harry Kirkham		Mrs. Annie E. Foote	R.F.D. 2, Andover
Kent	T. Dixon Walker	Macedonia Road	Mrs. Margaret Casey	Elizabeth Street

REPUBLICAN TOWN CHAIRMEN AND VICE-CHAIRMEN

TOWN	TOWN CHAIRMAN	ADDRESS	VICE-CHAIRMAN	ADDRESS
Killingly	Louis A. Woisard	101 Main Street, Danielson	Mrs. Vera G. Beaman	East Killingly
Killingworth	Philip E. Bulger	R.F.D., Madison	Mrs. Josephine Goldsmith	R.F.D., Clinton
Lebanon	Leslie P. Clarke	Chestnut Hill	Mrs. Helen S. Cummings	Amston
Ledyard	Alfred P. Whipple	R.F.D. 1, Mystic	Mrs. Ruth P. Conaty	R.F.D. 1, Mystic
Lisbon	Walter C. Drew	R.F.D. 4, Norwich	Mrs. Martha M. Palmer	R.F.D. 4, Norwich
Litchfield	Walter Howe		Mrs. Isabel Rylander	
Lyme	Charles W. Jewett		Mrs. Carolyn L. Cone	
Madison	George O. Gelinas	Maple Avenue	Mrs. Evelyn Gesner	Race Hill Road
Manchester	William S. Davis	3 Church Street	Mrs. Natalie G. McIntosh	28 Harvard Road
Mansfield	Dr. Henry Dorsey	Storrs	Mrs. Winifred Passmore	Storrs
Marlborough	Paul Roberts	R.F.D. 2, East Hampton	Mrs. Betty Montstream	R.D. 2, East Hampton
Meriden	Robert B. Bingham	6 Marshall Road	Mrs. Mildred R. Williams	57 Linsley Avenue
Middlebury	Edward R. Jones		Mrs. Elizabeth Wilson	Crest Road
Middlefield	Edward Egan		Mrs. Elizabeth Schafrick	R.F.D., Rockfall
Middletown	Don Cambria	296 Main Street	Mrs. A. Harold Campbell	68 Farm Hill Road
Milford	Herbert R. Elker	684 Oronoque Road	Mrs. Mary W. Hurle	33 Center Street
Monroe	William W. Luckner	Stepney	Mrs. Clara Mix Lewis	R.F.D. 3, Bridgeport
Montville	Felix Soja	Box 227, Uncasville	Mrs. Lucien Chagnon	Uncasville
Morris	Herman M. Turrell	Lakeside	Mrs. Golda Balch	R.D. 1, Thomaston
Naugatuck	Stuart M. Boyd	26 N. Hoadley Street	Mrs. Anna Erk	New Haven Road
New Britain	Harry Ginsburg	303 Main Street	Mrs. Gladys K. Larson	620 Stanley Street
New Canaan	Robert L. Bliss	Ponus Ridge	Mrs. Jane Barry	Deer Park Road
New Fairfield	Clarissa Nevius	R.F.D. 3, Danbury	Arthur Bjorklund	R.F.D. 3, Danbury
New Hartford				
1st District	Richard M. Hooker	cor. Steele Rd. and High St.	Mrs. Laura M. Auburn	West Hill Road
2nd District	Howard H. Spencer	R.F.D. 1, Unionville	Mrs. Lena L. Spencer	R.F.D. 1, Unionville
New Haven	Harry E. Birney	10 Sheffield Ave.	Mrs. Joseph Moorehead	1504 Boulevard
Newington	Harold G. Lucas	22 Mill Street	Mrs. Belle Parker	1232 Main Street
New London	Foster K. Sistare	216 Ocean Ave.	Mrs. Mary L. Finch	21 Berkeley Ave.
New Milford	Henry J. Brant	8 Aspetuck Ave.	Mrs. Anne Barringer	Danbury Road
Newtown	Alvin B. Coger		Mrs. Eleanor B. Hubbell	
Norfolk	William F. Hill	Litchfield Road	Mrs. Olive E. Schmeltz	Old Colony Road
North Branford	Lawrence Martin	Sea Hill Road	Miss Elizabeth Livingston	Forest Road, Northford
North Canaan	Harlan P. Tracy	So. Canaan Rd., Canaan	Mrs. Martha V. Bergenty	West Main St., Canaan
North Haven	Clarence F. Andrews	565 Skiff St.	Mrs. Helen D. Munson	Washington Ave.
No. Stonington	Frank W. White, Sr.		Ralph I. Main	

Norwalk	Frank E. Raymond	1 Logan Place, Rowayton
Norwich	Theodore J. Richard	69 Warren Street
Old Lyme	Daniel Woodhead	Box 246
Old Saybrook	G. Fred King	Elm Street
Orange	Stanley B. Wright	Old Grassy Hill Rd.
Oxford	William Downs	R.D. 2, Southbury
Plainfield	Richard W. Daggett	Moosup
Plainville	Robert C. Simpson	Camp St.
Plymouth	Edwin I. Barnes	57 High St., Terryville
Pomfret	James P. Ayers	Abington
Portland	J. Lindsay Muir	Ames Hollow
Preston	Rev. Charles L. Parker	R.D. 6, Norwich
Prospect	Carl C. Canfield	R.D. 2, Waterbury 12
Putnam	Jean M. Bachand	168 Main Street
Redding	Hjalmar Anderson	
Ridgefield	Harold O. Davis	Peaceable St.
Rocky Hill	George H. Cooley	26 Main St.
Roxbury	John F. Pickett	
Salem	Donald A. Fraser	R.F.D. 3, Colchester
Salisbury	S. Norton Miner	Lakeville
Scotland	Henry W. Clark	
Seymour	Jesse J. Kummer	140 West Street
Sharon	E. Herman Middlebrook	
Shelton	A. Michael Basile	52 Perry Ave.
Sherman	Howard A. Hueston	
Simsbury	Harrison A. Hamm	R.F.D. 2
Somers	Robert L. Keeney, Jr.	Somersville
Southbury	Kenneth Baldwin	
Southington	J. Robert Lacey	117 No. Main Street
South Windsor	Lloyd S. Grant	East Windsor Hill
Sprague	Donald C. Allen	Scotland Road, Baltic
Stafford	Herbert R. Slye	15 Grant Avenue, Stafford Springs
Stamford	Ellis B. Baker, III	5 Bracewood Lane
Sterling	Irving E. Frink	
Stonington	Howard Peck	R.F.D., Old Mystic
Stratford	Oscar Peterson, Jr.	1056 North Avenue
Suffield	Robert E. Rohr	Russell Avenue
Thomaston	Charles S. Eggleston	Warner Lane
	Miss Margaret Sigsway	368 West Ave.
	Mrs. Florimond Delforge	181 Washington Street
	Mabelle Nugent	Mile Creek Road
	Mrs. Mildred Sposato	Sound View Avenue
	Hazel P. Loomis	Milford Turnpike
	Mrs. Diana Barber	Moosup
	Mrs. Clara Pratt	98 Rockwell Ave.
	Mrs. Fannie Purrington	5 Meridien St., Pequabuck
	Mrs. Ruth Bosworth	Pomfret Center
	Mrs. Helma Josephson	230 Main St.
	Mrs. Georgana C. Miller	R.D. 6, Norwich
	Miss Susan Cocchiola	R.D. 1, Waterbury 12
	Mrs. Elizabeth Shepard	R.F.D.
	Mrs. Bessie H. Taylor	R.F.D. 1, West Redding
	Mrs. Alice V. Rowland	Colonial Park
	Mrs. Marion Crosier	69 Main Street
	Mrs. Marjorie D. Coleman	
	Mrs. Ruth Putman	R.F.D. 3, Colchester
	Mrs. Sidney O. Cowles	Lakeville
	Mrs. Maude I. Roberts	
	Mrs. Emil Fischer	88 West Street
	Mrs. Ruth S. O'Connell	
	Mrs. Vivian M. Graves	R.F.D., Soundview Ave.
	Mrs. Margaret F. Keyes	
	Mrs. Kathleen Storrs	Highview Road
	Mrs. Dorothy S. Hutton	R.F.D. 3, Rockville
	Mrs. Clinton W. Turney	
	Mrs. Annetta Ashworth	West Street
	Vacancy	
	Mrs. Kenneth H. Doyle	Box 4, Hanover
	Mrs. Sarah H. Novotny	121 Fifth Street
	Mrs. Claire French	R.F.D. 1
	Mrs. Mary M. Stowell	50 Moss Street, Westerly, R. I.
	Mrs. Florence Abercrombie	196 Blakeman Place
	Mrs. Alberta P. Greer	South Main Street
	Mrs. Agnes White	Clay Street

REPUBLICAN TOWN CHAIRMEN AND VICE-CHAIRMEN

TOWN	TOWN CHAIRMAN	ADDRESS	VICE-CHAIRMAN	ADDRESS
Thompson	Frederick Murolo	R.D. 1, Putnam	Mrs. Evelyn Robbins	R.D. 2, Putnam
Tolland	Clayton C. Reed	R.R., 2 Rockville	Mrs. Meta deMacarte	R.R. 2, Rockville
Torrington	August F. Benvenuti	120 Hoerle Boulevard	Mrs. Margaret Giglio	40 Lorenzo Street
Trumbull	Frederick F. Ehrsam	5536 Main Street	Mrs. Barbara Sargent	2078 Huntington Turnpike
Union	Lloyd B. Eaton	R.F.D. 2, Stafford Springs	Mrs. Stella Dennerly	R.F.D. 2, Stafford Springs
Vernon	Raymond E. Hunt	14 Webster St., Rockville	Miss Edith W. Casati	10 Snipsic St., Rockville
Voluntown	Robert H. Young	Box 148	Louis Grohs	R.F.D. 1
Wallingford	Anthony J. Kowalski	Main Street, Yalesville	Mrs. Eleanor K. Backes	369 North Main Street
Warren	Guido LaGrotta	New Preston	Mrs. Clara Purdy	Cornwall Bridge
			Mrs. Esther Lemmon	
Washington	Roderick M. Wyant	Washington Depot	Mrs. Lina W. Jagger	Washington Depot
Waterbury	Richard D. Bensen	19 Birchwood Avenue	Mrs. Flora A. Allan	36 Westridge Drive
Waterford	William L. Darrow	R.F.D. 2, New London	Mrs. Edith J. Slate	91 Phillips St., New London
Watertown	Avery W. Lamphier	1252 Main St.	Miss Ann Wasiliauskas	89 Maple Ave., Oakville
Westbrook	Joseph W. Spencer	P. O. Box 254	Mrs. Helen M. Bauer	
West Hartford	Frederick U. Conard, Jr.	11 Cobbs Road	Mrs. Marie G. Shute	43 Westland Avenue
West Haven	Edwin F. Raffile	118 Park St.	Mrs. Florence Nolan	25 Wharton St.
Weston	Paul Coniglio	Lyons Plains Rd., Westport	Mrs. Margaret Brister	R.D. 2, Westport
Westport	Helen H. Warnock Mackie	North Avenue	John W. Boyd	Main Street
Wethersfield	Vacancy		Mrs. Alice W. Dowling	282 Main Street
Willington	William J. Parizek	West Willington	Mrs. Ruth Colburn	South Willington
Wilton	William A. Edwards	Box 206	Mrs. William Bawden	Belden Hill Road
Winchester	James L. Glynn	30 Elm Street, Winsted	Mrs. Lillian E. Hutton	21 Spring Street, Winsted
Windham	Christopher M. Case	90 Windham Street, Willimantic	Mrs. Chester Moseley	25 Monticello Street, Willimantic
Windsor	Stanley B. Loucks	37 Maple Avenue	Mrs. Pearl E. Johnson	296 Park Avenue
Windsor Locks	Sylvio F. Preli	24 Grove Street	Mrs. Zelma Griswold	23 Elm Street
Wolcott	Martin J. Whalen	Fairview Ave., R.F.D. 1, Waterbury 12	Mrs. Rose E. Wakelee	R.F.D. 4, Waterbury 12
Woodbridge	Chester C. Hitchcock	Rimmon Road	Mrs. Ina Vestal	Amity Road
Woodbury	Earle W. Munson	Box 116	Mrs. Carleton K. Mathes	
Woodstock	Donald B. Williams	So. Woodstock	Mrs. Jane Porter Elliott	So. Woodstock

DEMOCRATIC TOWN CHAIRMEN AND VICE-CHAIRMEN

TOWN	TOWN CHAIRMAN	ADDRESS	VICE-CHAIRMAN	ADDRESS
Andover	Lewis W. Phelps		Alwina W. O'Brien	Andover Lake Road
Ansonia	William L. Hine	78 Hodge Avenue	Miss Nancy D'Ambruoso	30 Central Street
Ashford	Almond Upton, Sr.	West Willington	Joseph Zambo	Mansfield Center
Avon	Philip Hewes	Talcott Notch Road	Mrs. Mary Cunningham	Lovely Street
Barkhamsted	Pepita Bradley	Box 82, Pleasant Valley	William Wright, Sr.	Riverton
Beacon Falls	Walter A. Muroff	59 Main Street	Mrs. Clara P. O'Shea	Bethany Road
Berlin	George M. Garrity	Burnham Rd., Kensington	Mrs. W. W. Fagan	39 Maple St., Kensington
Bethany	David Flood	Carrington Road	Audrey Smith	Northrop Road
Bethel	J. Thomas Clarkson	17 Blackman Avenue	Fred Walter	Fleetwood Avenue
Bethlehem	John P. Butterly	Nonewaug Lane	Mrs. Marjorie C. Bennett	Main Street
Bloomfield	Ralph E. Beaupre, Sr.	769 Blue Hills Avenue	Mrs. Bingeman Maulicci	173 Brown Street
Bolton	R. Kneeland Jones, Jr.	R.F.D. 2, Manchester	Ruth Ducharme	R.F.D. 1, Rockville
Bozrah	Samuel Kofkoff	Fitchville	Margaret Sullivan	Gilman
Branford	Cornelius T. Driscoll	256 Main Street	Marjorie Griffiths	Hotchkiss Grove
Bridgeport	Albert L. Coles	886 Main Street	Elizabeth B. Doolan	257 Frank Street
Bridgewater	Frank Lappin		Mrs. Jane Pratt	
Bristol	Joseph D. Terrien	12 North Street	Mrs. Anna Bachmann	50 Woodland Street
Brookfield	Samuel A. Smith		Mrs. Helen Kominack	Brookfield Center
Brooklyn	Hugh Gorman	R.F.D.	Mrs. Marie Bessette	R.F.D. South St., Danielson
Burlington	George W. Hull	Box 1262	Mrs. Nellie Dlugokenski	Burlington Ave., Collinsville
Canaan	George F. Brothers	Falls Village	Mrs. Arlene M. Fife	Falls Village
Canterbury	Fred A. Cone			
Canton	George F. Gerath	Maple Ave., Collinsville	Mrs. William Bissell	Old Canton Rd., Collinsville
Chaplin	Arthur F. Navin	R.D., North Windham	Catherine J. Chamberland	R.D., North Windham
Cheshire	Kenneth W. Kelly	Mitchell Avenue		
Chester	Carmine J. Grote		Florence Markham	
Clinton	Marston W. Lively	18 Commerce Street	Mrs. Elsa Wall	East Main Street
Colchester	Rubin Cohen		Mrs. Edward Connell	
Colebrook	Mrs. Lillian K. Jasmin	R.F.D. 1, Winsted	Wilbur Mills	
Columbia	Alfred Soracchi		Mrs. Marita Merrick	
Cornwall	Albert J. McKitis	West Cornwall	Bertie F. K. Cartwright	West Cornwall
Coventry	Charles E. Nyack	R.F.D. 2, South Coventry	Eunice K. Loyzim	R.F.D. 4, Rockville
Cromwell	Henry A. Frost	391 Main Street	Mrs. Hazel Bonefonte	Nooks Hill
Danbury	Thomas A. Keating	10 Connecticut Avenue		
Darien	William J. Murphy	35 Fairfield Avenue	Anne Castronovo	446 Boston Post Road, E.

DEMOCRATIC TOWN CHAIRMEN AND VICE-CHAIRMEN

TOWN	TOWN CHAIRMAN	ADDRESS	VICE-CHAIRMAN	ADDRESS
Deep River	Thomas F. Eagan	46 Village Street	Mary Z. Elston	8 Jones Lane
Derby	Edward J. Cecarelli	64 Hawkins Street	Mrs. Emily Proto	225 Caroline Street
Durham	Leo B. Flanagan		Mrs. Lucy E. L. Hall	Durham Center
Eastford	Henry A. Lawton		Ethel Spink	
East Granby	John F. Condon	Hartford Avenue, Granby	Mrs. Margaret K. Smith	South Main Street
East Haddam	Edward Shanaghan		Mrs. Francis Bower	
East Hampton	Earle C. Hitchcock, Jr.	White Birch Road		
East Hartford	John D. Brennan, Jr.	1169 Main Street	Agnes C. McKee	245 Main Street
East Haven	James F. Gartland	126 Hughes Street	Roma McKay	15 Carlson Place
East Lyme	John Prokop	Box 71	Mrs. Mario Orefice	Niantic
Easton	Abraham L. Wilson	P. O. Box 41	Mrs. Olive Franklin	R.F.D. 1, Bridgeport
East Windsor	William O'Donnell	Windsorville	William York	R.F.D., Scantic
Ellington	John B. Girardini	23 Elizabeth St., Rockville	Mrs. Margaret D. Lutzen	R.F.D. 2, Ellington Avenue, Rockville
Enfield	James C. Parakilas	27 Parker Street, Thompsonville	John T. Flaherty	78 Church Street, Thompsonville
Essex	Orrin F. Fordham		Mrs. George Fullmer	Grove Street
Fairfield	George E. Boland	29 Neary Court	Mary Carvan	65 Beacon View Square
Farmington	William Ahern	Farmington Ave., Unionville	Laura Sexton	Middle Road
Franklin	Anthony Carboni	North Franklin	John L. Laterra	North Franklin
Glastonbury	Anthony F. Manfredi	1125 Hopewell Road, South Glastonbury	Mrs. B. Wilcox	Hale Road
Goshen	Walter M. Barrett		Patricia D. Wright	West Goshen
Granby	Wilfred J. Bouchard	Glen Road	Arline R. Noonan	
Greenwich	Raymond L. Dunn	140 Greenwich Avenue	James G. Fox	294 Greenwich Avenue
Griswold	H. Francis McLaughlin	6½ Tracy Ave., Jewett City	Mrs. Marion Gauthier	Ashland St., Jewett City
Groton	Benjamin Altman	8 Williams Avenue, Mystic		
Guilford	H. Milton Benton		Mrs. Vivian Werner	
Haddam	Joseph Harrington	Higganum	Mrs. Irene Wahrenburger	Higganum
Hamden	Vincent D. Cornell	55 Ingram Street	Mrs. Helen Kennelly	15 Harding Street
Hampton	John T. Looney		Mrs. Alison Davis	
Hartford	John P. Kelly	266 Grandview Terrace		
Hartland	George R. Crunden	West Hartland		
Harwinton	William H. Proffitt	R.D. 2, Thomaston	Michael L. Magyar	R.D. 2, Torrington
Hebron	G. Earl Porter		Natalie B. Jones	
Kent	Ralph W. Bull		William Worthington	

Killinlgy	Joseph S. Gareau	P.O. Box 222, Danielson
Killingworth	Raymond J. Griswold	R.F.D., Higganum
Lebanon	Jack Frankel	
Ledyard	Charles H. Stevens, Sr.	R.F.D. 2, Mystic
Lisbon	Ralph Fitch	R.F.D. 4, Norwich
Litchfield	Thomas D. Williams	R.F.D.
Lyme	Douglas J. Bennet	
Madison	Arthur B. O'Keefe, Jr.	Barberry Farms
Manchester	Wesley C. Gryk	423 East Center Street
Mansfield	Karl Bosworth	Storrs
Marlborough	Robert J. Farley	R.F.D. 2, East Hampton
Meriden	William A. Jacobs	69 East Main Street
Middlebury	Christopher Riley	Yale Ave., Waterbury 12
Middlefield	Merle C. Reynolds	Main Street, Rockfall
Middletown	Samuel T. Fabian	41 Warwick Street
Milford	Ronald M. Stark	58 Golden Hill Street
Monroe	George J. Carris, Jr.	Wheeler Rd., Stepney Depot
Montville	Andrew Pero	P.O. Box 248, Uncasville
Morris	Hubert R. Monroe	P.O. Box 84, Lakeside
Naugatuck	Joseph L. Dinneny	17 Highland Circle
New Britain	James N. Bordiere	23 West Main Street
New Canaan	Harold Yudain	57 Hoyt Street
New Fairfield	Alfred J. Lobraico	R.F.D. 3, Danbury
New Hartford	Henry Loomis	
New Haven	James P. Geelan	284 West Elm Street
Newington	John Kurtz, Jr.	20 Browning Avenue
New London	Anthony Facas	127 Main Street
New Milford	Norman M. Dube	Chestnut Land
Newtown	John F. Holian	
Norfolk	John J. Barry	
North Branford	Joseph J. Lubeck	Sunset Road
North Canaan	James B. Rutledge	
North Haven	Francis J. Moore	46 Park Road
No. Stonington	Ellsworth C. Gray	R.D. 1, Box 51
Norwalk	John J. Barber	Colony Street
Norwich	Nicholas J. Spellman	74 McKinley Avenue
Old Lyme	Daniel Moore	Sill Lane
Old Saybrook	William E. O'Brien	Cromwell Place, Saybrook Point

Leo H. Viens	63 Maple St., Danielson
Charles Berchtold	R.F.D., Durham
Ruth Maloney	
Mrs. Doris P. Lamb	R.F.D. 1, Mystic
Mrs. William P. O'Donnell	East Street
Mrs. Dorothy Czikowsky	
Mrs. Ruth Dworak	Sumner Hill Road
Ella M. Quish	69 North School Street
Mrs. Claude Costello	Storrs
Mildred Islieb	R.F.D. 2, East Hampton
Mrs. Gladys O'Brien	868 Paddock Avenue
Agnes J. Proulx	R.F.D. 3, Waterbury 12
Mrs. Katherine Miller	R.F.D., Rockfall
Elizabeth Welch	Tryon Street
Mrs. Mary O'Grady	100 Plains Road
Helen Unwin	Judd Road, Stepney Depot
Anna B. Manville	
Mrs. Clarence Waugh	R.F.D. 1, Thomaston
Nellie McCrann	69 Walnut Street
Mrs. Joseph G. Herzberg	South Avenue
James McCrory	R.F.D. 1, Patterson, N. Y.
Mary Grinold	219 Townsend Avenue
Sophia Kasmer	946 Willard Avenue
Mary E. Walker	74 Blydenberg Avenue
Mrs. Elsie Peterson	Railroad Street
Pauline W. Knibloe	
Kathleen F. O'Connell	
Joseph Ochenkowski	Parsonage Hill Road, Northford
Mary V. O'Neil	34 Allen Road
Mrs. Jean Brown	R.D. 1
Mrs. Maude N. Partelo	Marvin St., East Norwalk
Mrs. Bessie King	360 Washington Street, Norwichtown
Mrs. Esther K. Taft	Library Lane
	Sheffield Street, Saybrook
Marcella Havens	
Mrs. Eugene McGuire	

DEMOCRATIC TOWN CHAIRMEN AND VICE-CHAIRMEN

TOWN	TOWN CHAIRMAN	ADDRESS	VICE-CHAIRMAN	ADDRESS
Orange	Thomas J. O'Sullivan	Center Road	Mrs. Agnes Monck	Race Brook Road
Oxford	Z. Alphonse Niestemski	Chestnut Tree Hill	Joseph Magda	Chestnut Tree Hill
Plainfield	Arthur J. Goven	Wauregan	Mary Bowen	
Plainville	Ernest J. Millerick	10 Cleveland Street	Mrs. Truman Cheney	126 Shuttle Meadow Avenue
Plymouth	LeRoy J. Naughton	116 South Main Street, Terryville	Mrs. Sophia J. Lass	150 North Main Street, Terryville
Pomfret	Raymond O. Jackson			
Portland	McClure E. Ellsworth	481 Main Street	Mrs. Helen S. Ahearn	18 Marlborough Street
Preston	Harry Smullen	R.F.D. 1, Norwich	Mrs. Harriet Crary	R.F.D. 1, Norwich
Prospect	Joseph McEvoy	R.F.D. 2, Waterbury	Mrs. Louise D. Schieffer	R.F.D. 2, Waterbury
Putnam	William P. Barber	80 Main Street	Mrs. Mary Pominville	79 Woodstock Avenue
Redding	Hugh Donnell	West Redding	Mrs. Saul Poliak	West Redding
Ridgefield	Otto H. Jespersen	Ivy Hill Road	Richard Venus	Olmstead Lane
Rocky Hill	Gerard Murphy	Orchard Street	Mrs. Josephine Malin	Bailey Road
Roxbury	John Dooley		Mrs. Catherine Zealor	
Salem	Alfred M. Bingham	R.F.D. 3, Colchester	Sylvia Winakor	R.F.D. 4, Colchester
Salisbury	Richard C. Gurney	Lakeville		
Scotland	Gilbert Flynn	R.F.D. 2, Willimantic	G. Nelson Perry	R.F.D. 2, Willimantic
Seymour	Paul Pawlak	9 Grand Street	Theresa Forst	3 Garden Street
Sharon	Jacob Shoifet		Norman Ecklund	
Shelton	Malachi LeMay	R.F.D. 2, Huntington St.	Mrs. Mary Davey	49 Union Street
Sherman	Lillian M. Winship		Malcolm Cowley	
Simsbury	Elbert H. Curtiss		Miss Arline Bidwell	Tariffville
Somers	John J. Brennan	163 Springfield Road	Mrs. Leonard Owen	R.F.D. 1, Springfield Road
Southbury	Gregory F. Cassidy	South Britain	Mrs. Catherine McCarthy	South Britain
Southington	Vacancy		Gertrude L. Kilbourn	48 Academy Street
South Windsor	Harry J. Odlum	Main Street	Barbara Pierce	Main Street
Sprague	Louis H. DesJarlais	Baltic Heights, Baltic	Mrs. Phillip Maurice	High Street, Baltic
Stafford	Attilio R. Frassinelli	63 Grant Avenue, Stafford Springs	Rena Natale	Park Street, Stafford Springs
Stamford	Harold E. Linsley	7 Howes Avenue	Mrs. Nance H. Brant	1346 High Ridge Road
Sterling	Frederick J. McShane		Georgianna Mowry	Oneco
Stonington	Paul Gouvin		Peter J. Ballestraci	26 Greenmanville Avenue, Mystic
Stratford	Julius Tucciarone	85 Green Street	Catherine Scott	70 Canaan Road
Suffield	Joseph R. McCarthy	Bridge Street	Mrs. Clarkin Collins	Main Street

Thomaston	Eugene Martin	34 Gilbert Street	Mrs. Bea Galway	Bristol Street
Thompson	Esdras Blanchette	P.O. Box 373, North Grosvenor Dale	Sophie Trzesniowski	Fabyan
Tolland	Simeon B. Luhrsen		Edward Moskey	R.F.D., West Willington
Torrington	Alex G. Constable	59 South Main Street	Mrs. Maurice Hoben	67 Turner Avenue
Trumbull	Francis L. Fahy	Stonehouse Road	Mrs. Charlotte Ebling	Broadway Road
Union	Mrs. Anna Skopek	R.F.D. 2, Stafford Springs	Albert M. Heck	R.F.D. 2, Stafford Springs
Vernon	James A. Doherty	105 Prospect Street	Mrs. Ruth Cooley	70 Orchard Street
Voluntown	George H. Davis	R.F.D. 1	Mrs. Mildred Davis	R.F.D. 1
Wallingford	Albert J. Roberge	Chapel Street, Yalesville	Thomas P. Keane	253 North Colony Street
			Mrs. Nellie Drinkwine	144 North Whittlesey Avenue
Warren	George Chappuis	R.F.D. ,Cornwall Bridge		
Washington	Charles C. McGinniss	Washington Depot	Mrs. Roy Allen	New Preston
Waterbury	Edward D. Bergin	92 Woodlawn Terrace	Mrs. Winifred McDonald	120 Randolph Avenue
Waterford	Alfred Harvey	R.F.D., Johnson Court, New London	Mrs. Janet K. Reidy	Box 65, North Road
Watertown	Michael V. Dunn	62 Hungerford Avenue, Oakville	Mrs. Helen Lukowski	389 Buckingham Street, Oakville
Westbrook	Walter P. Wagner	Post Road	Adelarine McCarry	
West Hartford	Miss Katherine T. Quinn	25 Hugh Street	Arthur Stanley	1067 Boulevard
West Haven	Joseph B. Smith	217 Peck Avenue	Zita MacLeod	231 Washington Avenue
Weston	Mrs. Elinore S. Mainzer	White Birch Road	Melvin McLaughlin	R.D. 3, Georgetown
Westport	Joseph P. Lyford	Rayfield Lane	William D. Patterson	Bayberry Lane
			Mrs. Jeannette Egan	Bluewater Hills
Wethersfield	William S. Gordon, Jr.	65 Westway	Mary V. Lawler	50 Toll Gate Road
Willington	Lawrence Becker	West Willington	Mrs. Elizabeth Voboril	South Willington
Wilton	Frank Fleming		Edward Booher	
Winchester	H. Patrick Sullivan	228 Boyd Street, Winsted	Mary F. O'Brien	Wetmore Avenue, Winsted
Windham	Joseph F. Dannehy	165 Lewiston Avenue, Willimantic	Catherine Spaulding	25 Spring Street, Willimantic
Windsor	Frank Monchun	1076 Windsor Avenue	Mrs. Susan Hanna	177 Rood Avenue
Windsor Locks	John F. Fitzpatrick	5 Seymour Road		
Wolcott	Edward W. Holland	R.F.D. 1, Meriden Road, Waterbury	Francis E. Kreger	Munson Road
Woodbridge	Carl G. Hoff	Dillon Road	Mrs. Mae Blakeslee	Center Road
Woodbury	John G. Fleming	R.F.D., Flanders Road	Mrs. John E. Thulin	North Woodbury
Woodstock	Carl A. Laurens	East Woodstock	Mrs. Estella Barrett	East Woodstock

THE GREAT SEAL

OF

CONNECTICUT

ARTICLE FOURTH, sec. 22, CONSTITUTION OF CONNECTICUT designates the Secretary of State as "the keeper of the Seal of the State."

Tradition, patriotism and pride in our State have resulted in official adoption of emblems, symbols and devices which had been recognized over the years by citizens of our State as belonging to Connecticut.

In addition to the Great Seal, the General Assembly, by statute, has selected the official Armorial Bearings, State Flag, State Flower, State Bird, and State Tree. In these pages we have reproduced these treasured items with brief descriptions.

As ordered by the General Assembly, *original drawings of the official Great Seal and the Armorial Bearings may be seen in the Office of the Secretary of State.*

Alice K. Leopold

Secretary of State

THE AMERICAN FLAG

Out of the profusion of designs and symbolisms inspired by the fervent patriotism and pride of our infant days as a nation, came the flag which is the basis of our present national flag. By 1776 there were many flags for individual military companies and sections of the country and the Continental Congress instructed a committee composed of George Washington, Robert Morris and Colonel George Ross to devise and produce a flag for the United States.

Tradition has it that Betsy Ross, as early as June 1776, made a Stars and Stripes flag from a pencil sketch supplied by Washington. The flag with 13 stripes and 13 stars was officially adopted on June 14, 1777. This was altered to 15 stripes and 15 stars with the admission of Vermont and Kentucky to the Union in 1795.

On April 4, 1818 another modification to the present form was adopted by Congress, to allow for the admission of new states. The present arrangement of stars became official in 1912, with each star symbolizing a state. The fifth star stands for Connecticut.

THE STATE FLAG

Inspired by a memorial from the Anna Warner Bailey Chapter of the Daughters of the American Revolution, Governor O. Vincent Coffin, on May 29, 1895, introduced to the General Assembly the first proposal for the adoption of a State Flag. On that same day the Assembly passed a resolution appointing a special committee to prepare a designation of the flag already generally accepted as the official flag of the state.

The General Assembly of 1897 provided an official description of the flag setting the dimensions at five feet, six inches in length and four feet, four inches in width, of azure blue silk, with the armorial bearings in argent white silk with the design in natural colors and bordure of the shield embroidered in gold and silver. Below the shield there is a white streamer, cleft at each end, bordered in gold and browns, the streamer bearing in dark blue the motto "Qui Transtulit Sustinet".

THE ARMORIAL BEARINGS

On March 24, 1931, the General Assembly adopted a design for the official Arms of the State, which it ordered drawn and filed with the Secretary of State. The official description of the Arms called for: A shield of rococo design of white field, having in the center three grape vines, supported and bearing fruit. Below the shield shall be a white streamer, cleft at each end, bordered with two fine lines, and upon the streamer shall be in solid letters of medium bold Gothic the motto

"QUI TRANSTULIT SUSTINET."
(*He Who Transplanted Still Sustains*)

On passage of the adoption of the Armorial Bearings, the General Assembly decreed that: Said Arms, whether in imprint or in facsimile form, shall be used under the direction of the Secretary of State.

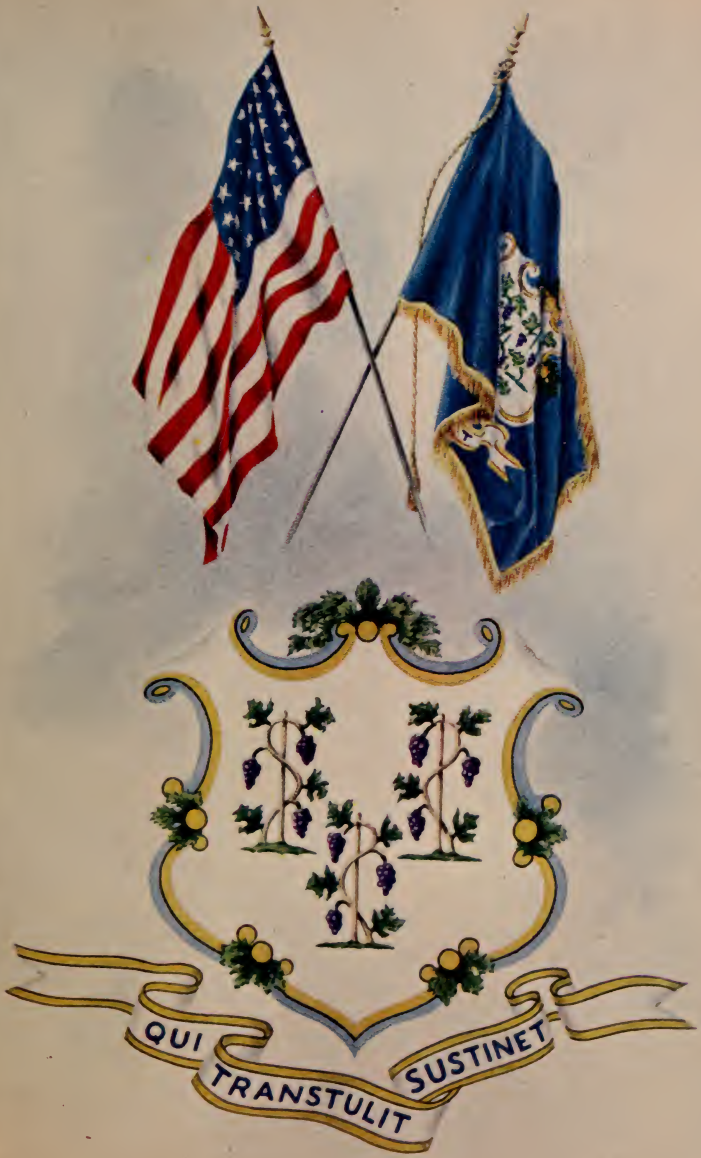
QUI TRANSTULIT SUSTINET

THE MOUNTAIN LAUREL
(Kalmia Latifolia)

STATE FLOWER OF CONNECTICUT

Designated as the State Flower by the General Assembly in 1907, the Mountain Laurel is perhaps the most beautiful of native American Shrubs. Its fragrance and the massed richness of its white and pink blossoms so vividly contrast with the darker colors of the forests and the fields that they have continually attracted the attention of travellers since the earliest days of our colonization. First mentioned in John Smith's "General History" in 1624 specimens were sent to Linnaeus, the famous botanist by Peter Kalm, the Swedish explorer in 1750.

Linnaeus gave it the name of Kalmia Latifolia, honoring the name of his correspondent and at the same time describing the "wide-leaved" characteristic of the plant. In addition to being called "Mountain Laurel", the plant has also been spoken of as "Calico Bush" and "Spoonwood".

In Connecticut, the Mountain Laurel blossoms in the latter part of June. It is typical of the plant that the flower clusters appear in greatest profusion every second or third years, enriching some areas one season and others the next.

THE AMERICAN ROBIN
(Turdus Migratorius)

STATE BIRD OF CONNECTICUT

The American Robin was adopted as the official State Bird by the General Assembly in 1943. The name Robin is applied to a number of familiar birds, but in North America it is the migratory thrush. (Turdus Migratorius.)

Our Robin, a true thrush, is a migratory bird with a reddish-brown or tawny breast and a loud cheery song. It was first called the Robin by the early colonists, in remembrance of the beloved English bird. Despite the protests of some naturalists, we still retain that traditional name.

The original "Robin Red-breast" is a native of the Old World. It is a smaller bird formed much like our Bluebird, with a dark brown back and reddish-orange throat and breast.

Familiar, in the summer, throughout North America, the American Robin is seen from Alaska to Virginia. Most people do not know that many Robins spend the entire winter in New England. They roost among the evergreens in the swamps where they feed on winter berries.

Illustrations in these pages by
Dorothy F. Beverly-Haynes

THE STATE CAPITOL

Overlooking beautiful Bushnell Park, the State Capitol, an imposing structure of marble and granite, topped by its gleaming gold dome, was opened for the General Assembly in January 1879. The entire cost of the building was $2,532,524.43. The cost of the furniture was an additional $100.000.

In 1871, the General Assembly appointed a commission to build a capitol in Hartford. A half million dollars was appropriated and the city of Hartford was authorized to appropriate and issue bonds to the extent of one million dollars for the same purpose.

The commission accepted the present site from the city of Hartford and retained James G. Batterson to construct the capitol building. In 1873 and 1875 additional sums of a half million and a million dollars respectively were appropriated.

On the first floor are the offices of the Comptroller, Treasurer and Bureau of School Fund, State Auditors and the Superintendent of the Capitol. On the second floor are the offices of the Governor, Secretary of State, Legislative Commissioner and the Hall of the House of Representatives. On the third floor are the offices of the Lieutenant Governor, Attorney General, Commissioner of Finance, Budget Director, the Senate Chamber and the Press Room. On the fourth floor are various departmental offices. On the fifth floor is the cafeteria.

THE EXECUTIVE RESIDENCE

Georgian Colonial in design, the Executive Residence is located on six beautifully landscaped acres of grounds, at 990 Prospect Avenue, overlooking the City of Hartford. The furniture and decorations of the 19 room governor's residence are 18th Century originals and reproductions.

On loan at the residence are furniture, pewter, ceramics and paintings from the Mabel Brady Garvan Collection of the Yale University Art Gallery. The collection was a gift to Yale University by Francis P. Garvan, a native of East Hartford, Connecticut, and at one time Assistant United States Attorney General. He was one of the outstanding collectors of Americana in the nation. Items loaned to the State are, for the most part, of Connecticut origin and range from a tall case clock nearly 200 years old, which was made by Asabel Cheney of East Hartford, to two pewter tankards made by Thomas Danforth II of Middletown.

The residence was built in 1909 by Dr. George C. F. Williams, who occupied it until 1933. The original cost of the development of the property was $300,000. It was purchased by the State in 1943 for $38,928, after inspection of 38 different pieces of property by the Legislative Committee on the Executive Residence in 1943.

Governor Raymond E. Baldwin and his family occupied the residence on September 14, 1945. The formal public opening ceremonies were held on October 18, 1945.

STATE TREE OF CONNECTICUT
(*White Oak, Quercus Alba*)

THE CHARTER OAK

Deep-rooted in the historic tradition of Connecticut, the Charter Oak is one of the most colorful and significant symbols of the spiritual strength and love of freedom which inspired our Colonial forebears in their militant resistance to tyranny. This venerable giant of the forest, over a half century old when it hid the treasured Charter, in 1687, finally fell during a great storm on August 21, 1856.

Two English kings, a royal agent, a colonial hero and a candle-lit room are the figures and backdrop in one of the most thrilling chapters of America's legend of liberty. The refusal of our early Connecticut leaders to give up the Charter, despite royal order and the threat of arms, marked one of the greatest episodes of determined courage in our history.

On October 9, 1662, the General Court of Connecticut formally received the Charter won from King Charles II, by the suave diplomacy of Governor John Winthrop, Jr., who had crossed the ocean for the purpose.

Twenty-five years later, with the succession of James II to the throne, Connecticut's troubles began in earnest. Sir Edmund Andros, His Majesty's agent, followed up failure of various strategies by arriving in Hartford with an armed force to seize the Charter.

After hours of debate, with the Charter on the table between the opposing parties, the candle-lit room went suddenly dark. Moments later when the candles were re-lighted, the Charter was gone. Captain Joseph Wadsworth is credited with having removed and secreted the Charter in the majestic oak on the Wyllys estate.

"THE CHARTER OAK - Charles D. Brownell"
Collection, Wadsworth Atheneum, Hartford.

JUDICIAL

UNITED STATES DISTRICT COURT

ASSOCIATE JUSTICE OF SUPREME COURT FOR SECOND CIRCUIT.—Robert H. Jackson.

CIRCUIT JUDGES.—Augustus N. Hand, New York City; Harrie Brigham Chase, Brattleboro, Vermont; Charles E. Clark, New Haven; Jerome M. Frank, New Haven; Harold R. Medina, New York City; Carroll C. Hincks, New Haven.

DISTRICT JUDGE.—J. Joseph Smith, Hartford. *Secretaries:* Janet Mastriforte, New Haven; Gladys Mycroft, Hartford.

DISTRICT ATTORNEY.—Simon S. Cohen, Ellington.

ASSISTANT DISTRICT ATTORNEYS.—Edward J. Lonergan, Hartford; Walter P. Staniszewski, Middletown; A. Frederick Mignone, New Haven.

CLERK OF DISTRICT COURT.—Charles Elliott Pickett, New Haven; *Chief Deputy Clerk,* Gilbert C. Earl, New Haven. *Deputy Clerks:* Electa S. Williams, Mary E. Lasko, Eleanor Caruso, Mary McNab Brainard, Esther S. Russell, Lucy Valeriano, New Haven; Eve Bronstein, Lester A. Markowski, Jr., Hartford.

COURT REPORTERS.—Austin M. Phelps, New Haven; Benjamin R. Sanders, West Hartford.

MARSHAL.—Donald A. Frazer, New Haven; *Chief Deputy Marshal,* George T. McKee, New Haven. *Deputy Marshals:* Frederick C. Lewis, Stephen LoPresti, Robert G. Slattery, Regina Ekberg, New Haven; Jerome J. Sullivan, Hartford.

PROBATION OFFICERS.—Richard K. Godwin, *Chief,* Theodora V. Schiavone, *Secretary,* Hartford; Edward W. Markowski, Anne J. Piurek, *Secretary,* New Haven.

JURY COMMISSIONERS.—Charles G. Morris, New Haven; Philip Hewes, Hartford.

SESSIONS OF COURT.—Jury Sessions commence at New Haven and Hartford on the second Tuesday of January, March, May and October; Court Sessions begin at New Haven and Hartford on the second Mondays of February, April, June, September and November; Motion Days, the first and third Mondays of each month, except August.

United States Commissioners

HARTFORD.—Benedict M. Holden, Jr.

NEW HAVEN.—Robert H. Alcorn.

BRIDGEPORT.—Earle W. Smith.

Referees in Bankruptcy for the District of Connecticut

Saul Berman, Federal Building, Hartford.
(For all of Conn. except Fairfield County)

Robert E. Trevethan, Federal Building, Bridgeport.
(For Fairfield County only)

STATE COURTS

Judges of the Supreme Court of Errors, and of the Superior Court, are appointed by the General Assembly on nomination by the Governor for terms of eight years. Judges of the Courts of Common Pleas are appointed by the General Assembly on nomination by the Governor for terms of four years.

SUPREME COURT OF ERRORS

CHIEF JUSTICE.—Ernest A. Inglis, Middletown; Office, Supreme Court Bldg., Hartford, Oct. 26, 1953–1961.

ASSOCIATE JUSTICES.—Raymond E. Baldwin, Stratford; Office, County Court House, Bridgeport, 1949–1957. Patrick B. O'Sullivan, Orange; Office, County Court House, New Haven, 1950–1958. Kenneth Wynne, Woodbridge; Office, County Court House, New Haven, Oct. 26, 1953–1961; *Edward J. Quinlan, Norwalk; Office, County Court House, Bridgeport. †Edward J. Daly, Hartford; Office, County Court House, Hartford.

REPORTER OF JUDICIAL DECISIONS.—Vacancy.

REPORTER'S CLERK.—Kathryn Miller.

CLERK AT HARTFORD.—Raymond G. Calnen, County Building, Hartford; P. O. Address, Box 1138, Hartford 1.

(Each Clerk of the Superior Court is also Clerk of the Supreme Court of Errors for his county.)

MESSENGER.—Anthony F. Gannuscio, Supreme Court Building, Hartford; P. O. Address, Box 1350, Hartford 1.

TERMS.—Terms of the Supreme Court of Errors are held at Hartford on the first Tuesday of each month except July, August and September.

Commission on Supreme Court Publications

Cum. Suppl., 1953, Sec. 2356c.

Ernest A. Inglis, *Chief Justice of the Supreme Court of Errors, Chairman Ex-officio;* William M. Maltbie, Granby; Newell Jennings, Bristol[1]; *Reporter of Judicial Decisions*, Hartford; Edward C. Fisher, *Executive Secretary*, Judicial Department, Hartford.

---

*Appointed by the Governor Sept. 23, 1953. Term expires by limitation of age Feb. 18, 1954.

†Appointed by the Governor effective Feb. 18, 1954 until the sixth Wednesday of the next session of the General Assembly.

SUPERIOR COURT

Salary of Judges, $15,000

JUDGES.—Edward J. Daly, Hartford, 1937–February 18, 1954; John Hamilton King, Willimantic, 1940–May 7, 1956; James E. Murphy, Bridgeport, 1942–April 28, 1958; Samuel Mellitz, Bridgeport, 1942–September 4, 1958; William J. Shea, Manchester, 1942–December 6, 1958; Howard W. Alcorn, Suffield, 1943–September 26, 1959; Thomas E. Troland, New London, 1945–February 12, 1955; John M. Comley, Stamford, 1945–October 12, 1961; Thomas J. Molloy, West Hartford, 1947–February 12, 1955; J. Howard Roberts, Thomaston, 1947–April 8, 1955; Abraham S. Bordon, West Hartford, 1950–March 10, 1958; John T. Cullinan, Bridgeport, 1950–March 11, 1958; James C. Shannon, Bridgeport, 1953–May 12, 1961; Charles S. House, Manchester, 1953–July 20, 1961; Robert P. Anderson, Noank, 1953–August 10, 1961; John R. Thim, Hamden, 1953–August 17, 1961; George C. Conway, Guilford, 1953–August 24, 1961; Elmer W. Ryan, New Haven, 1953–August 31, 1961; Louis Shapiro, Unionville, 1953–October 26, 1961; Raymond J. Devlin, New Haven, 1954–February 18, 1962; *Richard H. Phillips, Farmington.

State Referees

Superior Court
Salary, $10,000

Frank D. Haines, Portland; John W. Banks, Bridgeport; George E. Hinman, Willimantic; Carl Foster, Bridgeport; Christopher L. Avery, Groton; Alfred C. Baldwin, New Haven; John Rufus Booth, New Haven; Robert L. Munger, Ansonia; William H. Comley, Bridgeport; Arthur F. Ells, Litchfield; William M. Maltbie, Granby; Edwin C. Dickenson, Wethersfield; Newell Jennings, Bristol; Allyn L. Brown, Norwich; Edward J. Quinlan, Norwalk (from Feb. 18, 1954).

Executive Secretary of Judicial Department

Appointed by the Judges of the Superior Court, Gen. Stat., Sec. 7661.

Edward C. Fisher, Supreme Court Bldg., Hartford; P. O. Address, Box 1350, Hartford 1.

State Advisory Council on Adult Probation

Appointed by the Judges of the Superior Court, Cum. Suppl., 1953, Sec. 2523c.

Compensation of Members: Necessary expenses.

Address Correspondence to: Reporter of Judicial Decisions, Supreme Court Bldg., Hartford.

William D. Barnes, Bloomfield, *Executive Secretary of Conn. Prison Association*, July 1, 1957; Israel Poliner, Middletown, *Judge of Municipal Court*, July 1, 1955; John P. Conlin, Hartford, *Probation Officer of Superior Court*, July 1, 1957; Howard W. Alcorn, Suffield, July 1, 1955; Lester C. Burdick, Stratford, July 1, 1957; Kathleen Crowley (Miss), Waterbury, July 1, 1955; J. Dean Spencer, Woodstock, July 1, 1957.

---

*Appointed by the Governor Sept. 24, 1953 until the sixth Wednesday of the next session of the General Assembly.

Judicial Council

Gen. Stat., Sec. 7659.

Allyn L. Brown, *Chairman*, Norwich; Jean M. Bachand, Putnam; J. Kenneth Bradley, Westport; Allyn L. Brown, Jr., Preston; Paul L. Miller, Bridgeport; Philip R. Pastore, New Haven; Emil A. Petke, Terryville; Horace E. Rockwell, Hartford; William J. Shea, Manchester; vacancy.

COURT OFFICERS

HARTFORD COUNTY

Address: County Building, 95 Washington St., Hartford 6.

Clerk, Raymond G. Calnen, Hartford; *Assistant Clerks*, Robert L. Allyn, West Hartford; William F. Ferguson, Manchester (P.O., *Hartford*); Dominic A. DiCorleto, Hartford; Ruth S. Gordon at New Britain (for naturalization only); *Stenographer*, Leonard G. Burke, Hartford; *Assistant Stenographers*, Edward G. MacGlashan, Hartford; Ralph J. DeMichael, Avon.

State's Attorney, Albert S. Bill, West Hartford; *Assistant State's Attorney*, Douglass B. Wright, West Hartford; *Public Defender*, James D. Cosgrove, Hartford; *County Investigators or Detectives*, John F. Reardon, Wethersfield; Edward Matus, East Granby; *Probation Officer*, John P. Conlin, Hartford; *Court Messengers*, Allan A. Hall, Hartford; Thomas J. Rabbett, West Hartford; *Jury Commissioners*, Raymond G. Calnen, Hartford; Daniel Davis, Bristol; Clarence H. Smith, Hartford.

Terms and Sessions.—Civil, at Hartford: Fall Session, September 11, 1953 to December 18, 1953. Winter Session, January 5, 1954 to March 26, 1954. Spring Session, April 6, 1954 to June 25, 1954. At New Britain: Fall Session, September 11, 1953 to October 2, 1953. Winter Session, January 5, 1954 to February 19, 1954. Criminal, at Hartford: The 3rd Tuesday of September (Sept. 15, 1953); the 1st Tuesday of January (Jan. 5, 1954); the 1st Tuesday of April (Apr. 6, 1954); the 1st Tuesday of June (June 1, 1954).

NEW HAVEN COUNTY, at New Haven

Address: County Court House, 121 Elm St., New Haven 11.

Clerk, Edward Horwitz, New Haven; *Assistant Clerks*, Daniel J. Bailey, Frank C. Minnix, Thomas F. McDermott, New Haven; *Stenographer*, Holly E. Whay, New Haven; *Assistant Stenographers*, Robert R. Lyman, New Haven; Elizabeth Pitblado, Haddam.

State's Attorney, Abraham S. Ullman, New Haven; *Assistant State's Attorney*, Arthur T. Gorman, New Haven; *Public Defender*, Thomas R. Robinson, New Haven; *County Investigators or Detectives*, Edmond S. Flanagan, New Haven; John A. Holtz, West Haven; *Court Messenger*, Hampton D. Harris, New Haven; *Jury Commissioners*, Edward Horwitz, New Haven; David A. Clarke, Milford; Vernon L. Hall, Waterbury.

Terms and Sessions.—Civil, at New Haven: Fall Session, September 11, 1953 to December 18, 1953. Winter Session, January 5, 1954 to March 26, 1954. Spring Session, April 6, 1954 to June 25, 1954. At Meriden: Fall Session, December 4, 1953 to December 18, 1953. Winter Session, March 12, 1954 to March 26, 1954. Spring Session, June 11, 1954 to June 25, 1954. Criminal, at New Haven: The 3rd Tuesday of September (Sept. 15, 1953); the 1st Tuesday of January (Jan. 5, 1954); the 1st Tuesday of April (Apr. 6, 1954); the 1st Tuesday of June (June 1, 1954).

NEW HAVEN COUNTY, at Waterbury

Address: 7 Kendrick Ave., Waterbury 2.

Clerk, Andrew D. Dawson, Waterbury; *Assistant Clerk*, Gertrude M. Butterfield, Waterbury; *Stenographer*, Ethelyn R. Howard, Waterbury.

State's Attorney, William B. Fitzgerald, Waterbury; *Assistant State's Attorney*, Walter W. Smyth, Waterbury; *Public Defender*, Edward T. Carmody, Waterbury; *County Investigator or Detective*, Thomas F. Ladden, Waterbury; *Probation Officer*, Kathleen Crowley, Waterbury; *Court Messenger*, John O. Hanson, Waterbury.

Terms and Sessions.—Civil: Fall Session, September 11, 1953 to December 18, 1953. Winter Session, January 5, 1954 to March 26, 1954. Spring Session, April 6, 1954 to June 25, 1954. Criminal: The 3rd Tuesday of September (Sept. 15, 1953); the 1st Tuesday of January (Jan. 5, 1954); the 1st Tuesday of April (Apr. 6, 1954); the 1st Tuesday of June (June 1, 1954).

FAIRFIELD COUNTY

Address: County Court House, 172 Golden Hill St., Bridgeport 2.

Clerk, Clarence R. Hall, Bridgeport; *Assistant Clerks*, J. Leo Campana, Fairfield; C. David Munich, Bridgeport; Henry E. Shannon, Jr., Bridgeport; Theodore Gemza, at Danbury; *Stenographer*, Frank Vogt, Stratford; *Assistant Stenographers*, Henry J. Gambaccini, Derby; Marguerite Wesson, Bridgeport.

State's Attorney, Lorin W. Willis, Trumbull (P.O., *Bridgeport*); *Assistant State's Attorney*, Otto J. Saur, Bridgeport; *Public Defender*, James J. A. Daly, Bridgeport; *County Investigators or Detectives*, Frank Bowes, Westport; John Hanusovsky, Bridgeport; *Probation Officer*, B. Vincent McKelvey, Bridgeport; *Court Messengers*, F. Robert Hefferan, Bridgeport; Austin Keane, Sandy Hook; *Jury Commissioners*, Clarence R. Hall, Bridgeport; E. Merrill Beach, Bridgeport; William W. Graves, Stamford.

Terms and Sessions.—Civil, at Bridgeport: Fall Session, September 11, 1953 to December 18, 1953. Winter Session, January 5, 1954 to March 26, 1954. Spring Session, April 6, 1954 to June 25, 1954. At Danbury: Fall Session, October 30, 1953 to December 18, 1953. Spring Session, April 30, 1954 to June 25, 1954. Criminal,

at Bridgeport: The 3rd Tuesday of September (Sept. 15, 1953); the 1st Tuesday of January (Jan. 5, 1954); the 1st Tuesday of April (April 6, 1954); the 1st Tuesday of June (June 1, 1954).

NEW LONDON COUNTY

Address: Court House, P. O. Box 27, Norwich.

Clerk, John B. Burke, Norwich; *Assistant Clerks*, Lura B. Hitchcock, New London; John G. McNamara, Norwich; *Stenographer*, Frederick H. Cogswell, R.F.D. 2, New London.

State's Attorney, Allyn L. Brown, Jr., Preston; *Public Defender*, George Gilman, Norwich; *County Investigator or Detective*, Edward P. Shedroff, New London; *Probation Officer*, Ellsworth Cramer, Norwich; *Court Messenger*, Henry R. Armstrong, Norwich; *Assistant Court Messenger*, Frederick J. Maples, Norwich; *Jury Commissioners*, John B. Burke, Norwich; Arthur E. Story, Norwich; Christopher Culver, New London.

Terms and Sessions.—Civil, at New London: Fall Session, September 11, 1953 to October 29, 1953. Winter Session, January 5, 1954 to February 18, 1954. Spring Session, May 14, 1954 to June 25, 1954. At Norwich: Fall Session, October 30, 1953 to December 18, 1953. Winter Session, February 19, 1954 to March 26, 1954. Spring Session, April 6, 1954 to May 13, 1954. Criminal, at New London: The 3rd Tuesday of September (Sept. 15, 1953); the 1st Tuesday of January (Jan. 5, 1954); the 1st Tuesday of June (June 1, 1954). At Norwich: The 1st Tuesday in April (Apr. 6, 1954).

WINDHAM COUNTY

Address: 123 Main St., Putnam.

Clerk, Irving H. Miron, Putnam; *Assistant Clerk*, Marjorie C. Bradford, Putnam; *Stenographer*, Shirley P. Whitehead, Rockville.

State's Attorney, Searls Dearington, Killingly (P.O., *Danielson*); *Public Defender*, Irwin I. Krug, Willimantic; *County Investigator or Detective*, Rowe H. Wheeler, Willimantic; *Probation Officers*, James J. Charron at Putnam; William V. Palmer at Willimantic; *Court Messengers*, William V. Palmer at Willimantic; Albin J. Johnson at Putnam; *Jury Commissioners*, Irving H. Miron, Putnam; Herman E. Frink, Sterling; Margaret C. Hurley, Willimantic.

Terms and Sessions.—Civil, at Putnam: Fall Session, Sh. Cal., September 18, 1953; October 13, 1953 to December 18, 1953. Spring Session, Sh. Cal., April 23, 1954; May 4, 1954 to June 25, 1954. At Willimantic: Winter Session, Sh. Cal., January 22, 1954; February 23,1954 to March 26, 1954. Criminal, at Putnam: October 13, 1953 and May 4, 1954. At Willimantic: February 23, 1954.

LITCHFIELD COUNTY

Address: 338 Main St., Winsted.

Clerk, C. Wesley Winslow, Winsted; *Assistant Clerk*, Mary B. Curtis, Winsted; *Stenographer*, Arthur E. Roberts, Winsted.

State's Attorney, Thomas F. Wall, Torrington; *Public Defender*, H. Gibson Guion, Thomaston; *County Investigator or Detective*, Vacancy; *Probation Officer*, Harold S. Case, Winsted; *Court Messengers*, Theodore G. Dautrich, Winsted; Philip Plumb, Litchfield; *Jury Commissioners*, C. Wesley Winslow, Winsted; A. William Pruner, Litchfield; Doris Sisson, Winsted.

Terms and Sessions.—Civil: September 11, 1953 to October 29, 1953. Sh. Cal., November 10 and December 1, 1953. Sessions may be held at Litchfield, Winsted, New Milford or Torrington, at the discretion of the judge presiding. Criminal: The 3rd Tuesday of September (Sept. 15, 1953); the 1st Tuesday of January (Jan. 5, 1954); the 1st Tuesday of April (Apr. 6, 1954).

MIDDLESEX COUNTY

Address: 255 Main St., Middletown.

Clerk, Paul S. Maier, Middlefield (P.O., *Middletown*); *Assistant Clerk*, Anna L. Gray, Middletown; *Stenographer*, Howard I. Gustafson, Middletown.

State's Attorney, Bernard A. Kosicki, Middletown; *Public Defender*, A. Harold Campbell, Middletown; *County Investigator or Detective*, George M. Dunn, Middletown; *Probation Officer*, A. Benton Ryan, Middletown; *Court Messenger*, Frank Carlson, Middletown; *Jury Commissioners*, Paul S. Maier, Middlefield; Leonard J. Selden, Haddam (P.O., *East Hampton*); L. Dow Webber, Ivoryton.

Terms and Sessions.—Civil: Fall Session, *September 11, 1953 to December 4, 1953. Winter Session, *January 5, 1954 to March 12, 1954. Spring Session, *April 6, 1954 to June 11, 1954. Criminal: The 3rd Tuesday of September (Sept. 15, 1953); the 1st Tuesday of January (Jan. 5, 1954); the 1st Tuesday of April (Apr. 6, 1954).

TOLLAND COUNTY

Address: 3 Park St., P. O. Box 246, Rockville.

Clerk, John H. Yeomans, Andover (P.O., *Rockville*); *Assistant Clerk*, Margaret B. Kernan, Rockville; *Stenographer*, Shirley P. Whitehead, Rockville.

State's Attorney, Joel H. Reed, 2nd, Stafford (P.O., *Stafford Springs*); *Public Defender*, Robert J. Pigeon, Rockville; *County*

---

*Except for dates at Meriden, New Haven County.

Investigator or Detective, Arthur A. Koss, Rockville; *Probation Officer and Court Messenger*, Charles J. Underwood, Rockville; *Jury Commissioners*, John H. Yeomans, Andover (P.O., *Rockville*); Jarvis N. Clapp, Ellington; Mary T. McShea, Mansfield (P.O., *R.F.D. Willimantic*).

Terms and Sessions.—Civil: Fall Session, September 11, 1953 to October 9, 1953; Sh. Cal., November 13 and December 11, 1953. Winter Session, January 5, 1954 to February 19, 1954; Sh. Cal., March 19, 1954. Spring Session, April 6, 1954 to April 30, 1954; Sh. Cal., May 21 and June 18, 1954. Criminal: The 2nd Friday of September (Sept. 11, 1953); the 1st Tuesday of January (Jan. 5, 1954); the 1st Tuesday of April (Apr. 6, 1954).

COURT OF COMMON PLEAS

Salary of Judges, $12,500

JUDGES.—Walter M. Pickett, New Preston, 1941–February 5, 1957; John T. Dwyer, Norwalk, 1940–November 3, 1956; Raymond J. Devlin, New Haven, 1941–February 18, 1954; Richard S. Swain, Bridgeport, 1939–May 13, 1955; John Clark FitzGerald, Woodbridge, 1941–July 1, 1957; Vine R. Parmelee, West Hartford, 1941–July 1, 1957; Sidney A. Johnson, Fairfield, 1947–February 12, 1955; Philip R. Pastore, New Haven, 1950–March 11, 1958; John P. Cotter, West Hartford, 1950–Oct. 1, 1958; Alva P. Loiselle, Willimantic, 1953–February 4, 1957; Otto H. LaMacchia, Bridgeport, 1953–August 24, 1957; Milton H. Meyers, Waterbury, 1953–August 31, 1957; Walter J. Sidor, Wethersfield, 1954–February 18, 1958.

STATE REFEREE

Court of Common Pleas

Salary, $8,333.33

John F. McDonough, Naugatuck.

COURT OFFICERS

HARTFORD COUNTY.—95 Washington Street, Hartford 6. *Clerk*, John F. Brady; *Assistant Clerk*, John M. Alexander; *Prosecuting Attorney*, Roger F. Gleason; *Bureau of Support*, Francis V. Manion, Clerk and Petitioner's Representative.

NEW HAVEN COUNTY.—121 Elm Street, P. O. Box 1468, New Haven 6. *Clerk*, Edward J. Lynch; *Assistant Clerks*, John V. Kilbride, Alfred E. DeCapua; *Prosecuting Attorney and Petitioner's Representative*, George R. Tiernan.

WATERBURY, DISTRICT OF.—7 Kendrick Avenue, Waterbury 2. *Clerk*, Walter J. Lynch; *Assistant Clerk*, Marguerite M. Dwyer; *Prosecuting Attorney and Petitioner's Representative*, William J. Larkin, 2nd.

NEW LONDON COUNTY.—*Clerk*, Matthew J. Sheridan, 100 Broadway, Norwich; *Assistant Clerk*, Catherine L. Nelson; *Prosecuting Attorney*, Edward C. Hamill, 10 Shetucket Street, Norwich; *Bureau of Support*, Matthew J. Sheridan, Clerk; Edward C. Hamill, Petitioner's Representative.

FAIRFIELD COUNTY.—172 Golden Hill Street, Bridgeport 2. *Clerk*, Bernard H. Trager; *Assistant Clerks*, Francis J. Merillat, Esther M. Dunn; *Prosecuting Attorney*, James J. O'Connell; *Bureau of Support*, Robert C. Schadwald, Clerk; James J. O'Connell, Petitioner's Representative.

WINDHAM COUNTY.—*Clerk*, Irving H. Miron, 123 Main Street, Putnam; *Assistant Clerk*, Marjorie C. Bradford; *Petitioner's Representative*, Irwin I. Krug, 784 Main Street, Willimantic.

LITCHFIELD COUNTY.—*Clerk*, Carleton K. Mathes, 5 Water Street, Box 13, Torrington; *Assistant Clerk*, Betty Halberstam; *Prosecuting Attorney and Petitioner's Representative*, Jonathan F. Ells, 510 Main Street, Winsted.

MIDDLESEX COUNTY.—*Clerk*, Paul S. Maier, 255 Main Street, Middletown; *Assistant Clerk*, Anna L. Gray; *Petitioner's Representative*, A. Harold Campbell, 438 Main Street, Middletown.

TOLLAND COUNTY.—*Clerk*, John H. Yeomans, 3 Park Street, Rockville; *Assistant Clerk*, Margaret B. Kernan; *Petitioner's Representative*, Robert J. Pigeon, 13 Park Street, Rockville.

All writs, pleadings, motions and appearances shall be filed with the clerk in the several counties as follows: Hartford at Hartford; New Haven at New Haven; Fairfield at Bridgeport; New London at Norwich; Litchfield at Torrington; Middlesex at Middletown; Tolland at Rockville; Windham at Putnam; and at Waterbury for the judicial district of Waterbury.

CIVIL SESSIONS

Sessions for the transaction of civil business shall be held in each of the following counties during court year as follows:

In the county of Hartford at Hartford, and at New Britain.

In the county of New Haven at New Haven.

In the judicial district of Waterbury at Waterbury.

In the county of Fairfield at Bridgeport, with sessions at Danbury, Stamford and Norwalk as business justifies.

In the county of New London at New London, with sessions at Norwich as may be ordered by presiding judge.

In the county of Litchfield at Litchfield, with sessions at Winsted, Torrington and New Milford as business justifies.

In the county of Middlesex at Middletown.

In the county of Tolland at Rockville.

In the county of Windham at Willimantic (sessions will be held at Putnam and Willimantic, at discretion of court).

In all counties the fall session for the transaction of civil business shall start September 11, 1953, and continue to December 18, 1953.

The winter session shall start January 5, 1954, and continue to March 26, 1954.

The spring session shall start April 6, 1954, and continue to June 25, 1954.

CRIMINAL TERMS

Terms for the transaction of criminal business shall be held on the first Tuesday of September 1953, January 1954, April 1954, and June 1954, in the counties of Hartford at Hartford, New Haven at New Haven, Fairfield at Bridgeport, New London at New London, adjourning to Norwich at discretion; and in Litchfield at Litchfield, subject to adjournment to Torrington, Winsted or New Milford at discretion of the judge presiding; and at Waterbury in the judicial district of Waterbury.

Unless otherwise ordered by the judge presiding at such terms, the criminal business shall precede the civil. Jurors shall serve in both the criminal and civil sessions.

JUVENILE COURT FOR THE STATE OF CONNECTICUT

General Statutes Chapter 126, Section 2805.

ADMINISTRATIVE OFFICE
COUNTY COURT HOUSE, NEW HAVEN
(Address Inquiries To: JOHN F. McLINDEN, *Chief Clerk.*)

Presiding Judge, Thomas D. Gill, Hartford; *Chief Clerk and Statistician,* John F. McLinden; *Secretary,* Catherine E. Gunning; *Clerical Assistant,* Katherine E. Keveney.

FIRST DISTRICT (FAIRFIELD AND LITCHFIELD COUNTIES)

Judge, Stanley P. Mead, New Canaan, July 1, 1955.

Bridgeport Office, 18 Lyon Terrace. *Director of Probation,* Richard D. Roberts; *District Clerk,* Dorothy A. Finn, *Probation Staff,* Edith Hull, Joan M. Phelan, John A. Held, William Resko, David F. Donovan; *Clerical Assistants,* Gladys E. Field, Nell M. Johnson, Florence Pittu.

Danbury Office, County Court House. *Probation Staff,* Albert J. Stone, Laurel A. Parent; *Clerical Assistant,* Ruth M. Whitely.

South Norwalk Office, 1 Ann Street. *Probation Staff*, Edith Hull, Frank Valesh· *Clerical Assistant*, Genevieve M. Mitchell.

Stamford Office, 255 Bedford Street. *Probation Staff*, Michael A. DeLuca, Mary F. Kerins; *Clerical Assistant*, Louise O'Hara.

Torrington Office, 48 John Street. *Probation Staff*, Frederick Ryerson, Ellen Dunn; *Clerical Assistant*, Lorraine Janusonis.

SECOND DISTRICT (NEW HAVEN, MIDDLESEX AND NEW LONDON COUNTIES)

Judge, Fred D. Faulkner, July 1, 1957.

New Haven Office, 291 Orange Street. *Director of Probation*, Frank J. Barry; *District Clerk*, Thomas C. Sullivan; *Probation Staff*, F. Brainerd Bridgman, Raymond J. Donahue, Helen M. Gill, F. Kenneth Maley; *Clerical Assistants*, Mary E. Bowery, Adelaide Celentano, Anna C. Wrenn.

Meriden Office, 69 Colony Street. *Probation Staff*, John E. Carter, Marion H. Bamforth; *Clerical Assistant*, Helen S. Fuehrer.

Waterbury Office, 48 Leavenworth Street. *Probation Staff*, Rudolph R. Schirmer, Jr., John J. Souney, Anita P. Danese; *Clerical Assistant*, Helen P. Alanskas.

Middletown Office, 27 Washington Street. *Probation Staff*, John E. Carter, Marion H. Bamforth; *Clerical Assistant*, Margaret K. Schneider.

Norwich Office, County Building. *Probation Staff*, Eugene Manning, Charles Kiernan, Vera C. Santaniello; *Clerical Assistant*, Marguerite Keogh.

New London Office, 38 Huntington Street. *Probation Staff*, Eugene Manning, Charles Kiernan, Vera C. Santaniello; *Clerical Assistant*, Genevieve Riley.

THIRD DISTRICT (HARTFORD, TOLLAND AND WINDHAM COUNTIES)

Judge, Thomas D. Gill, West Hartford, July 1, 1959.

Hartford Office, 322 Washington Street. *Director of Probation*, William N. MacKay; *District Clerk*, Agnes Ambrose; *Probation Staff*, Thomas R. Coe, William J. Ellis, Nello J. Rotondo, Mae K. Lee, Loretta Lublin, Mary Irwin; *Clerical Assistants*, Jewel Epstein, Gwendolyn Gardner, Marie L. Morrone.

New Britain Office, City Hall. *Probation Staff*, Ruth R. Johnson, George R. Schnitman; *Clerical Assistant*, Mary G. Dzielak.

Bristol Office, 9 North Main Street. *Probation Staff*, Erma Funk, Harvey R. King; *Clerical Assistant*, Dorothy G. Jaeger.

Willimantic Office, Armory. *Probation Staff*, Francis J. D'Muhala, Curley E. Hough; *Clerical Assistant*, Alice Casey.

Rockville Office, Professional Building, 13 Park Street. *Probation Staff*, Justine N. Scher; *Clerical Assistant*, Clara Scheiner.

COUNTY LAW LIBRARIES IN CONNECTICUT

Counties	*Library*	*Librarian*
Hartford	Hartford County Bar Library, County Building	Michalina Keeler
New Haven	New Haven County Law Library, Court House, New Haven	Harold J. Bowen
	Waterbury Bar Library, Court House, Waterbury	Catherine E. Lahey
New London	New London County Bar Libraries, New London	Henry R. Armstrong
	Norwich	Henry R. Armstrong
Fairfield	Fairfield County Law Libraries, Court House, Bridgeport	Christy J. Hetherington
	Court House, Danbury	Christy J. Hetherington
	Court House, Stamford	Christy J. Hetherington
Windham	Windham County Law Libraries, Willimantic	George E. Hinman
	Putnam	Marjorie C. Bradford
Litchfield	Litchfield County Law Libraries, Litchfield	Clayton L. Blick
	Winsted	James L. Glynn
	New Milford	Carl M. Dunham
Middlesex	Middlesex County Bar Library, Municipal Bldg., Middletown	Harry Edelberg
Tolland	Tolland County Bar Library, Memorial Building, Rockville	John H. Yeomans

TRAFFIC COURT

District of Danbury (Towns of Danbury, Bethel, Brookfield, New Fairfield, Redding, Ridgefield, and Sherman). *Judge*, Leonard McMahon, Danbury, June 1, 1955; *Prosecuting Attorney*, Martin A. Rader, Brookfield; *Probation Officer*, Clarissa E. Nevius, New Fairfield; *Court Officer*, Edward J. Leary, Danbury; *Clerk*, Clinton E. Hooper, New Fairfield; *Assistant Clerk*, Eva M. Hueston, Sherman; *Court Stenographer*, Arline Scott, Redding.

PRACTICE OF LAW

ADMISSION TO THE BAR

The admission of attorneys to practice before the courts of this state is regulated by rules adopted by the Judges of the Superior Court. These rules together with the regulations made by the committees set forth below, and information for candidates appear in the Rule Book which may be obtained from the Clerk of the Superior Court in any county or from the Secretary of the Committee. Persons beginning the study of law are required to register. Blanks for these purposes may be obtained from the Clerks of the Superior Court.

State Bar Examining Committee

Chairman.—William W. Gager, Waterbury.

Treasurer.—Ralph H. Clark, New Haven.

Secretary.—Carlos B. Ellis, 363 Main St., Middletown.

Members of the Committee

Terms expiring July 1, 1954.—Harry L. Nair, Hartford; George Calder, Bristol; Robert P. Anderson, Groton; Ralph H. Clark, Derby; Irwin I. Krug, Willimantic.

Terms expiring July 1, 1955.—John V. Donnelly, Bridgeport; Harold C. V. Eagan, New Haven; Donald C. Fisk, Rockville; Warren Maxwell, Hartford; Carlos B. Ellis, Middletown.

Terms expiring July 1, 1956.—George R. Tiernan, New Haven; John M. Comley, Stamford; William W. Gager, Waterbury; William C. Strong, Greenwich; Charles P. Roraback, Torrington.

The State Bar Examining Committee is appointed by the Judges of the Superior Court and holds two sessions annually for the examination of candidates for admission to the Bar, in accordance with the aforementioned rules and regulations.

Standing Committees on Recommendations for Admission

Hartford County.—W. Arthur Countryman, Jr., Hartford, *Ch.;* William J. Malone, Bristol; William H. Leete, Thompsonville; Harry W. Reynolds, West Hartford; Lewis Fox, Hartford.

New Haven County.—Herbert L. Emanuelson, New Haven, *Ch.;* Denis T. O'Brien, Jr., Meriden; Charles M. Lyman, New Haven; William J. Secor, Jr., Waterbury; William F. Healey, Derby.

New London County.—Foster K. Sistare, New London, *Ch.;* Paul J. Driscoll, Norwich; Guerson D. Silverberg, Norwich.

Fairfield County.—David S. Day, Bridgeport, *Ch.;* William C. Strong, Greenwich; Frederick F. Lovejoy, Norwalk; Thomas J. Ryle, Stamford; Joseph G. Shapiro, Bridgeport.

Windham County.—John B. Harvey, Willimantic, *Ch.*; William Perry Barber, Putnam; Louis A. Woisard, Danielson.

Litchfield County.—Charles P. Roraback, Torrington; Donald J. Warner, Salisbury; Robert L. Sullivan, New Milford.

Middlesex County.—Bernard A. Kosicki, Middletown, *Ch.;* Israel Poliner, Middletown; James H. Gould. Essex.

Tolland County.—Donald C. Fisk, Rockville, *Ch.;* Joel H. Reed, II, Stafford Springs; Robert F. Kahan, Vernon.

The Standing Committees on Recommendations for Admission for each county are appointed by the Judges of the Superior Court in such county. All applications for admission to the Bar are referred to the committee in the county where the application is filed. The committee investigates the character and general fitness of each applicant and reports to the bar of the county whether he has complied with the rules relating to admission to the Bar, is a person of good character, and should be recommended for examination.

CONDUCT OF ATTORNEYS

Grievance Committees

Hartford County.—Solomon E. Elsner, Hartford, *Ch.*; William F. Mangan, New Britain; Cyril Coleman, Hartford.

New Haven County.—Arthur W. Chambers, New Haven; Ralph H. Clark, New Haven; James E. Russell, Waterbury.

New London County.—Edward G. McKay, Norwich; Henry Harris, Stonington; J. Rodney Smith, New London.

Fairfield County.—Charles Hallock, Danbury, *Ch.*; Charles Brody, Bridgeport; Howard Owens, Bridgeport.

Windham County.—Archibald Macdonald, Putnam; George E. Hinman, Willimantic; John B. Sullivan, Willimantic.

Litchfield County.—Elbert G. Manchester, Winsted; Thomas F. Wall, Torrington; Norman M. Dube, New Milford.

Middlesex County.—David A. Carlson, Portland; James M. Kelly, Middletown; James H. Gould, Essex.

Tolland County.—Michael D. O'Connell, Stafford Springs; Bernard J. Ackerman, Rockville; Donald C. Fisk, Rockville.

Grievance Committees are appointed by the Judges of the Superior Court in each county at the opening of the first term or session after the month of July and are charged with the duty of taking advice and enforcing the action of the court in respect to professional misconduct.

MUNICIPAL COURTS

TOWN COURTS

Gen. Stat., Rev. 1949, Chapters 4 and 377, and Sec. 92; Cum. Suppl., 1953, Sec. 15c.

Judges appointed by the General Assembly, on nomination by the Governor, for a term of two years from July 1, 1953 to July 1, 1955; thereafter, for a term of four years.

A Courts listed below have, except as noted, civil jurisdiction not exceeding $500, and criminal jurisdiction not exceeding penalty of $250 fine, or imprisonment for six months, or both.

B Courts listed below have, except as noted, civil jurisdiction not exceeding $1,000, and criminal jurisdiction not exceeding penalty of $500 fine, or imprisonment for one year, or both.

Courts having small claims jurisdiction may hear civil cases involving $100 or less in small claims sessions.

ASSEMBLY OF MUNICIPAL COURT JUDGES

Gen. Stat., Rev. 1949, Sec. 7586.

President, J. Ronald Regnier, Glastonbury; *Vice President*, Mitchell G. Meyers, Waterbury; *Treasurer*, John W. Boyd, Westport; *Executive Secretary*, Frances L. Roth, New Haven.

BERLIN.—*Judge*, George H. Hamlin; *Deputy Judge*, Leon J. Honiss; *Prosecuting Attorney*, Arthur J. Marieni; *Clerk*, Clyde Kincaid; *Probation Officer*, Robert C. Graham. A court, including small claims jurisdiction.

Court Location: Municipal Court Building, Murray Heights, Kensington.

Sessions Held: Civil and Criminal, Tuesdays, 7:30 P.M. Small claims, third Thursday of each month.

BLOOMFIELD.—*Judge*, Morris J. Cutler; *Deputy Judge*, Dexter Peck; *Prosecuting Attorney*, William Power; *Assistant Prosecuting Attorney*, James Gozzo; *Clerk*, J. Stanley Tavener; *Probation Officer*, Carl Swanson. A court.

Court Location: Town Hall.

Sessions Held: Wednesday evenings.

BRANFORD.—*Judge*, Frank W. Daley; *Deputy Judge and Clerk*, Archibald G. Marshall; *Prosecuting Attorney*, John J. Kinney, Jr.; *Assistant Prosecuting Attorney*, Rhoda L. Loeb; *Probation Officer*, Rev. A. W. Jones. A court.

Court Location: Town Hall.

Sessions Held: Saturdays, 9 A. M.

DARIEN.—*Senior Judge*, Matthew E. Hanna; *Judge*, Paul Macdonald; *Prosecuting Attorney*, George W. Oberst; *Clerk*, Charles T. McKean, Jr. A court, including small claims jurisdiction.

Court Location: Police Headquarters, Hecker Avenue.

Sessions Held: Saturdays, 10 A. M.

EAST HARTFORD.—*Judge*, Alvin C. Leone; *Deputy Judge*, Donald H. McGilvray; *Prosecuting Attorney*, George J. Older; *Assistant Prosecuting Attorney*, J. Robert Galvin; *Clerk*, John A. Geci; *Assistant Clerk and Small Claims Clerk*, Arline Keithline; *Probation Officers*, Harold Burden, Emily Dush. B court, including small claims jurisdiction.

Court Location: 740 Main Street.

Sessions Held: Mondays and Thursdays, 9 A. M. (Tuesdays and Fridays, 9 A. M., during July and August.)

EAST HAVEN.—*Judge*, Vincent J. Fasano; *Deputy Judge*, Clifford B. Sturges; *Prosecuting Attorney*, Robert M. Taylor, Jr.; *Assistant Prosecuting Attorney*, John F. Lawler; *Clerk*, Edward L. Reynolds; *Probation Officer*, Henry Antz. A court.

Court Location: Town Hall.

Sessions Held: Mondays, 9 A.M.

ENFIELD.—*Judge*, Arthur R. Bostick; *Deputy Judge*, Francis W. Olschafskie; *Prosecuting Attorney*, Phillip E. Tatoian; *Assistant Prosecuting Attorney*, Harold J. Henry; *Clerk*, John J. Fuge; *Probation Officer*, L. Donald Graham. B court.

Court Location: North Main Street, Thompsonville.

Sessions Held: Mondays and Thursdays, 9 A. M.

FAIRFIELD.—*Judge*, Samuel E. Friedman; *Associate Judge*, A. Chester Breul; *Prosecuting Attorney*, Julius N. Smith; *Assistant Prosecuting Attorney*, Norwick Goodspeed; *Clerk*, John G. Johannesen, Jr.; *Probation Officer*, Charles Cressy. B court, including small claims jurisdiction.

Court Location: 100 Reef Road.

Sessions Held: Mondays, 9 A. M.

FARMINGTON.—*Judge*, William S. Wadsworth; *Deputy Judge*, Howard W. Buckley; *Prosecuting Attorney*, Irving A. Robbins; *Assistant Prosecuting Attorney*, Frank T. Smith; *Clerk*, Robert M. Smith; *Assistant Clerk*, Jane Thompson. A court, including small claims jurisdiction.

Court Location: Town Hall, Unionville.

Sessions Held: Criminal, Wednesdays, 8 P.M. Civil and small claims, Wednesdays, 7:30 P.M.

GLASTONBURY.—*Judge*, J. Ronald Regnier; *Deputy Judge*, Walter Foley; *Prosecuting Attorney and Clerk*, Ralph A. Bowman; *Assistant Prosecuting Attorney*, Frank L. Buckley; *Court Officer*, Edmund D. MacNeil; *Probation Officer*, Phillip M. Rose; *Small Claims Clerk*, Mrs. John Finney. A court, including small claims jurisdiction.

Court Location: Town Office Building.

Sessions Held: Mondays, 7:30 P. M.

GREENWICH.—*Senior Judge*, Thomas J. Lauricella; *Judge*, Benjamin F. Ferris; *Prosecuting Attorney*, Arthur R. Ivey; *Assistant Prosecuting Attorney*, Lawrence E. Kristoph; *Clerk*, Florence C.

Hansen; *Probation Officer*, Anne M. Peters. B court, including small claims jurisdiction.

Court Location: Fire Police Building, Havemeyer Place.
Sessions Held: Criminal, 9:30 A.M., Tuesday through Friday. Civil and small claims, 9 A.M. Mondays.

GRISWOLD.—*Judge*, John T. Barry; *Deputy Judge*, Harold Jeffers; *Prosecuting Attorney, Clerk and Probation Officer*, Richard J. Dudkowski. A court, including small claims jurisdiction.

Court Location: School St., Jewett City.
Sessions Held: Daily, when necessary.

GROTON.—*Judge*, George E. Kinmonth, Jr.; *Deputy Judge*, Charles J. Apicelli; *Prosecuting Attorney*, Joseph M. Kushner; *Assistant Prosecuting Attorney*, Cyrus H. Loutrel, Jr.; *Clerk*, Orris Rogers; *Probation Officer*, Rupert K. Farnsworth. B court, including small claims jurisdiction.

Court Location: Town Hall. (P. O., Poquonock Bridge.)
Sessions Held: Mondays, 9 A. M.

GUILFORD.—*Judge*, Frank J. Marlowe; *Prosecuting Attorney and Clerk*, Joseph J. McGuinness; *Assistant Prosecuting Attorney and Assistant Clerk*, Harry G. Wolcott; *Probation Officer*, Rev. John F. Brizendine. A court.

Court Location: Town Hall.
Sessions Held: Saturdays, 9 A. M.

HAMDEN.—*Judges*, John E. McNerney, Bernard Pellegrino; *Prosecuting Attorneys*, Morris Gamm, James O'C. Shea; *Clerk*, Kenneth D. Rogers; *Assistant Clerk*, Thomas A. Grimes; *Probation Officers*, Josephine M. Bush, John Quinn. B court.

Court Location: Memorial Town Hall.
Sessions Held: Mondays and Thursdays, 9 A. M.

KILLINGLY.—*Judge*, Harry E. Back, Jr.; *Deputy Judge*, Armand H. Colombe; *Prosecuting Attorney*, Louis A. Woisard; *Clerk*, Daniel F. Curran; *Probation Officer*, David B. Starkweather. A court, including small claims jurisdiction.

Court Location: Town Hall, 127 Main St., Danielson.
Sessions Held: Mondays, 2:30 P. M.

MANCHESTER.—*Judge*, John S. G. Rottner; *Deputy Judge*, John J. O'Connor; *Prosecuting Attorney*, W. David Keith; *Assistant Prosecuting Attorney*, Richard W. Law; *Clerk*, Aldo Pagani; *Probation Officer*, James Duffy; *Assistant Probation Officer*, Fannie G. Elliott; *Small Claims Clerk*, Dawn M. Carlson. B court, including small claims jurisdiction.

Court Location: 66 Center Street.
Sessions Held: Criminal, Mondays, Wednesdays and Saturdays at 9 A. M. (Fridays instead of Saturdays during summer months.) Civil and small claims, Mondays, 2 P. M.

MILFORD.—*Judge,* Joseph Bernblum; *Deputy Judge,* William D. Harlow; *Prosecuting Attorney,* Nelson R. Durant; *Assistant Prosecuting Attorney and Clerk,* Harold L. Pickett; *Assistant Clerk,* Eloise T. McCarty; *Probation Officer,* Edwin D. Joy; *Assistant Probation Officer,* Ruth E. Steinmetz; *Court Officer,* Mortimer B. Fowler. B court, including small claims jurisdiction.

Court Location: 14 West River Street.

Sessions Held: Criminal, Saturdays, 9 A.M. Civil, by assignment. Small Claims, second and fourth Tuesdays of the month.

NEW CANAAN.—*Judge and Clerk of Civil Side,* Julius Groher; *Associate Judge and Small Claims Clerk,* Dana Ackerly; *Prosecuting Attorney and Clerk of Criminal Side,* John C. Sturges; *Assistant Prosecuting Attorney,* Penfield C. Mead. A court, including small claims jurisdiction.

Court Location: Town Hall.

Sessions Held: Criminal, Mondays, 9 A. M. Civil, by appointment.

NEWINGTON.—*Judge,* Harold G. Lucas; *Deputy Judge,* William W. Sprague; *Prosecuting Attorney,* Jerome A. Scoler; *Assistant Prosecuting Attorney,* Robert J. Peyton; *Clerk,* Helen C. Kiley; *Probation Officer,* Theodore C. Blodgett. A court, including small claims jurisdiction.

Court Location: Town Hall.

Sessions Held: Criminal, Mondays, 7:30 P.M. Civil and small claims, Tuesdays, 7:30 P.M.

NEW MILFORD.—*Judge,* Gerald G. Marsh; *Prosecuting Attorney,* Benjamin L. Barringer; *Clerk,* Frederick H. Moore. A court, including small claims jurisdiction.

Court Location: Town Hall.

Sessions Held: Mondays, 7 P. M.

NEWTOWN.—*Judge and Clerk,* Walter A. Reynolds; *Deputy Judge,* Edward Pitzschler; *Prosecuting Attorney and Small Claims Clerk,* Joseph H. A. Symonds; *Assistant Prosecuting Attorney,* Carroll R. Eaton; *Probation Officer,* Austin Dinkler. A court, including small claims jurisdiction.

Court Location: Main Street.

Sessions Held: Mondays, 7:30 P. M.

ORANGE.—*Judge,* Spencer S. Hoyt; *Deputy Judge,* Richard H. Bowerman; *Prosecuting Attorney,* John McHugh; *Assistant Prosecuting Attorney and Clerk,* Charles Sims. A court.

Court Location: Town Hall.

Sessions Held: Thursdays, 8 P. M.

PLAINFIELD.—*Judge and Clerk,* Henry J. Marchesseault; *Deputy Judge,* Lillian Romanoski; *Prosecuting Attorney,* Louis P. Caron; *Assistant Prosecuting Attorney,* Lawrence Pellerin; *Assistant Clerk,* Edith Bradford; *Probation Officers,* Isidore W. Mercier, Alice Roberts. A court, including small claims jurisdiction.

Court Location: Town Hall.

Sessions Held: Saturdays, 10 A. M.

PLAINVILLE.—*Judge*, Edward J. McMahon; *Deputy Judge*, Wilfred H. Yeamans; *Prosecuting Attorney*, Robert C. Simpson; *Assistant Prosecuting Attorney*, Leo D'Antonio; *Clerk*, Edward E. Aspinall; *Assistant Clerk*, Andrew J. Sataline; *Probation Officer*, Arthur W. Vicinus. A court, including small claims jurisdiction.

Court Location: East Street (Law Administrative Bldg.).
Sessions Held: Tuesdays, 7 P.M.

ROCKY HILL.—*Judge and Clerk*, Charles E. Spencer; *Deputy Judge*, Wallace H. Peck; *Prosecuting Attorney*, Gerald W. Huntoon; *Probation Officer*, Joseph W. Stewart; *Assistant Clerk, Small Claims Division*, Edwin H. Lawton. A court, including small claims jurisdiction.

Court Location: Town Hall.
Sessions Held: Mondays, 7 P.M.

SEYMOUR.—*Judge and Clerk*, George R. Owen; *Deputy Judge*, George Schuster; *Prosecuting Attorney*, Lewis R. Whitehead; *Assistant Prosecuting Attorney*, Charles F. Clark. A court, including small claims jurisdiction.

Court Location: Town Hall, First Street.
Sessions Held: Mondays, 7:30 P.M. Saturdays, 9 A.M.

SOUTHINGTON.—*Judge and Clerk*, J. Robert Lacey; *Deputy Judge*, William Cook; *Prosecuting Attorney*, Joseph H. Thalberg; *Assistant Prosecuting Attorney*, Lawrence D'Angelo; *Assistant Clerk*, Priscilla C. Sorensen; *Probation Officer*, Lester Kennedy. A court, including small claims jurisdiction.

Court Location: Town Hall.
Sessions Held: Civil, Thursdays, 9 A.M. Criminal, Mondays and Thursdays, 9 A.M.

SOUTH WINDSOR.—*Judge*, Horace C. Vibert; *Prosecuting Attorney and Clerk*, John F. Coyne; *Probation Officer*, Truman Hills. A court, including small claims jurisdiction.

Court Location: Town Hall.
Sessions Held: Tuesdays, 7:30 P.M.

SPRAGUE.—*Judge*, Lawrence G. Drescher; *Deputy Judge*, William E. Tonnesson; *Prosecuting Attorney and Clerk*, Donald C. Allen; *Probation Officer*, Louis L. Baril. A court.

Court Location: Town Hall, Baltic.
Sessions Held: Wednesdays, 7:30 P. M. as required.

STONINGTON.—*Judge*, Billings B. Fairbrother; *Deputy Judge*, Joseph S. Saporita; *Prosecuting Attorney*, Francis J. Connors; *Clerk*, William A. Cawley; *Probation Officer*, Hamilcar Bracci. A court, including small claims jurisdiction.

Court Location: Town Hall.
Sessions Held: Saturdays, 10 A.M. Other times when necessary.

STRATFORD.—*Judge,* Milton H. Hausman; *Deputy Judge,* H. Manton Ahlberg; *Prosecuting Attorney,* Raymond W. Ganim; *Assistant Prosecuting Attorney,* William J. Smyth; *Clerk,* Florence Abercrombie; *Probation Officer,* Rev. Melville S. Bulmer. B court, including small claims jurisdiction.

Court Location: Town Hall.
Sessions Held: Mondays and Thursdays, 9 A.M.

SUFFIELD.—*Judge,* H. Clyde Taylor; *Deputy Judge,* B. Wyman Fisk; *Prosecuting Attorney and Clerk,* James Sage Coburn; *Assistant Prosecuting Attorney and Probation Officer,* William B. Kement. A court, including small claims jurisdiction.

Court Location: Town Hall, Main Street.
Sessions Held: Mondays, 7:30 P.M.

TRUMBULL.—*Judge,* Frederick F. Ehrsam; *Deputy Judge,* Dwight F. Fanton; *Prosecuting Attorney,* Aaron A. Levine; *Assistant Prosecuting Attorney,* Aram H. Tellalian, Jr.; *Clerk,* Ruth A. Kohut; *Probation Officer,* Nathaniel H. Hayward. A court, including small claims jurisdiction.

Court Location: Town Hall, White Plains Road.
Sessions Held: Mondays, 9 A. M.

WALLINGFORD.—*Judge,* Joseph N. Manfreda; *Deputy Judge,* Robert L. Fay; *Prosecuting Attorney,* G. Randolph Erskine; *Assistant Prosecuting Attorney,* William M. Loring; *Clerk,* Herbert A. Crump; *Probation Officer,* William Curran. B court.

Court Location: Second Floor, Town Hall.
Sessions Held: Mondays and Saturdays, 9 A. M.

WATERFORD.—*Judge,* Samuel E. Wallace; *Deputy Judge,* Frank W. De Wolf; *Prosecuting Attorney,* J. James Floyd; *Assistant Prosecuting Attorney,* LeRoy E. Decker; *Clerk,* Adelbert L. Burr; *Assistant Clerk,* Mrs. Kenneth H. Holmes; *Probation Officer,* Rev. Samuel G. Graham. A court, no civil jurisdiction.

Court Location: Hall of Records.
Sessions Held: Mondays, 2:30 P. M. Special sessions, evenings.

WEST HARTFORD.—*Judge,* James F. Kennedy; *Deputy Judge,* Milton W. Horwitz; *Prosecuting Attorney,* Francis V. Manion; *Assistant Prosecuting Attorney,* Robert Ewing; *Clerk,* Harry W. Hultgren, Jr.; *Assistant Clerk and Assistant Probation Officer,* Lucille M. Dow; *Probation Officer,* Kenneth Moore Larkum. B court, including small claims jurisdiction.

Court Location: Town Hall.
Sessions Held: Criminal, Mondays, 9:30 A.M., October through June. Wednesdays, 9:30 A.M., July, August, September. Special sessions held in accordance with demands. Civil and small claims, Thursdays, 9 A.M.

WEST HAVEN.—*Judges*, John J. Mezzanotte, John F. Carroll; *Prosecuting Attorney*, Richard C. Hannan; *Assistant Prosecuting Attorney*, Douglas B. Johnson; *Clerk*, Nathan S. Kurhan; *Assistant Clerk*, Edwin F. Raffile, Jr.; *Probation Officer*, Terrance Gilbert. B court.

Court Location: Town Hall.
Sessions Held: Daily, 9 A. M.

WESTPORT.—*Judge*, John W. Boyd; *Associate Judge*, Bernard S. Peck; *Prosecuting Attorney and Clerk*, Virginia P. Boyd; *Assistant Prosecuting Attorney and Assistant Clerk*, Louis Stroffolino; *Probation Officer*, Alan E. Bresslin; *Small Claims Clerk*, Paul C. Manchester. A court, including small claims jurisdiction.

Court Location: Town Hall.
Sessions Held: Mondays, 9 A. M.

WETHERSFIELD.—*Judge*, Herbert Nickels; *Deputy Judge*, Daniel E. Whelton; *Prosecuting Attorney*, William S. Ewing, Jr.; *Assistant Prosecuting Attorney*, William L. Pellington; *Clerk*, Francis C. Cignoli; *Assistant Clerk*, W. Dudley Birmingham; *Probation Officer*, Felix Babel; *Court Officer*, Merrick B. Carpenter. A court, including small claims jurisdiction.

Court Location: Gov. Thomas Welles School, 200 Main Street.
Sessions Held: Criminal, Thursdays, 7 P.M. Civil and small claims, Thursdays, 7 P.M.

WINCHESTER.—*Judge*, Elbert G. Manchester; *Deputy Judge*, Theodore Vaill; *Prosecuting Attorney*, James L. Glynn; *Clerk*, Elinor I. M. Boyle; *Probation Officer*, Frank A. Felgate. A court, including small claims jurisdiction.

Court Location: Town Building, 338 Main Street, Winsted.
Sessions Held: Criminal, Monday, 9 A.M. or when necessary. Civil, Tuesdays. Small claims, every other Tuesday, 7 P.M.

WINDSOR.—*Judge*, John M. Alexander; *Deputy Judge*, Merriam Davis; *Prosecuting Attorney*, Bradley B. Bates; *Assistant Prosecuting Attorney*, Harold E. Gallic; *Clerk*, Donald D. Millen; *Assistant Clerk*, Ruth B. Purnell; *Probation Officer*, Nicholas Trivigno. A court, including small claims jurisdiction.

Court Location: Town Hall.
Sessions Held: Civil, Tuesdays, 7 P. M. Criminal, Tuesdays, 7:30 P. M.

WINDSOR LOCKS.—*Judge*, Mortimer J. Lynskey; *Deputy Judge*, Albert G. Vaitukaitis; *Prosecuting Attorney*, Joseph J. McKenna; *Assistant Prosecuting Attorney*, Bruno J. Seaha; *Clerk*, Edward T. Creighton; *Probation Officer*, James P. Carroll, Sr.; *Court Officer*, Edward J. Lally. A court.

Court Location: Town Building, Oak Street.
Sessions Held: Mondays, 7:30 P. M.

WOLCOTT.—*Judge*, Edward H. Pracny; *Deputy Judge*, Edward W. Holland; *Prosecuting Attorney*, Charles E. O'Connor; *Assistant Prosecuting Attorney and Clerk*, John F. Brouker; *Probation Officer*, Eva M. Tyrrell. A court, no civil jurisdiction.

Court Location: Town Office Building, Center Street. (P.O., R. F. D., Waterbury.)
Sessions Held: 1st and 3rd Thursdays, 8 P.M.

CITY COURTS

ANSONIA.—*Judges*, John F. Androski, Joseph J. Chernauskas; *Prosecuting Attorneys*, Leon E. McCarthy, Pasquale Pepe; *Clerk*, Albin H. Sokolnicki; *Probation Officer*, Henry F. Thomas. B court, including small claims jurisdiction.

Court Location: City Hall.
Sessions Held: Daily, 9 A. M.

BRIDGEPORT.—*Judges*, D. Harold Cotter, Meyer Dworkin, Michael J. Sicilian; *Prosecuting Attorneys*, Ernest Capozzi, Max Frauwirth, Martin F. McKeon; *Clerks*, Herbert J. Bundock, John G. Huchko, Benjamin R. Silver; *Probation Officers*, Clement J. Fulton, Elizabeth C. Creevy. B court.

Court Location: 398 Fairfield Ave.
Sessions Held: Criminal, daily, 9 A.M. Civil, Mondays and Fridays, 9 A.M., except July and August.

BRISTOL.—*Judges*, William N. DeRosier, Frederick W. Beach; *Prosecuting Attorneys*, Joseph M. Donovan, Francis V. Tracy; *Clerk*, Kenneth Simmons; *Probation Officers*, Robert Petke, Dorothy Whiting. B court, including small claims jurisdiction.

Court Location: City Hall, North Main Street.
Sessions Held: Criminal, daily, 9 A. M. Civil, 10 A. M.

DANBURY.—*Judge*, Louis George; *Associate Judge*, Louis A. Defabritis; *Prosecuting Attorney*, Joseph Schwarz; *Assistant Prosecuting Attorney*, T. Clark Hull; *Clerk*, Thomas Hanna; *Probation Officer*, Frank Molinaro. B court.

Court Location: City Hall.
Sessions Held: Daily, 9 A. M.

DERBY.—*Judge*, Francis S. Baut; *Deputy Judge*, Robert L. Dunn; *City Attorney*, Samuel H. D'Ambruoso; *Assistant City Attorney*, William T. Zachariewicz; *Clerk*, Almerico J. Riccio; *Probation Officers*, Joseph F. Cafasso, Hazel J. Knapp. A court.

Court Location: City Hall.
Sessions Held: Daily, 9 A. M.

HARTFORD.—CITY AND POLICE COURT: *Judges*, S. Burr Leikind, Max M. Savitt, Nicholas F. Rago, John J. Bracken. CRIMINAL DIVISION: *Prosecuting Attorneys*, Norman Yellin, Francis P. Pallotti, Louis Nassau; *Traffic Attorney*, John W. Newman; *Police*

Court Clerk, Gustav P. Nordstrom; *Assistant Clerk*, Anthony L. DiLorenzo; *Deputy Clerk*, Estelle E. Goldstein; *Traffic Court Clerk*, John B. Lacava; *Chief Probation Officer*, Richard D. Fleming; *Assistant Probation Officers*, Mary K. Barrett, Michael Daly, William Toubman; *Chief Stenographer, Police and Traffic Court*, Violet A. Smith; *Traffic Court Stenographer*, Mary Brescia; *City Court Stenographer*, Florence Broderick. CIVIL DIVISION: *Clerk*, Albert E. Binks; *Assistant Clerk*, Donald Ruffkess. B court, including small claims jurisdiction.

Police Court Location: 85 Market Street.

Sessions Held: Daily, Monday through Friday, 9 A.M.

Traffic Court Location: Municipal Building, 550 Main Street, Second Floor.

Sessions Held: Tuesday, Wednesday and Thursday, 9 A.M.

City Court Location: Municipal Building, 550 Main Street, Second Floor.

Sessions Held: Monday, Tuesday and Wednesday. Short Calendar, Tuesday, 2 P.M.

MERIDEN.—CITY AND POLICE COURT: *Judge*, Edward M. Rosenthal; *Associate Judge*, Wayne W. Sargent; *Prosecuting Attorney*, Frank L. Vecchiolla; *Assistant Prosecuting Attorney*, Joseph L. Zalenski; *Clerk*, Eliot B. Stretch; *Assistant Clerk and Stenographer*, Barbara Femia Dolce; *Probation Officers*, Edward Peczynski, Esther K. Megowan; *Small Claims Clerk*, Margaret M. Burkinshaw. B court, including small claims jurisdiction.

Court Location: City Hall.

Sessions Held: Daily, 9 A. M.

MIDDLETOWN.—*Judges*, Don Cambria, Israel Poliner; *Prosecuting Attorney*, A. Robert Gordon; *Clerk*, Harry W. Edelberg; *Assistant Prosecuting Attorney and Assistant Clerk*, Edward Olson, Jr.; *Probation Officer*, Joseph Sutkowski. B court, including small claims jurisdiction.

Court Location: County Lane.

Sessions Held: Daily, 9 A. M.

NEW BRITAIN.—CITY AND POLICE COURT: *Judges*, Harry Ginsburg, Andrew Kata; *Prosecuting Attorneys*, Paul G. Cavaliere, John J. Mangan; *Clerk*, John Noxon Howard; *Assistant Clerk*, Ruth S. Gordon; *Probation Officers*, James L. Woodward, Joseph F. Kozakiewicz; *Small Claims Clerk*, Rose P. Zizzamia. B court, including small claims jurisdiction.

Court Location: City Court, 27 West Main St. Police Court, 42 Commercial Street.

Sessions Held: Criminal, daily, 9 A. M. Civil, daily, 10 A. M.

NEW HAVEN.—*Judges,* Harold E. Alprovis, Dominic W. Celotto, Raymond J. Doyle; *City Attorney,* Bernard P. Kopkind; *Assistant City Attorneys,* Henry J. DeVita, Jr., George J. Grady, Philip E. Mancini, Jr.; *Clerk,* Maxwell A. Alderman; *Assistant Clerks,* Anthony J. Criscuolo, John Ottaviano, Jr., Charles G. Albom; *Probation Officers,* Thomas Kavanaugh, Salvatore Costanza, John Coleman; *Small Claims Clerk,* Charles G. Albom. B court, including small claims jurisdiction.

Court Location: 169 Church Street.

Sessions Held: Criminal, daily, 9 A.M. Civil, daily, 10 A.M., except July and August.

NEW LONDON.—CITY AND POLICE COURT: *Judge,* Louis C. Wool; *Assistant Judge,* Foster K. Sistare; *Prosecuting Attorney,* Aaron E. Elfenbein; *Assistant Prosecuting Attorney,* Angelo G. Santaniello; *Clerk,* William A. Cabral; *Assistant Clerk,* Mary L. Finch; *Probation Officer,* Thomas E. Piacenti; *Assistant Probation Officer,* Evelyn E. Clark. B court, including small claims jurisdiction.

Court Location: 111 Union Street.
Sessions Held: Daily, 9 A. M.

NORWALK.—*Judges,* Alfred Santaniello, Jesse Strassberger; *Prosecuting Attorney,* John Lyons; *Associate Prosecuting Attorney,* Abner Sibal; *Clerk,* Nicholas La Morte; *Assistant Clerk,* William Garofalo; *Probation Officer,* Grayce Semple; *Small Claims Clerk,* William Garofalo. B court, including small claims jurisdiction.

Court Location: City Hall.
Sessions Held: Criminal, Mondays and Fridays, 2 P. M. and by assignment. Civil, no set days; by assignment at 10 A. M. and 2 P. M.

NORWICH.—*Judge,* Harry Schwartz; *Deputy Judge,* George H. Strouse, Jr.; *Prosecuting Attorney,* John Eldred Shields; *Assistant Prosecuting Attorney and Assistant Clerk of Police Court,* Joseph H. Goldberg; *Clerk of Police Court,* James V. Pedace; *Clerk of Small Claims Court,* Joseph H. Goldberg; *Assistant Clerk of Small Claims Court,* James V. Pedace; *Probation Officers,* James A. Mullen, Sarah J. Osten. B court. Civil jurisdiction in matters not exceeding $100 and small claims jurisdiction.

Court Location: 23 Union Street.
Sessions Held: Daily, 9 A.M.

PUTNAM.—*Judge,* Arthur S. Kaminsky; *Deputy Judge and Clerk,* Waldo E. Chase; *Prosecuting Attorney,* Jean M. Bachand; *Assistant Prosecuting Attorney,* Vacancy; *Probation Officer,* Rosario J. Beausoleil. A court, including small claims jurisdiction.

Court Location: Municipal Building, Church Street.
Sessions Held: Daily, 9 A. M.

ROCKVILLE.—*Judge*, Robert J. Pigeon; *Associate Judge*, Thomas L. Larkin; *Prosecuting Attorney*, Harry H. Lugg; *Assistant Prosecuting Attorney*, Winfred A. Kloter; *Clerk*, Raymond E. Hunt; *Probation Officer*, Henry F. Butler. A court, including small claims jurisdiction.

Court Location: Town Hall.
Sessions Held: Criminal, Mondays, 10 A. M. Civil, Wednesdays, 1:30 P. M.

SHELTON.—*Judge*, A. Michael Basile; *Deputy Judge*, George L. Harvey; *Prosecuting Attorney*, Bronislaw Winnick; *Assistant Prosecuting Attorney*, William W. Cook; *Clerk*, Vivian M. Graves; *Probation Officer*, Elizabeth M. Repka; *Court Officer*, Clemens A. Fredericks. A court, including small claims jurisdiction.

Court Location: 470 Howe Avenue.
Sessions Held: 9:30 A. M. when necessary.

STAMFORD.—*Senior Judge*, Benjamin R. Weisberg; *Judge*, Louis J. Iacovo; *Prosecuting Attorney*, Leonard J. DeVita; *Assistant Prosecuting Attorney*, William J. Murray, Jr.; *Clerk*, George R. Close; *Assistant Clerk and Small Claims Clerk*, Fergus E. McOsker; *Probation Officers*, Elizabeth A. Keeley, John P. Reilly; *Small Claims Officer*, Peter P. Zezima; *Court Stenographer*, Kathryn E. Flynn. B court, including small claims jurisdiction.

Court Location: Town Hall.
Sessions Held: Daily, 9:30 A. M.

TORRINGTON.—*Judges*, John L. Gerardo, Charles Ebersol; *Prosecuting Attorney*, John A. Mettling; *Clerk*, H. Raymond Madeux; *Probation Officer*, George T. Colt; *Small Claims Clerk*, Charles Pastorello. B court, including small claims jurisdiction.

Court Location: City Hall.
Sessions Held: Daily, 9 A. M.

WATERBURY.—*Judges*, Mitchell G. Meyers, Charles R. Summa; *Prosecuting Attorneys*, Vincent Matasavage, Pasquale DeCicco; *Clerk*, Pasquale Palumbo; *Probation Officer*, Yale Matzkin; *Small Claims Clerk*, F. Patrick Zailckas. B court, including small claims jurisdiction.

Court Location: 235 Grand Street.
Sessions Held: Daily, 9 A. M.

WILLIMANTIC.—CITY AND POLICE COURT: *Judge*, I. Mayo Cohen; *Deputy Judge*, Richard N. Spellman; *Prosecuting Attorney*, John B. Sullivan; *Assistant Prosecuting Attorney*, Joseph F. Dannehey; *Clerk*, James D. Currier; *Probation Officer*, William V. Palmer. B court, including small claims jurisdiction.

Court Location: City Hall, Main Street.
Sessions Held: Daily, 9 A. M.

BOROUGH COURTS

NAUGATUCK.—*Judge,* Lawrence J. Matzkin; *Deputy Judge,* Joseph C. Raytkwich; *Prosecuting Attorney,* Henry S. Marlor, Jr.; *Assistant Prosecuting Attorney,* Harold W. Stinson; *Clerk,* John U. Ferris; *Probation Officer,* Edna Fenniman; *Small Claims Clerk,* Pierce Casper. B court, including small claims jurisdiction.

Court Location: Town Hall.
Sessions Held: Every day, if necessary.

STAFFORD SPRINGS.—*Judge,* Etalo G. Gnutti; *Deputy Judge,* Coston C. Crouse; *Prosecuting Attorney,* Michael D. O'Connell; *Assistant Prosecuting Attorney,* William J. Labreche, Jr.; *Clerk,* John Netto; *Probation Officer,* Henry Harris. Civil jurisdiction, Stafford, Willington, Union and Mansfield. Criminal jurisdiction, Stafford and Willington. A court, including small claims jurisdiction.

Court Location: Town Hall, Haymarket Square.
Sessions Held: Mondays, 2 P.M.

CONNECTICUT JUSTICE COURTS

Gen. Stat., Rev. 1949, Chapter 376.

ASSEMBLY OF TRIAL JUSTICES

Gen. Stat., Rev. 1949, Sec. 7578.

Executive Committee Chairman, James G. Pullar, Lyme; *Secretary and Treasurer*, Edward C. Fisher, Exec. Sec'y of Judicial Department, Hartford.

(Where the name of the Post Office address of the Trial Justice and Prosecuting Grand Juror is other than that of the town itself, it is given in italics.)

ANDOVER.—*Trial Justice*, Charles H. Nicholson; *Alternate Trial Justice*, John F. Phelps; *Prosecuting Grand Juror*, Walton R. Yerger.

Court Location: Town Hall.
Sessions Held: 2nd and 4th Mondays of each month.

ASHFORD.—*Trial Justice*, George F. Tremko (P.O., *Warrenville*); *Alternate Trial Justice*, Storrs Hammond-Knowlton; *Prosecuting Grand Juror*, Rudolph Makray (P.O., *R.F.D. 3, Stafford Springs*); *Alternate Prosecuting Grand Juror*, William Mihancki.

Court Location: Town Hall.
Sessions Held: Thursdays, 7 P. M.

AVON.—*Trial Justice*, Jesse J. Anderson; *Alternate Trial Justice*, Elbert E. Potter, Jr.; *Prosecuting Grand Juror*, Frank R. Holloway; *Alternate Prosecuting Grand Juror*, Robert B. August.

Court Location: Simsbury Road, New Towpath School.
Sessions Held: Tuesdays, 4 P. M., or by appointment.

BARKHAMSTED.—*Trial Justice*, Carmine R. Lavieri (P. O., *Box 559, Winsted*); *Alternate Trial Justice*, Prosper F. Lavieri; *Prosecuting Grand Juror*, Thomas B. Dew; *Alternate Prosecuting Grand Juror*, John W. Nessen.

Court Location: School Building, Pleasant Valley.
Sessions Held: First and third Mondays of each month.

BEACON FALLS.—*Trial Justice*, Edward V. Bea; *Alternate Trial Justice*, Melvin F. Witherwax; *Prosecuting Grand Juror*, John Sulima; *Alternate Prosecuting Grand Juror*, Bronislaw Karaban.

Court Location: Town Hall.
Sessions Held: Mondays, 8 P. M.

BETHANY.—*Trial Justice*, Edward H. Hinman; *Alternate Trial Justice*, John A. Edmondson; *Prosecuting Grand Juror*, Malcolm H. Brinton.

Court Location: Town Hall, Amity Road.
Sessions Held: Fridays, 7:30 P. M.

*BETHEL.—*Trial Justice,* Benjamin H. Washburn; *Alternate Trial Justice,* William Clarke; *Prosecuting Grand Juror,* George Papazoglou; *Alternate Prosecuting Grand Juror,* Frederick W. Timms.
Court Location: 36 South Street.
Sessions Held: Set by Judge.

BETHLEHEM.—*Trial Justice,* William R. Smith; *Alternate Trial Justice,* Herbert S. Root, Sr.; *Prosecuting Grand Juror,* Leonard J. Saccio; *Alternate Prosecuting Grand Juror,* Joseph P. Banks.
Court Location: Town Clerk's Office.
Sessions Held: No regular sessions.

*BOLTON.—*Trial Justice,* John Swanson (P.O., *R.F.D. No. 2, Andover*); *Alternate Trial Justice,* Walter F. Elliott; *Prosecuting Grand Juror,* Renato Cocconi (P.O., *R.F.D. No. 2, Andover*); *Alternate Prosecuting Grand Juror,* Donald Tedford.
Court Location: Bolton Center Community Hall.
Sessions Held: First and third Tuesdays of the month.

BOZRAH.—*Trial Justice,* Henry I. Monell (P.O., *Star Route, Yantic*); *Alternate Trial Justice,* Joseph Johnson; *Prosecuting Grand Juror,* Raymond Perkins (P.O., *Fitchville*); *Alternate Prosecuting Grand Juror,* Orrin H. Banning.
Court Location: Town Hall.
Sessions Held: No regular sessions.

BRIDGEWATER.—*Trial Justice,* Guy H. Burch; *Alternate Trial Justice,* Herbert A. Wildman; *Prosecuting Grand Juror,* George W. Johnson; *Alternate Prosecuting Grand Juror,* Edward A. Tschauder.
Court Location: Town Hall.
Sessions Held: No regular sessions.

BROOKFIELD.—*Trial Justice,* Donald L. Thomsen (P.O., *Brookfield Center*); *Alternate Trial Justice,* Mrs. Lida O. Knapp; *Prosecuting Grand Juror,* George A. Waidelich; *Alternate Prosecuting Grand Juror,* Gerald B. Curtis.
Court Location: Brookfield Center.
Sessions Held: No regular sessions.

BROOKLYN.—*Trial Justice,* Peter G. Berris (P.O., *R.F.D. Danielson*); *Alternate Trial Justice,* Richard B. Dunning; *Prosecuting Grand Juror,* Louis N. Cote; *Alternate Prosecuting Grand Juror,* Frank J. Kelly.
Court Location: Town Hall.
Sessions Held: Thursdays, 8:00 P.M.

BURLINGTON.—*Trial Justice,* John R. Byrne (P.O., *R.D. Unionville*); *Alternate Trial Justice,* James B. Mullen; *Prosecuting Grand Juror,* David W. Gilchrist (P.O., *R.D. Unionville*); *Alternate Prosecuting Grand Juror,* George W. Hull.
Court Location: New Elementary School Bldg., Route No. 116.
Sessions Held: Tuesdays, 7 P. M.

---

*Small claims division maintained.

*CANAAN.—*Trial Justice,* Winton B. Rodgers (P. O., *Falls Village*); *Alternate Trial Justice,* Joseph A. Hamzy; *Prosecuting Grand Juror,* G. Frank Brothers (P. O., *Falls Village*); *Alternate Prosecuting Grand Juror,* E. Alfred Davies.

Court Location: Town Hall, Falls Village.
Sessions Held: Wednesdays, 7:30 P. M.

CANTERBURY.—*Trial Justice,* Linwood P. Tracy; *Alternate Trial Justice,* Bernard J. Utz; *Prosecuting Grand Juror,* John Gorman; *Alternate Prosecuting Grand Juror,* Talbot Lancaster.

Court Location: Town Clerk's Office.
Sessions Held: Mondays, 6-8 P. M.

CANTON.—*Trial Justice,* Guy F. Whitney (P.O., *The Green, Collinsville*); *Alternate Trial Justice,* Raymond T. James; *Prosecuting Grand Juror,* Samuel A. Richardson (P.O., *Canton Center*); *Alternate Prosecuting Grand Juror,* Robert G. Gillespie.

Court Location: Town Hall.
Sessions Held: Tuesdays, 7 P. M.

CHAPLIN.—*Trial Justice,* Therese M. Daubeneck; *Alternate Trial Justice,* Robert W. Rafferty; *Prosecuting Grand Juror,* Daniel D. Cavanaugh (P. O., *No. Windham*); *Alternate Prosecuting Grand Juror,* Willard L. Noel, Sr.

Court Location: Town Hall, Route 91. (Winter months.) Community Hall, Route 91. (Summer months.)
Sessions Held: Thursdays, 3 or 5 P.M.

CHESHIRE.—*Trial Justice,* LeRoy H. Carpenter; *Alternate Trial Justice,* William H. Shay; *Prosecuting Grand Juror,* Edwin D. Chubb; *Alternate Prosecuting Grand Juror,* E. Ernest Oberst.

Court Location: Town Hall.
Sessions Held: Fridays, 7:30 P. M.

*CHESTER.—*Trial Justice,* Stuart S. Joslyn; *Alternate Trial Justice,* Hamilton C. Bates, Jr.; *Prosecuting Grand Juror,* Benjamin Ferrari.

Court Location: Town Office Building.
Sessions Held: Thursdays, 7 P. M.

*CLINTON.—*Trial Justice,* Reinhold J. Herrmann; *Alternate Trial Justice,* Merrill K. Platt; *Prosecuting Grand Juror,* Edmund V. Parr; *Alternate Prosecuting Grand Juror,* Edwin McKinlay.

Court Location: William Stanton Andrews Memorial.
Sessions Held: Tuesdays, 8 P.M.

*COLCHESTER.—*Trial Justice,* Morris H. Broder; *Alternate Trial Justice,* Arthur D. Standish; *Prosecuting Grand Juror,* Edward Agranovitch; *Alternate Prosecuting Grand Juror,* Vacancy.

Court Location: Town Clerk's Office, Norwich Avenue.
Sessions Held: Mondays, 9:30 A. M.

---

*Small claims division maintained.

COLEBROOK.—*Trial Justice,* Roger E. Webb; *Alternate Trial Justice,* Edwin W. Mead; *Prosecuting Grand Juror,* Paul Grigg; *Alternate Prosecuting Grand Juror,* Clarence Comstock.

Court Location: Cong. Church Basement, Colebrook Center.
Sessions Held: By appointment.

COLUMBIA.—*Trial Justice,* Newton B. Smith; *Alternate Trial Justice,* Elizabeth D. Hutchins; *Prosecuting Grand Juror,* Chauncey M. Squier; *Alternate Prosecuting Grand Juror,* Ward Rosebrookes.

Court Location: Yeoman's Hall.
Sessions Held: Mondays, 7:30 P.M.

CORNWALL.—*Trial Justice,* Robert E. Nuese (P.O., *West Cornwall*); *Alternate Trial Justice,* Edward M. Foote, Jr.; *Prosecuting Grand Juror,* Christopher S. Smith (P.O., *West Cornwall*); *Alternate Prosecuting Grand Juror,* Kenneth A. Merz.

Court Location: Town Clerk's Office.
Sessions Held: Wednesdays, 10 A.M., when necessary.

COVENTRY.—*Trial Justice,* Alanson E. Stewart, Jr. (P.O., *R.F.D. 2, South Coventry*); *Alternate Trial Justice,* Ruth Welles; *Prosecuting Grand Juror,* A. Harry W. Olsen (P.O., *South Coventry*); *Alternate Prosecuting Grand Juror,* S. Wright.

Court Location: Town Clerk's Office, So. Coventry.
Sessions Held: Fridays, 8 P. M.

CROMWELL.—*Trial Justice,* William C. Hubbard; *Prosecuting Grand Juror,* James Henderson.

Court Location: Memorial Town Hall, West Street.
Sessions Held: Wednesdays, 7:30 P. M.

*DEEP RIVER.—*Trial Justice,* Harold G. Tomlinson; *Alternate Trial Justice,* Charles F. Ossenfort; *Prosecuting Grand Juror,* Gilbert P. Eagan; *Alternate Prosecuting Grand Juror,* John A. Klevecz.

Court Location: Town Hall.
Sessions Held: Mondays, 7 P. M.

DURHAM.—*Trial Justice,* Frederick R. O. Tietze; *Alternate Trial Justice,* Oliver M. Bristol; *Prosecuting Grand Juror,* Richard C. Parmelee; *Alternate Prosecuting Grand Juror,* Albert S. Hansen.

Court Location: Town Hall.
Sessions Held: Wednesdays, 7 P. M.

EASTFORD.—*Trial Justice,* Herbert E. Merrill, Sr. (P.O., *Chaplin*); *Alternate Trial Justice,* Edward A. Trepal; *Prosecuting Grand Juror,* Stewart M. Tatem; *Alternate Prosecuting Grand Juror,* Charles Vaida.

Court Location: Town Clerk's Office.
Sessions Held: When necessary.

---

*Small claims division maintained.

EAST GRANBY.—*Trial Justice,* Fred W. Viets; *Alternate Trial Justice,* Edward D. Millea; *Prosecuting Grand Juror,* Albert P. Cowles; *Alternate Prosecuting Grand Juror,* Charles H. Gaines.

Court Location: Town Hall.
Sessions Held: No regular sessions.

EAST HADDAM.—*Trial Justice,* Norman D. Boardman; *Alternate Trial Justice,* Edward O'Neil; *Prosecuting Grand Juror,* Michael Elkin (P.O., *Moodus*); *Alternate Prosecuting Grand Juror,* Henry J. Hearty.

Court Location: Nathan Hale School.
Sessions Held: Thursday, 7:30 P.M.

*EAST HAMPTON.—*Trial Justice,* Roy G. Hallberg; *Alternate Trial Justice,* Allen E. Scholl; *Prosecuting Grand Juror,* Percy P. Markham; *Alternate Prosecuting Grand Juror,* David E. Enegren.

Court Location: Town Hall.
Sessions Held: Mondays, 7 P. M.

*EAST LYME.—*Trial Justice,* Lawrence Fraser, Sr. (P.O., *R.F.D., Waterford*); *Alternate Trial Justice,* William M. Millard; *Prosecuting Grand Juror,* Phillip Lee (P.O., *Niantic*); *Alternate Prosecuting Grand Juror,* Frederick Metcalf.

Court Location: Fire House, Grand Street, Niantic.
Sessions Held: Thursdays, 7 P. M.

EASTON.—*Trial Justice,* John F. Chatfield (P. O., *R. F. D. 1, Bridgeport*); *Alternate Trial Justice,* Howard L. Shaff; *Prosecuting Grand Juror,* John C. Thompson (P. O., *R. F. D. 1, Bridgeport*); *Alternate Prosecuting Grand Juror,* Vacancy.

Court Location: Town Hall.
Sessions Held: Wednesdays, 7:30 P. M.

*EAST WINDSOR.—*Trial Justice,* Rudolph C. Geissler (P. O., *Box 177, Broad Brook*); *Alternate Trial Justice,* James J. McDermott; *Prosecuting Grand Juror,* John E. Shaughnessy (P. O., *Warehouse Point*); *Alternate Prosecuting Grand Juror,* Edward J. Benicak.

Court Location: Corner School Street and Dean Avenue, Warehouse Point.
Sessions Held: Wednesdays, 7 P. M.

ELLINGTON.—*Trial Justice,* Carl A. Goehring; *Alternate Trial Justice,* Seabury Lewis; *Prosecuting Grand Juror,* Everett C. Paluska; *Alternate Prosecuting Grand Juror,* Norman B. Chase.

Court Location: Town Hall.
Sessions Held: Mondays, 7 P. M.

---

*Small claims division maintained.

*ESSEX.—*Trial Justice,* James H. Gould; *Alternate Trial Justice,* George I. Lancraft, Jr.; *Prosecuting Grand Juror,* Alfred W. Griswold (P.O., *Earl St., Centerbrook*); *Alternate Prosecuting Grand Juror,* Ralph N. Clark, Jr.

Court Location: Municipal Building.
Sessions Held: Tuesdays, 7 P. M.

FRANKLIN.—*Trial Justice,* C. Albert Beckwith (P.O., *North Franklin*); *Alternate Trial Justice,* Stanley E. Armstrong; *Prosecuting Grand Juror,* John B. Ayer (P.O., *North Franklin*); *Alternate Prosecuting Grand Juror,* James H. Morrissey.

Court Location: Town Hall.
Sessions Held: By appointment.

GOSHEN.—*Trial Justice,* Harry W. Greene (P. O., *West Goshen*); *Alternate Trial Justice,* William E. Pease; *Prosecuting Grand Juror,* Herman Walther; *Alternate Prosecuting Grand Juror,* Henry Rebillard.

Court Location: Town Hall.
Sessions Held: Mondays, 7:30 P. M.

GRANBY.—*Trial Justice,* Philip E. Devnew; *Alternate Trial Justice,* Frank M. Kearns; *Prosecuting Grand Juror,* Lyman T. Burgess; *Alternate Prosecuting Grand Juror,* Leonard T. Calvert.

Court Location: Town Office Building.
Sessions Held: Tuesdays, 7:30 P.M.

*HADDAM.—*Trial Justice,* Tracy L. Neff (P.O., *Higganum*); *Alternate Trial Justice,* Donald E. Spencer; *Prosecuting Grand Juror,* Everett E. Kahrman (P.O., *Higganum*); *Alternate Prosecuting Grand Juror,* William H. Dittman.

Court Location: Town Hall.
Sessions Held: Thursday evening, and other times as necessary.

HAMPTON.—*Trial Justice,* Richard M. Burchnall; *Alternate Trial Justice,* Paul A. Chadwick; *Prosecuting Grand Juror,* Leon Pawlikowski; *Alternate Prosecuting Grand Juror,* George W. Fuller.

Court Location: Residence of Trial Justice, R.F.D. No. 2.
Sessions Held: Mondays, 7 P.M., when necessary.

HARTLAND.—*Trial Justice,* Luther B. Martin, Jr. (P.O., *East Hartland*); *Alternate Trial Justice,* Stanley A. Ransom; *Prosecuting Grand Juror,* William K. McDavid (P.O., *East Hartland*); *Alternate Prosecuting Grand Juror,* William F. Smith.

Court Location: Residence of Trial Justice.
Sessions Held: Mondays, 7:30 P. M.

---

*Small claims division maintained.

HARWINTON.—*Trial Justice*, Robert A. Delay (P.O., *R.D. No. 2, Thomaston*); *Alternate Trial Justice*, Gerhardt Young; *Prosecuting Grand Juror*, Charles A. Page (P.O., *R.D. No. 2, Torrington*); *Alternate Prosecuting Grand Juror*, Arthur Kelley.

Court Location: Consolidated School.
Sessions Held: No regular sessions.

HEBRON.—*Trial Justice*, Clifford R. Wright (P.O., *Amston*); *Alternate Trial Justice*, John D. Queen; *Prosecuting Grand Juror*, William W. Hammond; *Alternate Prosecuting Grand Juror*, Albert Coolidge.

Court Location: Town Hall.
Sessions Held: Tuesdays, 8 P. M.

KENT.—*Trial Justice*, Samuel A. Woodward (P.O., *South Kent*); *Alternate Trial Justice*, Phillips H. Peet; *Prosecuting Grand Juror*, Robert H. Mattoon; *Alternate Prosecuting Grand Juror*, Raymond H. Rockefeller.

Court Location: Town Hall.
Sessions Held: Thursdays, 4 or 7 P.M. or by appointment.

KILLINGWORTH.—*Trial Justice*, Alan G. Goldsmith (P.O., *R.F.D. Clinton*); *Alternate Trial Justice*, Philip E. Bulger; *Prosecuting Grand Juror*, J. William Steadman (P.O., *R.F.D. Madison*); *Alternate Prosecuting Grand Juror*, John Hine.

Court Location: Town Hall.
Sessions Held: Saturdays, 10:30 A.M or by appointment.

LEBANON.—*Trial Justice*, Christie H. Foster (P. O., *North Franklin*); *Alternate Trial Justice*, Carroll S. Dunham; *Prosecuting Grand Juror*, Wallace P. Blakeslee; *Alternate Prosecuting Grand Juror*, Alfred M. Wyman.

Court Location: Town Hall or residence of Trial Justice.
Sessions Held: No regular sessions.

LEDYARD.—*Trial Justice*, William J. Loftus, Sr. (P. O., *R. F. D. No. 2, Mystic*); *Alternate Trial Justice*, Ray D. Holdridge; *Prosecuting Grand Juror*, Karl Wieman (P. O., *R. F. D. No. 6, Norwich*).

Court Location: Ledyard Center.
Sessions Held: Mondays, 7:30 P. M.

LISBON.—*Trial Justice*, Herbert A. Richards (P.O., *Versailles*); *Alternate Trial Justice*, Walter C. Drew; *Prosecuting Grand Juror*, Irving Allen (P.O., *Versailles*); *Alternate Prosecuting Grand Juror*, James Gillies.

Court Location: Town Meeting Room.
Sessions Held: Tuesdays, 7 P. M.

---

*Small claims division maintained.

*LITCHFIELD.—*Trial Justice,* A. William Pruner; *Alternate Trial Justice,* Bernard C. Roberg; *Prosecuting Grand Juror,* John H. Cook.

Court Location: Court House, West Street.
Sessions Held: 1st and 3rd Mondays of each month, 3 P.M. Small claims, Fridays, 2 P.M.

LYME.—*Trial Justice,* James G. Pullar (P. O., *Box 268, Old Lyme*); *Alternate Trial Justice,* Donald Barr Chidsey; *Prosecuting Grand Juror,* Ray L. Harding (P. O., *Old Lyme*); *Alternate Prosecuting Grand Juror,* Walter N. Block.

Court Location: Town Hall.
Sessions Held: No regular sessions.

MADISON.—*Trial Justice,* Robert S. May; *Alternate Trial Justice,* Joseph Schmidt; *Prosecuting Grand Juror,* Eugene Keyarts; *Alternate Grand Juror,* Seymour Page, Jr.

Court Location: Town Hall.
Sessions Held: Mondays, 7 P.M.

MANSFIELD.—*Trial Justice,* Wright D. Gifford (P.O., *Storrs*); *Alternate Trial Justice,* Howard G. Reynolds; *Prosecuting Grand Juror,* Byron D. Houston (P.O., *Mansfield Depot*); *Alternate Prosecuting Grand Juror,* Henry Dorsey.

Court Location: Mansfield Town Office Building, Spring Hill.
Sessions Held: Thursdays, 2 P. M.

MARLBOROUGH.—*Trial Justice,* Thomas A. Crawshaw (P.O., *R.D. No. 2, East Hampton*); *Alternate Trial Justice,* William Caffyn, Sr.; *Prosecuting Grand Juror,* Howard Stebbins (P.O., *R.D. No. 2, East Hampton*); *Alternate Prosecuting Grand Juror,* Edward D. Olson.

Court Location: Marlborough Library, New London Turnpike.
Sessions Held: Fridays, 7:30 P.M.

MIDDLEBURY.—*Trial Justice,* Stanley A. Terry (*Lock Box 544, Middlebury*); *Alternate Trial Justice,* Harrison G. Book; *Prosecuting Grand Juror,* Ray F. Messenger (P.O., *R.F.D. 3, Waterbury 12*); *Alternate Prosecuting Grand Juror,* Carl C. Petersen.

Court Location: Town Hall.
Sessions Held: Mondays, 8 P. M.

*MIDDLEFIELD.—*Trial Justice,* Henry F. W. Geffken (P.O., *Box 63, Rockfall*); *Alternate Trial Justice,* Alexander Raczka, Jr.; *Prosecuting Grand Juror,* John E. Weber (P.O., *R.F.D., Rockfall*); *Alternate Prosecuting Grand Juror,* Kenneth W. Huse.

Court Location: Town Hall.
Sessions Held: Mondays, 7:30 P. M.

---

*Small claims division maintained.

MONROE.—*Trial Justice*, Arthur Beardsley (P.O., *R.D. No. 1, Stepney Depot*); *Alternate Trial Justice*, Leslie E. Vaughan; *Prosecuting Grand Juror*, William O'Brien (P.O., *Stepney Depot*); *Alternate Prosecuting Grand Juror*, Otto Loven.

Court Location: Town Hall.
Sessions Held: 1st and 3rd Tuesday of each month at 8 P. M.

MONTVILLE.—*Trial Justice*, Nathan Weisler (P.O., *R.F.D., Uncasville*); *Alternate Trial Justice*, John R. McHale, Sr.; *Prosecuting Grand Juror*, Leo O. Manville; *Alternate Prosecuting Grand Juror*, Andrew E. Pero.

Court Location: Town Hall.
Sessions Held: Saturdays, 10:00 A. M.

*MORRIS.—*Trial Justice*, Frank B. Delaney (P.O., *R.F.D. No. 1, Thomaston*); *Alternate Trial Justice*, Elton R. Skilton; *Prosecuting Grand Juror*, Herman M. Turrell (P.O., *Lakeside*); *Alternate Prosecuting Grand Juror*, Robert C. Skilton.

Court Location: Morris Community Hall.
Sessions Held: Thursdays, 8 P.M., except first Thursday of each month (small claims division).

NEW FAIRFIELD.—*Trial Justice*, Alfred J. Lobraico;(P.O., *R. F. D. 3, Danbury*); *Alternate Trial Justice*, James Kiely; *Prosecuting Grand Juror*, James J. McCrory (P. O., *R. F.D. 1, Patterson, N. Y.*); *Alternate Prosecuting Grand Juror*, Granville D. Stubbs.

Court Location: Town Hall.
Sessions Held: As required.

*NEW HARTFORD.—*Trial Justice*, Nicholas B. Eddy; *Alternate Trial Justice*, Edward C. Mortensen; *Prosecuting Grand Juror*, Ralph White; *Alternate Prosecuting Grand Juror*, Raymond E. Mortensen.

Court Location: Town Hall.
Sessions Held: Wednesdays, 7:30 P. M.

NORFOLK.—*Trial Justice*, Philip E. Curtiss; *Alternate Trial Justice*, M. Norman Mitchell; *Prosecuting Grand Juror*, John E. Searle; *Alternate Prosecuting Grand Juror*, Daniel G. Bush.

Court Location: Town Hall.
Sessions Held: As cases arise.

*NORTH BRANFORD.—*Trial Justice*, Ralph H. Holabird; *Alternate Trial Justice*, Joseph F. Dolan; *Prosecuting Grand Juror*, Burton S. Colter; *Alternate Prosecuting Grand Juror*, Charles Meisinger, Jr.

Court Location: Town Hall.
Sessions Held: Mondays, 8 P.M.

---

*Small claims division maintained.

*NORTH CANAAN.—*Trial Justice,* Lester B. Root (P.O., *Canaan*); *Alternate Trial Justice,* Edward W. Houston; *Prosecuting Grand Juror,* Andrew V. Potter (P.O., *Canaan*); *Alternate Prosecuting Grand Juror,* Charles E. Picken.

Court Location: Court Room, Town Hall.
Sessions Held: Tuesdays, 10 A. M. Other days when necessary.

NORTH HAVEN.—*Trial Justice,* Herbert S. MacDonald; *Alternate Trial Justice,* Donald F. Keefe; *Prosecuting Grand Juror,* Daniel D. Morgan; *Alternate Prosecuting Grand Juror,* Robert W. Leavenworth.

Court Location: Town Hall.
Sessions Held: Mondays, 9 A. M.

NORTH STONINGTON.—*Trial Justice,* J. Bard Bill (P.O., *Star Route, Ashaway, R. I.*); *Prosecuting Grand Juror,* Morgan K. McGuire.

Court Location: Town Hall.
Sessions Held: Wednesdays, 2 P.M.

*OLD LYME.—*Trial Justice,* Nancy W. Budlong; *Alternate Trial Justice,* Carl B. Liljedahl; *Prosecuting Grand Juror,* Winfield Scott Clime; *Alternate Prosecuting Grand Juror,* Belton A. Copp.

Court Location: Memorial Town Hall, Lyme Street.
Sessions Held: Wednesdays, 7:30 P. M.

*OLD SAYBROOK.—*Trial Justice,* James J. Sposato; *Alternate Trial Justice,* Douglas Patterson; *Prosecuting Grand Juror,* Samuel B. Birck; *Alternate Prosecuting Grand Juror,* Ferdinand J. E. Ross.

Court Location: Town Hall.
Sessions Held: Tuesdays, 7:30 P. M.

OXFORD.—*Trial Justice,* William D. Downs (P.O., *R.F.D. No. 2, Southbury*); *Alternate Trial Justice,* Justus Booth; *Prosecuting Grand Juror,* H. Leslie Tomlinson (P. O., *R. F. D. No. 2, Southbury*); *Alternate Prosecuting Grand Juror,* Richard C. Jacobs.

Court Location: Oxford Center, Route No. 67.
Sessions Held: Tuesdays, 8 P. M.

*PLYMOUTH.—*Trial Justice,* Michael Harbert (P.O., *Terryville*); *Alternate Trial Justice,* F. Leslie Cogswell; *Prosecuting Grand Juror,* Emil A. Petke (P.O., *Terryville*); *Alternate Prosecuting Grand Juror,* Charles McNeil; *Judge and Clerk of Small Claims Court,* F. Leslie Cogswell.

Court Location: Town Hall, Terryville.
Sessions Held: Tuesdays, 7:30 P. M.

---

*Small claims division maintained.

POMFRET.—*Trial Justice*, L. Allen Averill (P.O., *Pomfret Center*); *Alternate Trial Justice*, Kermit B. Howe; *Prosecuting Grand Juror*, Bertrand E. Benway (P.O., *Abington*); *Alternate Prosecuting Grand Juror*, Arthur Valentine.

Court Location: Residence of Trial Justice.
Sessions Held: Thursday evenings and by appointment.

PORTLAND.—*Trial Justice*, John J. Benashski; *Alternate Trial Justice*, Harold J. Murphy; *Prosecuting Grand Juror*, John J. Cooney; *Alternate Prosecuting Grand Juror*, James J. Csere.

Court Location: Town Hall, Main Street.
Sessions Held: Wednesdays, 7:30 P. M.

PRESTON.—*Trial Justice*, Raymond E. Hutchinson (P.O., *R.F.D. 6, Norwich*); *Alternate Trial Justice*, John O. Peckham; *Prosecuting Grand Juror*, Donald Whitney (P.O., *R.F.D. 6, Norwich*).

Court Location: Town Hall, Preston City Road.
Sessions Held: No regular sessions.

PROSPECT.—*Trial Justice*, Elmer G. Ericson (P.O., *R.F.D. No. 2, Waterbury 12*); *Alternate Trial Justice*, Lloyd E. Perry; *Prosecuting Grand Juror*, Eugene C. Lewis (P.O., *R.F.D. No. 2, Waterbury 12*); *Alternate Prosecuting Grand Juror*, Howard C. Sills, Sr.

Court Location: Community School Building.
Sessions Held: 2nd and 4th Monday of each month at 8 P. M.

REDDING.—*Trial Justice*, Jesse P. Sanford (P.O., *Redding Ridge*); *Alternate Trial Justice*, H. Emerson Burritt; *Prosecuting Grand Juror*, George C. Dayton (P.O., *R.F.D. 1, West Redding*); *Alternate Prosecuting Grand Juror*, Charles A. Nash.

Court Location: Town Hall.
Sessions Held: No regular sessions.

RIDGEFIELD.—*Trial Justice*, Carleton A. Scofield; *Alternate Trial Justice*, Allen S. Haines; *Prosecuting Grand Juror*, Charles Wade Walker; *Alternate Prosecuting Grand Juror*, Irving L. Bruns.

Court Location: Town Hall, Main Street.
Sessions Held: No regular sessions.

ROXBURY.—*Trial Justice*, William O. Mathews; *Alternate Trial Justice*, Lewis Hurlbut; *Prosecuting Grand Juror*, Joseph S. Hartwell; *Alternate Prosecuting Grand Juror*, C. L. Rossiter.

Court Location: Record Building.
Sessions Held: By appointment.

*SALEM.—*Trial Justice*, Felix K. Zemko (P.O., *R.F.D. 3, Colchester*); *Alternate Trial Justice*, Vacancy; *Prosecuting Grand Juror*, Alfred Bingham (P.O., *R.F.D. 3, Colchester*); *Alternate Prosecuting Grand Juror*, Michael Urbanik.

Court Location: Town Hall.
Sessions Held: Mondays, 7:30 P.M.

*Small claims division maintained.

*SALISBURY.—*Trial Justice,* William G. Raynsford (P.O., *Lakeville*); *Alternate Trial Justice,* G. Campbell Becket; *Prosecuting Grand Juror,* Edward C. Williams; *Alternate Prosecuting Grand Juror,* Carl E. Isaksen.

Court Location: Town Hall.
Sessions Held: Saturdays, 11 A. M. Other times, as necessary.

SCOTLAND.—*Trial Justice,* Harry N. Moseley (P.O., *R.F.D. No. 1, Hampton*); *Alternate Trial Justice,* Elizabeth B. Dennis; *Prosecuting Grand Juror,* David O. Shoemaker (P.O., *R.F.D. No. 1, Hampton*); *Alternate Prosecuting Grand Juror,* Steve Brusko.

Court Location: Fire House.
Sessions Held: No regular sessions.

SHARON.—*Trial Justice,* Phil Reep; *Alternate Trial Justice,* Albert Williamson; *Prosecuting Grand Juror,* William R. Riley, Jr.; *Alternate Prosecuting Grand Juror,* Robert Carberry.

Court Location: Town Hall.
Sessions Held: Mondays, 7 P.M.

SHERMAN.—*Trial Justice,* Geoffrey Graham; *Alternate Trial Justice,* Henry B. Anderson; *Prosecuting Grand Juror,* Wilson P. Ware; *Alternate Prosecuting Grand Juror,* Frank E. Weddell.

Court Location: Town Hall.
Sessions Held: As required.

*SIMSBURY.—*Trial Justice,* Maurice R. Gersten (P.O., *Tariffville*); *Alternate Trial Justice,* E. McChesney Eddy; *Prosecuting Grand Juror,* Russell S. Shaw (P.O., *West Simsbury*); *Alternate Prosecuting Grand Juror,* Ward Holcomb.

Court Location: Eno Memorial Hall.
Sessions Held: Mondays, 7:30 P.M.

SOMERS.—*Trial Justice,* Fred C. Davis; *Alternate Trial Justice,* J. Francis Wood; *Prosecuting Grand Juror,* A. Vail Smith, Jr.; *Alternate Prosecuting Grand Juror,* Robert A. Galbraith.

Court Location: Town Building, Main Street.
Sessions Held: Tuesdays, 7 P.M.

SOUTHBURY.—*Trial Justice,* Wesley F. Rouse; *Alternate Trial Justice,* Henry W. Bassett; *Prosecuting Grand Juror,* Ralph S. Hoxie; *Alternate Prosecuting Grand Juror,* William J. Holmes.

Court Location: Town Hall, South Britain.
Sessions Held: Wednesdays, 8 P. M.

STERLING.—*Trial Justice,* Herman E. Frink (P.O., *R.F.D. No. 1, Moosup*); *Alternate Trial Justice,* Albert B. Gallup; *Prosecuting Grand Juror,* Adelore J. Boucher (P.O., *Oneco*); *Alternate Prosecuting Grand Juror,* Arne Lindberg.

Court Location: Town Hall, Oneco.
Sessions Held: Tuesdays, 7:30 P. M.

---

*Small claims division maintained.

*THOMASTON.—*Trial Justice,* Peter A. Koops; *Alternate Trial Justice,* Howard A. Knox; *Prosecuting Grand Juror,* William Coss; *Alternate Prosecuting Grand Juror,* William Morrison.

Court Location: Court Room, Town Hall.
Sessions Held: Wednesdays, 8 P. M.

THOMPSON.—*Trial Justice,* David Derosier (P.O., *Main St., No. Grosvenor Dale*); *Alternate Trial Justice,* Frank A. Desilets; *Prosecuting Grand Juror,* James Waldron (P.O., *Box 82, Mechanicsville*); *Alternate Prosecuting Grand Juror,* James J. Canty.

Court Location: Town Office Building, No. Grosvenor Dale.
Sessions Held: Wednesdays, 7 P. M.

TOLLAND.—*Trial Justice,* B. Alden Beaton (P. O., *R. F. D. No. 4, Rockville*); *Alternate Trial Justice,* Rupert B. West; *Prosecuting Grand Juror,* Sebastian Lombardo (P. O., *R. F. D. 4, Rockville*); *Alternate Prosecuting Grand Juror,* Glen Pfistner.

Court Location: Town Hall.
Sessions Held: Mondays.

UNION.—*Trial Justice,* Paul Rizner (P.O., *R.F.D. No. 2, Stafford Springs*); *Alternate Trial Justice,* Jack Dennerley; *Prosecuting Grand Juror,* Zalmon J. Eaton (P.O., *R.F.D. No. 2, Stafford Springs*); *Alternate Prosecuting Grand Juror,* Wesley R. Bradway.

Court Location: Town Hall.
Sessions Held: Wednesdays, 7 P. M.

VOLUNTOWN.—*Trial Justice,* Warren E. Tanner (P.O., *R.F.D. No. 1, Moosup*); *Alternate Trial Justice,* George B. Sheldon; *Prosecuting Grand Juror,* George H. Davis; *Alternate Prosecuting Grand Juror,* Howard A. Tanner.

Court Location: Town Hall.
Sessions Held: Fridays, 7:30 P. M.

WARREN.—*Trial Justice,* Eldred S. Tanner (P.O., *New Preston*); *Alternate Trial Justice,* Allyn W. Perkins; *Prosecuting Grand Juror,* Robert H. Perkins (P.O., *Cornwall Bridge*); *Alternate Prosecuting Grand Juror,* Herbert L. Curtiss, Jr.

Court Location: Town Hall.
Sessions Held: By appointment only.

*WASHINGTON.—*Trial Justice,* William J. Pickett (P.O., *Washington Depot*); *Alternate Trial Justice,* Charles R. Dils; *Prosecuting Grand Juror,* C. George Quist (P.O., *Washington Depot*); *Alternate Prosecuting Grand Juror,* Hugh Kinney.

Court Location: Town Hall, Washington Depot.
Sessions Held: 2nd and 4th Wednesday of each month at 2 P.M.

---

*Small claims division maintained.

*WATERTOWN.—*Trial Justice,* Henry C. Campbell; *Alternate Trial Justice,* Joseph M. Navin; *Prosecuting Grand Juror,* John T. Miller; *Alternate Prosecuting Grand Juror,* Raymond F. Leonard.

Court Location: Town Hall.
Sessions Held: Tuesdays, 8 P. M.

*WESTBROOK.—*Trial Justice,* Jordan L. Bushnell; *Alternate Trial Justice,* Carey Longmire; *Acting Prosecuting Grand Juror,* Irving T. Schubert.

Court Location: Hall of Records.
Sessions Held: Saturdays, 10 A. M.

WESTON.—*Trial Justice,* John D. Grothe (P.O., *R.F.D. No. 2, Westport*); *Alternate Trial Justice,* Euclid Shook; *Prosecuting Grand Juror,* David S. Coley (P. O., *R. F. D. No. 2, Westport*).

Court Location: Town Hall, Norfield Road.
Sessions Held: Thursdays, 8 P. M.

WILTON.—*Trial Justice,* Albert L. Perry; *Alternate Trial Justice,* John M. McCormick; *Prosecuting Grand Juror,* Frank E. Bennett; *Alternate Prosecuting Grand Juror,* McLean Gander.

Court Location: Town Hall, Route 7, Norwalk-Danbury Road.
Sessions Held: Mondays, 8 P. M.

WOODBRIDGE.—*Trial Justice,* I. Gordon Colby, Jr.; *Alternate Trial Justice,* Joseph B. Morse; *Prosecuting Grand Juror,* William J. Cousins; *Alternate Prosecuting Grand Juror,* Morris Tyler.

Court Location: Town Hall.
Sessions Held: 1st and 3rd Monday of each month, at 8 P. M.

WOODBURY.—*Trial Justice,* William F. Fleming (P.O., *No. Woodbury*); *Alternate Trial Justice,* Winfield O'D. Ryan; *Prosecuting Grand Juror,* Louis Anderson; *Alternate Prosecuting Grand Juror,* Stanley Warner.

Court Location: Community House.
Sessions Held: Wednesdays, 7:30 P. M.

WOODSTOCK.—*Trial Justice,* Benton Blair; *Alternate Trial Justice,* Vernon T. Wetherell; *Prosecuting Grand Juror,* Donald B. Williams (P.O., *R.F.D. No. 3, Putnam*); *Alternate Prosecuting Grand Juror,* Wade G. Marvin.

Court Location: Town Clerk's Office.
Sessions Held: Thursdays, 8 P.M.

---

*Small claims division maintained.

PROBATE COURTS

See Constitution of Connecticut, Article V, Sec. 7; Gen. Stat., Rev., 1949 Chapter 331.

Judges of Probate are elected quadrennially on the Tuesday after the first Monday in November in years having an even number, and for the term of four years from the Wednesday after the first Monday of January next succeeding their election. There are 120 Probate Districts in the State of Connecticut.

CONNECTICUT PROBATE ASSEMBLY

Gen. Stat., Rev., 1949 Sec. 6831.

President, L. Paul Burke, Greenwich; *Recording Secretary*, Anna B. Roger, Canaan; *Executive Secretary and Treasurer*, Patrick Healey, Waterbury.

Hartford County

HARTFORD (Hartford, Bloomfield, Glastonbury, Newington, Rocky Hill, West Hartford, Wethersfield, Windsor Locks). Russell Z. Johnston (*P. O., Hartford*).
Constituted May session, 1666, as a County Court.
Office Hours: 9 A.M.—4 P.M., Monday through Friday.
Office Location: Municipal Building, 550 Main Street, Hartford.

AVON, Barclay Robinson.
Constituted May session, 1844, from Farmington.
Office Hours: 9 A. M.—5 P. M.
Office Location: Town Offices, Towpath School Building.

BERLIN (Berlin, New Britain) William F. Mangan (*P. O., New Britain*).
Constituted June 2, 1824 from Farmington. Hartford and Middletown.
Office Hours: 9 A.M.—5 P.M., Monday through Friday.
Office Location: 21 West Main St., New Britain.

BRISTOL, William L. Cafferty.
Constituted June 4, 1830, from Farmington.
Office Hours: 9—12 A.M., 1:30—5 P.M., Monday through Friday.
9—12 A. M., Saturdays.
Closed Saturdays, June through September.
Office Location: 13 North Main Street.

BURLINGTON, Arthur R. Alderman (*P. O., R.F.D. Unionville*).
Constituted June 3, 1834, from Farmington.
Office Hours: By appointment.
Office Location: Burlington Consolidated School.

CANTON, Sterling W. Bristol, (*P. O., Collinsville*).
Constituted June 7, 1841, from Simsbury.
Office Hours: 10:30—12 A.M., Wednesday and Friday. 2—5 P.M. Tuesday and Thursday.
By appointment during July and August.
Office Location: Town Hall.

EAST GRANBY, L. Mazie Viets.
Constituted July 4, 1865, from Granby.
Office Hours: By appointment. Phone 5-4354.
Office Location: Probate Office Town Building. Phone 5-6528.

EAST HARTFORD, James J. O'Connor.
Constituted May, 1887, from Hartford.
Office Hours: 9—12 A.M., 1—4 P.M., Monday through Friday.
Office Location: Town Hall.

EAST WINDSOR (East Windsor, South Windsor), Clara F. Allen (*P. O., Warehouse Point*).
Constituted May session, 1782, from Hartford and Stafford.
Office Hours: 9—12 A.M., 1:30—4 P.M., Monday through Friday, and by appointment.
Office Location: Warehouse Point.

ENFIELD, Joseph T. Glista.
Constituted May 26, 1831, from East Windsor.
Office Hours: 9 A.M.—5 P.M., Monday through Friday.
Office Location: Town Building, Church Street, Thompsonville.

FARMINGTON, Edward H. Deming.
Constituted January, 1769, from Hartford.
Office Hours: 9—12 A.M., 1:15—5 P.M., Monday through Friday.
Office Location: Probate Court, Town Clerk's Office.

GRANBY, Albert C. Sweeton.
Constituted May session, 1807, from Simsbury and Hartford.
Office Hours: By appointment.
Office Location: Town Clerk's Office.

HARTLAND, Stanley A. Ransom (*P. O., West Hartland*).
Constituted June 3, 1836, from Granby.
Office Hours: By appointment.
Office Location: West Hartland.

MANCHESTER, John J. Wallett.
Constituted June 22, 1850, from Hartford.
Office Hours: 9—12 A.M., 1—5 P.M., Monday through Friday.
Office Location: Municipal Building.

MARLBOROUGH, Samuel P. Dancause (*P. O., R. D. No. 2, East Hampton*).
Constituted June 11, 1846, from Colchester.
Office Hours: By appointment.
Office Location: 24 Fairview Street.

PLAINVILLE, Eldred L. Minor.
Constituted May, 1909, from Farmington.
Office Hours: 1:30—5 P.M., Monday through Friday.
Other hours and evenings by appointment.
Office Location: 29 Pierce Street.

SIMSBURY, Charles W. Hall, Jr.
Constituted May session, 1769, from Hartford.
Office Hours: 8:30 A.M.—4:30 P.M., Monday through Friday.
8:30—12 A.M. Saturdays
Office Location: Eno Memorial Hall, Hopmeadow Street.

SOUTHINGTON, Stephen K. Elliott.
Constituted May 24, 1825, from Farmington.
Office Hours: 9—12 A.M., 1:30—5 P.M., Monday through Friday.
Saturdays by appointment.
Office Location: Town Office Building, Main Street.

SUFFIELD, Thomas B. Cannon.
Constituted May session, 1821, from Hartford and Granby.
Office Hours: 7—9 P. M., Wednesdays, and Saturday mornings 9—12 A. M.
Other times by appointment.
Office Location: Town Hall Building.

WINDSOR, Raymond K. Adams.
Constituted July 4, 1855, from Hartford.
Office Hours: 1—5 P.M. Evenings by appointment.
Saturdays 9—12 A. M.
Office Location: Town Hall.

New Haven County

NEW HAVEN (New Haven, *East Haven, *North Haven, Orange, Woodbridge), James A. Shanley. (*P. O., Box 905, New Haven*).
Constituted May session, 1666, as a County Court.
Office Hours: 9 A.M.—5 P.M., Monday through Friday.
Office Location: City Hall.

BETHANY, J. Stephen Knight (*P. O., Westville, 15*).
Constituted July 4, 1854, from New Haven.
Office Hours: By appointment.
Office Location: Town Clerk's Office.

BRANFORD, Frederick R. Houde.
Constituted June 21, 1850, from Guilford.
Office Hours: 9—12 A.M., 1—5 P.M., Monday through Friday.
Office Location: Town Hall.

CHESHIRE (Cheshire, Prospect), Luke H. Stapleton (*P. O., Cheshire*).
Constituted May 27, 1829, from Wallingford.
Office Hours: 9—12 A.M. 1:30—5:30 P.M., Monday through Friday.
9—12 A. M. Saturdays.
Office Location: Town Hall.

DERBY (Derby, Ansonia, Seymour), Michael E. Sheehy (*P. O., Ansonia*).
Constituted July 4, 1858, from New Haven.
Office Hours: 9—12 A.M. 1:30—5 P.M., Monday through Friday.
9—12 A.M. Saturdays, except June, July and August.
Office Location: City Hall, Ansonia.

GUILFORD, Frank J. Marlowe.
Constituted October session, 1719, from New Haven and New London.
Office Hours: 9—12 A. M. 1—4 P. M.
Office Location: Park Street.

HAMDEN, F. Raymond Rochford.
Constituted July 22, 1945, from New Haven.
Office Hours: 9:30—11:30 A.M. 2:00—4:30 P.M.
Office Location: Town Hall.

MADISON, Lyman H. Steele.
Constituted May 22, 1834, from Guilford.
Office Hours: 9 A.M.—4 P.M., Mondays, Wednesdays and Fridays.
9—12 A. M. Saturdays
Office Location: Town Hall.

*Will become separate Probate Districts Jan. 1, 1955.

MERIDEN, Robert M. Dowling.
Constituted June 3, 1836, from Wallingford.
Office Hours: 9—12 A.M. 1:30—5 P.M., Monday through Friday.
Office Location: Rm. 4, City Hall.

MILFORD, Arnon D. Thomas.
Constituted May 22, 1832, from New Haven.
Office Hours: 9—12 A.M. 1:30—5 P.M., Monday through Friday.
9—12 A. M. Saturdays.
Office Location: Municipal Building.

NAUGATUCK (Naugatuck, Beacon Falls), Raymond M. Shea.
Constituted July 4, 1863, from Waterbury.
Office Hours: 10—12 A. M., 1:30—4:30 P. M., Monday through Friday.
Office Location: Rm. 10, Town Hall.

NORTH BRANFORD, Ruth J. Beers.
Constituted April 14, 1937, from Guilford and Wallingford.
Office Hours: By appointment.
Office Location: Office of Town Clerk.

OXFORD, Aurin M. Ripley.
Constituted June 4, 1846, from New Haven.
Office Hours: By appointment.
Office Location: Probate and Town Clerk's Office.

WALLINGFORD, James J. Laden.
Constituted May session, 1776, from New Haven and Guilford.
Office Hours: 9—12 A.M. 1:30—5 P.M., Monday through Friday.
9—12 A.M. Saturdays, except July and August.
By appointment, evening.
Office Location: Town Hall.

WATERBURY (Waterbury, Middlebury, Wolcott), James R. Lawlor (P.O., *Waterbury*).
Constituted May session, 1779, from Woodbury.
Office Hours: 9—12 A.M. 2—5 P.M., Monday through Friday.
9—12 A. M. Saturdays.
Office Location: City Hall.

WEST HAVEN, Walton E. Cronan.
Constituted June 24, 1941, from New Haven.
Office Hours: 9—12 A.M. 1—5 P.M., Monday through Friday.
Office Location: Town Hall.

The Town of Southbury is in the District of Woodbury, Litchfield County.

New London County

NEW LONDON (New London, Waterford), S. Victor Prince (*P. O., New London*).
Constituted May session, 1666, as a County Court.
Office Hours: 9 A.M.—4:30 P.M., Monday through Friday.
Office Location: Municipal Building, New London.

NORWICH (Norwich, Franklin, Griswold, Lisbon, Preston, Sprague, Voluntown), Edward G. Moran (*P. O., Norwich*).
Constituted October, 1748, from New London; contains the records of Voluntown.
Office Hours: 9 A.M.—5 P.M., Monday through Friday.
Office Location: City Hall and Court House, Union Sq.

BOZRAH, Theodore Stark Abel, (*P. O., Yantic*).
Constituted June 3, 1843, from Norwich.
Office Hours: 6—8 P. M. and by appointment.
Office Location: Residence, Norwich-Colchester Road.

COLCHESTER, Carl A. Bengston.
Constituted May 29, 1832, from East Haddam; contains the records of East Haddam from October session, 1741 to May 29, 1832.
Office Hours: By appointment.
Office Location: Town Office Building.

EAST LYME, Marion E. Moore (*P. O., R.F.D., Niantic*).
Constituted June 2, 1843, from New London.
Office Hours: 10 A. M.—1 P. M.
Office Location: Pattagansett Road.

GROTON, Hazel W. McGrath (*P. O., Noank*).
Constituted May 25, 1839, from Stonington.
Office Hours: 9—12 A.M. 1—4:45 P.M., Monday through Friday.
Saturdays by appointment only.
Office Location: Town Hall, Poquonock Bridge.

LEBANON, Royal O. Woodward (*P. O., Chestnut Hill*).
Constituted June 2, 1826, from Windham.
Office Hours: By appointment.
Office Location: Residence, on Highway to Columbia.

LEDYARD, Billings F. S. Crandall (*P. O., R.F.D. No. 6, Norwich*).
Constituted June 6, 1837, from Stonington.
Office Hours: By appointment.
Office Location: Ledyard Center and Home.

LYME, Henry Saling.
Constituted July 5, 1869, from Old Lyme.
Office Hours: 10—12 A.M. 2—4 P.M., Monday through Friday and by appointment.
Office Location: Town Hall.

MONTVILLE, James R. McDermott.
Constituted June 27, 1851, from New London.
Office Hours: 9 A.M.—4 P.M., Monday through Friday.
9—12 A. M. Saturdays.
(Closed Wednesdays during summer)
Office Location: Uncasville.

NORTH STONINGTON, Charles R. Brown.
Constituted June 4, 1835, from Stonington.
Office Hours: By appointment.
Office Location: Town Hall.

OLD LYME, N. Rutherford Sheffield.
Name changed from Lyme to Old Lyme, July 5, 1869; contains Probate records of Lyme from June 4, 1830, to July 24, 1868.
Office Hours: 9—12 A.M. 1—4 P.M., Monday through Friday. Other times by appointment.
Office Location: Memorial Hall.

SALEM, Alice F. Mitchell (*P. O., R.F.D. No. 3, Colchester*).
Constituted July 9, 1841, from Colchester and New London.
Office Hours: By appointment.
Office Location: Residence of the Judge of Probate, Salem.

STONINGTON, Daniel F. Brannegan.
Constituted October session, 1766, from New London.
Office Hours: 9 A.M.—4 P.M., Monday through Friday.
Office Location: Town Hall Bldg.

Fairfield County

BRIDGEPORT (Bridgeport, Easton, Monroe, Trumbull), John P. Flanagan (*P. O., Bridgeport*).
Constituted June 4, 1840, from Stratford; contains the records of Stratford from May session, 1782 to June 4, 1840; and the records of Easton, which include the records of Weston, Easton being a district of its own from July 22, 1875 until March 4, 1878.
Office Hours: 9 A.M.—5 P.M., Monday through Friday.
9—12 A. M. Saturdays.
Office Location: City Hall.

DANBURY (Danbury, New Fairfield), Robert K. Watson.
Constituted May session, 1744, from Fairfield.
Office Hours: 9 A.M.—12:30 P.M. 1:30—5 P.M., Monday through Friday.
9—12 A. M. Saturdays.
Office Location: City Hall.

BETHEL, Averice P. La Valla.
Constituted July 4, 1859, from Danbury.
Office Hours: 9—12 A. M. Other hours by appointment.
Office Location: 116 Greenwood Ave.

BROOKFIELD, Lawrence R. Platt.
Constituted June 19, 1850, from Newtown.
Office Hours: Monday and Thursday 9—12 A. M. and by appointment.
Office Location: Town Office Building, Brookfield Center.

DARIEN, Walton Clark, Jr.
Constituted May 18, 1921, from Stamford.
Office Hours: 9—12 A.M. 1:30—5 P.M., Monday through Friday.
Office Location: Town Hall.

FAIRFIELD, Ned E. Ostmark.
Constituted May session, 1666, as a County Court.
Office Hours: 9—12 A.M. 1:30—4:30 P.M., Monday through Friday.
9—12 A. M. Saturdays.
Office Location: Town Hall.

GREENWICH, L. Paul Burke.
Constituted July 4, 1853, from Stamford.
Office Hours: 9 A.M.—5 P.M., Monday through Friday.
9—12 A. M. Saturdays, except from the 3rd Saturday in June to the 2nd Saturday in September.
Office Location: Town Hall.

NEW CANAAN, Dana S. Hawthorne.
Constituted June 22, 1937, from Norwalk.
Office Hours: 9—12 A.M. 1—5 P.M., Monday through Friday.
Office Location: Town Hall.

NEWTOWN, Paul V. Cavanaugh; Rosemary S. Trull, *Clerk*.
Constituted May session, 1820, from Danbury.
Office Hours: 9—12 A.M. 1:15—5 P.M., Monday through Friday.
Office Location: Edmond Town Hall.

NORWALK (Norwalk, Wilton), William O. Keene, (*P. O., Norwalk*).
Constituted May session, 1802, from Fairfield and Stamford.
Office Hours: 9 A.M.—5 P.M., Monday through Friday.
Saturday, by appointment.
Office Location: 59 Wall Street.

REDDING, Hjalmar Anderson (*P. O., Redding Center*).
Constituted May 24, 1839, from Danbury.
Office Hours: 9—12 A. M., Monday through Saturday and by appointment.
Office Location: Town Hall.

RIDGEFIELD, John E. Dowling.
Constituted June 10, 1841, from Danbury.
Office Hours: 9—12 A.M. 1—4:30 P.M., Monday through Friday.
Office Location: Town Hall.

SHELTON, John J. Donovan.
Constituted May, 1889, from Bridgeport and Derby. Name changed from Huntington to Shelton, August 29, 1919.
Office Hours: 9—12 A.M. 1—4:00 P.M.
Office Location: 40 White Street.

SHERMAN, Henry B. Anderson.
Constituted June 4, 1846, from New Milford.
Office Hours: By appointment.
Office Location: Town Hall.

STAMFORD, John P. Keating.
Constituted May session, 1728, from Fairfield.
Office Hours: 9 A.M.—5 P.M., Monday through Friday.
9—12 A. M. Saturdays.
Office Location: Town Hall.

STRATFORD, Richard L. Weldon.
Constituted May session, 1782, from Fairfield. The records of Stratford previous to June 4, 1840, are in Bridgeport.
Office Hours: 9 A.M.—5 P.M., Monday through Friday.
9—12 A.M. Saturday during months of April and October only.
Office Location: Town Hall.

WESTPORT (Westport, Weston), Earl H. Jagoe (*P. O., Westport*).
Constituted May session, 1835 at the time of the incorporation of the town of Westport. The territory was taken from Fairfield, Norwalk, and Weston.
Office Hours: 9—12 A.M. 1—4:30 P.M., Monday through Friday.
Office Location: Town Hall, 53 East State Street.

Windham County

WINDHAM (Windham, Scotland), C. Vincent Shea (*P. O., Willimantic*).
Constituted October session, 1719, from Hartford and New London.
Office Hours: 10—12 A.M. 2—5 P.M., Monday through Friday.
10—12 A. M. Saturdays except June, July and August.
Office Location: Windham County Court House, Willimantic.

ASHFORD, Royal O. Knowlton (*P. O., Warrenville*).
Constituted June 4, 1830, from Pomfret.
Office Hours: 10 A. M.—5 P. M. Saturdays,
and by appointment.
Office Location: Warrenville.

BROOKLYN, Raymond H. Doyen.
Constituted June 4, 1833, from Pomfret and Plainfield.
Office Hours: 9:30—12 A.M. 1—5 P.M., Monday through Friday.
9:30—12 A. M. Saturdays.
Office Location: Town Hall.

CANTERBURY, Richard L. Marks.
Constituted May 27, 1835, from Plainfield.
Office Hours: By appointment.
Office Location: The "Pillars", North of the Green.

CHAPLIN, Bernard M. Church.
Constituted June 7, 1850, from Windham.
Office Hours: By appointment.
Office Location: Town Hall.

EASTFORD, Harry L. Tatem.
Constituted June 21, 1849, from Ashford.
Office Hours: By appointment.
Office Location: Tatem Mfg. Co.

HAMPTON, Ray P. Fuller (*P. O., R.F.D. No. 1*).
Constituted June 2, 1836, from Windham.
Office Hours: By appointment.
Office Location: At residence.

KILLINGLY, Julien A. Barrette (*P. O., Danielson*).
Constituted June 4, 1830, from Pomfret and Plainfield.
Office Hours: 9—12 A.M. 1—3 P.M., Monday through Friday.
Saturdays and evenings by appointment.
Office Location: Town Hall, Main Street, Danielson.
220 North Main St., Danielson. (Evenings)

PLAINFIELD, Herbert J. Collonan (*P. O., Moosup*).
Constituted May session, 1747, from Windham.
Office Hours: 1—5 P.M., Monday through Friday, and by appointment.
Office Location: Plainfield.

POMFRET, Esther L. Covell (*P. O., Pomfret Center*).
Constituted May session, 1752, from Windham and Plainfield. The records of Pomfret were burned January 5, 1754.
Office Hours: Daily except Thursday afternoon.
Office Location: Pomfret Center.

PUTNAM, William L. St. Onge.
Constituted July 5, 1856, from Thompson.
Office Hours: 9—12 A.M., 1—5 P.M., Saturdays 9—12 A.M.
Office Location: 80 Main Street.

STERLING, Etta T. Brown (*P. O., Oneco*).
Constituted June 17, 1852, from Plainfield.
Office Hours: By appointment.
Office Location: Town Clerk's Office, Oneco.

THOMPSON, Frank A. Pelletier (*P. O., North Grosvenor Dale*).
Constituted May 25, 1832, from Pomfret.
Office Hours: 1—5 P.M. Monday. 9—12 A.M. Saturday and by appointment.
Office Location: Town Bldg., at North Grosvenor Dale.

WOODSTOCK, Helen Perley Cornell.
Constituted May 30, 1831, from Pomfret.
Office Hours: 9:30—12 A.M. 2:30—5 P.M., Monday through Friday.
Office Location: Town Hall.

Litchfield County

LITCHFIELD (Litchfield, Morris, Warren), A. William Pruner (*P. O., Litchfield*).
Constituted October session, 1742, from Hartford, Woodbury, and New Haven.
Office Hours: 10—12 A.M. 1—5 P.M., Monday through Friday.
10—12 A. M. Saturdays.
Office Location: County Court House.

BARKHAMSTED, Velda Honold (*P. O., Pleasant Valley*).
Constituted June 5, 1834, from New Hartford; contains the records of New Hartford, from May 27, 1825, to June 5, 1834.
Office Hours: By appointment.
Office Location: Pleasant Valley.

CANAAN (Canaan, North Canaan), Anna B. Roger.
Constituted June 6, 1846, from Sharon.
Office Hours: 10 A. M.—4 P. M., Tuesdays, Thursdays and Fridays.
Office Location: Town Hall.

CORNWALL, W. Bradford Walker.
Constituted June 15, 1847, from Litchfield.
Office Hours: By appointment.
Office Location: Cornwall.

HARWINTON, Joseph N. Ramsey (*R.F.D. No. 2, Torrington*).
Constituted May 27, 1835, from Litchfield.
Office Hours: By appointment. (Phone Torrington)
Office Location: Consolidated School Building.

KENT, Margaret K. McKillop.
Constituted May 26, 1831, from New Milford.
Office Hours: 10—12 A. M. 1:30—4 P. M., Tuesdays and Thursdays.
Office Location: Town Hall.

NEW HARTFORD, Robert E. Courtney, Jr.
Constituted May 27, 1825, from Simsbury. The records of New Hartford previous to June 5, 1834, are in Barkhamsted.
Office Hours: 7—9 P. M. Monday and by appointment.
Records available 10 A.M.—12 Noon, 1—3 P. M. daily except Saturday.
Office Location: Town Hall.

NEW MILFORD (New Milford, Bridgewater), Carl M. Dunham (*P. O., New Milford*).
Constituted May session, 1787, from Woodbury, Sharon, and Danbury.
Office Hours: 9 A.M.—5 P.M., Monday through Friday.
9—12 A. M. Saturdays.
Office Location: Town Hall.

NORFOLK, Mary O'Brien Whalen.
Constituted May session, 1779, from Simsbury and Litchfield.
Office Hours: 10—12 A. M. 1:30—5 P. M.
Office Location: Railroad Street.

PLYMOUTH, Thomas F. Bradshaw (*P. O., Terryville*).
Constituted May 31, 1833, from Waterbury.
Office Hours: By appointment.
Office Location: Town Building, 130 Main Street, Terryville.

ROXBURY, John H. Humphrey.
Constituted June 6, 1842, from Woodbury.
Office Hours: By appointment.
Office Location: Roxbury Center.

SALISBURY, Thomas R. Wagner.
Constituted June 16, 1847, from Sharon.
Office Hours: 9—12 A. M., or by appointment.
Office Location: Town Hall.

SHARON, Donald T. Warner.
Constituted October session, 1755, from Litchfield.
Office Hours: 9—12 A. M. 1—5 P. M.
Office Location: Sharon.

THOMASTON, Carl O. Dunbar, Jr.
Constituted June, 1882, from Waterbury.
Office Hours: By appointment.
Office Location: Town Hall Building.

TORRINGTON (Torrington, Goshen), James F. Hogan (*P. O., Torrington*).
Constituted June 16, 1847, from Litchfield.
Office Hours: 9—12 A.M. 1:30—5 P.M., Monday through Friday.
9—12 A. M. Saturdays.
Office Location: 134 Main Street.

WASHINGTON, Howard F. Colvin.
Constituted May 22, 1832, from Litchfield and Woodbury.
Office Hours: 2—5 P. M. Thursdays.
Office Location: Town Hall, Washington Depot.

WATERTOWN, Frank B. Hickcox.
Constituted June 3, 1834, from Waterbury.
Office Hours: By appointment.
Office Location: Town Hall.

WINCHESTER, (Winchester, Colebrook), James L. Glynn (*P. O., Winsted*).
Constituted May 31, 1838, from Norfolk.
Office Hours: 9—12 A.M. 1—5 P.M., Monday through Friday.
9—12 A. M. Saturdays.
Office Location: Town Hall, 338 Main Street, Winsted.

WOODBURY (Woodbury, Bethlehem, Southbury*), Earle W. Munson.
Constituted October session 1719, from Hartford, Fairfield, and New Haven.
Office Hours: 9 A. M.—4 P. M. Tuesdays and Thursdays.
9—12 A. M. Saturdays.
Office Location: Main Street.

Middlesex County

MIDDLETOWN (Middletown, Cromwell, Durham, Middlefield), Joseph A. Adorno (*P. O., Middletown*).
Constituted May session, 1752, from Hartford, Guilford, and East Haddam.
Office Hours: 9 A.M.—4 P.M., Monday through Friday.
9—12 A. M. Saturdays.
Office Location: Municipal Building.

CLINTON, Seward F. Hull.
Constituted July 5, 1862, from Killingworth.
Office Hours: 9—12 A.M. 1—3 P.M., Monday through Friday.
Office Location: Town Hall.

---

*New Haven County.

DEEP RIVER, Edward A. Stoll.
Constituted January 5, 1949, from Saybrook.
Office Hours: 9—12 A.M. Afternoons by appointment.
Office Location: 193 Main Street.

EAST HADDAM, Walton Hall, Jr. (*P. O., Moodus*)
Constituted October session, 1741, from Hartford. The records of East Haddam previous to May 29, 1832, are in Colchester.
Office Hours: 9 A.M.—3 P.M., Monday through Friday.
Saturdays and other hours by appointment.
Office Location: Moodus.

EAST HAMPTON, Earl C. Hitchcock.
Constituted June 1, 1824, from Middletown and East Haddam. The records of Chatham previous to January 6, 1915, are in Portland.
Office Hours: 9 A. M.—1 P. M. 2—5 P. M.
Office Location: Town Hall.

ESSEX, F. Howard Stickney.
Constituted as Old Saybrook, July 4, 1853, from Saybrook and included what are now the three towns of Essex, Old Saybrook, and Westbrook. Name changed to Essex in 1859. Contains Old Saybrook Probate Records from July 4, 1853, to July 4, 1859.
Office Hours: 9 A.M.—4 P.M., Monday through Friday.
9—12 A. M. Saturdays.
Office Location: Municipal Building.

HADDAM, Herbert S. Johnson (*P. O., Higganum*).
Constituted June 3, 1830, from Middletown and Chatham.
Office Hours: On Call.
Office Location: Town Hall.

KILLINGWORTH, Alan G. Goldsmith (*P. O., R.F.D., Clinton*).
Constituted June 3, 1834, from Saybrook (Now Deep River).
Office Hours: 9—12 A. M. Tuesday through Saturday and by appointment.
Office Location: Judge's Residence (The Old Ely House).

OLD SAYBROOK. James H. Day.
Constituted July 4, 1859, from Essex. Old Saybrook probate records previous to July 4, 1859 are in Essex.
Office Hours: By appointment.
Office Location: Town Hall, Main Street.

PORTLAND, Thomas W. Flood.
Constituted April 22, 1913, from Chatham. Contains the records of the District of Chatham previous to January 6, 1915.
Office Hours: 9 A.M.—4:30 P.M., Monday through Friday.
9—12 A. M. Saturdays.
Office Location: Town Hall.

*SAYBROOK, Dorothy M. Ball (*P. O., Chester, Box 366*).
Constituted May session, 1780, from Guilford.
Office Hours: 9—12 A.M. 1—4:30 P.M., Monday through Friday.
Friday evenings 6—8 P. M.
Office Location: Chester Center.

WESTBROOK, Nathan A. Schatz.
Constituted July 4, 1854, from Old Saybrook.
Office Hours: By appointment.
Office Location: Town Hall.

---

* The District of Saybrook serves only the town of Chester.

Tolland County

TOLLAND (Tolland, Willington), I. Tilden Jewett (*P. O., Tolland*).
Constituted June 4, 1830, from Stafford.
Office Hours: By appointment.
Office Location: Old County Court Building.

ANDOVER (Andover, Bolton, Columbia), Clayton E. Hunt (*P. O., Columbia*).
Constituted June 27, 1851, from Hebron; contains the records of Hebron from May session, 1789, to June 27, 1851.
Office Hours: By appointment.
Office Location: At residence.

COVENTRY, Thomas G. Welles (*P. O., South Coventry*).
Constituted June 19, 1849, from Hebron.
Office Hours: By appointment.
Office Location: Main Street, South Coventry.

ELLINGTON (Ellington, Vernon), Thomas F. Rady (*P. O., Rockville*).
Constituted May 31, 1826, from East Windsor and Stafford.
Office Hours: 9—12 A.M. 1—4 P.M., Monday through Friday.
Office Location: Town Hall, Rockville.

HEBRON, Vacancy.
Constituted May session 1789, from Windham, East Haddam, and East Windsor. The records of Hebron previous to June 27, 1851, are in Andover.
Office Hours: By appointment.
Office Location: Hebron.

MANSFIELD, Ralph E. Anthony (*P. O., Mansfield Center*).
Constituted May 30, 1831, from Windham.
Office Hours: By appointment.
Office Location: Town Office Building, Spring Hill.

SOMERS, A. Vail Smith.
Constituted June 3, 1834, from Ellington.
Office Hours: By appointment.
Office Location: Town Office Building.

STAFFORD (Stafford, Union), Joel Henry Reed, 2nd.
Constituted May session, 1759, from Hartford and Pomfret.
Office Hours: 9—12 A.M. 1—5 P.M., Monday through Friday.
Office Location: Town Hall, Stafford Springs.

COMMISSIONERS OF THE SUPERIOR COURT

By Statute (Gen. Stat., Sec. 7648) Attorneys at Law are Commissioners of the Superior Court. (Taken from records of Clerks of the Superior Courts.)

HARTFORD COUNTY

Hartford

Aaron, Nathan
Adams, Paul Winfrey
Adams, Raymond K.
Adelson, Max
Adinolfi, Joseph, Jr.
Ahern, Francis M.
Albrecht, Abraham S.
Alcorn, Howard W.
Alcorn, Hugh M.
Alcorn, Hugh M., Jr.
Alexander, John M.
Alfano, Charles
Allyn, Robert L.
Anderson, Buist M.
Anderson, Hale, Jr.
Apter, Julius
Apter, Morris
Archibald, Thos. L.
Armentano, A. J.
Armstrong, Henry B., III
Aron, Samuel H.
Aronson, Irving L.
Asbel, Joseph
Aspell, William P.
Austin, Daniel A., Jr.
Averill, William P.
Badger, Daniel B.
Bagley, David
Bailey, Herbert E.
Bailey, John Moran
Baird, Archibald W.
Bakewell, Henry P.
Barlow, Boce W., Jr.
Barney, Austin C. D.
Bartels, Millard
Bartholomew, J. H., Jr.
Bason, Daniel A.
Bassevitch, Marcus
Bassford, Ethan F.
Bates, Bradley B.
Baxter, Meriweather L.
Bayly, Charles B., Jr.
Beach, Robert E.
Beatman, Joseph W.
Becker, Harry L.
Beizer, Leon R.
Beizer, Morris G.
Beizer, Simon J.
Bell, Clifford H.
Bergman, Nathaniel
Berman, Elihu Herbert
Berman, Jacob
Berman, Moses A.
Berman, Saul
Bernstein, Irvin E.
Bernstein, Simon
Bernstein, William W.
Berry, Philip D.
Bieluch, Wm. Chas.
Bill, Albert S.
Binks, Albert E.
Biron, Ernest M.
Blackall, Charles H.
Blackall, John C.
Blake, Charles Edgar
Blakesley, Elliot S.
Blumenfeld, M. Joseph
Bonee, John L., Jr.
Bonyai, William J.
Borden, Harold
Bordon, Abraham S.
Bourk, Charles E.
Boyd, Virginia Petty
Bracken, John J., Jr.
Bradbury, Leon A.
Brady, John F.
Brainard, Morgan B.
Brennan, James F.
Breslin, James E.
Bresnerkoff, Jacob
Brightman, Benjamin
Bromberg, Solomon Z.
Brown, Roderick V.
Brown, Wallace W.
Buchstane, Myron E.
Buck, John H.
Buckley, John
Bulkeley, William E. C.
Burke, Abraham R.
Burke, John J.
Burke, Leonard G.
Burke, Solomon
Burke, Wallace R.
Burke, William J.
Burns, Joseph J., Jr.
Butler, Robert P.
Calhoun, Jose M.
Calnen, Raymond G.
Calvert, Leonard
Campbell, George T.
Campbell, Hugh S.
Campion, Daniel G.
Cannon, Raymond J.
Carey, Hiram Bissell
Carlson, Burton
Carpenter, James W.
Carroll, Edward C.
Carroll, William B.
Cavalier, Ferdinand P.
Cavanaugh, Daniel P.
Chapin, Thomas C.
Chapman, Frank
Cheney, Kimberly
Chrostowski, Louis F.
Clark, Cornelius E., Jr.
Clark, Lester W.
Clarke, William J.
Clementino, Valentino D.
Coates, Robert L.
Coburn, James S.
Cohen, Morris G.
Cohen, Naaman
Cole, Charles J.
Cole, Cyril
Cole, Francis W.
Cole, Morton E.
Cole, Wm. K.
Coleman, Cyril
Coletta, Martin Maurice
Collier, Chester W.
Collins, Atwood, 2nd
Collins, James F.
Collins, John L.
Colvin, James W.
Conard, Frederick U., Jr.
Connelly, Francis J., Jr.
Conroy, Thomas J.
Cook, George W. F.
Cooney, Henry F.
Cooney, Joseph P.
Cooper, Harry
Corrigan, Thomas H.
Cosgrove, James D.
Cosgrove, Richard M.
Cotter, John P.
Countryman, W. A., Jr.
Courtney, Rob't E., Jr.
Covello, Frank
Cox, Berkeley
Cramer, Charles W.
Creedon, Alexander W.
Crosky, Morris
Cullina, William Michael
Curry, James A.
Curry, Thomas B.
Curtiss, Charles E., III
Cutler, George
Cutler, Morris Joseph
Daly, Edward J.
Daly, John J.
Danaher, John A.
Danaher, Robert C.
Dauch, Frederick W.
Davis, Irving G., Jr.
Davis, Merriam
Davis, Roger W.
Day, George H.
Day, Julius G., Jr.
Day, Pomeroy

Dedrick, Daniel Webster
Deegan, James F.
Delaney, John F.
Deloreto, James M.
DeNezzo, Frank V.
DeNezzo, Victor F.
Denne, R. Gregory
Dennis, Vincent W.
D'Esopo, Ferdinand
D'Esopo, Salvator
Devine, John J.
Dickenson, EdwinC.
DiCorleto, Dominic A.
DiLorenzo, Anthony L.
Dixon, Ralph C.
Dodd, Thomas J.
Donaghue, Ethel F.
Donahue, Francis J. P.
Donahue, John M.
DonCarlos, Harlan S.
Donohue, Patricia A.
Dowling, Leo J.
Downey, John J.
Downey, Robert F.
Doyle, Edward R.
Dragat, Edward S.
Dragat, John D.
Dragat, Raymond H.
Draghi, Charles
Drew, Howard P.
Dubin, Bernard E.
Dubin, Milton R.
Duchelle, Francis J.
Dully, Frank E.
Dunn, Jacob
Dunn, Seymour P.
Dunning, Stewart N.
Eddy, Robert B.
Eisenberg, Bernard
Egan, James N.
Egan, William E.
Ellis, Robert I.
Elsner, Morton A.
Elsner, Solomon
Esoian, Mitchell
Etherington, Robert Mc.
Everin, Paige J.
Ewing, Robert
Ewing, Wm. S., Jr.
Falk, Morris
Fanning, Thomas
Fanning, Timothy O.
Fasi, Salvador A.
Faude, John P.
Fauliso, Joseph J.
Fay, Joseph V., Jr.
Feingold, Marshall S.
Feingold, Richard M.
Feinstein, Arthur W.
Feirstein, Abraham W.
Fenn, J. Lincoln
Ferguson, Robert, Jr.
Ferguson, William F.
Fine, Arthur W.
Fiorita, Daniel M.
Fisher, Stanley D.
Fisher, William W.
Fitzgerald, Mary C.
Fleischer, LeRoy
Flynn, Benedict D., Jr.
Flynn, Daniel C.
Fogerty, William H.
Ford, William H.
Forward, John F.
Fox, Glen W.
Fox, Lewis
Francis, Frank A.
Fredriks, Frederick H. O.
Freedman, Joseph M.
Friedman, Abraham A.R.
Friedman, Joseph M.
Friedman, Joseph X.
Friedman, Myron
Friedman, Samuel H.
Friel, Raymond H.
Fuhr, Morris W.
Fuller, Lucius P.
Gallivan, John E.
Gallivan, Thomas F., Jr.
Galvin, J. Robert
Galvin, William J., Jr.
Garlick, Edward E., Jr.
Garrity, Harold W.
Gersten, Maurice R.
Giber, Sidney Dunn
Gideon, Reinhart L.
Gill, Thomas D.
Gilman, George H.
Glanz, Sadie
Globman, Benj.
Gold, Samuel
Goldberg, David L.
Goldberg, Henry J.
Goldenthal, Max L.
Goldfarb, A. Alexander
Goldstein, Samuel S.
Goodman, Richard J.
Goodwin, Charles A.
Gordon, William S., Jr.
Gorsky, E. George
Gould, Samuel
Graham, John C.
Graham, William D.
Grant, Ralph M.
Greenberg, Adolph
Greenberg, Leon J.
Greenberg, Sidney
Greenspon, Maurice E.
Greenstein, William M.
Grimshaw, Edward C.
Grobard, Frank Z.
Gross, Charles Welles
Gross, Spencer
Grudzinski, Stanley J.
Guthrie, Ufa E.
Hagarty, Thos. J.
Haggard, Paul H. C.
Hale, Robert J.
Hall, Robert E. P.
Halloran, Edward F., Jr.
Halloran, John
Halloran, Robert L.
Hanrahan, George F.
Hanrahan, John K.
Hanson, Walter E.
Haran, Jas. F.
Harbison, Hugh
Harbison, John P.
Harris, Reese H., Jr.
Hartigan, William R.
Hartzmark, Moses
Harvey, Thomas P.
Havourd, Richard S.
Haymond, David
Hazen, Maynard T.
Heard, M. W
Helms, Joseph O.
Hewes, Thomas
Hickey, Levi P. M.
Hillman, Nathan
Himmelstein, Fannie
Hodgson, John P.
Hoeffer, Paul A.
Hoffenberg, Joseph A.
Hoffer, Frederic S., Jr.
Holcomb, Carlos S.
Holcombe, John M., Jr.
Holden, Benedict M.
Holland, Benjamin L.
Holtman, Hyman
Hook, Keith B.
Hoppin, William W., Jr.
Horwitz, Milton W.
House, Charles S.
Howard, Arthur E., Jr.
Howard, Lawrence A.
Hubbard, David R.
Hultgren, Harry W., Jr.
Humes, Warren M.
Hunt, Louise H.
Hurwitz, Joseph B.
Hyman, George M.
Ierardi, Pasquale R.
Intravia, John J.
Intravia, Joseph
Intravia, Sebastian
Iosco, Charles G.
Jacobs, Ronald K.
Jacobson, Milton L.
Jacques, Joseph I.
Jainsen, Wilson C.
Johnson, Chester
Johnson, Harold Gilmour
Johnson, Raymond A.
Johnson, Raymond H.
Johnston, Russell Z.
Jones, Francis E.
Jones, Vincent W.
Joseloff, Hugh M.
Joy, John W.
Kahn, Sheldon J.
Kaminsky, Harry G.
Kaminsky, Reuben
Kammerman, David
Karp, Jules
Karp, Marvin D.
Katz, A. A.
Katz, Abraham I.
Katz, Louis H.
Katz, Melvin S.
Katz, Morton N.
Katz, Samuel S.
Kaufman, Harold A.
Kazarian, David J.

Keena, Joseph W.
Kellogg, George A.
Kennedy, James Francis
Kenny, Joseph P.
Kenny, John J.
Kenny, Kevin
Kenyon, Edward H.
Killian, Robert Kenneth
Klau, Joseph E.
Klein, Morris L.
Kleinman, Harry H.
Kline, Morgan M.
Knox, L. W.
Knurek, Adam F.
Kohn, P. Corbin
Kopelman, Joseph I.
Korzenik, Armand A.
Kosicki, Bernard A.
Kotchen, Alfred F.
Kotkin, David
Kramer, Simon
Krawiecki, E. C.
Krechevsky, Robert L.
Krevolin, Milton
Kuehn, Edward Ray, Jr.
Kumpitch, Frank P.
Kunik, Isaac
Lacava, John B.
Lach, Waldemar J.
Ladish, John Edward
Lapp, Barney
Lassman, Edwin A.
Lauber, Jos. E.
Lawler, Austin A.
Lawler, Joseph H.
Lebovitz, Gilbert
Le Claire, Arthur J., Jr.
Lee, John B.
Leete, William H.
Lehrer, Isadore A.
Leikind, Simon Burr
Lennhoff, Charles D. T.
LeRoy, Farrell J.
Leven, Stanley
Levin, Richard
Levine, Irving L.
Levine, I. Oscar
Levy, David
Levy, Joseph A.
Levy, Mark W.
Lewis, Arthur M.
Libby, Israel
Light, George E.
Lincoln, Raymond G.
Locke, William S.
Lombardo, John W.
Lonergan, Edward J.
Loomis, James L.
Lorenzo, Joseph A.
Loughlin, David
Lounsbury, Elmer H.
Lummis, John Ogden
Lundborg, Walfred G.
Lundin, Carl E., Jr.
Luther, Eldon H.
Lynch, William T.
MacGiehan, Neal E.
Madden, Joseph M.
Maher, John W.
Mahoney, Charles E.
Makin, Ray L.
Maliszewski, W. Thad.
Malley, Lillian L.
Malliet, Jerome Thomas
Maltbie, Theodore M.
Maltbie, William M.
Manion, Francis V.
Manning, Frederick R.
Manternach, Bruce
Marantz, George
Markham, John A.
Markman, Benjamin A.
Marks, Albert J.
Marlin, Samuel H.
Marvin, Edwin W.
Mason, John J.
Massey, Eugene A.
Maxwell, Warren
May, Edward R.
May, Peter J.
McAlenny, Edward J.
McCarthy, Francis J.
McCook, Anson T.
McCormick, Christie F.
McCormick, Ernest W.
McDonough, Thomas F.
McGee, Edward D.
McGuire, Francis P.
McKay, Thomas C.
McKenna, J. E.
McLellan, Edgar S., Jr.
McMahon, Edward J.
McVane, Francis J.
Meek, Richard D.
Menasian, Robert G.
Merrels, Frederick B.
Merritt, Maxwell M.
Miller, Kathryn
Miske, George
Moller, William R.
Molloy, Thomas J.
Monacella, Franklin N.
Monchun, Frank J.
Moses, Alfred S., Jr.
Mostyn, Martin J.
Muir, George
Mullen, Joseph J.
Mullen, Ralph W.
Mulligan, William J.
Munford, Gene
Murphy, Frank A.
Murphy, John Read
Murtha, John S.
Myerson, Gerald L.
Nahum, Milton
Nair, Harry L.
Nair, Harvey E.
Nassau, Aaron
Nassau, Isaac
Nassau, Louis
Nathan, Robert H.
Neiman, Joseph
Newman, John W.
Newman, Milton D.
Nichols, Peter
Nielsen, Carl W.
Noonan, Leo J.
Nordstrom, Gustav P.
O'Brien, Arthur B.
O'Brien, Edward D.
O'Connell, Joseph J.
O'Connor, Dennis P.
O'Connor, James J.
O'Connor, Leo J.
Odlum, Frank R.
O'Dowd, Charles M.
Older, George J.
Older, Herbert
O'Loughlin, Thos. F., Jr.
Olzendam, Harriett S.
Oppenheimer, Ann R.
Pallotti, Francis P.
Pallotti, Nicholas Francis
Palten, Paul M.
Parmelee, Vine R.
Parskey, Leo
Parsons, John C.
Parsons, Willis G.
Pearson, John B.
Pelgrift, DeLancey S.
Pelgrift, Robert Y.
Perakos, Steven E.
Peyton, Robert J.
Phelon, Howard B.
Phillips, Richard H.
Phillips, Thomas M.
Pierce, Noble K.
Pike, Sydney J.
Poch, Maurice
Podorowsky, Leon
Pomerantz, William
Pomeranz, Edward S.
Pond, Walter G.
Posner, Leonard R.
Potter, Robert R.
Poulos, John
Powell, Robert H.
Prior, Cornelius B.
Prutzman, John M.
Rabinovitz, Benjamin
Rabinowitz, William
Radin, Michael
Rago, Nicholas F.
Ramenda, Henry
Rapuano, Richard E.
Read, Harold E., Jr.
Regnier, Ronald J.
Reid, John H.
Respess, Jerome E.
Ress, Joseph W.
Reynolds, Harry W.
Rhines, Milford F.
Rhodes, James E., 2nd
Ribicoff, Abe Alexander
Ribicoff, Irving S.
Richman, Milton H.
Riley, Stephen Michael
RisCassi, Leon
Roberts, Joseph B.
Robinson, Barclay
Robinson, Henry S., Jr.
Robinson, Lucius F., Jr.
Rockwell, E. Horace
Rodens, Charles

Rogers, Paul H.
Rogin, Edward S.
Rohrmayer, Francis P.
Rosen, Leo
Rosenblatt, Donald C.
Rosenblum, Harry B.
Rosenfeld, Louis B.
Rosenthal, Samuel
Rothschild, Alexander L.
Rottner, John S. G.
Ruffkess, Donald
Rulnick, Louis J.
Rundbaken, Frederick J.
Rusher, John D.
Russell, Thomas E.
Russo, Sebastian J.
Ryter, Joseph F.
Sacco, Valentine
Sachter, Benjamin
Safford, Arthur T., Jr.
Sage, Henry E.
Sarcia, Joseph
Saunders, Albert E., Jr.
Savitt, Max M.
Scanlon, John J.
Schaefer, Louis W.
Schatz, Arthur H.
Schatz, Julius B.
Schatz, Louis M.
Schatz, Nathan A.
Schatz, Samuel M.
Schlossberg, Irving
Schoen, Herbert P.
Schofield, Harrison D.
Schofield, Joseph K.
Schwartz, Herbert J.
Schweitzer, Abraham M.
Schwolsky, Arnold M.
Schwolsky, George
Schwolsky, Harry
Schwolsky, Jacob
Schwolsky, Myer
Scoler, Jerome A.
Scully, Richard T.
Segal, Chas. N.
Seidman, Saul
Seltzer, Edward
Selvin, Paul
Seymour, Clarence W.
Shea, Cornelius D.
Shea, David Michael
Shea, James J.
Shea, James Joseph
Shea, Thomas F.
Shepherd, Henry L.
Sherman, George J.
Shew, William D.
Shipman, Arthur L.
Shluger, Emanuel
Shulman, Joseph L.
Shultiess, Melville E.
Sidor, Walter J.
Silverstein, Nathan M.
Silverstone, Harry
Silvester, George A.
Smith, Allan K.
Smith, Edward H.
Smith, Harry Tyler
Smith, John J.
Smith, Olcott D.
Smith, Richard P.
Solomon, Joseph
Spellacy, Thomas J.
Spencer, Herbert
Sponzo, Maurice J.
Sprague, William W.
Stanley, Talcott
Starkey, Albert B.
Steele, Richard T.
Steinberg, Samuel S.
St. John, Nicholas E.
Stone, Henry C.
Stone, Lyndes B.
Stout, John D.
Strauch, Harold
Stroh, Charles
Sturdivant, Greeley
Sudarsky, Charles
Sudarsky, Joseph
Sudarsky, Reuben
Suisman, Jacob I.
Swaye, Joseph
Sweis, Arnold
Swett, Leonard I.
Tallow, Samuel
Tapogna, Anthony M.
Tamoney, Thomas H.
Tarlow, Jules S.
Taylor, Edward I.
Thompson, Leila E.
Toro, Amalia M.
Trantolo, Joseph J.
Trask, Herbert I.
Tribou, William H.
Tule, Howard Watson
Tulin, Harry
Turbert, Edw. J., Jr.
Urban, James Robert
Vail, William F.
Van Dyke, Henry
Van Slyck, Annalea
Viering, Russell W.
Volpe, Paul
Wadsworth, Joseph
Walker, Albert B.
Wallack, Howard G.
Wallack, Zalmon
Walsh, Charles B.
Ward, Anthony
Warren, Louis B.
Waterhouse, Fred'k H.
Watrous, Harold K.
Waxman, Isador M.
Webber, Louis W.
Wechsler, Alfred F.
Weeks, Kenneth W.
Weinstein, Arthur D.
Wheeler, George Roger
White, Emerson E.
Whitney, Lewis A., Jr.
Wilkinson, Wm. L.
Williams, J. Harold
Wilson, David A.
Wilson, Mary A.
Wise, Harry L.
Wladimer, Leonard E.
Wood, William H., Jr.
Woodhouse, David R.
Woolfson, Ralph G.
Wright, Douglas B.
Wurdig, John J.
Yellin, Norman
Zaccagnino, Peter J., Jr.
Zartarian, Charles R.
Zeman, William S.
Zinman, Harold

Avon

August, Robert B.
Hinman, Benjamin
Riege, John Hicks

Bloomfield

Carpenter, Sherman B.
Slitt, Aaron
Wurdig, John J.

Bristol

Beach, Frederick W.
Burdge, Clifford S., Jr.
Burns, Joseph B.
Calder, George T.
Casey, Robert T.
DeRosier, William N.
Donovan, Joseph M.
Fleming, Joseph F., Jr.
Hanrahan, Louis F.
Jennings, Newell
Linendoll, Francis P.
Malone, William J.
Mather, James T., Jr.
Mink, S. Russell
Missal, Harold M.
Murphy, Neil F.
O'Connell, Joseph P.
O'Donnell, Thomas J.
Quinlan, Edward J.
Reid, John Harrison
Rich, Anthony J.
Rosenthal, Irving H.
Stack, Robert J.
Tracy, Francis V.
Waterhouse, Fred'k H.

Forestville

Ryan, Mary P.

Collinsville

Gillespie, Robert G.
Kilburn, Ralph M.

East Hartford

Apter, Marvin
Bennett, Theodore H.
Brennan, John D., Jr.
Brennan, Stephen A.
Brinckerhoff, Clarke
Burke, John J.
Carroll, Edward C.
Dixon, Ralph C.
Galvin, J. Robert
Grimshaw, Edward C.
Hartzmark, Moses
Hickey, Levi P. M.
Keith, Harold F.

Leone, Alvin C.
McGilvray, Donald H.
Mirabile, James D.
Phillips, Thomas M.
Remmert, George J.
Sorokin, Milton
Stowell, Stewart J.
Vignati, Francis C.
Widerkehr, William E.

Elmwood

Donahue, Francis J. P.

Enfield

Krochalis, Edmund L.

Hazardville

Berger, Robert B.

Thompsonville

Bostick, Arthur R.
Fahey, Francis J.
Furey, Charles L.
Leete, William H.
Parakilas, James C.
Tatoian, Philip E.
Yesukiewicz, Stanley A.

Farmington

Barney, Austin C. D.
Henry, Donald W.
Howard, Lawrence A.
Phillips, Richard H.
Smith, Robert G.

Unionville

Bowler, John J., Jr.
Hanrahan, George F.
Shapiro, Louis
Taft, Robert E.

Glastonbury

Bell, Clifford H.
Downes, Walter M.
Egan, Lester L.
Foley, Walter F.
Katz, Harvey A.
Luther, Radford W.
Markham, John A
Regnier, Ronald J
Royster, George D.
Wynne, Edward C.

Granby

Biram, James R.
Calvert, Leonard T.
Case, Theodore G.
Deckelman, Robert C.
Loomis, James L.
Maltbie, Theodore M.
Maltbie, William M.
Mooney, Arline R.

Kensington

Wolf, Karl E.

Manchester

Bailey, Thomas A.
Bayer, Philip
Bowers, Raymond R.
Crockett, Charles N.
Ferguson, William F.
Garrity, Harold W.
Gordon, Robert W.
Gryk, Anthony John
Gryk, Wesley C.
House, Charles S.
Johnson, Raymond A.
Kearns, Thomas P.
Keith, Warren D.
LaBelle, John D.
Law, Richard W.
Le Claire, Arthur, Jr.
Lessner, George
Manning, Frederick R.
Marlow, George H.
Marte, Paul R.
Mrosek, Elaine Webster
Mrosek, John Rudolf
O'Connor, John J.
Oliver, James N., Jr.
Phelon, Herbert A., Jr.
Podrove, Leon
Quish, Robert E.
Richter, Donald P.
Rubinow, Jay E.
Schwartz, Herbert J.
Shea, William J.
Sullivan, Walter J.
Thomas, Delbert C.
Yules, Herman

New Britain

Aharonian, Andrew S.
Appell, Leonard S.
Avitabile, Matthew
Berry, Richard F.
Birnbaum, Benjamin S.
Black, John S., Jr.
Brady, George W.
Cabelus, Thomas J.
Camp, Margaret P.
Camp, Mortimer H.
Carpens, Alben E.
Casale, S. Gerard
Cavaliere, Paul G.
Clark, Manuel B.
Coates, Robert L.
Connelly, Bernard A.
Connelly, William C.
Coyle, George J.
Curtin, William F.
Dalton, Charles E., Jr.
Danberg, Emil
Dawson, James F.
DeNuzze, Andrew P.
Dorsey, Leonard W.
Downes, John F.
Eisenberg, Harold
Ericson, John L.
Gaffney, Leo V.
Galick, Thomas J.
Ginsburg, Harry
Gleason, Roger F.
Golon, Laurence J.
Googel, Samuel S.
Greenberg, Albert A.
Gwiazda, Henry J.
Hamlin, George H.
Hausman, Howard E.
Hershey, Jerome
Hickey, Charles J., Jr.
Howard, J. Noxon
Jackaway, Harry N.
Januszewski, Edward
Judd, William H., Jr.
Kalkowski, Edward C.
Kata, Andrew
Keefe, William A.
Keeler, Francis B.
Kimball, George T.
Koplowitz, H. J.
LeWitt, George
Lexton, Roman J.
Lipman, Nathan
McDermott, John F.
Mag, Edward A.
Mangan, John J.
Mangan, William F.
Mangan, William F., Jr.
Milkowitz, Harry H.
Mitchell, Charles H.
Monkiewicz, Boleslaus J.
Monteroso, Anthony J.
Morelli, Joseph F.
Nair, Harry L.
Nair, Israel
O'Brien, Donald W.
O'Brien, Edward D.
Plaze, Edward P.
Plocharczyk, Stanley A.
Politis, Algert F.
Pudlin, Alvin
Rachlin, Irving I.
Reicher, Max
Richardson, Carlos A.
Richman, Morris
Ringrose, Elias T.
Rosenberg, Maurice W.
Rosensweig, Robert L.
Rosenzweig, Israel
Sable, Yale
Saxe, Morris D.
Scanlon, John M.
Scanlon, Michael J.
Scott, Edward B.
Sexton, Michael A.
Silvre, A. S.
Stempien, Martin F.
Traceski, Stanley J.
Williams, Harold N.
Woods, Joseph G.
Zucker, Sidney
Zurek, Stanley W.

Newington

Aspell, William P.
Dworski, William V.
Peyton, Robert J.
Pond, E. LeRoy
Mariner, William L.

North Canton

Maxwell, Howard J

Plainville
Koskoff, Milton W.
Prior, Cornelius B.
Sneideman, Robert P.
Sweig, Arnold M.

Simsbury
Gersten, Charles D.
McBride, John H.
Rice, Charles M.
Scanlon, John, Jr.
Whitman, Thomas F.

Southington
Armstrong, Henry B., III
Camp, Harry C.
Degnan, J. Lambert
Elliott, Stephen K.
Lacey, J. Robert
Nichols, Arthur T.
Thalberg, Joseph H.
Welch, Thomas F.

South Windsor
Adelson, Max
Newberry, Leslie W.

East Windsor Hill
Grant, Ralph M.

Suffield
Alcorn, Howard W.
Alcorn, Hugh M.
Alcorn, Hugh M., Jr.
Alfano, Charles
Coburn, James S.
Nelson, William H.
Sweeney, Daniel J.

Tariffville
Gersten, Maurice R.

West Hartford
Anderson, Franklin C.
Badger, Daniel B.
Baird, Archibald W.
Bartholomew, J. H., Jr.
Bayly, Charles B., Jr.
Beasley, Elmer W.
Berry, Joseph F.
Bill, Albert S.
Bowers, Richard M.
Buckley, John J.
Buford, Harry H.
Butler, Robert P.
Campion, Daniel G.
Chapin, Thomas C.
Clark, Donald H.
Clarke, John W.
Collier, Chester W.
Curran, Barbara A.
Dauch, Frederick M.
Dowling, John J., Jr.
Dowling, Victor J.
Dunning, Stewart N.
Eddy, Nicholas B.
Eddy, Robert Bailey
Egan, Thomas F.
Feingold, Samuel V.
Fink, Everett F.
Finn, Kathleen T.
Fisher, Edward C.
Francis, Bernard E.
Freed, Samuel
Fuller, Lucius P.
Geer, Russell
Gideon, Reinhart L.
Glass, Bernard L.
Grassick, Harry R.
Gross, Howard I.
Guiney, Samuel B., Jr.
Hagearty, Daniel J., Jr.
Halloran, John F.
Hansen, Morton C., Jr.
Hanson, Walter E.
Haran, James Francis
Harbison, John P.
Havens, John F.
Heffernan, James E., Jr.
Helms, Joseph O.
Hodgson, John P.
Holland, Daniel E., Jr.
Howard, Arthur E., Jr.
Hubbard, David R.
Hultgren, Harry W., Jr.
Jackson, Robert T.
Johnson, John B., Jr.
Joseloff, Hugh M.
Kahn, Sheldon J.
Karp, Jules A.
Kellogg, George A.
Kelly, Francis A.
Kelmenson, Dorothy E.
Lane, C. Merritt
Larkin, John E.
Lawrence, Willard J.
Lenge, Nicholas A.
Lincoln, Raymond G.
Manion, Francis
Manternach, Bruce W.
Marks, Albert J.
Marvin, Edwin K.
McCormick, Roger B.
McKone, Thomas C.
McLellan, Edgar S., Jr.
Merwin, George E.
Morris, John O.
Moses, Alfred S., Jr.
Mullen, Ralph W.
Neusner, Frederick D.
Parsons, Willis G., Jr.
Robinson, William A.
Rockwell, Horace Ensign
Rockwell, Richard
Rogin, Edward S.
Rundbaken, Frederick J.
Russell, Seymour
Schatz, Walter B.
Schofield, Harrison D.
Schreyer, Charles H.
Schwolsky, Arnold M.
Schwolsky, Jacob
Scully, Richard Thomas
Shepherd, Bruce D.
Shulansky, Ralph N.
Shulthiess, Melville E.
Sigal, Nathan A.
Silverstone, Harry
Silverstone, Jonathan
Smith, Harry Tyler
Sorokin, Ethel S.
Spencer, Henry M., Jr.
Stanley, Talcott
Stevenson, Franklin W.
Stoughton, George D.
Sudarsky, Michael
Sullivan, Peter B.
Tallow, Samuel
Thompson, Leila E.
Thomson, Carlyle C.
Tule, Howard W.
Watrous, Harold K.
Webber, Louis W.
Werner, Howard M.
Wilkie, John B.
Willard, John B.
Yaffo, Jay E.

Wethersfield
Auchter, Donald F.
Dickenson, Edwin C.
Dimes, Edwin K.
Dimock, Stanley W.
Donohue, James J.
Galuszka, Walter L.
Gordon, William S., Jr.
Hauschild, Vernon F.
Johnson, Chester N.
Kelly, Eugene T.
Nichols, Peter
O'Mara, Edwin J., Jr.
Pellington, William L.
Pinney, Sidney D., Jr.
Tracy, Leonard G.
Woodhouse, David R.

Windsor
Bates, Bradley Blackburn
Bates, Lloyd G., Jr.
Bates, Margaret
Gorsky, G. Edward
Mahoney, Charles E.
McKay, Thomas Clayton
Monoson, Harold
Parmelee, Vine R.
Pease, Francis B.
Schuenemann, Marion F.
Snell, Seward B.

NEW HAVEN COUNTY

New Haven
Aaron, Samuel R.
Aaronson, Lester H.
Adams, Donald A.
Adams, Jarvis M.
Adams, Louis A.
Albom, Charles G.
Alcorn, R. Hugh
Alderman, Herman R.

Alderman, Maxwell A.
Alderman, S. Bennett
Alderman, Sydney
Aleinikoff, Israel
Alprovis, George
Alprovis, Harold E.
Anderson, Buist M.
Anquillare, Joseph T.
Arpaia, Anthony P.
Atwater, Russell
Avallone, Anthony H.
Axelrod, Jacob
Axelrod, Samuel
Bailey, Daniel J.
Bailey, Samuel
Baker, J. Frederick
Baldwin, Alfred C.
Baldwin, Alfred C., Jr.
Baldwin, Lucian E.
Banever, Marshall
Barberio, Francis P.
Barclay, Albert H., Jr.
Barclay, John W.
Barnett, William L.
Bartholow, Edmund M.
Bassett, Nathan R.
Batt, Herbert L.
Beers, William L.
Belford, Jacob
Belford, Richard L.
Bender, Benjamin
Berdon, David D.
Bergin, Frank S.
Bernblum, Harry
Bernblum, Milton A.
Bernstein, Irvin E.
Bevis, Palmer L.
Bieluch, William C.
Bloom, Daniel B.
Bollmann, Frank E.
Booth, John R.
Bove, Anthony E.
Bove, Joseph E.
Bowen, Harold J.
Bowerman, Richard H.
Bracken, T. Holmes
Brand, Clarence E.
Brandon, Joseph M.
Brennan, Edward J.
Bronson, Clarence W.
Brooks, Harry L.
Brownstein, Gerald W.
Brumley, Edward R.
Buckland, Edward G.
Buckley, James L.
Burke, Leontine St. G.
Burstein, Robert
Burton, Louis R.
Buscheck, Alfred J.
Butler, Henry E., Jr.
Calechman, Jack H.
Calechmann, Milton C.
Callahan, Frank E.
Caplan, Jerome E.
Caplan, Gilbert
Caplan, Lawrence
Caplan, Lewis Edward
Carl, Earl L.
Carrig, William J.
Carusi, Joseph S.
Cashman, Paul R.
Cederbaum, Bernard
Celentano, Alfred F.
Celotto, Dominick W.
Chambers, Arthur W.
Chambers, A. W., Jr.
Chambers, Gordon P.
Chaplowe, Isadore
Chapnick, Benjamin M.
Chapnick, John M.
Chase, Prentice T.
Chisaki, George W. J.
Cipriano, John F.
Clark, Charles E.
Clark, Edwin A.
Clark, Elias
Clark, Ralph H.
Clarke, Ann T.
Cobey, Donald E.
Coeller, Franklin
Cofrances, Harry W.
Cofrances, Humbert F.
Cohen, Abraham B.
Cohen, Edward W.
Cohen, Harry A.
Cogswell, Frederick H.
Colby, I. Gordon, Jr.
Colvin, Wilson C.
Conlan, Francis W.
Connor, Arthur T.
Connor, James E.
Constantikes, George D.
Conway, George C.
Conway, Harry J.
Cook, Edith Valet
Cooney, Edward
Cooney, John A.
Cooper, James Wayne
Copelon, Herman H.
Corbin, Arthur L.
Corbin, Arthur L., Jr.
Corbin, Herbert H.
Corrigan, James J.
Cousins, William J.
Cox, Thomas H.
Crapanzano, Frank
Crapanzano, Joseph E.
Crawford, George W.
Cretella, Albert W.
Criscuolo, Anthony J.
Cronan, Walton E.
Cross, Samuel Avery
Curran, James W.
Curran, Thomas W.
Cutler, Arnold R.
Cutler, Robert A.
Daggett, David L.
Daggett, Stanley
Daley, Francis W.
Damiani, B. Fred
Day, Huntington T.
Day, Julius G.
Day, Osborne A.
DeCapua, Alfred E.
Dean, Thompson
deLaneey, Darragh, Jr.
DeLeon, Patrick
DeLucia, Anthony A. E.
DeLucia, James L.
De Mayo, Anthony V.
Denehee, Eleanore F.
Dession, George H.
DeVita, Henry J.
Devlin, Raymond J.
Dibble, Charles W.
DiBenedetto, Alphonse S.
Di Cenzo, George D.
DiLoreto, Frank J.
Dilworth, Joseph R.
Dimenstein, William
Di Sesa, Joseph D.
Divilio, Francis M.
Doherty, James P.
Donegan, Harold C.
Dooley, Lawrence M.
Dooley, Vincent F.
Dooley, Vincent P.
Downes, Edward S.
Doyle, Raymond J.
Drake, Alvah C.
Drutman, Sherman
Dunn, Lester F.
Durant, Nelson R.
Dwyer, Philip M.
Eagan, Harold C. V.
Ecklund, John E.
Edlin, Harry L.
Ely, John I.
Emanuelson, Herbert L.
Evans, Albert E.
Evans, Jack
Evans, Louis
Falsey, Edward T., Jr.
Falsey, Paul
Farren, Paul E.
Fasano, Alphonse C.
Fasano, Vincent J.
Fassett, John D.
Faulkner, Fred D.
Faulkner, Walter T.
Feinmark, Louis
Feitelberg, Edward S.
Feldman, Morris
Filer, Harry L.
Filer, John H.
FitzGerald, D. E., Jr.
FitzGerald, John C.
Flanagan, John C.
Fleischner, Henry
Flood, Frank W.
Foote, Ellsworth B.
Foster, Pierrepont B.
Foy, William L.
Fracasso, Robert G.
Franklin, Benjamin, 3rd
Freed, Roy N.
Frishauf, Stephen H.
Gallagher, Charles P.
Galpin, Samuel A.
Gamer, Saul R.
Garber, Mitchell W.
Gardner, John H., Jr.
Garrett, Sarah A. W.
Geenty, William F

Gersten, Joseph J.
Gessel, Gerhard A.
Giaimo, Maurice J.
Giaimo, Robert N.
Gilbert, Clifford C.
Gilhuly, Leonard J.
Ginnetti, Serafino
Ginsberg, Albert W.
Ginsberg, George A.
Gitlitz, George
Glazer, Bernard
Gleason, Roger Francis
Glick, Max
Glynn, Vincent D.
Godfrey, Bernard L.
Godfried, Louis
Gogarn, Julius W.
Gold, Annette E. P.
Gold, Marvin C.
Goldberg, Nathan
Goldman, Benjamin F.
Goldman, Buel
Goldman, David W.
Goldman, Frank R.
Goldman, William S.
Goldstein, Maxwell H.
Goldstein, Paul J.
Goldstein, Sydney L.
Goode, James P.
Gordon, David Cole
Gordon, Samuel M.
Gordon, Victor M.
Gorman, Arthur T.
Gormley, Martin E.
Grady, George J.
Grady, James W.
Grady, James W., Jr.
Grant, John B.
Gravely, Julian S., Jr.
Green, Leon
Greenbaum, Maurice C.
Greenberg, Bernard
Greenberg, David B.
Greenberg, Frederick L.
Greenberg, Samuel H.
Greenfield, James R.
Grillo, Anthony E.
Grimes, Thomas A.
Groob, Irving
Gumbart, William B.
Hadden, Clarence A.
Hadden, William L.
Hagen, Sigurd
Hall, Edwin H.
Hall, Henry A. L.
Hall, William B.
Hamilton, William
Hamilton, Wm. R. G.
Hannan, Richard C.
Harriman, Charles H.
Harris, Nelson
Harrison, Charles A.
Harrison, Milton G.
Hawley, Alfred M.
Healey, Arthur Hannon
Henchel, Charles
Herrmann, Albert M.
Hesselmeyer, Fred'k C.
Hillman, Israel
Hodes, Herman S.
Hoffman, Bernhart E.
Hoffman, Israel J.
Holleran, William T.
Hook, Keith B.
Hooker, Richard, Jr.
Horwitz, Edward
Horwitz, Herman N.
Howard, John W.
Hoyt, Spencer S.
Hurley, Louis P., Jr.
Iannucci, J. Salvatore
Insler, Bernard
Istas, Henry T.
Jacobs, Howard A.
Jacobs, Israel J.
Jacobs, Stanley A.
Jaegerman, Edward C.
James, Fleming, Jr.
Johnson, Douglas B.
Johnson, John J.
Jones, Stewart H.
Katz, Elliot R.
Kaye, Joseph M.
Keane, Edward J.
Keating, William J.
Keefe, Donald Foran
Keeley, Luke E.
Kelly, James M.
Kennedy, Peter M., Jr.
Kennedy, William J., Jr.
Kent, James M.
Kenyon, Edward H.
Keyes, Thomas F., Jr.
Kinney, John J., Jr.
Klausner, William J.
Klebanoff, M. Edward
Klein, Arthur
Knight, J. Stephen
Koizim, Harvey L.
Koletsky, Harry
Koletsky, Joseph
Konick, Harry E.
Kopkind, Bernard P.
Korn, David S.
Kravitz, Meyer L.
Krevit, Benjamin
Krevolin, Milton
Krick, John H.
Krug, Jacob H.
Lackland, Robert Dean
Lake, James A., Jr.
Lander, Harry P.
Laster, Joseph L.
Lautenbach, Charles
Leavenworth, Robert W.
Lee, Robert E.
Lefebre, James B.
Leib, David
Levett, A. Robert
Levey, Burton N.
Levin, George
Levine, Alan
Levine, Benjamin D.
Levine, Herbert
Levine, Herman
Levine, Irving
Levine, Norton M.
Levine, Selma Miriam
Levy, Herman M.
Levy, Leonard Louis
Logue, Edward J.
Logue, Francis F.
Lowe, Austin R.
Lund, Maynard M.
Luxemberger, Geo. R.
Luzzie, Edward L.
Lyman, Charles Martin
Lynch, Edward J.
Lynch, Edward W.
MacDonald, Herbert S.
Macdonald, Paul
Mallory, George Barron
Manchester, Mary E.
Mancini, Philip E.
Marcus, Edward L.
Marcuse, Peter M.
Maresca, John A.
Maretz, Julius
Margoles, George John
Markle, Abraham
Markle, Arnold
Markle, Joseph
Markle, Samuel
Marlowe, Frank J.
Mason, Thomas C.
Massa, Joseph J.
Maynard, Fred'k C., Jr.
McCarthy, Francis J.
McCarthy, Walter J.
McCoy, David J.
McCuen, Herbert F.
McCuen, Joseph R.
McDowell, Curtis F.
McHugh, John D.
McKinney, Lewis W.
McNerney, John E.
Meadow, Frank S.
Mears, Carl A.
Medalie, Jerome
Mele, John A.
Melnick, Morris
Mendlesohn, Morris W.
Merliss, Frederick A.
Mermin, Arthur
Merriam, Martin
Merwin, Henry W.
Meyer, William W.
Mignone, A. Frederick
Miller, Albert
Miller, Lawrence L.
Minnix, Frank C.
Mokrzynski, Richard T.
Montgomery, Phelps
Mooney, Robert J.
Moquet, Albert R.
Moran, Francis J.
Morcaldi, James A.
Morgan, Daniel D.

Mori, Arthur K.
Morris, Charles G.
Morris, Everitt B.
Morris, Herbert E.
Morrison, Phoebe
Morse, Joseph B.
Moss, Frederick S.
Muller, John J. H., III
Mulvey, Harold M.
Mulvihill, Walter A.
Murphy, John M. J.
Murphy, James E.
Murphy, John B.*
Murphy, William R.
Murray, Alvin Matthew
Neveleff, Jerome C.
Newman, Milton L.
Nickerson, Grant N.
North, Paul R., Jr.
Notkins, Marvin M.
Oberst, Edward Ernest
Oberst, George Wm.
O'Brien, John V.
O'Connell, Timothy F.
O'Keefe, Arthur B.
O'Keefe, Arthur B., Jr.
O'Keefe, Hubert C.
Olmer, Morris
Olson, Carl E.
Ostroff, Nathan
O'Sullivan, Thomas J.
Ottaviano, John, Jr.
Parker, Benjamin
Parker, Charles J.
Passell, Nathan
Pastore, Philip R.
Peck, George L.
Peck, George Morris
Pellegrino, Bernard
Perlman, Burton
Perlman, Harold
Perlroth, William S.
Perry, Frederick L.
Persky, Samuel A.
Persoff, Albert Morton
Pickett, Walter M.
Platcow, Samuel H.
Podoloff, Maurice
Pouzzner, Daniel
Prete, John
Puklin, Arthur L.
Quinn, Michael J.
Quinto, Sherman L.
Rabinowitz, Morris
Rabinowitz, Richard W.
Ratner, Arthur H.
Reback, Nathan
Reilly, David M.
Reilly, David M., Jr.
Resnick, Maurice C.
Resnik, Nathan A.
Reynolds, John N.
Reynolds, Matthew A.
Rice, Cleaveland J.
Rice, Milton
Richman, David M.
Rivkin, David S.
Robinson, Nathan
Robinson, Thomas R.
Rochford, Fred'k R.
Rockwell, Henry E.
Rockwell, Stephen E.
Rogan, Mary Goode
Rogers, James Grafton
Rogers, Kenneth D.
Rogers, Stuart M.
Roraback, Catherine G.
Rosen, Harold F.
Rosen, James F.
Rosenberg, Sherman
Rosenbluth, Louis M.
Rosenfield, Herman
Rosoff, Frank
Ross, George W.
Roth, Frances L.
Roth, Norma J.
Rottman, Alvin G.
Rubin, Jack
Rubin, Louis
Rubin, Nathan
Russell, Frederick C.
Russell, Janet L.
Russell, R. Blake
Ryan, Elmer William
Ryan, Thomas J.
Ryan, Winifred Ruth
Ryder, Frank T.
Sabetta, Andrew D.
Sachs, Arthur S.
Sachs, Joseph I.
Sachs, Louis
Sachs, Nathan G.
Salzman, Bertrand B.
Samenow, Charles
Saxon, Janet D.
Saxon, Philip D.
Schatz, Arthur Herchel
Schenfield, Edward G.
Scherban, Louis
Schifter, Richard
Schlein, Samuel C.
Schwartz, Max H.
See, Edgar Thorp
Sellers, Crenna
Seymour, George D.
Shafer, Harry T.
Shafer, Louis
Shanley, James A.
Shapiro, Harry I.
Shapiro, Samuel
Shea, James O.
Shea, Jeremiah D.
Sheafe, Charles M., Jr.
Sheehan, John H.
Shelby, Leon S.
Shelnitz, Joseph
Shepatin, Nathan
Sheppard, Albert W.
Sherman, Charles P.
Shiff, Philip R.
Shrebnik, Joseph I.
Sigle, Edward J.
Silver, Abraham M.
Simpson, Virginia Mae
Smernoff, Henry G.
Smirnoff, Irving
Smith, Richard J.
Snaider, Morris B.
Snyder, Edward S.
Sohcot, Harry
Stanford, Edward J.
Stapleton, Luke H.
Steele, Lyman H.
Stoddard, Robert C.
Straka, Morris B.
Strauss, Isadore G.
Stroh, Irving Eaton
Sturges, Clifford B.
Sturges, Wesley A.
Sudarsky, Joseph S.
Sugarman, Harry R.
Sullivan, Charles B.
Sullivan, James T.
Sullivan, John F.
Sullivan, John J.
Sullivan, John J., Jr.
Sullivan, Thomas C.
Sussman, Philip
Sweany, Claire
Sweedler, Irving
Sweeney, Daniel J.
Swiman, Sydney I.
Talsky, Jack B.
Terenzio, Joseph V.
Terenzio, Peter B.
Thim, John R.
Thomas, Arnon D.
Thompson, Curtiss K.
Tiernan, George R.
Tierney, Francis B.
Tilson, Catherine E. J.
Tilson, John Q.
Tilson, John Q., Jr.
Tomasino, Charles
Torrance, David N.
Toscano, Alfred
Townsend, Colby
Townshend, Henry H.
Trotta, Fred
Trotta, Horace F.
Turley, William B.
Turnbull, Harrison F.
Tweedy, Gordon B.
Tyler, Morris
Ullman, Abraham S.
Varrone, James A.
Villano, Vincent
Virshup, Bernard J.
Wagner, Jerry
Wallis, John
Walsh, Walter T.
Walsh, Walter W.
Watrous, Charles A.
Watstein, Harry
Watstein, Herbert
Webb, Paul
Weil, Bertram
Weiner, Joseph

Commissioner of the Superior Court but not Attorney at Law.

Weinstein, A. Arnold
Weinstein, George
Weinstein, Jacob I.
Weinstein, Louis
Weir, John H.
Weissman, Abraham S.
Wells, Anthony I.
Wells, Herman J.
Werntz, William W.
Wershow, James S.
Wheeler, James E.
White, Frederick H.
White, Lawrence
White, Samuel J.
Whitehead, George G.
Wiggin, Frederick H.
Willcox, Donald D.
Williams, Arthur G., Jr.
Winnick, Alexander
Winnick, Gilbert H.
Winnick, Nathan
Woodruff, Robert J.
Wright, Thew, Jr.
Yates, Clyde R.
Zacher, Louis B.
Zaniewski, Felix John
Zionts, Martin
Zolot, Norman
Zweigbaum, Abraham

Ansonia

Abkowitz, Irvin W.
Androski, John F.
Bellin, Jacob
Bennett, William K.
Bryant, George C.
Buckley, Joseph
Carsello, Tom
Chernauskas, John C.
Chernauskas, Joseph
Courage, Jack Haldane
Edgerton, Earl S.
Gardella, Albert B.
Hart, William Baird
Harvey, Fred A.
Kerins, Paul
Kingston, William H.
Kornblut, Maurice
Lashnitz, George R.
Lashnitz, John
Levy, Nathan M.
Lund, Maynard M.
Lundgren, Carl A.
McCarthy, Leon E.
Munger, Robert L.
Olderman, Howard D.
Pepe, Pasquale
Ryan, Cyril J.
Silberberg, Herman D.
Silverstein, Louis A.
Storrs, Carlos H.

Bethany

Svirsky, Sidney

Branford

Driscoll, Cornelius T., Jr.
Houde, Frederick R.
Kenyon, Albert J.
Kilpatrick, MacGregor
Kinney, Frank J.
Loeb, Rhoda E. Leshine
Marshall, Archibald G.
Sheppard, Albert Irving
Whiting, Howard M.
Venter, Julian DeForest
Zacher, Louis B.

Cheshire

Hincks, Carroll C.
King, Henry T., Jr.
Shannon, James D.
Stapleton, Luke H.

Clintonville

Cretella, Albert W., Jr.

Derby

Baut, Francis S.
Clark, Ralph H.
Cohen, David B.
D'Ambruoso, Samuel H.
Donohue, Edward J.
Drauszewski, Roman M.
Drew, Harold E.
Flaherty, Michael, Jr.
Gregory, Charles O.
Harlow, William Daley
Healey, William F.
Healey, William F., Jr.
Krosnick, Bernard
Larkin, John W.
Lugg, Harry H.
Mencoboni, Daniel J.
Mongillo, Carmen J.
O'Connell, John J.
Sheehy, Joseph D.
Yudkin, George J.
Yudkin, Harold B.

East Haven

Andrews, Alfred W.
Dreisbach, William G.
Reilly, Richard L.
Reilly, Thomas F.
Sturges, Clifford B.
Taylor, Robert M.

Guilford

Bohonnon, Ralph W., Jr.
Conway, George C.
La Flamme, Mathilda C.
Loomis, Thomas J.
McGuinness, James J.
Williams, Arthur G., Jr.

Hamden

Becker, Edward F.
Bittker, Boris I.
Braden, George D.
Bree, Ellen L.
Collins, Rodney J.
Dennis, Daniel H., Jr.
Doherty, James P.
Gamm, Morris
Garvey, Dennis N.
Goodell, Charles E., Jr.
Gordon, Allan Robert
Gordon, Angus Neal, Jr.
Greenberg, Frederick L.
Grillo, Anthony E.
Lunt, Donald C.
McKinney, Lewis W.
Meeker, Thomas G.
Minor, William T.
Morrison, John D., Jr.
Murphy, John B.*
O'Donnell, John W., Jr.
Peck, John H.
Poor, Henry V.
Reilly, David M., Jr.
Reynolds, Edward L., Jr.
Ritter, George J.
Rochford, Fred'k R.
Russell, Ruth V.
Salzman, Bertrand B.
Shea, James O'Connor
Spencer, Richard H.
Terenzio, Joseph W.
Wallace, Gerald L.
Walsh, Jerome I.
Webb, Paul
Wells, Herman M.

Madison

Daley, Thomas J.
Kelsey, Elmer Joseph
Williams, Arthur G., Jr.

Meriden

Aubrey, Alfred B.
Baldwin, Erwin Lamb
Bogdanski, Joseph W.
Budd, John J.
Chamberlain, Albert R.
Clark, George A.
Comiskey, William G.
Danaher, Cornelius J.
Danaher, C. J., Jr.
Danaher, Francis R.
Delaney, Joseph M.
Dorsey, Donald T.
Dowling, Robert M.
Doyle, Mafalda J.
Fitzpatrick, Harold
Frank, Herbert A.
Harpham, Richard C.
Harris, Frederick S.
Iodice, Frank P.
Ivers, John D.
Jacobs, David H.
Jacobs, William A.
Kilroy, George J.
King, George L.
King, Henry T.
Krentzman, Edgar W.
Luby, Robert M.

**Commissioner of the Superior Court but not Attorney at Law.*

Luby, William M.
Lyster, Philip B.
Mag, Edward A.
McGoldrick, George E.
McMahon, Paul W.
Miller, Atwood H.
Nissen, Carl Hans
Noonan, Joseph F.
O'Brien, Denis T., Jr.
O'Brien, Francis Joseph
Patrucco, Joseph P.
Pulaski, Andrew Francis
Reinhart, Philip Y.
Rosenthal, Edward M.
Sargent, Wayne Whitney
Schwartz, Selig
Somers, Lewis J.
Steward, Merrill F.
Stremlau, William M.
Tonkonow, Sherman M.
Ullman, Morris S.
Vecchiolla, Frank L.
Whelan, John E.
White, Carter Hixon
Zalenski, Joseph L.
Zempsky, Benjamin

Middlebury

Brosnan, Thomas F.
Robin, Benjamin

Milford

Bernblum, Joseph
Bristol, George W.
Brown, Jervis D., Jr.
Clarke, David S.
Gitlitz, William P.
Hanlon, Robert F.
Harlow, William D.
Harris, Louis
Lynch, Richard H.
Merwin, John D.
Platt, Omar W.
Rosan, Robert R.
Seery, Edward L.
Simons, Richard H.
Sinn, Ephraim E.
Stark, Ronald McD.
Stein, Stefan M.
Stoddard, Robert C.
Stuart, James M.
Talsky, Jack B.
Vick, Murray G.

Mt. Carmel

Britton, Thomas Calhoun

Naugatuck

Caine, Leonard M.
Connole, William R.
Klein, Clayton L.
Marlor, Henry S., Jr.
Matzkin, Lawrence J.
McDonough, Helen L.
McDonough, John F.
Neary, Thomas R.
Raftery, Edward J.
Rubin, Harry
Sweeney, James P.
Talbot, Joseph E.
Tolles, Claremont I.
Tolles, Fremont W.
Zehnder, Donald J.

Northford

White, Frederick H.

North Haven

Giaimo, Maurice J.
Shulman, Pauline K. F.

Orange

Corse, Chester T.
Emanuelson, Herb. L.
Healey, William F., Jr.
Hoyt, Spencer S.
O'Sullivan, Patrick B.
O'Sullivan, Thomas J.

Seymour

Lund, Maynard M.
Perlmutter, Joseph N.
Whitehead, Lewis R.

Southbury

Hinman, Benjamin

Wallingford

Billings, Philip B.
Billings, Robert P.
Corbett, Thomas J.
Curran, James W.
Downes, Michael T.
Erskine, G. Randolph
Galligan, Matthew A.
Goldman, David M.
Gordon, David C.
Holmes, Frederick J.
Lendler, Theodore
Manfreda, Joseph N.
Regan, William H.
Wrynn, William F.

Yalesville

Woodson, Robert F.

Waterbury

Addona, Angelo F.
Albert, Harry M.
Alishausky, Joseph
Ashworth, Harold C.
Auray, Hector P.
Babson, David F., Jr.
Balanda, Clarence
Balthazar, Edward J.
Barry, John F., Jr.
Beardsley, Harry J.
Bernstein, Philip N.
Blansfield, Michael V
Blick, Clayton Lewis
Bradley, Edward
Bronsky, Albert J.
Bronson, Richardson
Burns, John H.
Butler, Francis
Campbell, Henry
Cantor, Sydney
Carmody, Edward T.
Carmody, Francis
Carmody, Guerin B.
Carmody, Terrence C.
Carter, L. Russell
Carey, Joseph E.
Cassell, Sydney S.
Cassidy, John H.
Church, Ulysses G.
Ciano, Michael
Cipriano, Carmine G.
Conway, Theobald E.
Cook, Arthur L.
Coppeto, Ralph
Crocicchia, George J.
Davis, Joseph J.
Dawson, Andrew D.
DeCicco, Pasquale
DeLeon, Catherine D.
DeLeon, Patrick
Dunn, Martin J.
Ennis, George H.
Feeley, Francis Bernard
Finkelstein, Alfred L.
Fitzgerald, William B.
Freeman, George H.
Gager, William W.
Galullo, Michael J.
Gillette, William M.
Goss, Milton W.
Graicerstein, Perry
Greco, John B.
Green, Harold G.
Greenblatt, Morton
Griffin, Walter R.
Gruskay, Maurice A.
Gustaferri, Hugo
Hackett, Joseph A.
Hanlon, Catherine
Harris, Haskell A.
Hart, Charles E., Jr.
Hayes, Walter A.
Healey, Francis T.
Healey, Frank T.
Healey, James T.
Healey, Maurice T., Jr.
Healey, Patrick J.
Henebry, James F.
Hennessey, Wm. B.
Henry, Donald W.
Homick, Stephen
Hummel, Albert W.
Hummel, Emil
Hunt, Edwin S.
Hutchinson, Thos. G.
Jacobson, Ishier
Johnson, Irving D.
Jones, William F., Jr.
Kaplan, Eugene Harold
Keavney, Wm. T., Jr.
Kellogg, Nita S.*

**Commissioner of the Superior Court but not Attorney at Law.*

Kennedy, John Joseph
Kimball, Chase
Klein, Clayton L.
Krasow, Harry
Larkin, William J., Jr.
Larkin, William J., 2d
Lawlor, James R., Jr.
Lawlor, William K.
Leece, William A.
Levine, Joseph
Lewis, Lawrence L.
Lynch, GeorgeH.
Lynch, James M.
Lynch, Joseph G.
Lynch, Walter J.
McDonald, Edward J.
McDonald, Francis
McDonough, John F.
McGill, Hugh J.
McGrath, James F.
McKnight, James E.
McLinden, John F.
McNiff, Miles F., Jr.
Mangini, Humbert E.
Matasavage, Vincent P.
Matzkin, Howard R.
Matzkin, Lawrence J.
Matzkin, Yale
Membrino, John A.
Mendillo, Archie L.
Merriman, Buck'ham P.
Merriman, Heminway
Meyer, Theodore V.
Meyers, Milton
Meyers, Mitchell Geo.
Mannix, Albert B.
Miller, Vincent A.
Minuto, Thomas Frank
Monagan, John S.
Monagan, Walter E.
Moriarty, John C.
Moss, Anthony F.
Navin, Joseph
Noonan, Daniel J.
Noonan, Michael J.
O'Connor, Charles E.
O'Connor, Charles S.
O'Connor, John J., Jr.
Palumbo, Pasquale
Pasternack, Irving W.
Phelan, Finton J.
Phelan, Joseph J.
Pickett, Daniel F.
Quinn, Raymond J., Jr.
Raffel, William A.
Reeves, Francis T.
Robin, Benjamin
Robin, Morris L.
Russell, James E.
Secor, William J., Jr.
Sciullo, Edmund M.
Slavin, James
Smedley, Frederic C.
Smyth, Walter W.
Spellman, Harry F.
Sperry, Mark L.
Stokes, George A.
Sullivan, John J.
Summa, Charles
Summa, Francis J.
Sweeney, Edward F.
Thompson, Joseph B.
Thoms, John D.
Tobin, John F.
Tobin, William L.
Torrence, David
Torrence, Walter F.
Traurig, Edward
Traurig, Max R.
Traurig, Richard G.
Upson, J. Warren
Vitale, Donald N.
Walker, Robert S.
Weisman, Arthur H.
Weisman, Herman J.
Weisman, Herman J., Jr.
Weisman, Marcus H.
Wertheimer, William P.
Wrenn, Maurice P.
Zailckas, Floyd P.

West Haven

Appell, John G.
Caldwell, Bruce
Carroll, John F.
Cicala, John George
Di Sesa, Joseph D.
Dorsi, Eugene J.
Fischer, Charles H., Jr.
Fischer, Herbert D.
Flynn, Charles L.
Gabriel, Leon M.
Goldman, Frank R.
Greenberg, David
Hackett, Thomas W. P.
Hadden, Clarence A.
Hadden, William L.
Hadden, William L., Jr.
Hall, Henry A. L.
Hannan, Richard C.
Hershatter, Richard L.
Holleran, William T.
Hyland, Edward W.
Larash, William L.
Levere, Edward A.
Maxfield, Claude B.
McDermott, Thomas F.
Mezzanotte, John J.
O'Keefe, Arthur B., Jr.
O'Keefe, Arthur B., Sr.
O'Neil, Eunice Myers
Peck, George L.
Peck, George M.
Raffile, Edwin F., Jr.
Rice, Cleaveland J.
Rice, Cleaveland J., Jr.
Scranton, Everett M.
Sowards, Hugh L., Jr.
Stevenson, Robert M.
Washburn, Richard T

Wolcott

Barrett, Robert W.

Woodbridge

Alcorn, Robert Hugh
Asher, Peter Wildman
Colby, I. Gordon, Jr.
Cooper, James Wayne
Dunbar, Carl Owen
Perry, Frederick L.
Seymour, Thomas F.
Stoddard, Clifford I.
Thompson, Curtiss K.
Tyler, Morris
Wilkins, Richard S.
Wynne, John F.
Wynne, Kenneth

NEW LONDON COUNTY

New London

Allen, John Thomas
Anderson, Robert P.
Anello, Douglas A.
Arms, Guy T.
Avery, Christopher L.
Avery, Walter Sturm
Barrows, Arthur
Bascom, Leon J.
Belcher, Nathan
Boras, Peter John
Brickates, George E.
Brogan, Harry C.
Condon, Thomas P.
Copp, Belton Allyn
Corkey, James Edward
Corkey, Richard F.
Cowhey, Joseph Leonard
Cushman, A. Richard
Dean, Harold B.
Dreyfus, Merrill Stern
Elfenbein, Aaron E.
Eshenfelder, Edmund J.
Floyd, John J.
Fox, William C.
Greenes, Jesse
Gruskin, Isser
Gruskin, Samuel M.
Hankey, Philip Z.
Hart, Thomas G.
Heller, Sidney F.
Hendel, Myron H.
Henkle, E. R.
Lubchansky, Abraham A
Lubchansky, Morris
Mac Arthur, Daniel J.
Mahan, Charles Arnold
Mansfield, Robert E.
McCartin, Francis E.
McGarry, John J.
McGuire, Francis F.
McGuire, Henry L.
McGuire, Morgan K.
McIntosh, Frank J.
Morgan, George Curtis

Morgan, Griswold
Moukawsher, Joseph E.
O'Brien, Edmund W.
Palmer, Birdsey G.
Parker, Benjamin J.
Prince, S. Victor
Rakosky, Ralph Robert
Regan, Joseph Foran
Sabagh, Mitchell J.
Santaniello, Angelo G.
Satti, Charles R.
Schwartz, Daniel D.
Shapiro, Max Murray
Shea, Frank S.
Sherb, Jacob
Shields, William H.
Sistare, Foster K.
Smith, J. Rodney
Smith, Richard R.
Sokarl, Max Murray
Suisman, Isaiah Charles
Suisman, Joseph
Tilghman, Henry A.
Troland, Thomas E.
Vogt, Arno R.
Walker, John H
Walsh, Charles B.
Washton, Abram Adolph
Wilensky, Hyman
Willetts, William J.
Wool, Louis Charles

Norwich

Babcock, Telley E.
Barrett, William J.
Barry, John T.
Becker, Arthur B.
Bingham, Alfred M.
Botnick, Emanuel J.
Brewer, Leslie L.
Brown, Allyn L.
Brown, Allyn L., Jr.
Burke, John B.
Carashick, Orrin
Cassidy, Charles W.
Chasen, Harold A.
Cramer, Eli Lester
Cramer, Herbert W.
Dawson, Sidney T., Jr.
Dennis, John Charles
Driscoll, Paul J.
Driscoll, William T., Jr.
Dutton, James J., Jr.
Gardner, Frank N.
Gilman, George
Goldberg, Joseph H.
Greenstein, Josiah
Hafner, Louis Albert
Hamill, Edward C.
Higgins, Edwin W.
Jacobson, Milton L.
James, Charles V.
Jewett, Charles Wood
Kelly, Thomas J.
Kiczuk, Clement Joseph
Kivell, Leo
Laudone, Vincent A.
Lavallee, Edward C.
Lewis, Leon P.
Longo, Joseph S.
Lord, Thomas Vincent
McKay, Edward G.
Meyer, Maurice W.
Moran, Edward G.
Norman, Hibberd R.
Norman, Richard L.
Pettis, Henry H.
Quinn, Francis R.
Quinn, Virtume P. A.
Robbins, Lee Roy
Rothenberg, Seymour A.
Safenovitz, Samuel I.
Schwartz, Harry
Sheridan, Matthew J.
Shields, John E.
Shields, William H.
Silverberg, Guerson D.
Spiro, Irving S.
Strouse, George H., Jr.
Sullivan, James T.
Vasington, Paul M.

Colchester

Broder, Morris H.
Groobert, Paul B.
Lefkowitz, Ernest
Stone, Louis R.

East Lyme

Graulty, William W.
Parker, Benjamin J.
Wilensky, Hyman

Griswold
Jewett City

Barry, John T.
Dudkowski, Richard J.
Quinn, Francis R.
Quinn, Virtume P. A.

Groton

Brogan, Clark W.
Kushner, Joseph M.
Lena, Thomas Hugh
MacArthur, Daniel J.

Lebanon

Woodward, Royal Otis

Lyme

Biglow, L. Horatio
Harding, Charles J.
Jewett, Charles Wood
Riggs, Edward Gridley

Montville

Heller, Sidney F.

Mystic

Kinmonth, G. E., Jr.
Prescott, Walter H.
Shapiro, Max Murray

Noank

Anderson, Robert P.
Smith, J. Rodney

North Stonington

O'Brien, Donald F.

Old Lyme

Chadwick, Charles
Chayes, Abram J.
Gould, James H.
Goulding, Wesley I.
Marsh, E. Lea, Jr.

Salem

Bingham, Alfred M.

Sprague
Baltic

Conway, Michael P.
Woodhouse, Noel R. S.

Stonington

P. O. Westerly, R. I.

Capalbo, Thomas J.
Cottrell, Helen E.
Crouch, Howard E.
Gallagher, John F.
Harris, Henry
Purtill, Joseph J.
Rathbun, Herbert W.

Voluntown

Palmer, Birdsey G.

Waterford

Bascom, Leon J.
Cushman, A. Richard
O'Brien, Edmund W.

FAIRFIELD COUNTY

Bridgeport

Adley, Vincent P.
Antignani, Nicholas E.
Arcudi, John A.
Arnold, Ernest M.
Bader, William A.
Baldwin, Raymond E.
Balter, George
Banker, Walter H., Jr.
Banks, John W.
Barrett, Thomas J.
Barton, John
Baum, Seymour G.
Beecher, John R.
Behuncik, Edward J.
Belinkie, Alfred R.
Belinkie, Milton H.
Bent, William W.
Bisacca, George R.
Blank, Lester E.
Blank, Raymond E.

Blawie, Paul L.
Boardman, Bradford
Boardman, William B.
Borg, Victor R.
Bosse, Patrick F.
Bradley, J. Kenneth
Brannelly, John M.
Breiner, James M.
Brennan, Daniel E.
Breul, Alvin C., Jr.
Brody, Charles S.
Brody, Joel K.
Brody, Lawrence S.
Brooks, Lee B.
Bruno, Ralph O.
Buckley, William J.
Bundock, Herbert J.
Burstein, Edward G.
Burton, William E.
Caldwell, Edward J.
Calhoun, Philo C.
Campana, J. Leo
Canfield, Frank M.
Canning, Morris B.
Capossela, Franklin A.
Capozzi, Ernest
Chatfield, John F.
Chiota, John P., Jr.
Cholko, Edmund F.
Clancy, John F.
Cohen, Herbert L.
Cohn, Israel J.
Cohn, Louis J.
Cohn, Milton
Cohn, William
Cole, Erwin J.
Coles, Albert L.
Collimore, Donald M.
Comley, Arthur M.
Comley, Frederick L.
Comley, William H.
Cornell, John A.
Costa, Angelo P.
Cotter, Daniel H.
Cotter, John J.
Coughlin, Thomas B.
Covert, Charles R.
Cravatas, George C.
Cremin, Daniel J.
Cullinan, John T.
Cullinan, Paul H.
Curran, Hugh C.
Curran, John R.
Curtis, John T.
Daly, James
Davis, Max W.
Dawson, John S.
Dawson, Sidney T.
Day, David S.
DeForest, Robert G.
Derman, Samuel C.
Devine, Joseph J.
Dinan, Althea S.
Dinan, Vincent G.
Dinerstein, Harry B.
Donadeo, Charles A.
Donnelly, John V.
Dorkin, William
Driscoll, Margaret C.
Dunn, Frank W.
Dworken, Edward A.
Dworkin, Meyer
Eagan, Robert T.
Ehrsam, Frederick F.
Eielson, Rodney S.
Elson, Daniel I.
Elson, Irving
Engelman, Samuel
Evans, John P.
Fanton, Dwight F.
Fattibene, Arthur T.
Fennell, Justus J.
Fennell, Melvin
Ferrio, George
Ferrio, George, Jr.
Ferrett, Robert R.
Fields, Edward H.
Finklestone, George N.
Finklestone, Lawr'ce S.
Flanagan, John P.
Foster, Carl
Foster, George N.
Frankel, Julius W.
Framson, Seymour
Frauwirth, Benjamin
Frauwirth, Max
Freedman, Harry
Friedman, Irwin E.
Friedman, Samuel E.
Gall, Edward S.
Galluzzo, James L.
Ganim, George W.
Ganim, Raymond W.
Gaucher, Henry S., Jr.
Geduldig, Abe S.
Gerety, Pierce J.
Gerstl, Arthur J.
Gilman, Benjamin H.
Gladstone, Louis I.
Glazer, Bernard
Gold, Julius
Goldberger, Robert R.
Goldenberg, Edward, Jr.
Goldstein, David
Goldstein, Harry A.
Goodspeed, George S.
Goodspeed, Norwick R.
Goodwill, Norman C.
Gordon, Herman
Gordon, Paul
Gould, Robert H.
Grady, James W., Jr.
Graves, Dwight D.
Green, Bernard
Greenspun, Alexander
Greenstein, Henry
Grosshandler, Clarice Z.
Gumpper, William P.
Habansky, Frank
Hall, Clarence R.
Hall, Edward G.
Harinstein, Alexander
Hausman, Mary Coughlin
Hausman, Milton H.
Hawley, George S.
Hennessy, Frank J.
Hensel, Walter G.
Herman, Milton
Hilgendorff, Robert B.
Hirsch, Robert
Hirsch, Zalmon
Hopwood, Charles A.
Hoyt, Hugh A.
Hubbard, John T. L.
Huchko, John G.
Hull, Elbert O.
Hunt, John J.
Hunziker, Robert N.
Jaegerman, Beatrice
Jaegerman, Edward C.
James, John F.
Johannesen, J. G., Jr.
Johnson, Sidney A.
Jones, William R.
Josovitz, Bennett
Kane, James E.
Kantrowitz, Ralph S.
Kaufman, Millard
Keenan, Willis J.
Kelley, Edward L.
Kennedy, Edward S.
Kenney, James F.
Kiernan, William J.
Kilpatrick, Wm. F. D.
King, Francis J.
Koenig, George
Korff, Raphael
Koskoff, Theodore
Kotler, Isadore L.
Krause, Helen F.
Krentzman, Edgar W.
Kursman, Harry
Kusnitz, Hyman N.
LaMacchia, Otto H.
Lang, Edward
Lavery, Elwood J.
Lavery, Hugh J.
Lavery, William J.
LaVoie, Roland E.
Lawler, James D.
Leipner, Benjamin M.
Lesser, Robert K.
Lessler, David R.
Levine, Aaron A.
Levy, Arthur, Jr.
Levy, Lawrence E.
Liskov, Samuel
Lister, Clarence O.
Lockwood, Ralph J.
Logue, Francis F.
Lyddy, Raymond C.
Lyons, Henry J.
Lyons, Henry P.
Lyons, J. Leonard
Lyster, Philip B.
McCarthy, Edward J.
McGovern, William L.
McGowan, John
McGuinness, John J., Jr.
McKeon, Martin F.
McManus, Thomas
McNamara, John D.
McNamara, Paul V.
McNamara, Richard J.

McPadden, Daniel V.
McPadden, Edward W.
McPadden, Vincent P.
Magill, J. Philip
Magilnick, Maurice J.
Maher, Adrian
Mallette, Robert C.
March, Arthur A.
Marr, James A.
Mellitz, Jacob
Mellitz, Samuel
Merrillat, Francis J.
Merritt, Albert J.
Michaels, Franklin
Mihaley, Joseph
Miller, Paul L.
Miller, Sigmund L.
Moore, Thomas N.
Morehouse, William B.
Munich, Charles D.
Murov, Isaac
Murphy, James E.
Newman, Melvin
Niedelman, Leo
Noonan, Robert E.
Nowitz, Jack
O'Brien, Stephen J.
Oburchay, Richard F.
O'Connell, James J.
Owens, Howard T.
Parsells, Norman K.
Paushter, Benjamin
Payne, Samuel G., 4th
Peck, Alvin W.
Peck, Bernard S.
Peck, Percy R.
Pitt, Harold T.
Plotkin, Samuel B.
Pokras, Benjamin
Pope, Frederick, Jr.
Price, David W.
Protheroe, William H.
Quinn, James J.
Rappaport, Irving B.
Redden, William A.
Reddy, John F., Jr.
Reeves, William
Reich, David M.
Reich, Philip
Reich, Samuel
Reinhard, Milton E., Jr.
Resnick, Benjamin
Riggs, Edward G.
Roche, Thomas K.
Rodie, W. Stuart
Romano, Joseph A.
Rosenbluth, Harry
Rossinoff, Norris
Rubens, Raymond B.
Runyon, H. Mefford
Sachs, Jacob Y.
Saden, George A.
Samowitz, Jack
Saur, Otto J.
Scanzillo, Ameriko L.
Scheffer, J. Walter
Schine, Edward
Schine, Harold L.
Schine, Leonard A.
Schine, Samuel
Schwartz, Charles H.
Schwarz, Aaron I.
Schwarz, Abe
Schwarz, Samuel
Shaff, Howard L.
Shannon, Henry E.
Shannon, James C.
Shannon, John H.
Shapiro, Joseph G.
Shapiro, Sidney
Sherman, Julius
Sicilian, Michael
Silver, Benjamin
Simko, Vincent M.
Simon, Jules C.
Simons, Sydney P.
Smith, Donald R.
Smith, Earle W.
Smith, Francis A., Jr.
Smith, John
Smith, Julius N.
Smith, Philip H.
Sobel, Harold
Sprague, Mansfield D.
Steiber, Richard I.
Steiber, Theodore E.
Stein, Harry B.
Stein, Louis
Stock, Jack
Stoddard, Johnson
Stone, Huntley
Straus, Michael
Stuart, James
Sullivan, Robert J.
Swaim, John C.
Swain, Richard S.
Tarnay, Robert S.
Tarrant, John F.
Tedesco, Samuel J.
Tellalian, Aram, Jr.
Tellalian, Robert S.
Testo, Robert
Thompson, John C.
Tilghman, Henry A.
Trager, Bernard H.
Trevethan, Robert E.
Vardamis, George A.
Verrilli, Frank John
Vioni, Pasquale
Wasco, John C.
Webb, William L.
Weeks, Charles E.
Weingarten, Charles
Weinstein, Benjamin J.
Weinstein, Leonard
Weiss, Arthur B.
Weiss, Morton
Weldon, Richard L.
Wheeler, Daniel F.
Wheeler, Lloyd R.
Wheeler, Wilmot F.
Wilder, Frank L.
Williams, Arthur C.
Willis, Gregory
Willis, Lorin W.
Wolf, Austin K.
Woltch, Samuel H.
Zanella, Vincent M.
Zarrilli, Kenneth
Zielinski, Romuald J.
Zigun, Harry J.
Zimmer, David E.
Zolot, Norman
Zwecher, Samuel W.

Bethel

Driscoll, James C.
Hanna, Richard W.

Brookfield

Davis, Wendell
Krawiecki, Edward C.

Danbury

Bielizna, Julius Joseph
Buzaid, Norman A.
Coughlin, Martin J.
Cunningham, Martin J.
Davis, Wendell
DeFabritis, Louis A.
Doherty, Gregory H.
Ducibella, Salvatore F.
Durkin, Robert M.
Feinson, Isadore
Gemza, Theodore A.
George, Louis
Gorman, Francis
Hallock, Charles A.
Hanna, William
Heyman, Lazarus S.
Hockfield, Robert
Hornig, Albert H.
Hull, Treat Clark
Jackson, H. Le Roy
Katz, Louis
Keating, Thomas A.
LaCava, Rocco E.
Levine, Irving
MacKenzie, Lawrence V.
Matthews, Louis G.
McMahon, Leonard
Millner, Eli H
Papazoglou, George
Pinney, Almon Searle
Rader, Martin A.
Ryan, William J., Jr.
Schwarz, Joseph
Sherwood, Burton F.
Spiro, Abram W.
Stubbs, Granville DeW.
Wanderer, Herbert B.
Watson, Robert K.
Wilson, Henry C.
Wilson, Richard H.

Darien

Bradford, George D.
Clark, Walton, Jr.
Forrest, Wilfred P.
Kelly, William A.
Lockwood, Walter B.
Lowman, George F.
Lynch, Jacob R.
MacDonald, Paul

McPherson,
Edward R., Jr.
Morehouse, Philip A.
Sulloway, Alvah W.
Swayne, Noah H., III
Sylvester, Arthur J.
Timbers, William H.
Titsworth, Grant
Tweedy, Alfred
Tweedy, Richard B.

Fairfield

Allen, William E.
Benedict, Howard
Calvin, Ruth B.
Campana, J. Leo
Collimore, Donal M.
Curran, John R.
Darcy, John J.
Dawson, John S.
Doyle, John J.
Doyle, Thomas E.
Driscoll, Margaret C.
Esquirol, John H., Jr.
Fitzpatrick, John T.
Flack, Robert C.
Gardella, Andrew
Garofalo, Albert A.
Garrity, John K.
Genuario, Salvatore
Gerety, Pierce J.
Kealey, Warren D.
Levinson, John O.
Morehouse, William B.
Norton, John H.
Ostmark, Ned E.
Perry, Alfred S.
Reinhart, Philip Y.
Schine, Edward
Smith, Richard J.
Stevenson, Henry
Tyler, Edward A.
Wakeman, Bacon
Williams, Arthur

Greenwich

Allen, Frederick H.
Anthony, Lloyd W.
Badger, Daniel B.
Barnum, Robert C.
Bentley, Peter, 4th
Bieluch, William C.
Bradford, Charles S.
Brown, Richmond L.
Burke, Lawrence P.
Cahill, William T.
Candee, Mark C.
Carr, Frank J.
Carter, Aubrey J.
Cheney, Thomas L.
Clark, Homer H., Jr.
Clark, Kenneth F.
Clark, Merrell E., Jr.
Courage, Jack H.
Coyle, Frank J.
Davis, Norman E.
Deming, John R.
Dluznieski, Peter M.
Dougherty, James A.
Edwards, Duncan, Jr.
Ferris, Benjamin
Fischer, E. LeRoy
Fisher, Everett
Fraser, Ether J.
Garrison, Henry H.
Greene, Thurston
Grimes, C. Driscoll
Hannon, J. Gerald
Harrison, Charles A.
Hayes, Walter A.
Hirschberg, William S.
Hollister, Dickerman
Houson, Herbert C.
Hughes, J. Albert
Hurlbutt, George W.
Ivey, Arthur E.
Jones, Stewart H.
Knox, John P.
Kristoff, Lawrence E.
Lauricella, Thomas J.
Lauricello, Anthony G.
Lockwood, Edgar J.
Lockwood, Luke V.
Lofgren, Ernest M.
Lynch, Anthony, Jr.
MacCracken, Alan M.
Makepeace, William H.
Marsh, Carleton
Matthews, Mark S.
Meany, Wm. S., Jr.
Miller, Alfred E.
Mitchell, Milo A.
Morris, Everett B.
Morse, Everett
Morse, Walter H.
Mulville, William P.
Nagle, S. Floyd
O'Brien, Matthew H.
O'Mara, Edwin J.
Park, Halford W., Jr.
Parker, Franklin E.
Peden, Harry E., Jr.
Perna, Rocco R.
Pettengill, Charles W.
Pinney, Thomas H.
Prentice, Ezra P.
Ray, E. Tinsley
Roina, Dominic A.
Smith, David S.
St. John, Orson L.
Sargent, Murray, Jr.
Scharf, Roy H.
Schlosser, Mary-Eliz.
Strong, William C.
Sullivan, John J.
Sutton, Stanford H.
Taylor, Max
Thomas, Leo A.
Thomson, Graham C.
Thorne, Laurence S.
Tierney, William L.
Tierney, William L., Jr.
Tobin, J. Gerard
Tunick, Archibald
Vail, Lloyd J.
Van Aken, Harry H.
Vaughan, James A.
White, Henry B.
Young, Andrew P.

Riverside

Ryan, Daniel E., Jr.

Monroe

Covert, Charles R.
Emmons, Robert J.

New Canaan

Ackerly, Dana Clay
Bucciarelli, Louis L.
Dolan, John J.
Dorrance, Samuel
Earle, Morris
Eisenman, Carl D.
Groher, Julius
Hawthorne, Dana S.
Hicks, Ira E.
Jackson, Jerome C.
Kennedy, John J.
King, Clarence
Lloyd, Samuel
Marvin, David G.
Mead, Penfield C.
Mead, Stanley P.
Morison, Edmund L.
Morrison, Donald W.
Nelson, Carl
Rudolph, Harold W.
Sampson, Walter C.
Silverberg, Jerome R.
Silverberg, Marion S.
Sturges, John C.

Newtown

Boyle, John N.
Holian, John F.
Symonds, Joseph H. A.

Norwalk

Beauchemin, Joseph A.
Benedict, Howard W.
Callahan, Morgan J.
Carroll, George F.
Connor, Carleton S.
Connor, Richard J.
Culhane, Frank J.
Cuneo, John R.
Curtis, William B.
Davis, Leslie N.
Devine, Robert B.
Dugan, Rockwell F.
Dwyer, John T.
Farrell, John J.
Fasano, Arnold
Fay, John R.
Flaherty, Vincent D.
Genuario, William P.
Glickson, Justin
Goldschmidt, Louis
Govel, Sidney
Gray, Horace M.
Griffin, Fred L.
Grosby, Robert N.
Grumbly, Paul J.

Hefferan, Harry H., Jr.
Hohn, Gerhard W.
Hopkins, George H.
Joseloff, Stanley S.
Josem, Ernest L.
Josem, Milton B.
Keene, William L.
Keogh, John J.
Keogh, John J., Jr.
Koizim, Harvey L.
LaMorte, Nicholas
Lane, George E., Jr.
Lane, John D.
Lepofsky, George J.
Lepofsky, Max
Lessin, Harry
Light, Freeman
Lovejoy, Frederick
Lyons, John F.
Mack, Frederick F.
MacKendry, G. F., Jr.
Mackler, Isadore M.
McGannon, Donald H.
McMahon, J. Wilfred
McNamara, Francis
Nemorr, Leon R.
Nevas, Allan H.
Nevas, Leo
O'Connor, John A., Jr.
O'Connor, Noreen E.
Palmer, Robert S.
Paris, Leon
Peden, Harry E., Jr.
Pelletreau, William F.
Perry, Albert L.
Pierson, Howard O.
Quinlan, Edward J.
Robinson, Morris
Rosenberg, Max
Ross, George W.
Sallick, Samuel R.
Salvin, Albert S.
Santaniello, Alfred A.
Scully, Jeanne A.
Seidman, Robert B.
Sibal, Abner W.
Sigsway, Margaret
Slavitt, Abraham D.
Slavitt, Robert A.
Strassberger, Jesse L.
Sullivan, William J.
Tate, Stephen
Vollmer, Wallace P.
Weinstein, Richard S.
Whitton, Walter E.

Rowayton

Palau, Henry S.

Redding

Baldwin, Sherman
Geen, Patricia A.
Levitt, Albert
Miner, Karl R.

Ridgefield

Bruno, Michael
Donnelly, Joseph H.
Dowling, John E.
Freund, Sanford H. E.
Huser, Thomas E.
Merrick, J. Harold
Winthrop, William L.

Shelton

Basile, A. Michael
Brown, Morris Y.
Capalbo, Thomas J.
Curtiss, Rodney A.
Dillon, John B.
Finn, George J.
Winnick, Bronislaw

Sherman

Anderson, Henry B.
Jones, William Reese

Stamford

Altman, Louis M.
Ames, Morgan P.
Aranow, Richard F.
Arons, Howard
Baker, Daniel
Baker, Evelyn D.
Bannon, Edward C.
Barrett, Frank P.
Bell, Robert C.
Benedict, Raymond T.
Berman, Jerome D.
Blumenthal, Burton
Brennan, Edward G.
Brinckerhoff, James E.
Brinckerhoff, Richard L.
Buckley, Maurice J.
Burdow, Herbert W.
Burke, Frank X.
Claflin, Beecher N.
Clark, Joseph Finley
Cleary, T. Ward
Cofrances, Humbert F.
Cole, John N.
Comley, John M.
Corbin, Margaret
Cox, Walter W.
Cressy, Warren F., Jr.
Cummings, Homer S.
Cushing, Raymond G.
Davidson, Joseph I.
De Vita, Leonard
Dichter, Melvin M.
Dimenstein, George
DiSesa, Arthur L.
DiSesa, Frank J.
Dondlinger, Peter T.
Dorfman, John C.
Duncan, Russell P.
Durey, John C.
Epifanio, Lawrence
Erskine, George R.
Finch, Robert R.
Finkelstone, Douglas
Fitch, Richard W., Jr.
Fruin, Robert H.
Fuller, Clement A.
Garfinkel, Leon
Garrick, Herbert W.
Gochberg, Lawrence W.
Godlin, Harold N.
Golden, Stanley L.
Gordon, Samuel
Greeley, Harold D.
Gruber, Samuel
Hackett, Raymond E.
Hagan, John J.
Hanna, Matthew E., Jr.
Hanrahan, John M.
Harris, Arthur B.
Hart, William D.
Hart, William D., Jr.
Hermann, Leonard S.
Herrmann, William S., Jr.
Hickey, Daniel F. B.
Hoyt, James L.
Iacovo, Louis J.
Jachimczyk, Alphonse C.
Jamieson, Paul C.
Jamrozy, Frank E.
Keating, John P.
Keating, Thomas A., Jr.
Kelly, William A.
Kivell, Leo
Koppler, Joseph
Krysakowski, Joseph E.
Kuriansky, Julius
Kusmack, John S.
Kweskin, Sydney C.
Linsley, Harold E.
Lockwood, Walter
Lowman, George F.
Madigan, John W.
Maguire, Walter N.
Malloy, Edwin A.
Malloy, Howard P.
Martin, Earl
McCue, Joseph T., Jr.
McKeon, James N.
McPherson, Edward R.
Mead, Benjamin H.
Mead, Benjamin H., Jr
Mead, Penfield C.
Mead, Stanley P.
Melvin, Joseph L.
Meyer, Charles G.
Middleton, Keith
Miller, Daniel
Mittau, Lester J.
Monahan, Francis G.
Monson, Weldon
Montgomery, Wm. R.
Moore, Charles E.
Morse, Walter H.
Murphy, William J.
Murray, William J.
Nanos, Nicholas P.
Nichols, Ralph A.
Novotny, Frank J.
Oberst, George W.
O'Neill, Edward G.
Overlock, Willard J.
Paterson, Gordon R.
Peasley, Paul
Perell, Sydney C.
Pierson, Norris F.
Pimpinella, Frank

Plotkin, Paul A.
Plotnick, Bernard
Pochna, John P.
Pomeroy, Harlan
Pringle, Stuart H.
Quimby, Robert F.
Rabinove, Samuel
Reback, Abraham
Reback, John L.
Richards, Harry A., Jr.
Rinaldi, Joseph J.
Roberts, Russell C.
Robin, Eva F.
Rondos, Andrew W.
Rosen, David M.
Rosenblum, Irving
Ryan, Daniel E.
Ryle, Thomas J.
Sawyer, William
Schiaroli, Francis
Scofield, William C., Jr.
Sessa, Albert
Sessa, Charles
Sherman, Joseph K.
Sherman, Michael S.
Sherwood, Clinton E.
Silberman, Nathan B.
Silver, William H.
Spelke, Norman L.
Stuart, Harold
Terhune, Harry E.
Tiffany, George O.
Timbers, William H.
Townsend, Charles, Jr.
Turkel, Milton
Tuthill, Howard S.
Tweedy, Richard B.
Venn, Eugene C.
Walker, John D.
Weil, Mildred
Weinstock, Harold
Weisberg, Benj. R.
Weissman, Aaron
Weissman, Morris
Wexler, George E.
Wise, George
Wise, Robert B.
Wofsey, Earl
Wynne, Thomas N.
Zezima, Donald F.
Zone, Joseph P.
Zuckert, Eugene A.

Stratford

Ahlberg, Harry M.
Baldwin, Raymond E.
Behuncik, Edward J.
Coughlin, Thomas B.
Ferrio, George J.
Ganim, George W.
Ganim, Raymond W.
Hall, Edwin H.
Hausman, Mary C.
Hausman, Milton
Hoyt, Hugh A.
Kennedy, Paul B.
Knott, Joseph W.
Koskoff, Theodore L.
Lyons, Henry J.
Maher, Adrian
McPadden, Edward W.
Mirsky, Joseph
Morehouse, Ivan L.
Morrissey, Robert N.
Rubens, Raymond B.
Smyth, William J.
Stodolink, Edward F.
Trevethan, Robert
Weldon, Richard

Trumbull

Beckwith, Raymond W.
Guden, Sergei M.

Westport

Bevier, Louis
Bigelow, John L.
Boyd, John W.
Boyd, Virginia P.
Bradley, Daniel B.
Bradley, Edward B.
Bradley, Elizabeth M.W.
Bradley, J. Kenneth
Brennan, Joseph P., Jr.
Corbett, Laurence P.
Cutler, Richard W.
Dawson, Sydney T.
Dimes, Edwin K.
Gunn, Colin
Jagoe, Earl H.
Kaufman, Joseph M.
Kwartin, Saul
Lane, Daniel J., Jr.
Larkin, Brooks S.
Lefcourt, Beatrice
McMahon, Frank
Montanaro, Vincent X.
Mountain, John H.
Nevas, Leo
Pope, Frederick, Jr.
Quinn, James J.
See, Edgar T.
Senie, Alan Harvey
Sherwood, Harry R.
Smith, Edward L.
Spear, Charles F.
Strachan, Donald C.
Wake, Hereward
Wakelee, George N., Jr.

Wilton

Cahill, William T.
Chichester, Sherwood O.
Coulter, Ernest K.
Cross, Samuel S., Jr.
Gregory, Julian A.
Hubbard, George D.
MacKendry, George F.
Perry, Albert L.
Shields, Reed F.
Thorne, Laurence S.
Wallick, Earl W.

WINDHAM COUNTY

Windham
Willimantic

Cohen, Irving Mayo
Dannehy, Joseph F.
Donovan, Alan Eugene
Dwyer, Philip Murray
Gaucher, Harry S.
Gaucher, Harry S., Jr.
Harvey, John B.
Harvey, Samuel B.
Hinman, George E.
Kelley, Arthur T.
King, John H.
Krug, Irwin I.
Kucharski, Henry
Loiselle, Alva P.
Pickett, Thomas A.
Sullivan, John B.
Woodward, Edmond
Woodward, Royal O.

Putnam

Bachand, Jean M.
Barber, William Perry
Bradford, Charles Searls
Bradford, Howard C.
Geissler, Mahlon H.
Kaminsky, Arthur S.
Kaminsky, Israel
Macdonald, Archibald, Jr.
Miron, Irving H.
Ryan, Robert W.
St. Onge, William L.
Wheaton, Raymond T.

Killingly
Danielson

Back, Harry E.
Back, Harry E., Jr.
Chabot, Raymond J.
Clarie, T. Emmet
Dearington, Searls
Goldwater, Adolph H.
Woisard, Louis A

Plainfield
Moosup

Danielson, Bradford W.
Egan, Lester L.
Smith, Joseph P.

Woodstock

McClellan, John

Pomfret

Kimball, Chase

LITCHFIELD COUNTY

Bethlehem
Saccio, Leonard J.

Kent
Cady, Francis C.

Lakeville
Aller, Rodney G.
Becket, G. Campbell
Ford, William
Meffert, Mary A.
Stanton, Edward J.
Wagner, Thomas R.

Litchfield
Blick, Clayton L.
Cook, John Harmon
Cramer, David
Fisher, Samuel H.
Foord, William M.
Greene, Thurston
Griffin, Orwin B., Jr.
Halberstam, Betty*
Lancaster, John H.
Stevens, Edward S.

New Hartford
Courtney, Robert E.
Eddy, Nicholas B.
Jones, H. Roger
Ryan, Mary P.
Shapiro, H. C.

New Milford
Anderson, Henry B., Jr.
Barringer, Benjamin L.
Blinn, Charles D.
Bradbury, Harry B.
Dube, Norman
Dunham, Carl M.
Ferriss, Francis S.
Hedden, Stuart
Sullivan, Robert L.

New Preston
Pickett, Walter M., Jr.

Norfolk
Knox, Arthur
McClumpha, Charles
Mead, Edwin Winter
Quinlan, Edward J., Jr.

North Canaan
Canaan
Bianchi, John F.
Roraback, J. Clinton

Plymouth
Terryville
Petke, Emil A.

Salisbury
Warner, Donald J.

Sharon
Berman, Sally I.
Buckley, James L.
Warner, Donald

Thomaston
Dunbar, Carl O.
Guion, H. Gibson
Martin, Luke F.

Torrington
Buonocore, Frank
Casale, John J.
Cook, John H.
Driscoll, Edward R.
Ebersol, Charles
Fitzgerald, Robert M.
Gerardo, John L.
Greene, Thurston
Hogan, James F.
Kelley, Thos. A., Jr.
Lefebre, James
Mettling, John A.
O'Sullivan, Eugene T.
Ossen, Harry
Pasquariello, Paul
Roraback, Charles P.
Roraback, James W.
Silver, Hyman
Smith, Paul
Speziale, John Albert
Sullivan, Robert J.
Wall, Robert A.
Wall, Thomas F.

Washington
Washington Depot
Greene, Kenyon Watrous
Pickett, Walter M., Jr.
Quinlan, Thomas F.
Seeley, Henry W.

Watertown
Ashworth, H. C.
Ashworth, Richard G.
Buckingham, Scoville M.
Campbell, Henry C.
Carmody, Edward T.
Cassidy, John H., Jr.
Galullo, Michael J.
Merriman, Heminway
Slavin, Sherman

Winchester
Winsted
Curtis, Mary B.*
Cutler, George
Dunn, Raymond F.
Ells, Jonathan F.
Glynn, James L.
Howd, Hadleigh H.
Jones, H. Roger
Lavieri, Carmine R.
Manchester, Elbert G.
Mead, Edwin Winter
Pruyn, Erving
Quinlan, Edward J., Jr.
Sweet, Joseph C., Jr.
Winslow, C. Wesley

Woodbury
Aston, Albert
Baldwin, Roger S.
Carmody, Guerin B.
Davis, Alfred S.
Mathes, Carleton K.
Sturges, George R.

MIDDLESEX COUNTY

Middletown
Adorno, Joseph Andrew
Anderson, Carl F.
Back, Russell
Bacon, Curtiss
Bacon, Frederic S.
Berdon, David
Briggs, Walter D.
Bufithis, Charles
Cambria, Dominic
Cambria, Thomas
Campbell, A. Harold
Citron, William M.
Crowell, Elden H.
Daddario, E. Q.
Dzialo, Chester T.
Edelberg, Harry
Ellis, Carlos B., Jr.
Flood, Thomas W.
Gordon, A. Robert
Halstedt, Ernest Henry
Henderson, James W.
Holme, Benjamin F., Jr.
Inglis, Ernest A.
Inglis, Ernest A., Jr.
Johnson, Louis W.
Kelly, James M.
Kosicki, Bernard A.
Mittleman, Irwin D.
Montgomery, James L.
Naruk, Henry J.
Olson, John E., Jr.
Palmer, Aaron J.
Palmer, Robert S.
Pickett, John F., Jr.
Poliner, Israel
Poliner, Morris
Raczka, Theodore J.
Ryan, Leonard O.
Scamporino, Vincent J
Snow, Charles W., Jr.
Staniszewski, Walter J.

*Commissioner of the Superior Court but not Attorney at Law.

Waldman, Emanuel H.
Wrubel, Morris H.

Chester

Moore, R. H.
Sivin, Norman

Clinton

Burnham, Ernest C., Jr.
Kidney, John
Moser, Theodore

Cromwell

Hagel, Harry
Peterson, Stanley LeRoy

Deep River

Aggar, Donald G.
Biglow, L. Horatio, Jr.
Larson, John Edward
Marsh, E. Lea, Jr.
Peckham, Everett J.
Stoll, Edward A.

Durham

Mathewson, Earl
Parmelee, Richard C.

East Haddam
Moodus

Davis, George V.
Voetsch, Charles A.

East Hampton

Dwyer, Philip

Essex

Gould, James H.
Jewett, Charles W.
Wright, Northam

Ivoryton-Essex

Stickney, F. Howard

Haddam

Dickinson, Philip
Russell, Charles A.

Middlefield

Maier, Paul S.

Old Saybrook

Olney, Peter

Portland

Carlson, David A.
Haines, Frank D.
Lally, Francis E.

Westbrook

Bushnell, Jordan L.
Neidlinger, Olin
Schatz, Nathan A.
Spencer, Joseph W.

TOLLAND COUNTY

Andover

Yeomans, John H.

Columbia

Hutchins, Elizabeth D.

Coventry

Mitchell, Gerald C.
Smith, Edward H.

Mansfield
(Storrs)

Davis, Irving G., Jr.

Mansfield Center

Dorwart, Harold E.

Stafford
Stafford Springs

Andrews, Harold L.
Armentano, Nicholas F.
Gnutti, Etalo
O'Connell, Michael D.
Reed, Joel H., 2nd
Reed, Willis H.

Union

Buckley, John A.

Vernon
(Rockville)

Ackerman, Bernard J.
Cohen, Simon S.
Fisk, Donald C.
Gorsky, E. George
Hallenbeck, Roswell
Kahan, Robert F.
Ketcham, Stephen
Lugg, Harry
O'Loughlin, Francis T.
Pigeon, Robert J.
Shannon, J. Donald

Willington

Smith, George V.

COMMISSIONERS OF DEEDS IN CONNECTICUT FOR OTHER STATES

MARYLAND.—Rachel E. Smith, *Hartford.*

MASSACHUSETTS.—Frank L. Wilder, *Bridgeport;* Hilja A. Syri, *Hartford.*

NEW JERSEY.—Rachel E. Smith, *Hartford*; Hilja A. Syri, *Hartford.*

NEW YORK.—William A. Aschaffenburg, *West Hartford;* John L. Bonee, Jr., *Hartford;* Willett B. Clyne, *Hartford;* Walter N. Maguire, *Stamford;* Elizabeth H. Shannon, *Hartford;* Rachel E. Smith, *Hartford;* Robert M. Starkey, *West Hartford;* Hilja A. Syri, *Hartford.*

PENNSYLVANIA.—Francis J. McCarthy, *Hartford;* Elizabeth H. Shannon, *Hartford;* Rachel E. Smith, *Hartford;* Robert Mullen Starkey, *Hartford;* Hilja A. Syri, *Hartford;* George Y. Thompson, *Hartford.*

TEXAS.—Samuel S. Googel, *New Britain.*

COMMISSIONERS OF DEEDS FOR THE STATE OF CONNECTICUT IN OTHER STATES

MASSACHUSETTS.—Harry W. Abell, Jr., *Agawam;* Joseph F. O'Connell, Jr., *Boston.*

NEW JERSEY.—Frederick D. Gebhardt, *Newark*; Aaron Kaufman, *Elizabeth.*

NEW YORK.—Mary F. C. Anderson, *Port Chester;* Edgar J. Bitz, *Port Chester;* Herbert H. Blau, *New York City;* Moneca R. Condon, *Port Chester;* John W. Davidson, *Port Chester;* Francis J. Duffy, *Yonkers;* Perry D. Dunn, *Port Chester;* Raymond S. Fanning, *New York City;* Florence M. Fitzinger, *New York City;* Milton K. Kavey, *Port Chester;* Sarah Kingston Keene, *New York City;* Samuel La Rosa, *Port Chester;* Herman J. Levine, *New York City;* Louis C. A. Lewin, *Port Chester;* Louise Mazzella, *Port Chester;* Joseph V. McCabe, *Brooklyn;* Robert J. McKeever, *Port Chester;* W. Randolph Montgomery, *New York City;* Perry W. Mosher, *Jackson Heights,* John B. Murphy, *New York City;* Mary M. Santora, *Port Chester;* Robert F. Smith, *New York City;* J. Fred Stahl, *Port Chester;* Simon H. Trevas, *New York City;* William C. Young, *Port Chester;* Florenz P. Weising, *Port Chester.*

PENNSYLVANIA.—Robert L. Cashion, *Pittsburgh.*

TENNESSEE.—H. B. Alexander, *Nashville.*

CONNECTICUT TOWNS IN THE ORDER OF THEIR ESTABLISHMENTS; WITH THE ORIGIN OF THEIR NAMES

Until 1700 almost the only official action of the colonial government (General Court) in regard to town organization, was to authorize the town name, usually chosen by its leading man, from his home in England. In October, 1700, we find implied or quasi incorporation, such as exists to this day in the records. "This assembly doth grant to the inhabitants of the town of Lebanon all such immunities, privileges and powers, as generally other townes within this Colonie have and doe enjoy." The authoritative legal definition of a town in England, contemporary with the earliest Connecticut settlements is given in the first edition of Coke's Commentaries upon Littleton, published 1628: "It can not be a town in law, unless it hath, or in past time hath had, a church, and celebration of Divine services, sacraments and burials." The churches, which moved bodily, with their pastors, from Massachusetts to Connecticut, proceeded to exercise the secular powers which we regard as those of the town, but the English township is known by its ecclesiastical name of parish. Several of our towns were first set off as parishes from great town-tracts; yet the town in Connecticut colony essentially separated church and state in government, in that it never restricted political suffrage to church members. As to dates, the official colonial records are followed, as soon as they begin, 1636.

THE COLONY

1. Windsor, settled by a company from Plymouth Colony, arriving with the frame and materials of a trading house on their vessel Sept. 26, 1633. This house was set up, 80 to 100 rods below the mouth of the Farmington River, on a tract previously bought of the original Indian proprietors. Before the summer of 1635, the settlers had bought Great Meadow, north of the Farmington, and placed cattle and servants on their lands. They sold out, 1637 and 1638, to Dorchester, Mass., settlers, who had arrived in their vicinity, 1635, and named their settlement Dorchester. It was named in 1637 from Windsor in Berkshire, now a royal residence.

2. Wethersfield, settled as Watertown 1634; named 1637 from Wethersfield in Essex, England. Indian name "Pyquag."

3. Hartford, Dutch trading house, "House of Hope," 1633; settled as Newtown in 1635; named 1637 from Hertford in Hertfordshire. Indian name "Suckiag."

4. Deep River, formerly Saybrook, fort, soon a settlement, 1635; named 1639 from Lord Say & Sele, and Baron Brook. Indian name "Pattaquasset."

5. New Haven, settled April, 1638; named Aug. 1640, from Newhaven on the south coast of Sussex. Indian name "Quinnipiac."

6. Milford, settled early in 1639; named November, 1640, from Milford in Pembroke. Indian name "Wepawaug."

7. Guilford, settled, 1639; named from Guilford parish in Surrey, July, 1643. Indian name "Menunkatuck."

8. Stratford, settled in 1639; named in 1643 from Stratford-le-Bow, Essex, or more probably, Stratford-on-Avon. Indian name "Cupheag."

9. Fairfield, settled 1639; name = fair field; or possibly from Fairfield in Kent. Indian name "Uncoway."

10. Greenwich, settled under the Dutch and named, 1640, from Greenwich near London; N. Y. to Ct., transferred, 1656. Indian name "Patuquapaen."

11. Stamford, settled in 1641; named 1642 from Stamford in Lincolnshire. Indian name, "Rippowam."

12. Farmington, settled in 1640; Dec. 1645, "Tunxis shall be called Farmington" = farming town.

13. New London, settled as "Pequot," 1646, named from London, England, March, 1658. Old Indian Name, "Nameaug."

14. Norwalk, settled 1649; incorporated Sept., 1651, "Norwaukee shall bee a townee;" Algonkin noyank, point of land, or more probably from the Indian name, "Naramauke."

15. Stonington, settled 1649; named Souther Towne, by Mass., Oct., 1658; Stonington by Conn., 1666. Indian names, "Pawcatuck" and "Mistack."

16. Middletown, incorporated 1651; named 1653, from position between upper river towns and Saybrook. Indian name, "Mattabeset."

17. Norwich, settled 1660; named 1659 from Norwich in Norfolk, England. Indian name, "Mohegan."

18. Lyme, set off from Saybrook, 1665; named from Lyme Regis in Dorsetshire, May, 1667. Formerly East Saybrook.

19. Killingworth, named Kenilworth, May, 1667, from Kenilworth in Warwickshire. Indian name, "Hammonassett."

20. Haddam, settled in 1662; incorporated, and named Oct., 1668, from Much Haddam parish in Hertfordshire.

21. Simsbury, settled and named May, 1670, from Sim (on) Wolcott, leading settler, or from Simondsbury in Dorset.

22. Wallingford, set off from New Haven and named, May, 1670, from Wallingford in Berkshire. Old name, "East River" or "New Haven Village."

23. Woodbury, named May, 1673, from being well wooded. Indian name, "Pomperaug."

24. Suffield, "abbreviation of Southfield," established in Mass., 1674; annexed to Conn., May 1749.

25. Derby, settled 1651; named May, 1675, from Derby, town and county in England. Indian name, "Paugasset" or "Paugasuck."

26. Enfield, grant of township "called Enfield" by Mass., May, 1683, from Enfield in Middlesex; annexed to Conn., May, 1749. Formerly Freshwater.

27. Branford, settled 1639; named 1653, from Brentford in Middlesex; set off from New Haven, 1685. Indian name, "Totoket."

28. Waterbury, settled May, 1674; incorporated and named May, 1686, from abundant waters. Indian name, "Mattatuck."

29. Danbury, settled 1685, named Oct., 1687, from Danbury parish in Essex; incorporated May, 1702. Named by Gov. Treat First name, "Swampfield." Indian name, "Paquiage" or "Pahquioque."

30. Preston, settled, 1686; named Oct., 1687, probably from the Preston in Lancashire, by Josiah Standish. Formerly East Norwich.

31. Woodstock, settled as New Roxbury, Mass., 1686; named March, 1690, from Woodstock in Oxfordshire; annexed to Conn., May, 1749.

32. Windham, settled 1686; incorporated May, 1692; named from Windham in Sussex, or from Wymondham in Norfolk.

33. Glastonbury, incorporated May, 1693; set off from Wethersfield, June, 1692; named from Glastonbury in Somersetshire.

34. Colchester, settled 1699; named Oct., 1699, from Colchester borough and port in Essex. Formerly Jeremiah's Farms.

35. Plainfield, settled 1689; name descriptive; authorized Oct., 1700.

36. Lebanon, named 1697 from Lebanon in Syria; Hebrew name = white; incorporated Oct., 1700.

37. Mansfield, settled 1686; set off from Windham and incorporated Oct., 1702; named from Major Moses Mansfield. Originally called Ponde-town. Indian name, "Noubesetuck."

38. Canterbury, settled 1690; set off from Plainfield and incorporated Oct., 1703; named from Canterbury in Kent. Indian name, "Peagscomsueck."

39. Durham, settled 1699; named May, 1704; from Durham, town and county in England. Indian name, "Cockingchaug," or "Coginchaug."

40. Groton, Inc., from New London, May, 1705; named 1705 from Eng., home town of Gov. John Winthrop.

41. Hebron, settled 1704; named 1707 from Heb. Hebron (derivation doubtful); "An association," "a league," and "confederacy," are meanings given this word by various authorities; incorporated May, 1708.

42. Killingly, settled 1700; incorporated May, 1708; and named from Killingly Manor near Pontefract, Yorks. Indian name, "Aspinock."

43. Ridgefield, settled 1708; incorporated 1709; named from its ridges. Indian name, "Caudatowa."

44. Ashford, settled 1710; named Oct., 1710, probably from Ashford in Kent, England; incorporated Oct., 1714. Formerly New Scituate.

45. Newtown, named May, 1708 = a new town; incorporated Oct., 1711. Indian name, "Pootatuck" or "Quonopague."

46. Coventry, settled 1709; named from Coventry in Warwickshire, Oct., 1711; incorporated May, 1712.

47. New Milford, settled from Milford, 1707; named Oct., 1703; incorporated Oct., 1712. Indian name, "Weantinock" or "Weantinogue."

48. Pomfret, settled in 1686; named and incorporated May, 1713, from Pontefract in Yorkshire. Indian name, "Mashamoquet."

49. Tolland, named and incorporated May, 1715, from Tolland in Somersetshire, whence Henry Wolcott, grandfather of Gov. Roger Wolcott, chief owner.

50. Litchfield, named and incorporated May, 1719, from Lichfield, a town of Staffordshire. Indian name "Bantam."

51. Stafford, settled in 1719; named from Stafford, town in Staffordshire.

52. Voluntown, settled 1719; named May, 1708 = volun (teers') town; grant to volunteers in the Narragansett war; incorporated, May, 1721.

53. Bolton, settled 1716; named and incorporated Oct., 1720; named from Bolton in Lancashire, or the Duke of Bolton.

54. Willington, named "Wellington," May, 1725, from Wellington in Somersetshire (birthplace of Henry Wolcott), whose grandson Roger was chief purchaser, 1720; which gave title to Duke of Wellington, but incorporated May, 1727, as "Willington."

55. East Haddam, "Haddam East Society"; incorporated and named May, 1734. Indian name, "Macki-moodus."

56. Somers, set off from Enfield by Mass., and named from Lord Somers, July, 1734; annexed to, May, 1749. Formerly East Enfield.

57. Union, settled 1727, as "Union Lands"; named 1732; incorporated Oct., 1734 (union of East Stafford and State lands).

58. Harwinton, settled 1731; named May, 1732, from Har (tford), Win (dsor) and (Farming)ton, whence incorporated Oct., 1737.

59. New Hartford, named May, 1733, from Hartford, whence its proprietors, and incorporated Oct., 1738.

60. Canaan, named May, 1738, from the Bible, Canaan = lowland; incorporated Oct., 1739.

61. Goshen, named May, 1738, from Goshen in Egypt; incorporated Oct., 1739.

62. Kent, named May, 1738, from Kent county, England; incorporated October, 1739. Indian name, "Scatacook."

63. Sharon, named and incorporated Oct., 1739, with the Hebrew name, sharon, a plain.

64. Cornwall, named May 1738, from the southwest county of England; incorporated May, 1740.

65. New Fairfield, settled and named May, 1728, from Fairfield; incorporated May, 1740.

66. Torrington, named May, 1732, from Torrington in Devonshire; incorporated Oct., 1740.

67. Salisbury, named May, 1738 (by Rev. Thomas Noyes), from Salisbury, Wiltshire; incorporated Oct., 1741. Indian name, "Wesatogue."

68. Norfolk, named May, 1738, from Norfolk county on the east coast of England; incorporated Oct., 1758.

69. Hartland, named 1733 = Hart(ford)land, because owned by Hartford men; incorporated May, 1761.

70. Redding, made a parish and named Reading from Col. John Read, May, 1729; incorporated as Redding from Fairfield, May, 1767.

71. East Hampton was Chatham, named 1767, from Wm. Pitt, Earl of Chatham; incorporated from Middletown, Oct., 1767; name changed by act of General Assembly, May 4, 1915. Indian name, "Pocotopaug."

72. East Windsor, settled 1680; incorporated from Windsor and named May, 1768. Formerly Windsor.

73. Winchester, tract named from Winchester in Hampshire, May, 1733; incorporated May, 1771. Called the "Green Woods."

74. Washington, incorporated and taken from Kent, Litchfield, New Milford and Woodbury, Jan., 1779; named from George Washington. Formerly parishes of Judea and New Preston.

75. Barkhamsted, named from Berkhamstead in Hertfordshire, May, 1732; incorporated Oct., 1779.

76. Colebrook, named May, 1732, from Colebrook in Devonshire, settled 1765; incorporated Oct., 1779.

77. Southington, named Oct., 1726, as south society of Farmington; incorporated from Farmington, Oct., 1779.

78. Cheshire, named New Cheshire May, 1724, from Cheshire, Eng.; incorporated from Wallingford, May, 1780. Earlier called, "West Farms on Mill River."

79. Watertown, incorporated May, 1780, from Waterbury, which suggested its name. Formerly Westbury.

80. East Hartford, incorporated from Hartford, Oct., 1783. Indian name, "Podunk."

81. Woodbridge, incorporated from New Haven and Milford, Jan., 1784, and named from its pastor, B. Woodbridge. Formerly parish of Amity.

82. Berlin, incorporated from Farmington, Middletown and Wethersfield, May, 1785; named from Berlin, Prussia. Formerly Kensington.

83. Bristol, incorporated from Farmington, May, 1785, and named from Bristol, England. Formerly New Cambridge.

84. East Haven, named May, 1707; incorporated from New Haven, May, 1785. Originally Iron Works Village.

85. Thompson (Parish), named 1728, from its chief owner, Sir Robert Thompson; incorporated from Killingly, May, 1785.

86. Bozrah, incorporated from Norwich, May, 1786, and given Heb. name = enclosure. Formerly New Concord.

87. Brooklyn, named 1752, brook line (the Quinebaug); incorporated from Canterbury and Pomfret, May, 1786. Formerly Mortlake.

88. Franklin, incorporated from Norwich, May, 1786, and named from Benjamin Franklin.

89. Ellington, named 1735, from Ellington in Yorks or Hunts; incorporated from E. Windsor, May, 1786. Originally called the "Great Swamp."

90. Hamden, incorporated from New Haven, May, 1786, and named from John Hampden, English patriot.

91. Lisbon, incorporated from Norwich, May, 1786, and named from Lisbon, capital of Portugal. Formerly Newent parish.

92. Warren, incorporated from Kent, May, 1786, and named from Gen. Joseph Warren.

93. Granby, incorporated from Simsbury, Oct., 1786, and named from the Marquis of Granby (Chas. Manners), or from Granby, Mass.

94. Hampton, incorporated from Brooklyn, Canterbury, Mansfield, Pomfret and Windham, Oct., 1786; named from Hampton in Middlesex. Formerly Kennedy or Windham Village.

95. Montville, incorporated from New London, Oct., 1786; name French for mount-ville.

96. North Haven, named 1739; incorporated from New Haven, Oct., 1786.

97. Bethlehem, named as society, Oct., 1739; Hebrew = house of bread; incorporated from Woodbury, May 1787.

98. Southbury, named May, 1731; south part of Woodbury; incorporated from Woodbury, May, 1787.

99. Weston, named and incorporated from Fairfield, Oct., 1787; named as the west town, or settlement of Fairfield. Formerly Northfield. Indian name, "Aspetuck."

100. Brookfield, incorporated from Danbury, New Milford and Newtown, May, 1788; named for Thos. Brooks, first pastor. Formerly Newbury.

101. Shelton, named for Edward N. Shelton, leader in Housatonic Dam project; was Huntington, incorporated from Stratford, Jan., 1789, and named from Gov. Samuel Huntington; name changed by act of General Assembly April 15, 1919. Indian name, "Quorum." Formerly parish of Ripton.

102. Sterling, incorporated from Voluntown, May, 1794, and named from Dr. John Sterling, a resident.

103. Plymouth, incorporated from Watertown, May, 1795, and named by H. Cook, from Plymouth, Mass. of which his grandfather was an early settler. Formerly Northbury.

104. Wolcott, incorporated from Southington and Waterbury, May, 1796, and named from Gov. Oliver Wolcott.

105. Roxbury, named May, 1743, as rockier part of Woodbury, whence incorporated Oct., 1796.

106. Trumbull (North Stratford), incorporated from Stratford, Oct., 1797, and named from Gov. Jonathan Trumbull. Formerly parish of Unity.

107. Oxford, parish, named from Oxford, Eng., 1741; incorporated from Derby and Southbury, Oct., 1798.

108. New Canaan, named 1731; incorporated from Norwalk and Stamford, May, 1801. Formerly Canaan parish.

109. Waterford, incorporated from New London, Oct., 1801; name descriptive.

110. Wilton, named a society, 1726, from Wilton in Wiltshire; incorporated from Norwalk, May, 1802.

111. Sherman, incorporated from New Fairfield, Oct., 1802, and named from Roger Sherman.

112. Marlborough, named 1747, from great Duke of Marlborough, or from Marlborough, Mass.; incorporated from Colchester, Glastonbury and Hebron, Oct., 1803. Previously Eastbury and New Marlborough.

113. Columbia, incorporated from Lebanon, May, 1804, and given the poetic name for the United States.

114. Burlington, incorporated from Bristol, May, 1806; named (as Burlington, Vt.), prob. from 3d Earl of Burlington. Formerly "West Woods" or West Britain.

115. Canton, incorporated from Simsbury, May, 1806, and the name Canton suggested by the late Ephraim Mills, is derived from a likeness to a Swiss canton. Original name, "Suffrage."

116. *Meriden, named in a deed 1664, from "Meriden Farms", Dorking, Surrey, Eng.; incorporated from Wallingford, May, 1806.

117. Middlebury, incorporated from Southbury, Waterbury and Woodbury, Oct., 1807; named from its position, 1790.

118. North Stonington, named 1724; incorporated from Stonington, May, 1807.

119. Vernon, incorporated from Bolton, Oct., 1808, and named prob. from the home of Washington at Mount Vernon, Va. Formerly North Bolton.

120. Griswold, incorporated from Preston, Oct., 1815; and named from Gov. Roger Griswold.

121. Salem = Hebrew "peace"; named from Salem, Mass., and incorporated as New Salem, from Colchester, Lyme and Montville, May, 1819.

122. Darien, incorporated from Stamford, May, 1820, and named from the Isthmus of Darien. Formerly parish of Middlesex.

123. Bridgeport, name descriptive, 1800; incorporated from Fairfield and Stratford, May, 1821. Indian name "Pequonock." Formerly Stratfield or Newfield.

124. Chaplin, society, named 1809 from its deacon, Benjamin Chaplin; incorporated from Windham, Mansfield and Hampton, May, 1822.

125. Orange, incorporated from Milford and New Haven, May, 1822, and named from Wm. of Orange (III of Eng.). Formerly North Milford.

*See "A Century of Meriden." (Curtis-Gillespie)

126. Manchester, incorporated from East Hartford, May, 1823, and named from Manchester, Eng., because of manufacturing. Originally Orford parish.

127. Monroe, incorporated from Huntington, May, 1823, and named from Pres. James Monroe. Formerly parish of New Stratford.

128. Madison, incorporated from Guilford, May, 1826, and named from Pres. James Madison. Formerly East Guilford.

129. Prospect, incorporated from Cheshire and Waterbury, May, 1827; named as fine lookout place. Formerly Columbia parish.

130. Avon, incorporated from Farmington, May, 1830, and named from Avon river at Stratford-on-Avon. Formerly Northington.

131. North Branford, named as society, 1768; incorporated from Branford, May, 1831.

132. Bethany, named as parish, 1762; Heb. = house of dates; incorporated from Woodbridge, May, 1832.

133. Bloomfield, incorporated from Windsor, May, 1835; named from a Hartford family. Formerly Wintonbury.

134. Westport, incorporated from Fairfield, Norwalk and Weston, May, 1835; name descriptive. Indian name, "Saugatuck."

135. Chester, parish 1640, named from Chester in Cheshire; incorporated from Saybrook, May, 1836. Indian name, "Pattaquonk."

136. Ledyard, incorporated from Groton, May, 1836; named from Col. Wm. Ledyard, commander at Fort Griswold, Groton, 1781. Formerly North Groton.

137. Clinton, incorporated from Killingworth, May, 1838, and from Gov. Dewitt Clinton of N. Y.

138. East Lyme, named 1816; incorporated from Lyme and Waterford, May, 1839.

139. Westbrook, parish named 1810 as west parish of Saybrook; incorporated from Saybrook, May, 1840. Indian name, "Pochaug."

140. Portland, incorporated from Chatham, May, 1841, and named from Portland, Dorsetshire, famed for quarries. Originally named Conway.

141. Rocky Hill, name given Stepney parish from a hill in it, 1826; incorporated from Wethersfield, May, 1843.

142. Naugatuck, incorporated from Bethany, Oxford and Waterbury, May, 1844; Algonkin name = one tree. Formerly Salem parish or Salem Bridge. Originally South Farms of Waterbury.

143. Easton, incorporated from Weston, May, 1845; named as east part of Weston.

144. South Windsor, incorporated and named from East Windsor, May, 1845. Formerly Windsor Farms.

145. Eastford, named as east parish of Ashford, 1777; incorporated from Ashford, May, 1847.

146. Andover, parish named 1747, perhaps from Andover, Mass.; incorporated from Coventry and Hebron, May, 1848.

147. New Britain, parish named 1754 from (Great Britain); incorporated from Berlin, May, 1850.

148. Seymour, incorporated from Derby, May, 1850, and named from Gov. Thomas H. Seymour. Indian name, "Naugatuck"; called Rimmon (1670), Chusetown (1735), Humphreysville (1805).

149. Cromwell, incorporated from Middletown, May, 1851, and named from Oliver Cromwell. Formerly Upper Middletown.

150. Essex, parish named 1820; named from Essex, England; incorporated, Sept. 13, 1852, as Old Saybrook; taken from Saybrook; name changed, July 8, 1854 to Essex. Indian name, "Patapoug."

151. Old Saybrook, incorporated from Essex (then Old Saybrook), July 8, 1854, and named at the same time.

152. West Hartford, named 1806; incorporated from Hartford, May, 1854. Formerly West Division.

153. Windsor Locks, named 1833 from canal locks there; incorporated from Windsor, May, 1854. Formerly Enfield Falls.

154. Bethel, named 1759; Hebrew = house of God; incorporated from Danbury, May, 1855.

155. Old Lyme, incorporated as South Lyme, from Lyme, May, 1855; named Old Lyme, 1857.

156. Putnam, incorporated from Pomfret, Thompson and Killingly, May, 1855; named from Israel Putnam. Indian name, "Quinebaug."

157. Bridgewater, named 1803; name descriptive, incorporated from New Milford, May, 1856.

158. Scotland, parish named by first settler, Magoon, a Scot, 1706; set off, 1732; incorporated from Windham, May, 1857.

159. East Granby, named 1822; incorporated from Granby and Windsor Locks, June, 1858.

160. North Canaan, named 1813, incorporated from Canaan (whence its name), May, 1858.

161. Morris, incorporated from Litchfield, June, 1859, and named from James Morris, prominent resident.

162. Sprague, incorporated from Lisbon and Franklin, May, 1861, and named from W. Sprague, village founder.

163. Middlefield, named 1744, from rural part of Middletown; incorporated from Middletown, June, 1866.

164. Plainville, named 1831 = earlier name "Great Plain"; incorporated from Farmington, July, 1869.

165. Beacon Falls, name descriptive, 1856; incorporated from Bethany, Oxford, Naugatuck and Seymour, June, 1871.

166. Newington, parish named 1721, from Newington in Kent or Stoke-N. Middlesex (London), incorporated from Wethersfield, July, 1871.

167. Thomaston, incorporated from Plymouth, July, 1875; named 1866 from Seth Thomas, clock mfr. there.

168. Ansonia, incorporated from Derby, April, 1889; named from Anson G. Phelps, founder of mfg. village, 1843.

169. West Haven, incorporated from Orange, June, 1921; named when made the west parish of New Haven, about 1720.

POPULATION OF TOWNS OF

Compiled from the official returns. The census of 1790 was somewhat imperfect. Of New London county it stated: "The return from this county is so blended that the number in each town cannot be ascertained. The aggregate is 33,000." For the Litchfield County towns not returned, Hartland being at that time included, the aggregate population is estimated at 20,342. Greenwich and Stamford were included with Norwalk.

	Town	1774	1782	1790	1800	1810	1820	1830	1840	1850
1	Andover	.....	.....	.....	.....	.....	.....	.....	.....	500
2	Ansonia	.....	.....	.....	.....	.....	.....	.....	.....	.....
3	Ashford	2,241	2,286	2,583	2,445	2,532	2,778	2,661	2,651	1,295
4	Avon	.....	.....	.....	.....	.....	.....	1,025	1,001	995
5	Barkhamsted	250	503	.....	1,437	1,506	1,592	1,715	1,571	1,524
6	Beacon Falls	.....	.....	.....	.....	.....	.....	.....	.....	.....
7	Berlin	.....	.....	2,465	2,702	2,798	2,877	3,037	3,411	1,869
8	Bethany	.....	.....	.....	.....	.....	.....	.....	1,170	914
9	Bethel	.....	.....	.....	.....	.....	.....	.....	.....	.....
10	Bethlehem	.....	.....	1,056	1,138	1,118	932	906	776	815
11	Bloomfield	.....	.....	.....	.....	.....	.....	.....	986	1,412
12	Bolton	1,001	1,081	1,293	1,452	700	731	744	739	600
13	Bozrah	.....	.....	.....	934	960	1,083	1,079	1,067	867
14	Branford	2,051	2,167	2,267	2,156	1,932	2,230	2,332	1,322	1,423
15	Bridgeport	.....	.....	.....	.....	.....	.....	2,800	4,570	7,560
16	Bridgewater	.....	.....	.....	.....	.....	.....	.....	.....	.....
17	Bristol	.....	.....	2,462	2,723	1,428	1,362	1,707	2,109	2,884
18	Brookfield	.....	.....	1,018	1,010	1,037	1,159	1,255	1,255	1,359
19	Brooklyn	.....	.....	1,324	1,202	1,200	1,264	1,415	1,488	1,514
20	Burlington	.....	.....	.....	.....	1,467	1,360	1,301	1,201	1,161
21	Canaan	1,635	2,061	.....	2,137	2,203	2,332	2,301	2,166	2,627
22	Canterbury	2,444	2,514	1,881	1,812	1,812	1,984	1,880	1,791	1,669
23	Canton	.....	.....	.....	.....	1,374	1,322	1,437	1,736	1,986
24	Chaplin	.....	.....	.....	.....	.....	.....	807	794	796
25	Cheshire	.....	2,015	2,337	2,288	2,288	2,281	1,780	1,529	1,626
26	Chester	.....	.....	.....	.....	.....	.....	.....	974	992
27	Clinton	.....	.....	.....	.....	.....	.....	.....	1,239	1,344
28	Colchester	3,258	3,365	.....	3,163	2,697	2,152	2,073	2,101	2,468
29	Colebrook	150	273	.....	1,119	1,243	1,274	1,332	1,232	1,317
30	Columbia	.....	.....	.....	.....	834	941	962	842	876
31	Cornwall	974	1,158	1,470	1,614	1,602	1,662	1,714	1,703	2,041
32	Coventry	2,056	2,025	2,130	2,021	1,938	2,058	2,119	2,018	1,984
33	Cromwell	.....	.....	.....	.....	.....	.....	.....	.....	.....
34	Danbury	2,526	2,747	3,031	3,180	3,606	3,873	4,311	4,504	5,964
35	Darien	.....	.....	.....	.....	.....	1,126	1,212	1,080	1,454
36	Deep River†	2,687	2,738	3,233	3,363	3,996	4,165	5,018	3,417	2,904
37	Derby	1,889	2,218	2,994	1,878	2,051	2,088	2,253	2,851	3,824
38	Durham	1,076	1,061	1,079	1,029	1,101	1,210	1,116	1,095	1,026
39	Eastford	.....	.....	.....	.....	.....	.....	.....	.....	1,127
40	East Granby	.....	.....	.....	.....	.....	.....	.....	.....	.....
41	East Haddam	2,808	2,725	2,749	2,805	2,537	2,572	2,664	2,620	2,610
42	E. Hampton*	2,397	2,873	3,230	3,295	3,258	3,159	3,646	3,413	1,525
43	East Hartford	.....	.....	3,016	3,057	3,240	3,373	2,237	2,389	2,497
44	East Haven	.....	.....	1,025	1,004	1,209	1,237	1,229	1,382	1,670
45	East Lyme	.....	.....	.....	.....	.....	.....	.....	1,412	1,382
46	Easton	.....	.....	.....	.....	.....	.....	.....	.....	1,432
47	East Windsor	2,999	3,237	2,600	2,766	3,081	3,400	3,536	3,600	2,633
48	Ellington	.....	.....	1,056	1,209	1,344	1,196	1,455	1,356	1,399
49	Enfield	1,360	1,562	1,800	1,761	1,846	2,065	2,129	2,648	4,460
50	Essex	.....	.....	.....	.....	.....	.....	.....	.....	950

*Name changed from Chatham May 4, 1915.
†Formerly Saybrook.

CONNECTICUT FROM 1774 TO 1950

The census of 1774 embraces as a part of Litchfield County "Westmoreland, 1,922", presumably the Pennsylvania tract at that time claimed by Connecticut. "Fair Haven, 1,317" and "Westville, 871" are included in the figures for 1850. The creation of new towns explains many apparent losses in population of the older ones. See section "Towns, Cities and Boroughs", in this volume.

	1860	1870	1880	1890	1900	1910	1920	1930	1940	1950	
1	517	461	428	401	385	371	389	430	560	1,034	1
2	.....	.....	.....	10,342	12,681	15,152	17,643	19,898	19,210	18,706	2
3	1,231	1,241	1,041	778	757	668	673	726	704	845	3
4	1,059	987	1,057	1,182	1,302	1,337	1,534	1,738	2,258	3,171	4
5	1,272	1,439	1,297	1,130	864	865	719	697	724	946	5
6	.....	.....	379	505	623	1,160	1,593	1,693	1,756	2,067	6
7	2,146	2,436	2,385	2,600	3,448	3,728	4,298	4,875	5,230	7,470	7
8	974	1,135	637	550	517	495	411	480	706	1,318	8
9	1,711	2,311	2,727	3,401	3,327	3,792	3,201	3,886	4,105	5,104	9
10	815	750	655	543	576	550	536	544	715	1,015	10
11	1,401	1,473	1,346	1,308	1,513	1,821	2,394	3,247	4,309	5,746	11
12	683	576	512	452	457	433	448	504	728	1,279	12
13	1,216	984	1,155	1,005	799	861	858	859	904	1,154	13
14	2,123	2,488	3,047	4,460	5,706	6,047	6,627	7,022	8,060	10,944	14
15	13,299	19,835	29,148	48,866	70,996	102,054	143,555	146,716	147,121	158,709	15
16	1,048	877	708	617	649	600	481	432	537	639	16
17	3,436	3,788	5,347	7,382	9,643	13,502	20,620	28,451	30,167	35,961	17
18	1,224	1,193	1,152	989	1,046	1,101	896	926	1,345	1,688	18
19	2,136	2,354	2,308	2,628	2,358	1,858	1,655	2,250	2,403	2,652	19
20	1,031	1,319	1,224	1,302	1,218	1,319	1,109	1,082	1,246	1,846	20
21	2,834	1,257	1,157	970	820	702	561	565	555	708	21
22	1,591	1,543	1,272	947	876	868	896	942	992	1,321	22
23	2,373	2,639	2,301	2,500	2,678	2,732	2,549	2,397	2,769	3,613	23
24	781	704	627	542	529	435	385	414	489	712	24
25	2,407	2,344	2,284	1,929	1,989	1,988	2,855	3,263	4,352	6,295	25
26	1,015	1,094	1,177	1,301	1,328	1,419	1,675	1,463	1,676	1,920	26
27	1,427	1,404	1,402	1,384	1,429	1,274	1,217	1,574	1,791	2,466	27
28	2,862	3,383	2,974	2,988	1,991	2,140	2,050	2,134	2,338	3,007	28
29	1,375	1,141	1,148	1,098	684	557	492	564	547	592	29
30	832	891	757	740	655	646	706	648	853	1,327	30
31	1,953	1,772	1,583	1,283	1,175	1,016	834	878	907	896	31
32	2,085	2,057	2,043	1,875	1,632	1,606	1,582	1,554	2,102	4,043	32
33	1,617	1,856	1,640	1,987	2,031	2,188	2,454	2,814	3,281	4,286	33
34	7,234	8,753	11,666	19,473	19,474	23,502	22,325	26,955	27,921	30,337	34
35	1,705	1,808	1,949	2,276	3,116	3,946	4,184	6,951	9,222	11,767	35
36	1,213	1,267	1,362	1,484	1,634	1,907	2,325	2,381	2,332	2,570	36
37	5,443	8,020	11,650	5,969	7,930	8,991	11,238	10,788	10,287	10,259	37
38	1,130	1,086	990	856	884	997	959	1,044	1,098	1,804	38
39	1,005	984	855	561	523	513	496	529	496	598	39
40	833	853	754	661	684	797	1,056	1,003	1,225	1,327	40
41	3,056	2,951	3,032	2,599	2,485	2,422	2,312	2,114	2,217	2,554	41
42	1,766	2,771	1,967	1,949	2,271	2,390	2,394	2,616	2,955	4,000	42
43	2,951	3,007	3,500	4,455	6,406	8,138	11,648	17,125	18,615	29,933	43
44	2,292	2,714	3,057	955	1,167	1,795	3,520	7,815	9,094	12,212	44
45	1,506	1,506	1,731	2,048	1,836	1,916	2,291	2,575	3,338	3,870	45
46	1,350	1,288	1,145	1,001	960	1,052	1,017	1,013	1,262	2,165	46
47	2,580	2,882	3,019	2,890	3,158	3,362	3,741	3,815	3,967	4,859	47
48	1,510	1,452	1,569	1,539	1,829	1,999	2,127	2,253	2,479	3,099	48
49	4,997	6,322	6,755	7,199	6,699	9,719	11,719	13,404	13,561	15,464	49
50	1,764	1,669	1,855	2,035	2,530	2,745	2,815	2,777	2,859	3,491	50

	Town	1774	1782	1790	1800	1810	1820	1830	1840	1850
51	Fairfield.....	4,863	5,276	4,009	3,735	4,125	4,151	4,226	3,654	3,614
52	Farmington...	6,069	5,542	2,696	2,809	2,748	3,042	1,901	2,041	2,630
53	Franklin.....	.....	.....	.....	1,210	1,161	1,161	1,194	1,000	895
54	Glastonbury..	2,071	2,346	2,732	2,718	2,766	3,114	2,980	3,077	3,390
55	Goshen.....	1,111	1,450	.....	1,493	1,641	1,586	1,734	1,529	1,457
56	Granby.....	.....	.....	2,595	2,735	2,696	3,012	2,733	2,611	2,498
57	Greenwich....	2,776	2,623	.....	3,047	3,533	3,790	3,801	3,921	5,036
58	Griswold.....	.....	.....	.....	.....	.....	1,869	2,212	2,165	2,065
59	Groton.....	3,848	3,823	.....	4,302	4,451	4,664	4,805	2,963	3,743
60	Guilford.....	2,930	2,947	3,460	3,597	3,845	4,131	2,344	2,421	2,653
61	Haddam.....	1,726	1,950	2,195	2,307	2,205	2,478	3,025	2,599	2,279
62	Hamden.....	.....	.....	1,422	1,482	1,716	1,687	1,666	1,797	2,164
63	Hampton.....	.....	.....	.....	1,379	1,274	1,313	1,101	1,166	946
64	Hartford.....	5,031	5,495	4,090	5,347	6,003	6,901	9,789	12,793	13,555
65	Hartland	500	961	.....	1,318	1,284	1,254	1,221	1,060	848
66	Harwinton....	1,018	1,215	1,367	1,481	1,718	1,500	1,516	1,201	1,175
67	Hebron.....	2,337	2,205	2,234	2,256	2,002	2,094	1,937	1,726	1,345
68	Kent.....	1,996	1,883	1,318	1,607	1,794	1,956	2,001	1,759	1,848
69	Killingly.....	3,486	3,378	2,166	2,279	2,512	2,803	3,257	3,685	4,543
70	Killingworth..	1,990	1,853	2,156	2,047	2,244	2,342	2,484	1,130	1,107
71	Lebanon.....	3,960	3,931	4,166	3,652	2,580	2,719	2,555	2,194	1,901
72	Ledyard.....	.....	.....	.....	.....	.....	.....	.....	1,871	1,558
73	Lisbon.....	.....	.....	.....	1,158	1,128	1,159	1,166	1,052	938
74	Litchfield.....	2,554	3,077	.....	4,285	4,639	4,610	4,456	4,038	3,953
75	Lyme.....	4,088	3,792	.....	4,380	4,321	4,069	4,092	2,856	2,668
76	Madison.....	.....	.....	.....	.....	.....	.....	1,809	1,788	1,837
77	Manchester...	.....	.....	.....	.....	.....	.....	1,576	1,695	2,546
78	Mansfield....	2,466	2,565	2,635	2,560	2,570	2,993	2,661	2,276	2,517
79	Marlborough..	.....	.....	.....	.....	720	839	704	713	832
80	Meriden.....	.....	.....	.....	.....	1,249	1,309	1,708	1,880	3,559
81	Middlebury ..	.....	.....	.....	.....	847	838	816	761	763
82	Middlefield...	.....	.....	.....	.....	.....	.....	.....	.....	.....
83	Middletown...	4,878	4,612	5,375	5,001	5,382	6,479	6,892	7,210	8,441
84	Milford.....	2,127	2,195	2,098	2,417	2,674	2,785	2,256	2,455	2,465
85	Monroe.....	.....	.....	.....	.....	.....	.....	1,522	1,351	1,442
86	Montville....	.....	.....	.....	2,233	2,187	1,951	1,972	1,990	1,848
87	Morris.....	.....	.....	.....	.....	.....	.....	.....	.....	.....
88	Naugatuck...	.....	.....	.....	.....	.....	.....	.....	.....	1,720
89	New Britain..	.....	.....	.....	.....	.....	.....	.....	.....	3,029
90	New Canaan..	.....	.....	.....	.....	1,599	1,689	1,830	2,217	2,600
91	New Fairfield.	1,308	1,441	1,573	1,665	772	788	939	956	927
92	New Hartford.	1,001	1,296	.....	1,753	1,507	1,685	1,766	1,703	2,643
93	New Haven...	8,295	7,966	4,484	5,157	6,967	8,327	10,678	14,390	20,345
94	Newington....	.....	.....	.....	.....	.....	.....	.....	.....	.....
95	New London..	5,888	5,688	.....	5,150	3,238	3,330	4,356	5,519	8,991
96	New Milford..	2,776	3,015	3,167	3,221	3,537	3,830	3,979	3,974	4,508
97	Newtown.....	2,229	2,404	2,764	2,903	2,834	2,879	3,096	3,189	3,338
98	Norfolk.....	969	1,246	.....	1,649	1,441	1,422	1,485	1,393	1,643
99	N. Branford..	.....	.....	.....	.....	.....	.....	.....	1,016	998
100	North Canaan.	.....	.....	.....	.....	.....	.....	.....	.....	.....
101	North Haven..	.....	.....	1,236	1,157	1,239	1,298	1,282	1,349	1,325
102	N. Stonington.	.....	.....	.....	.....	2,524	2,624	2,840	2,269	1,936
103	Norwalk.....	4,388	4,051	*11,942	5,146	2,983	3,004	3,792	3,863	4,651
104	Norwich.....	7,327	7,325	.....	3,476	3,528	3,634	5,179	7,239	10,265
105	Old Lyme....	.....	.....	.....	.....	.....	.....	.....	.....	.....
106	Old Saybrook.	.....	.....	.....	.....	.....	.....	.....	.....	.....
107	Orange.....	.....	.....	.....	.....	.....	.....	1,341	1,329	1,476
108	Oxford.....	.....	.....	.....	1,410	1,453	1,683	1,763	1,626	1,564
109	Plainfield.....	1,562	1,573	1,713	1,619	1,738	2,097	2,289	2,383	2,732
110	Plainville.....	.....	.....	.....	.....	.....	.....	.....	.....	.....
111	Plymouth....	.....	.....	.....	1,791	1,882	1,758	2,064	2,205	2,568
112	Pomfret.....	2,306	2,566	1,769	1,799	1,905	2,042	1,978	1,868	1,848

*Including Greenwich and Stamford.

	1860	1870	1880	1890	1900	1910	1920	1930	1940	1950	
51	4,379	5,645	3,748	3,868	4,489	6,134	11,475	17,218	21,135	30,489	51
52	3,144	2,616	3,017	3,179	3,331	3,478	3,844	4,548	5,313	7,026	52
53	2,358	731	686	585	546	527	552	611	667	727	53
54	3,363	3,560	3,580	3,457	4,260	4,796	5,592	5,783	6,632	8,818	54
55	1,381	1,223	1,093	972	835	675	675	683	778	940	55
56	1,720	1,517	1,340	1,251	1,299	1,383	1,342	1,388	1,544	2,693	56
57	6,522	7,644	7,892	10,131	12,172	16,463	22,123	33,112	35,509	40,835	57
58	2,217	2,575	2,745	3,113	3,490	4,233	4,220	6,010	5,343	5,728	58
59	4,450	5,124	5,128	5,539	5,962	6,495	9,227	10,770	10,910	21,896	59
60	2,624	2,576	2,782	2,780	2,785	3,001	2,803	3,117	3,544	5,092	60
61	2,307	2,071	2,419	2,095	2,015	1,958	1,736	1,755	2,069	2,636	61
62	2,725	3,028	3,408	3,882	4,662	5,850	8,611	19,020	23,373	29,715	62
63	936	891	827	632	629	583	475	511	535	672	63
64	29,152	37,743	42,551	53,230	79,850	98,915	138,036	164,072	166,267	177,397	64
65	846	789	643	565	592	544	448	296	300	549	65
66	1,044	1,044	1,016	943	1,213	1,440	2,020	949	1,112	1,858	66
67	1,425	1,279	1,243	1,039	1,016	894	915	879	999	1,320	67
68	1,855	1,744	1,622	1,383	1,220	1,122	1,086	1,054	1,245	1,392	68
69	4,926	5,712	6,921	7,027	6,835	6,564	8,178	8,852	9,547	10,015	69
70	1,126	856	748	582	651	660	531	482	531	677	70
71	2,174	2,211	1,845	1,670	1,521	1,528	1,343	1,436	1,467	1,654	71
72	1,615	1,392	1,373	1,183	1,238	1,079	1,161	1,144	1,426	1,749	72
73	1,262	502	630	548	697	824	867	1,097	1,131	1,282	73
74	3,200	3,113	3,410	3,304	3,214	3,005	3,180	3,574	4,029	4,964	74
75	1,246	1,181	1,025	977	750	746	674	546	717	857	75
76	1,865	1,814	1,672	1,429	1,518	1,534	1,857	1,918	2,245	3,078	76
77	3,294	4,223	6,462	8,222	10,601	13,641	18,370	21,973	23,799	34,116	77
78	1,697	2,401	2,154	1,911	1,827	1,977	2,574	3,349	4,559	10,008	78
79	682	476	391	582	322	302	303	319	476	901	79
80	7,426	10,495	18,340	25,423	28,659	32,066	34,764	38,481	39,494	44,088	80
81	664	696	687	566	736	836	1,067	1,449	2,173	3,318	81
82	.....	1,053	928	1,002	845	1,036	1,047	1,204	1,230	1,983	82
83	8,620	11,126	11,732	15,205	17,486	20,749	22,129	24,554	26,495	29,711	83
84	2,828	3,405	3,347	3,811	3,783	4,366	10,193	12,660	16,439	26,870	84
85	1,382	1,226	1,157	994	1,043	1,002	1,161	1,221	1,728	2,892	85
86	2,141	2,495	2,664	2,344	2,395	2,804	3,411	3,970	4,135	4,766	86
87	769	701	627	584	535	681	499	481	606	799	87
88	2,590	2,830	4,274	6,218	10,541	12,722	15,051	14,315	15,388	17,455	88
89	5,212	9,480	13,979	19,007	28,202	43,916	59,316	68,128	68,685	73,726	89
90	2,771	2,497	2,673	2,701	2,968	3,667	3,895	5,456	6,221	8,001	90
91	915	870	791	670	584	551	468	434	608	1,236	91
92	2,758	3,078	3,302	3,160	3,424	2,144	1,781	1,834	1,836	2,395	92
93	39,267	50,840	62,882	86,045	108,027	133,605	162,537	162,655	160,605	164,443	93
94	.....	.....	934	953	1,041	1,689	2,381	4,572	5,449	9,110	94
95	10,115	9,576	10,537	13,757	17,548	19,659	25,688	29,640	30,456	30,551	95
96	3,535	3,586	3,907	3,917	4,804	5,010	4,781	4,700	5,559	5,799	96
97	3,578	3,681	4,013	3,539	3,276	3,012	2,751	2,635	4,023	7,448	97
98	1,803	1,641	1,418	1,546	1,614	1,541	1,229	1,298	1,333	1,572	98
99	1,050	1,035	1,025	825	814	833	1,110	1,329	1,438	2,017	99
100	.....	1,695	1,537	1,683	1,803	2,171	1,933	2,287	2,304	2,647	100
101	1,499	1,771	1,763	1,862	2,164	2,254	1,968	3,730	5,326	9,444	101
102	1,913	1,759	1,769	1,463	1,240	1,100	1,144	1,135	1,236	1,367	102
103	7,582	12,119	13,956	17,747	19,932	24,211	27,743	36,019	39,849	49,460	103
104	14,048	16,653	21,143	23,048	24,637	28,219	29,685	32,438	34,140	37,633	104
105	1,301	1,362	1,387	1,319	1,180	1,181	946	1,313	1,702	2,141	105
106	1,105	1,215	1,302	1,484	1,431	1,516	1,463	1,643	1,985	2,499	106
107	1,974	2,634	3,341	4,537	6,995	11,272	16,614	1,530	2,009	3,032	107
108	1,269	1,338	1,120	902	952	1,020	998	1,141	1,375	2,037	108
109	3,665	4,521	4,021	4,582	4,821	6,719	7,926	8,027	7,613	8,071	109
110	.....	1,433	1,930	1,993	2,189	2,882	4,114	6,301	6,935	9,994	110
111	3,244	4,149	2,350	2,147	2,828	5,021	5,942	6,070	6,043	6,771	111
112	1,673	1,488	1,470	1,471	1,831	1,857	1,454	1,617	1,710	2,018	112

	Town	1774	1782	1790	1800	1810	1820	1830	1840	1850
113	Portland	.....	.....	.....	.....	.....	.....	.....	.....	2,836
114	Preston	2,338	2,287	.....	3,440	3,284	1,899	1,935	1,727	1,842
115	Prospect	.....	.....	.....	.....	.....	.....	651	548	666
116	Putnam	.....	.....	.....	.....	.....	.....	.....	.....	.....
117	Redding	1,234	1,310	1,503	1,632	1,717	1,678	1,686	1,674	1,754
118	Ridgefield	1,708	1,697	1,947	2,025	2,103	2,301	2,305	2,474	2,237
119	Rocky Hill	.....	.....	.....	.....	.....	.....	.....	.....	1,042
120	Roxbury	.....	.....	.....	1,121	1,217	1,124	1,122	971	1,114
121	Salem	.....	.....	.....	.....	.....	1,053	959	811	764
122	Salisbury	1,980	2,225	.....	2,266	2,321	2,695	2,580	2,562	3,103
123	Scotland	.....	.....	.....	.....	.....	.....	.....	.....	.....
124	Seymour	.....	.....	.....	.....	.....	.....	.....	.....	1,677
125	Sharon	2,012	2,230	.....	2,340	2,606	2,573	2,615	2,407	2,507
126	Shelton †	.....	.....	2,742	2,792	2,770	2,805	1,371	1,326	1,301
127	Sherman	.....	.....	.....	.....	949	957	947	938	984
128	Simsbury	3,700	4,664	2,576	2,956	1,966	1,954	2,221	1,895	2,737
129	Somers	1,027	1,058	1,127	1,353	1,210	1,306	1,429	1,621	1,508
130	Southbury	.....	.....	1,738	1,757	1,413	1,662	1,557	1,542	1,484
131	Southington	.....	1,886	2,110	1,804	1,807	1,875	1,844	1,887	2,135
132	So. Windsor	.....	.....	.....	.....	.....	.....	.....	.....	1,638
133	Sprague	.....	.....	.....	.....	.....	.....	.....	.....	.....
134	Stafford	1,334	1,534	1,885	2,345	2,235	2,369	2,515	2,469	2,940
135	Stamford	3,563	3,834	.....	4,352	4,440	3,284	3,707	3,516	5,000
136	Sterling	.....	.....	.....	908	1,101	1,200	1,240	1,099	1,025
137	Stonington	5,412	5,245	.....	5,437	3,043	3,056	3,401	3,898	5,431
138	Stratford	5,555	5,473	3,241	2,650	2,895	3,438	1,814	1,808	2,040
139	Suffield	2,017	2,301	2,467	2,686	2,680	2,681	2,690	2,669	2,962
140	Thomaston	.....	.....	.....	.....	.....	.....	.....	.....	.....
141	Thompson	.....	.....	2,267	2,341	2,467	2,928	3,380	3,535	4,638
142	Tolland	1,262	1,361	1,538	1,638	1,610	1,607	1,698	1,566	1,406
143	Torrington	845	1,077	.....	1,417	1,586	1,449	1,651	1,707	1,916
144	Trumbull	.....	.....	.....	1,291	1,241	1,232	1,242	1,204	1,309
145	Union	514	552	631	767	752	757	711	669	728
146	Vernon	.....	.....	.....	.....	827	966	1,164	1,430	2,900
147	Voluntown	1,511	1,630	1,872	1,119	1,016	1,116	1,304	1,185	1,064
148	Wallingford	4,915	3,268	3,375	3,214	2,325	2,237	2,418	2,204	2,595
149	Warren	.....	.....	790	1,083	1,096	875	986	872	830
150	Washington	.....	1,503	1,675	1,568	1,575	1,487	1,621	1,622	1,802
151	Waterbury	3,536	2,240	2,937	3,256	2,874	2,882	3,070	3,668	5,137
152	Waterford	.....	.....	.....	.....	2,185	2,239	2,477	2,329	2,259
153	Watertown	.....	2,732	3,170	1,622	1,714	1,439	1,500	1,442	1,533
154	Westbrook	.....	.....	.....	.....	.....	.....	.....	1,182	1,202
155	W. Hartford	.....	.....	.....	.....	.....	.....	.....	.....	*
156	West Haven	.....	.....	.....	.....	.....	.....	.....	.....	.....
157	Weston	.....	.....	2,469	2,680	2,618	2,767	2,997	2,561	1,056
158	Westport	.....	.....	.....	.....	.....	.....	.....	1,803	2,651
159	Wethersfield	3,489	3,733	3,806	3,992	3,961	3,825	3,853	3,824	2,523
160	Willington	1,001	1,055	1,212	1,278	1,161	1,246	1,305	1,268	1,388
161	Wilton	.....	.....	.....	.....	1,728	1,818	2,097	2,053	2,066
162	Winchester	339	688	.....	1,371	1,466	1,601	1,766	1,667	2,179
163	Windham	3,528	3,571	2,765	2,644	2,416	2,489	2,812	3,382	4,503
164	Windsor	2,125	2,382	2,714	2,773	2,868	3,008	3,220	2,283	3,294
165	Windsor Locks	.....	.....	.....	.....	.....	.....	.....	.....	.....
166	Wolcott	.....	.....	.....	948	952	943	843	633	603
167	Woodbridge	.....	.....	2,124	2,198	2,030	1,998	2,052	958	912
168	Woodbury	5,313	5,063	2,662	1,944	1,963	1,885	2,045	1,948	2,150
169	Woodstock	2,054	2,052	2,445	2,463	2,654	3,017	2,917	3,053	3,381
	Totals	197,910	208,850	237,946	250,902	261,942	275,248	297,675	310,015	370,792

†Name changed from Huntington, April 15, 1919.

	1860	1870	1880	1890	1900	1910	1920	1930	1940	1950	
113	3,657	4,693	4,157	4,687	3,856	3,425	3,644	3,930	4,321	5,186	113
114	2,092	2,161	2,523	2,555	2,807	1,917	2,743	3,928	4,206	1,775	114
115	574	551	492	445	562	539	266	531	1,006	1,896	115
116	2,722	4,192	5,827	6,512	7,348	7,280	8,397	8,099	8,692	9,304	116
117	1,652	1,624	1,540	1,546	1,426	1,617	1,315	1,599	1,758	2,037	117
118	2,213	1,919	2,028	2,235	2,626	3,118	2,707	3,580	3,900	4,356	118
119	1,102	971	1,108	1,069	1,026	1,187	1,633	2,021	2,679	5,108	119
120	992	919	950	936	1,087	837	647	553	660	740	120
121	830	717	574	481	468	443	424	403	504	618	121
122	3,100	3,303	3,715	3,420	3,489	3,522	2,497	2,767	3,030	3,132	122
123	720	643	590	506	471	476	391	402	478	513	123
124	†546	2,122	2,318	3,300	3,541	4,786	6,781	6,890	6,754	7,832	124
125	2,556	2,441	2,580	2,149	1,982	1,880	1,585	1,710	1,611	1,889	125
126	1,477	1,527	2,499	4,006	5,572	6,545	9,475	10,113	10,971	12,694	126
127	911	846	828	668	658	569	533	391	477	549	127
128	2,410	2,051	1,830	1,874	2,094	2,537	2,958	3,625	3,941	4,822	128
129	1,517	1,247	1,242	1,407	1,593	1,653	1,673	1,917	2,114	2,631	129
130	1,346	1,318	1,740	1,089	1,238	1,233	1,093	1,134	1,532	3,828	130
131	3,315	4,314	5,411	5,501	5,890	6,516	8,440	9,237	9,649	13,061	131
132	1,789	1,688	1,902	1,736	2,014	2,251	2,142	2,535	2,863	4,066	132
133	.....	3,463	3,207	1,106	1,339	2,551	2,500	2,539	2,285	2,320	133
134	3,397	3,405	4,455	4,535	4,297	5,233	5,407	5,949	5,835	6,471	134
135	7,185	9,714	11,297	15,700	18,839	28,836	40,067	56,765	61,215	74,293	135
136	1,051	1,022	957	1,051	1,209	1,283	1,266	1,233	1,251	1,298	136
137	5,827	6,313	7,355	7,184	8,540	9,154	10,236	11,025	11,002	11,801	137
138	2,294	3,032	4,251	2,608	3,657	5,712	12,347	19,212	22,580	33,428	138
139	3,260	3,277	3,225	3,169	3,521	3,841	4,070	4,346	4,475	4,895	139
140	.....	.....	3,225	3,278	3,300	3,533	3,993	4,188	4,238	4,896	140
141	3,259	3,804	5,051	5,580	6,442	4,804	5,055	4,999	5,577	5,585	141
142	1,310	1,216	1,169	1,037	1,036	1,126	1,040	1,064	1,192	1,659	142
143	2,278	2,893	3,327	6,048	12,453	16,840	22,055	26,040	26,988	27,820	143
144	1,474	1,335	1,323	1,453	1,587	1,642	2,597	3,624	5,294	8,641	144
145	732	627	539	431	428	322	257	196	234	261	145
146	3,838	5,446	6,915	8,808	8,483	9,087	8,898	8,703	8,978	10,115	146
147	1,055	1,052	1,186	1,060	872	779	656	651	723	825	147
148	3,206	3,676	4,686	6,584	9,001	11,155	12,010	14,278	14,788	16,976	148
149	710	673	639	477	432	412	350	303	328	437	149
150	1,659	1,563	1,590	1,633	1,820	1,747	1,619	1,775	2,089	2,227	150
151	10,004	13,106	20,270	33,202	51,139	73,141	91,715	99,902	99,314	104,477	151
152	2,555	2,482	2,701	2,661	2,904	3,097	3,935	4,742	6,594	9,100	152
153	1,587	1,698	1,897	2,323	3,100	3,850	6,050	8,192	8,787	10,699	153
154	1,056	987	878	874	884	951	849	1,037	1,159	1,549	154
155	1,296	1,533	1,828	1,930	3,186	4,808	8,854	24,941	33,776	44,402	155
156	.....	.....	.....	.....	.....	.....	.....	25,808	30,021	32,010	156
157	1,117	1,054	918	772	840	831	703	670	1,053	1,988	157
158	3,293	3,361	3,477	3,715	4,017	4,259	5,114	6,073	8,258	11,667	158
159	2,705	2,693	2,173	2,271	2,637	3,148	4,342	7,512	9,644	12,533	159
160	1,166	942	1,086	906	885	1,112	1,200	1,213	1,233	1,462	160
161	2,208	1,994	1,864	1,722	1,598	1,706	1,284	2,133	2,829	4,558	161
162	3,513	4,096	5,142	6,183	7,763	8,679	9,019	8,674	8,482	10,535	162
163	4,711	5,412	8,264	10,032	10,137	12,604	13,801	13,773	13,824	15,884	163
164	3,865	2,783	3,058	2,954	3,614	4,178	5,620	8,290	10,068	11,833	164
165	.....	2,154	2,332	2,758	3,062	3,715	3,554	4,073	4,347	5,221	165
166	574	491	493	522	581	563	719	972	1,765	3,553	166
167	872	830	829	926	852	878	1,170	1,630	2,262	2,822	167
168	2,037	1,931	2,149	1,815	1,988	1,860	1,698	1,744	1,998	2,564	168
169	3,285	2,955	2,639	2,309	2,095	1,849	1,767	1,712	1,912	2,271	169
	460,147	537,454	622,700	746,258	908,420	1,114,756	1,380,631	1,606,903	1,709,242	2,007,280	

†The return gives "Humphreyville 1,203," which belongs to Seymour.

*The 4,411 credited to West Hartford in the census of 1850 apparently referred to all of the town of Hartford outside of the city limits.

VOTE FOR PRESIDENT — 1944, 1948, 1952

HARTFORD COUNTY

TOWN	1944		1948						1952				
	Roosevelt Democrat	Dewey Republican	Dewey Republican	Truman Democrat	Thomas Socialist	Teichert Soc.-Labor	Wallace Peoples	Dobbs Soc. Wkrs.	Eisenhower Republican	Stevenson Democrat	Hoopes Socialist	Hallinan Peoples	Hass Soc. Labor
Avon	469	632	753	441	18	1	12		1,259	716	5	2	1
Berlin	1,340	1,391	1,645	1,236	9	6	33	2	2,599	1,664	7	4	1
Bloomfield	918	1,130	1,302	860	5	3	51	3	2,227	1,509	3	9	3
Bristol	7,950	5,723	6,397	8,699	64	6	99	14	9,668	9,772	23	14	1
Burlington	275	251	327	359	2		5	1	544	391	2	0	0
Canton	654	870	1,036	556	2		7	1	1,390	606	1	0	0
East Granby	146	247	299	179	1		4		400	250	0	0	0
East Hartford	6,544	4,974	5,505	7,175	47	3	111	7	8,402	8,341	17	4	4
East Windsor	788	873	993	911	6	2	8	2	1,457	1,084	2	1	0
Enfield	4,021	2,202	2,277	4,172	16	5	34	5	3,397	4,620	5	8	2
Farmington	1,260	1,497	1,843	1,208	5	1	13		2,552	1,424	2	0	2
Glastonbury	1,853	1,879	2,238	2,054	16	5	27		3,290	2,043	2	1	4
Granby	287	631	797	266	5	1	3	1	1,266	336	0	2	0
Hartford	50,825	25,295	24,653	47,584	372	84	1,687	34	33,273	53,140	104	159	32
Hartland	53	151	173	47	1				274	58	0	0	0
Manchester	6,741	6,612	7,792	7,164	55	8	125	6	11,892	8,417	24	12	2
Marlborough	165	153	211	153					376	201	0	0	0
New Britain	20,841	10,884	12,560	19,499	163	64	751	48	17,266	22,809	79	87	41
Newington	1,365	1,684	2,088	1,444	21	9	53	5	3,594	2,056	9	9	3
Plainville	1,782	1,836	2,068	1,979	21	8	34	8	3,061	2,540	11	2	1
Rocky Hill	702	785	873	835	6		12	1	1,514	1,126	2	1	1
Simsbury	943	1,018	1,240	944	3	1	13		1,847	986	2	1	0
Southington	2,323	2,116	2,446	2,716	31	8	27		3,666	3,390	4	2	1
South Windsor	791	773	889	799	9		14		1,250	879	4	2	3
Suffield	712	1,180	1,309	686	6		5		1,632	1,050	1	0	1
West Hartford	8,290	13,498	15,693	6,753	147	24	398	5	20,691	9,372	19	30	2
Wethersfield	2,130	3,717	4,155	1,934	20	1	64	1	5,883	2,473	12	6	1
Windsor	2,396	2,387	2,787	2,605	22	1	68	4	4,238	3,423	7	13	2
Windsor Locks	1,277	835	913	1,616	6	1	26	4	1,424	1,875	5	1	1
Totals	127,841	95,224	105,262	124,874	1,079	242	3,684	152	150,332	146,551	352	370	109

VOTE FOR PRESIDENT — 1944, 1948, 1952

NEW HAVEN COUNTY

TOWN	1944		1948						1952				
	Roosevelt Democrat	Dewey Republican	Dewey Republican	Truman Democrat	Thomas Socialist	Teichert Soc.-Labor	Wallace Peoples	Dobbs Soc.-Wkrs.	Eisenhower Republican	Stevenson Democrat	Hoopes Socialist	Hallinan Peoples	Hass Soc.-Labor
Ansonia	5,083	3,764	4,328	5,072	52	39	143	11	5,107	5,155	30	8	7
Beacon Falls	498	371	467	596	6		34		618	646	2	2	0
Bethany	99	272	359	82	6		18		609	224	0	2	0
Branford	2,503	2,456	3,084	2,581	37	2	63	2	4,305	2,851	11	5	2
Cheshire	604	1,438	1,796	585	16	7	18	2	2,731	836	6	1	1
Derby	2,898	2,015	1,953	3,234	16	9	37	3	2,504	3,182	10	1	5
East Haven	2,159	2,461	2,969	2,254	43	8	66	6	4,355	2,887	13	4	3
Guilford	497	1,270	1,562	405	19	1	24	1	2,243	648	2	7	2
Hamden	4,688	7,708	8,721	4,340	153	8	151	10	12,559	6,226	27	17	2
Madison	287	997	1,155	250	11	1	20		1,668	379	2	1	0
Meriden	11,038	9,152	9,392	10,728	130	18	200	25	12,996	12,187	44	24	7
Middlebury	307	982	1,106	278	11		8	1	1,496	396	5	0	1
Milford	4,109	5,968	7,068	3,570	94	10	112	3	10,350	4,208	55	15	13
Naugatuck	4,502	3,246	3,604	4,289	42	2	54	14	4,913	4,675	7	8	3
New Haven	44,948	28,221	31,032	43,086	872	123	1,814	77	39,952	45,990	201	182	39
North Branford	223	427	514	239	8		10		860	445	4	2	0
North Haven	967	2,245	2,652	1,143	35	2	39	1	4,307	1,895	9	6	2
Orange	313	796	901	326	6	1	15		1,597	495	1	0	1
Oxford	165	402	521	190	1		2		857	271	2	0	0
Prospect	233	338	436	312	3	1	15		717	417	2	1	0
Seymour	1,670	1,701	2,040	1,604	30	3	32	5	2,561	1,824	4	2	1
Southbury	241	569	776	294	6		13		1,056	265	2	1	0
Wallingford	4,543	3,427	3,682	4,574	45	6	72	9	5,485	5,096	17	10	4
Waterbury	22,818	19,525	19,768	23,657	356	73	727	48	27,367	26,107	126	69	21
West Haven	7,394	7,647	9,115	7,241	134	33	167	23	12,026	8,186	36	28	12
Wolcott	373	573	687	431	8		12	1	1,264	630	3	0	1
Woodbridge	290	912	1,081	230	24	1	13		1,414	355	1	3	0
Totals	123,450	108,883	120,769	121,591	2,164	348	3,879	242	165,917	136,476	622	399	127

VOTE FOR PRESIDENT — 1944, 1948, 1952

NEW LONDON COUNTY

TOWN	1944		1948						1952				
	Roosevelt Democrat	Dewey Republican	Dewey Republican	Truman Democrat	Thomas Socialist	Teichert Soc.-Labor	Wallace Peoples	Dobbs Soc.-Wkrs.	Eisenhower Republican	Stevenson Democrat	Hoopes Socialist	Hallinan Peoples	Hass Soc.-Labor
Bozrah	289	168	269	264	1		7	1	353	253	0	0	1
Colchester	816	381	624	729	2	2	71	3	747	899	3	3	0
East Lyme	609	906	1,068	585	7		13	1	1,663	644	0	0	1
Franklin	96	198	210	126				1	283	116	1	0	0
Griswold	1,428	663	683	1,601	7		11		1,094	1,692	7	0	2
Groton	2,875	2,341	3,164	2,253	24	4	51	5	4,814	2,719	3	2	2
Lebanon	267	368	461	238	1		7		631	290	3	0	0
Ledyard	171	421	442	142	3		1		615	176	1	2	0
Lisbon	208	269	305	264			4		416	316	0	0	0
Lyme	117	352	448	77	4		12		540	98	0	0	0
Montville	1,245	712	810	1,326	4		25	2	1,183	1,298	5	2	1
New London	6,730	4,844	5,348	6,467	58	6	247	6	6,986	6,903	18	12	3
North Stonington	140	379	422	179			7		532	179	1	0	0
Norwich	8,923	6,306	6,750	9,371	61	14	121	10	9,044	9,364	16	12	4
Old Lyme	358	566	702	323	2		16		998	380	0	1	1
Preston	251	385	421	242			5		583	275	0	0	0
Salem	167	140	205	141			4		236	168	0	1	1
Sprague	711	384	406	785	2				542	773	4	1	1
Stonington	2,515	2,415	2,608	2,867	28	5	43	4	3,434	3,013	8	7	5
Voluntown	177	155	155	227		4			195	221	0	0	0
Waterford	1,211	1,800	1,915	1,218	8	3	44	1	3,259	1,597	5	4	4
Totals	29,304	24,153	27,416	29,425	212	38	689	34	38,148	31,374	75	47	26

VOTE FOR PRESIDENT — 1944, 1948, 1952

FAIRFIELD COUNTY

TOWN	1944		1948						1952				
	Roosevelt Democrat	Dewey Republican	Dewey Republican	Truman Democrat	Thomas Socialist	Teichert Soc.-Labor	Wallace Peoples	Dobbs Soc. Wkrs.	Eisenhower Republican	Stevenson Democrat	Hoopes Socialist	Hallinan Peoples	Hass Soc. Labor
Bethel	831	1,456	1,637	742	12	5	25	2	2,332	904	3	3	1
Bridgeport	38,383	23,763	27,534	34,418	1,365	191	1,529	45	38,064	37,750	729	169	85
Brookfield	146	546	629	116	6		12		887	164	2	0	0
Danbury	7,439	6,666	7,280	7,300	77	20	172	6	10,214	7,236	27	16	14
Darien	1,134	3,663	4,319	883	49	2	56	1	6,318	1,332	1	7	0
Easton	236	648	723	215	15	3	6		1,125	262	1	1	3
Fairfield	5,128	6,874	8,580	4,690	160	42	156	4	12,221	6,242	50	30	22
Greenwich	6,157	11,188	12,697	5,485	120	31	248	6	16,788	6,809	23	24	7
Monroe	325	662	827	306	10	2	17		1,245	407	4	3	1
New Canaan	1,163	2,571	3,035	942	46	6	62		3,771	1,276	2	5	4
New Fairfield	108	407	508	78	1		4		724	149	0	1	0
Newtown	895	1,284	1,569	731	23		24		2,067	795	6	7	1
Norwalk	9,822	11,131	12,032	9,980	394	96	437	20	17,031	10,280	49	58	71
Redding	329	718	880	266	22		17		1,070	380	1	1	1
Ridgefield	652	1,358	1,622	525	9	2	49	1	2,178	757	1	6	3
Shelton	2,909	2,311	2,754	2,971	40	19	103	5	4,077	3,068	14	0	0
Sherman	86	168	219	30	13		14		300	55	0	3	0
Stamford	14,016	14,141	15,114	13,600	217	39	717	12	22,094	17,223	63	95	12
Stratford	5,772	7,011	7,938	4,882	168	27	241	7	11,793	7,002	65	27	9
Trumbull	1,008	1,987	2,459	750	47		51		4,293	1,444	17	10	3
Weston	253	484	605	180	10		36		945	316	2	10	0
Westport	1,884	3,387	4,016	1,325	69	9	116	1	5,467	1,954	4	29	1
Wilton	505	1,269	1,659	352	44		56		2,274	598	1	2	2
Totals	99,181	103,693	118,636	90,767	2,917	494	4,148	110	167,278	106,403	1,065	507	240

VOTE FOR PRESIDENT — 1944, 1948, 1952

WINDHAM COUNTY

TOWN	1944		1948						1952				
	Roosevelt Democrat	Dewey Republican	Dewey Republican	Truman Democrat	Thomas Socialist	Teichert Soc.-Labor	Wallace Peoples	Dobbs Soc.-Wkrs.	Eisenhower Republican	Stevenson Democrat	Hoopes Socialist	Hallinan Peoples	Hass Soc.-Labor
Ashford	249	159	178	245			13	1	271	271	0	1	0
Brooklyn	541	457	530	594	2	1	11	1	740	677	3	1	1
Canterbury	161	356	457	227	2	2	17	1	516	235	0	5	0
Chaplin	90	164	177	68	2		10		282	133	2	0	0
Eastford	63	213	244	56			3		322	64	0	0	0
Hampton	63	210	228	63	3		1		331	78	0	0	0
Killingly	2,540	1,923	2,120	2,779	12	2	21	2	2,743	2,706	4	5	2
Plainfield	2,180	1,365	1,502	2,425	6		19	1	2,082	2,257	7	6	0
Pomfret	328	493	611	350	9		4		787	298	1	3	0
Putnam	2,446	1,684	1,964	2,498	15	2	12	1	2,500	2,525	2	2	4
Scotland	75	157	149	76	1		4		202	87	0	0	0
Sterling	242	336	325	296	4		4		397	278	0	0	0
Thompson	1,566	849	1,015	1,601	3	1	15		1,275	1,729	3	4	0
Windham	4,097	2,908	3,323	3,926	27	2	73	3	4,461	3,908	7	7	1
Woodstock	245	758	869	229	6	1	8		1,070	289	0	1	2
Totals	14,886	12,032	13,692	15,433	92	11	215	10	17,979	15,535	29	35	10

VOTE FOR PRESIDENT — 1944, 1948, 1952

LITCHFIELD COUNTY

TOWN	1944		1948						1952				
	Roosevelt Democrat	Dewey Republican	Dewey Republican	Truman Democrat	Thomas Socialist	Teichert Soc.-Labor	Wallace Peoples	Dobbs Soc.-Wkrs.	Eisenhower Republican	Stevenson Democrat	Hoopes Socialist	Hallinan Peoples	Hass Soc.-Labor
Barkhamsted	79	261	301	71	2		4	1	400	99	0	0	0
Bethlehem	90	301	344	95	3		3		475	144	0	1	0
Bridgewater	81	210	249	62	4				347	86	0	2	0
Canaan	127	246	255	97	4		4		327	99	2	0	0
Colebrook	65	202	254	55	2		5		326	58	0	0	0
Cornwall	119	308	356	115	5		11		489	120	0	2	0
Goshen	101	231	310	122	1		3		416	139	0	0	0
Harwinton	229	391	439	181	2		5		735	305	0	2	0
Kent	209	426	510	161	13		21		672	182	0	3	0
Litchfield	795	1,402	1,655	708	13	2	12		2,159	756	1	0	0
Morris	112	212	280	119			7	1	365	111	0	0	0
New Hartford	438	540	630	421	9		11		906	525	0	0	0
New Milford	1,046	1,808	1,877	909	30		27	3	2,550	985	2	4	0
Norfolk	328	568	587	378	2		2		653	357	0	0	0
North Canaan	487	770	844	450	4			4	1,041	467	1	0	0
Plymouth	1,508	1,070	1,231	1,559	14		66	1	1,835	1,856	4	4	1
Roxbury	152	281	320	105	1		7		368	142	0	1	0
Salisbury	531	1,015	1,157	415	14		4	1	1,393	467	2	1	1
Sharon	217	619	697	182	8		4		891	201	1	2	0
Thomaston	940	1,131	1,328	1,010	10		20	2	1,810	968	5	3	1
Torrington	7,293	5,565	6,225	7,299	56	11	200	13	8,200	7,540	30	14	2
Warren	43	156	184	35	1				259	26	1	0	0
Washington	315	784	947	214	11		15		1,211	208	0	0	0
Watertown	1,588	2,245	2,387	1,553	27	4	45	7	3,336	1,941	1	3	0
Winchester	2,079	2,440	2,489	2,107	23	2	18	6	3,241	2,123	3	3	1
Woodbury	240	837	992	205	7	3	2		1,330	258	1	2	0
Totals	19,212	24,019	26,848	18,628	266	22	496	39	35,735	20,163	54	47	6

VOTE FOR PRESIDENT — 1944, 1948, 1952

MIDDLESEX COUNTY

TOWN	1944		1948						1952				
	Roosevelt Democrat	Dewey Republican	Dewey Republican	Truman Democrat	Thomas Socialist	Teichert Soc.-Labor	Wallace Peoples	Dobbs Soc. Wkrs.	Eisenhower Republican	Stevenson Democrat	Hoopes Socialist	Hallinan Peoples	Hass Soc. Labor
Chester	311	562	579	372	7		11		740	437	0	0	1
Clinton	285	723	876	269	8	1	6		1,279	309	1	1	0
Cromwell	772	861	977	834	3		10		1,452	1,016	2	4	0
Deep River			776	680	9	4	4		955	707	2	0	1
Durham	265	437	527	242	4		7		704	278	0	1	0
East Haddam	718	497	669	610	3		25	1	937	595	1	2	2
East Hampton	854	1,008	1,146	911	9		13		1,648	892	1	0	0
Essex	597	1,074	1,233	650	5	1	21	1	1,542	756	2	0	0
Haddam	491	652	738	491			24	2	1,032	529	0	5	0
Killingworth	126	203	230	131	4		5		327	147	0	0	0
Middlefield	329	315	398	410			12		586	514	0	2	0
Middletown	6,445	4,901	5,241	7,061	55	4	198	6	7,125	7,417	11	20	5
Old Saybrook	414	740	864	383	9	3	12		1,284	486	1	1	0
Portland	1,157	1,215	1,293	1,438	10	2	10	2	1,794	1,468	5	0	0
Westbrook	170	439	572	127	7	6	12	1	752	171	0	1	1
Totals	13,551	14,315	16,119	14,609	133	21	370	13	22,157	15,722	26	37	10

VOTE FOR PRESIDENT — 1944, 1948, 1952

TOLLAND COUNTY

TOWN	1944		1948						1952				
	Roosevelt Democrat	Dewey Republican	Dewey Republican	Truman Democrat	Thomas Socialist	Teichert Soc.-Labor	Wallace Peoples	Dobbs Soc.-Wkrs.	Eisenhower Republican	Stevenson Democrat	Hoopes Socialist	Hallinan Peoples	Hass Soc.-Labor
Andover	184	221	260	220	3		4		418	247	1	1	0
Bolton	200	324	344	198	1		10		656	256	0	0	0
Columbia	199	311	391	166	6	1	12		548	221	1	2	0
Coventry	601	813	944	669	11		15	1	1,524	884	0	5	1
Ellington	639	638	719	698	6	3	32		1,042	761	3	3	0
Hebron	255	317	326	294	6		9	2	447	295	0	0	0
Mansfield	610	912	1,150	515	23	1	36		1,754	889	1	9	0
Somers	453	492	611	448	2		12		902	589	0	0	0
Stafford	1,644	1,258	1,252	1,667	9	2	26		1,658	1,887	4	0	3
Tolland	245	312	375	286	3		9		627	305	2	0	1
Union	51	91	101	52	1				118	59	0	0	0
Vernon	2,344	2,200	2,207	2,462	27	1	53	3	3,298	2,733	9	3	2
Willington	296	319	332	295	3		14		474	299	0	1	0
Totals	7,721	8,208	9,012	7,970	101	8	232	6	13,466	9,425	21	24	7

SUMMARY — VOTE FOR PRESIDENT NOVEMBER 4, 1952

COUNTIES	Eisenhower Republican	Stevenson Democrat	Hoopes Socialist	Hallinan Peoples	Hass Soc.-Labor
Hartford	150,332	146,551	352	370	109
New Haven	165,917	136,476	622	399	127
New London	38,148	31,374	75	47	26
Fairfield	167,278	106,403	1,065	507	240
Windham	17,979	15,535	29	35	10
Litchfield	35,735	20,163	54	47	6
Middlesex	22,157	15,722	26	37	10
Tolland	13,466	9,425	21	24	7
Totals	611,012	481,649	2,244	1,466	535

Eisenhower (Rep.) over Stevenson (Dem.) for President, 129,363

Presidential Electors (Republican) for Connecticut, 1952: Edward N. Allen, Hugh MacArthur, George Leary, Arthur E. B. Tanner, Curtiss Johnson, Elizabeth B. Lugg, Harold C. Dahl, Hans A. Prym.

SUMMARY OF VOTE FOR STATE OFFICERS, NOVEMBER 7, 1950

COUNTIES	Democratic Party						Republican Party					
	Bowles for Governor	Carroll for Lieut.-Gov.	McDonald for Secretary	Anastasio for Treasurer	Thatcher for Comptroller	Wechsler for Atty.-Gen.	Lodge for Governor	Allen for Lieut.-Gov.	Leopold for Secretary	Adorno for Treasurer	Zeller for Comptroller	Conway for Atty.-Gen.
Hartford	124,830	124,787	127,577	125,762	127,133	127,304	104,465	105,903	103,107	104,959	103,618	103,530
New Haven	124,980	127,589	128,368	127,301	127,906	127,866	121,785	120,204	119,703	120,833	120,333	120,428
New London	27,815	28,259	28,412	28,160	28,252	28,293	28,572	28,226	28,062	28,329	28,211	28,167
Fairfield	86,401	88,605	88,677	88,240	88,638	88,682	112,191	111,942	112,011	112,557	111,982	112,251
Windham	14,094	14,262	14,372	14,137	14,320	14,127	14,602	14,264	14,096	14,333	14,149	14,322
Litchfield	17,854	19,857	18,774	18,249	18,552	18,452	28,220	26,638	27,428	27,958	27,627	27,764
Middlesex	14,681	14,856	14,954	14,304	15,198	14,920	17,193	17,066	16,955	17,611	16,709	17,021
Tolland	8,749	8,819	8,916	8,801	8,893	8,858	9,390	9,389	9,279	9,393	9,315	9,330
Totals	419,404	427,034	430,050	424,954	428,892	428,502	436,418	433,632	430,641	435,973	431,944	432,813

Lodge (Rep.) over Bowles (Dem.) for Governor, 17,014; Allen (Rep.) over Carroll (Dem.) for Lieutenant-Governor, 6,598; Leopold (Rep.) over McDonald (Dem.) for Secretary, 591; Adorno (Rep.) over Anastasio (Dem.) for Treasurer, 11,019; Zeller (Rep.) over Thatcher (Dem.) for Comptroller, 3,052; Conway (Rep.) over Wechsler (Dem.) for Attorney-General, 4,311.

SUMMARY OF VOTE FOR STATE OFFICERS, NOVEMBER 7, 1950

COUNTIES	Socialist Party						Peoples Party					
	McLevy for Governor	Tong for Lieut.-Gov.	Secor for Secretary	Grossenbacker for Treasurer	Eccles for Comptroller	Schwartz for Atty.-Gen.	No Nomination for Governor	Trudeau for Lieut.-Gov.	Haven for Secretary	Arsenault for Treasurer	Gilden for Comptroller	No Nomination for Atty.-Gen.
Hartford	3,393	1,691	1,641	1,620	1,611	1,632		561	565	561	544	
New Haven	4,490	3,271	3,026	2,980	2,971	2,968		671	681	684	661	
New London	575	323	293	292	300	296		87	81	86	86	
Fairfield	13,154	10,459	10,356	10,352	10,396	10,323		660	672	693	671	
Windham	159	99	82	81	74	76		24	24	21	23	
Litchfield	683	331	311	314	302	295		82	93	90	90	
Middlesex	237	108	101	101	99	96		40	40	41	43	
Tolland	222	113	107	103	98	104		36	34	33	32	
Totals	22,913	16,395	15,917	15,843	15,851	15,790		2,161	2,190	2,209	2,150	

VOTE FOR UNITED STATES SENATORS AND REPRESENTATIVE AT LARGE, NOVEMBER 4, 1952

HARTFORD COUNTY	Republican Party			Democratic Party			Socialist Party			Ind. Republican
	Bush for U.S. Senator Unexpired Term	Purtell for U.S. Senator Full Term	Sadlak for Rep.-at-Large	Ribicoff for U.S. Senator Unexpired Term	Benton for U.S. Senator Full Term	Pribyson for Rep.-at-Large	Taft for U.S. Senator Unexpired Term	McLevy for U.S. Senator Full Term	Waterman for Rep.-at-Large	Kellems for U.S. Senator Full Term
Avon	1,061	1,180	1,247	913	733	728	5	16	4	50
Berlin	2,154	2,479	2,568	2,089	1,642	1,694	9	23	7	118
Bloomfield	1,862	2,087	2,190	1,870	1,537	1,550	6	31	4	90
Bristol	8,291	9,105	9,504	11,112	9,753	9,907	24	110	25	470
Burlington	476	502	538	457	389	394	2	8	3	34
Canton	1,254	1,330	1,375	740	590	618	3	10	1	70
East Granby	348	371	392	301	252	260	1	7	0	22
East Hartford	6,901	7,622	8,068	9,772	8,479	8,605	26	136	21	466
East Windsor	1,330	1,366	1,432	1,207	1,102	1,104	5	12	3	61
Enfield	3,032	3,225	3,398	4,962	4,644	4,614	7	21	5	123
Farmington	2,166	2,414	2,524	1,805	1,423	1,451	2	14	2	128
Glastonbury	2,768	3,084	3,211	2,551	2,060	2,114	4	27	6	148
Granby	1,117	1,203	1,253	484	343	352	1	6	1	55
Hartford	25,874	31,117	31,630	60,253	52,839	54,616	178	727	166	1,538
Hartland	249	253	266	82	65	67	1	3	0	11
Manchester	9,830	11,033	11,639	10,410	8,482	8,619	46	184	31	599
Marlborough	329	346	368	245	208	210	0	4	0	18
New Britain	13,867	16,122	16,878	26,076	22,894	23,108	106	300	88	793
Newington	2,896	3,346	3,513	2,736	2,051	2,127	12	54	13	191
Plainville	2,650	2,796	2,995	2,935	2,574	2,603	12	51	11	186
Rocky Hill	1,283	1,438	1,471	1,356	1,137	1,167	4	20	3	47
Simsbury	1,582	1,766	1,823	1,240	990	1,007	4	13	3	61
Southington	3,249	3,412	3,599	3,793	3,437	3,451	9	41	5	164
South Windsor	1,095	1,191	1,229	1,031	878	899	5	20	5	43
Suffield	1,502	1,556	1,624	1,170	1,073	1,052	3	2	1	45
West Hartford	17,138	20,132	20,290	12,856	9,249	9,741	38	191	27	467
Wethersfield	4,876	5,555	5,747	3,443	2,500	2,582	18	62	10	220
Windsor	3,588	3,921	4,098	4,059	3,479	3,555	10	55	6	193
Windsor Locks	1,184	1,335	1,362	2,102	1,883	1,928	8	23	6	43
Totals	123,952	141,287	146,232	172,050	146,686	150,123	549	2,171	457	6,454

VOTE FOR UNITED STATES SENATORS AND REPRESENTATIVE AT LARGE, NOVEMBER 4, 1952

NEW HAVEN COUNTY	Republican Party			Democratic Party			Socialist Party			Ind. Republican
	Bush for U.S. Senator Unexpired Term	Purtell for U.S. Senator Full Term	Sadlak for Rep.-at-Large	Ribicoff for U.S. Senator Unexpired Term	Benton for U.S. Senator Full Term	Pribyson for Rep.-at-Large	Taft for U.S. Senator Unexpired Term	McLevy for U.S. Senator Full Term	Waterman for Rep.-at-Large	Kellems for U.S. Senator Full Term
Ansonia	4,739	4,937	4,962	5,518	5,146	5,301	33	84	38	118
Beacon Falls	566	588	600	697	657	665	2	7	2	19
Bethany	576	563	601	256	237	234	2	10	2	24
Branford	4,174	4,146	4,266	2,972	2,890	2,890	11	35	11	95
Cheshire	2,586	2,564	2,702	974	864	861	6	26	8	121
Derby	2,314	2,384	2,397	3,367	3,236	3,291	10	45	11	44
East Haven	4,197	4,157	4,302	3,028	2,915	2,931	18	60	17	120
Guilford	2,121	2,143	2,233	771	680	661	2	11	3	64
Hamden	11,827	11,875	12,444	6,937	6,411	6,335	46	143	40	368
Madison	1,599	1,603	1,658	446	404	386	2	9	3	32
Meriden	11,879	12,248	12,796	13,245	12,416	12,357	57	140	50	415
Middlebury	1,431	1,432	1,499	454	401	392	9	24	6	38
Milford	9,910	9,258	10,264	4,613	4,182	4,272	78	451	72	731
Naugatuck	4,591	4,697	4,873	4,988	4,666	4,707	12	56	8	193
New Haven	37,367	38,041	39,447	48,496	46,690	46,475	259	596	230	771
North Branford	833	828	859	476	462	451	1	2	1	16
North Haven	4,091	4,048	4,252	2,094	1,965	1,942	11	55	12	142
Orange	1,536	1,532	1,582	559	515	514	1	11	1	43
Oxford	833	815	854	297	283	275	1	6	1	26
Prospect	701	667	712	434	435	421	3	14	3	22
Seymour	2,468	2,472	2,544	1,908	1,820	1,836	5	25	4	67
Southbury	1,025	990	1,043	291	281	274	2	10	2	37
Wallingford	5,041	5,142	5,334	5,532	5,226	5,259	18	60	18	168
Waterbury	25,514	25,794	26,977	27,846	26,003	26,415	150	548	152	1,134
West Haven	11,545	11,460	11,912	8,658	8,362	8,415	51	168	43	358
Wolcott	1,210	1,177	1,258	678	632	636	4	23	3	54
Woodbridge	1,384	1,369	1,418	391	360	357	1	6	0	40
Totals	156,058	156,930	163,789	145,926	138,139	138,553	795	2,625	741	5,260

VOTE FOR UNITED STATES SENATORS AND REPRESENTATIVE AT LARGE, NOVEMBER 4, 1952

NEW LONDON COUNTY	Republican Party			Democratic Party			Socialist Party			Ind. Republican
	Bush for U.S. Senator Unexpired Term	Purtell for U.S. Senator Full Term	Sadlak for Rep.-at-Large	Ribicoff for U.S. Senator Unexpired Term	Benton for U.S. Senator Full Term	Pribyson for Rep.-at-Large	Taft for U.S. Senator Unexpired Term	McLevy for U.S. Senator Full Term	Waterman for Rep.-at-Large	Kellems for U.S. Senator Full Term
Bozrah	341	345	350	265	257	256	0	0	0	5
Colchester	665	697	735	982	917	908	3	4	3	33
East Lyme	1,564	1,506	1,639	742	669	661	0	16	0	105
Franklin	264	268	276	136	118	122	1	0	0	16
Griswold	1,026	1,020	1,059	1,761	1,722	1,735	8	9	6	46
Groton	4,659	4,432	4,747	2,872	2,767	2,762	8	44	6	283
Lebanon	582	603	622	337	296	299	3	4	3	0
Ledyard	601	563	610	190	187	182	1	3	1	39
Lisbon	401	390	417	332	318	315	0	1	0	23
Lyme	513	520	541	125	101	97	0	1	0	14
Montville	1,129	1,116	1,160	1,355	1,325	1,322	5	10	5	40
New London	6,401	6,431	6,876	7,434	7,042	6,944	25	92	24	300
North Stonington	521	506	524	191	187	188	1	1	1	21
Norwich	8,569	8,680	8,905	9,814	9,460	9,489	19	48	21	229
Old Lyme	963	956	1,000	416	378	377	0	10	1	31
Preston	572	561	582	287	279	274	0	2	1	17
Salem	217	216	228	186	182	175	0	4	0	4
Sprague	509	514	539	803	774	772	4	6	5	24
Stonington	3,348	3,225	3,406	3,091	3,005	3,035	12	26	9	205
Voluntown	193	190	194	226	225	224	0	0	0	3
Waterford	3,088	2,989	3,216	1,770	1,664	1,639	5	41	10	164
Totals	36,126	35,728	37,626	33,315	31,873	31,776	95	322	96	1,602

VOTE FOR UNITED STATES SENATORS AND REPRESENTATIVE AT LARGE, NOVEMBER 4, 1952

FAIRFIELD COUNTY	Republican Party			Democratic Party			Socialist Party			Ind. Republican
	Bush for U.S. Senator Unexpired Term	Purtell for U.S. Senator Full Term	Sadlak for Rep.-at-Large	Ribicoff for U.S. Senator Unexpired Term	Benton for U.S. Senator Full Term	Pribyson for Rep.-at-Large	Taft for U.S. Senator Unexpired Term	McLevy for U.S. Senator Full Term	Waterman for Rep.-at-Large	Kellems for U.S. Senator Full Term
Bethel	2,272	2,252	2,304	965	918	934	4	16	5	53
Bridgeport	35,809	34,203	37,394	39,415	36,555	38,012	1,112	3,530	1,085	1,977
Brookfield	863	843	879	184	178	169	3	7	3	24
Danbury	9,924	9,850	10,102	7,512	7,283	7,340	31	119	26	221
Darien	6,136	5,987	6,298	1,495	1,435	1,337	8	42	4	185
Easton	1,074	1,010	1,107	310	267	276	3	36	3	74
Fairfield	11,564	11,139	12,131	6,844	6,089	6,292	90	618	74	657
Greenwich	16,553	16,128	16,664	7,017	7,120	6,887	25	119	26	250
Monroe	1,192	1,120	1,225	450	391	420	10	59	9	84
New Canaan	3,629	3,597	3,760	1,416	1,388	1,277	3	12	4	51
New Fairfield	716	700	726	155	149	147	0	4	1	24
Newtown	2,021	1,986	2,063	841	800	803	7	38	6	46
Norwalk	16,406	16,445	16,876	10,862	10,557	10,411	66	166	67	194
Redding	1,048	1,030	1,063	404	396	386	1	5	1	26
Ridgefield	2,126	2,101	2,172	811	789	760	2	5	2	45
Shelton	3,782	3,751	3,885	3,351	3,114	3,257	21	115	15	166
Sherman	280	275	292	80	73	68	0	1	0	11
Stamford	20,614	20,361	21,776	18,477	17,747	17,295	88	391	81	559
Stratford	11,185	10,310	11,594	7,469	6,690	7,076	155	902	141	913
Trumbull	4,095	3,872	4,254	1,610	1,359	1,464	39	246	29	278
Weston	916	886	929	347	352	334	4	6	4	26
Westport	5,321	5,202	5,444	2,102	2,083	1,979	11	57	7	112
Wilton	2,219	2,132	2,243	650	690	625	3	10	1	46
Totals	159,745	155,180	165,181	112,767	106,423	107,549	1,686	6,504	1,594	6,022

VOTE FOR UNITED STATES SENATORS AND REPRESENTATIVE AT LARGE, NOVEMBER 4, 1952

WINDHAM COUNTY	Republican Party			Democratic Party			Socialist Party			Ind. Republican
	Bush for U.S. Senator Unexpired Term	Purtell for U.S. Senator Full Term	Sadlak for Rep.-at-Large	Ribicoff for U.S. Senator Unexpired Term	Benton for U.S. Senator Full Term	Pribyson for Rep.-at-Large	Taft for U.S. Senator Unexpired Term	McLevy for U.S. Senator Full Term	Waterman for Rep.-at-Large	Kellems for U.S. Senator Full Term
Ashford	241	246	260	299	279	281	1	3	0	14
Brooklyn	720	718	732	700	684	688	3	5	3	16
Canterbury	494	490	504	256	249	248	0	0	0	15
Chaplin	277	274	287	139	126	128	2	5	2	11
Eastford	309	313	322	78	65	65	0	1	0	7
Hampton	322	325	331	86	76	75	0	0	1	8
Killingly	2,649	2,656	2,737	2,800	2,729	2,712	5	11	6	59
Plainfield	2,009	1,986	2,049	2,328	2,294	2,289	7	13	7	53
Pomfret	765	768	788	322	297	298	1	5	2	17
Putnam	2,418	2,410	2,463	2,605	2,573	2,562	4	7	3	47
Scotland	191	201	201	97	88	88	0	0	0	0
Sterling	386	381	391	289	285	285	0	0	0	11
Thompson	1,231	1,217	1,261	1,767	1,745	1,735	5	5	4	41
Windham	4,085	4,229	4,389	4,284	3,978	3,979	14	24	10	139
Woodstock	1,044	1,011	1,059	311	311	297	1	0	1	37
Totals	17,141	17,225	17,774	16,361	15,779	15,730	43	79	39	475

VOTE FOR UNITED STATES SENATORS AND REPRESENTATIVE AT LARGE, NOVEMBER 4, 1952

LITCHFIELD COUNTY	Republican Party			Democratic Party			Socialist Party			Ind. Republican
	Bush for U.S. Senator Unexpired Term	Purtell for U.S. Senator Full Term	Sadlak for Rep.-at-Large	Ribicoff for U.S. Senator Unexpired Term	Benton for U.S. Senator Full Term	Pribyson for Rep.-at-Large	Taft for U.S. Senator Unexpired Term	McLevy for U.S. Senator Full Term	Waterman for Rep.-at-Large	Kellems for U.S. Senator Full Term
Barkhamsted	365	377	396	133	102	103	0	1	0	15
Bethlehem	448	451	470	168	142	146	0	4	0	17
Bridgewater	334	340	346	100	89	88	0	0	0	6
Canaan	325	320	327	102	99	100	0	1	0	7
Colebrook	308	309	324	75	66	59	0	3	0	6
Cornwall	471	460	478	137	129	130	1	3	1	18
Goshen	397	404	414	160	139	143	0	1	0	13
Harwinton	698	684	732	342	317	308	0	3	1	40
Kent	656	633	673	203	207	186	0	3	1	18
Litchfield	2,060	2,066	2,152	854	776	760	0	10	1	64
Morris	340	328	356	134	112	119	0	7	0	29
New Hartford	848	856	902	583	525	528	0	8	1	42
New Milford	2,507	2,484	2,543	1,023	986	986	3	16	2	48
Norfolk	634	644	649	373	357	359	0	0	0	7
North Canaan	1,010	1,012	1,033	499	480	476	1	1	1	8
Plymouth	1,679	1,731	1,834	2,012	1,868	1,859	3	27	6	70
Roxbury	357	347	362	153	153	147	1	1	1	10
Salisbury	1,345	1,339	1,393	517	497	472	3	4	2	29
Sharon	880	877	890	216	211	208	1	1	1	9
Thomaston	1,669	1,690	1,786	1,109	982	990	5	21	5	79
Torrington	7,493	7,616	8,068	8,207	7,590	7,621	38	135	35	421
Warren	253	247	258	31	27	28	2	2	2	11
Washington	1,169	1,183	1,202	251	218	219	0	5	0	12
Watertown	3,192	3,155	3,323	2,074	1,976	1,948	6	27	3	124
Winchester	3,057	3,104	3,227	2,285	2,135	2,125	4	17	3	105
Woodbury	1,286	1,271	1,322	295	275	261	1	4	2	35
Totals	33,781	33,928	35,460	22,036	20,458	20,369	69	305	68	1,243

VOTE FOR UNITED STATES SENATORS AND REPRESENTATIVE AT LARGE, NOVEMBER 4, 1952

MIDDLESEX COUNTY	Republican Party			Democratic Party			Socialist Party			Ind. Republican
	Bush for U.S. Senator Unexpired Term	Purtell for U.S. Senator Full Term	Sadlak for Rep.-at-Large	Ribicoff for U.S. Senator Unexpired Term	Benton for U.S. Senator Full Term	Pribyson for Rep.-at-Large	Taft for U.S. Senator Unexpired Term	McLevy for U.S. Senator Full Term	Waterman for Rep.-at-Large	Kellems for U.S. Senator Full Term
Chester	691	704	731	486	441	447	1	3	0	29
Clinton	1,233	1,227	1,269	353	330	320	2	9	1	24
Cromwell	1,324	1,376	1,429	1,143	1,043	1,042	2	16	3	37
Deep River	909	915	936	751	718	722	2	12	2	19
Durham	667	652	692	312	284	288	0	6	0	34
East Haddam	866	865	926	661	630	605	2	8	1	34
East Hampton	1,555	1,577	1,629	988	915	913	1	2	1	50
Essex	1,482	1,472	1,523	814	786	773	2	6	2	36
Haddam	977	977	1,022	584	548	541	1	3	1	37
Killingworth	306	308	324	169	157	150	0	2	0	8
Middlefield	543	549	577	558	524	524	0	0	1	30
Middletown	6,479	6,717	6,997	8,053	7,530	7,536	15	66	20	236
Old Saybrook	1,214	1,246	1,279	553	480	486	1	6	1	35
Portland	1,608	1,692	1,733	1,646	1,487	1,529	6	17	6	67
Westbrook	716	733	753	209	177	172	0	2	0	14
Totals	20,570	21,010	21,820	17,280	16,050	16,048	35	158	39	690

VOTE FOR UNITED STATES SENATORS AND REPRESENTATIVE AT LARGE, NOVEMBER 4, 1952

TOLLAND COUNTY	Republican Party			Democratic Party			Socialist Party			Ind. Republican
	Bush for U.S. Senator Unexpired Term	Purtell for U.S. Senator Full Term	Sadlak for Rep.-at-Large	Ribicoff for U.S. Senator Unexpired Term	Benton for U.S. Senator Full Term	Pribyson for Rep.-at-Large	Taft for U.S. Senator Unexpired Term	McLevy for U.S. Senator Full Term	Waterman for Rep.-at-Large	Kellems for U.S. Senator Full Term
Andover	363	376	397	301	271	265	1	4	2	14
Bolton	591	610	648	320	264	265	0	6	1	33
Columbia	505	525	542	263	225	227	1	4	1	15
Coventry	1,355	1,382	1,493	1,047	904	911	2	13	1	98
Ellington	946	976	1,034	858	769	762	2	7	2	5
Hebron	409	423	445	333	297	297	0	3	0	20
Mansfield	1,536	1,604	1,719	1,105	958	926	1	18	0	69
Somers	844	853	887	646	615	605	0	0	0	24
Stafford	1,523	1,586	1,637	2,016	1,897	1,907	5	12	5	52
Tolland	562	578	617	367	316	311	2	11	4	28
Union	117	120	121	60	57	56	0	0	0	0
Vernon	2,912	3,100	3,352	3,110	2,771	2,655	12	34	15	140
Willington	429	433	464	344	314	310	0	3	0	24
Totals	12,092	12,566	13,356	10,770	9,658	9,497	26	115	31	522

SUMMARY OF VOTE FOR UNITED STATES SENATORS AND REPRESENTATIVE AT LARGE, NOVEMBER 4, 1952

COUNTIES	Republican Party			Democratic Party			Socialist Party			Ind. Republican
	Bush for U.S. Senator Unexpired Term	Purtell for U.S. Senator Full Term	Sadlak for Rep.-at-Large	Ribicoff for U.S. Senator Unexpired Term	Benton for U.S. Senator Full Term	Pribyson for Rep.-at-Large	Taft for U.S. Senator Unexpired Term	McLevy for U.S. Senator Full Term	Waterman for Rep.-at-Large	Kellems for U.S. Senator Full Term
Hartford	123,952	141,287	146,232	172,050	146,686	150,123	549	2,171	457	6,454
New Haven	156,058	156,930	163,789	145,926	138,139	138,553	795	2,625	741	5,260
New London	36,126	35,728	37,626	33,315	31,873	31,776	95	322	96	1,602
Fairfield	159,745	155,180	165,181	112,767	106,423	107,549	1,686	6,504	1,594	6,022
Windham	17,141	17,225	17,774	16,361	15,779	15,730	43	79	39	475
Litchfield	33,781	33,928	35,460	22,036	20,458	20,369	69	305	68	1,243
Middlesex	20,570	21,010	21,820	17,280	16,050	16,048	35	158	39	690
Tolland	12,092	12,566	13,356	10,770	9,658	9,497	26	115	31	522
Totals	559,465	573,854	601,238	530,505	485,066	489,645	3,298	12,279	3,065	22,268

Bush (Rep.) over Ribicoff (Dem.) for U. S. Senator, unexpired term, 28,960; Purtell (Rep.) over Benton (Dem.) for U. S. Senator, full term, 88,788; Sadlak (Rep.) over Pribyson (Dem.) for Rep.-at-Large, 111,593.

VOTE FOR REPRESENTATIVE IN CONGRESS

NOVEMBER 4, 1952

FIRST DISTRICT

HARTFORD COUNTY	Ashmead Republican	Dodd Democrat
Avon	1,171	806
Berlin	2,541	1,822
Bloomfield	2,059	1,678
Bristol	8,995	10,434
Burlington	516	419
Canton	1,349	644
East Granby	384	269
East Hartford	7,642	9,059
East Windsor	1,398	1,144
Enfield	3,224	4,777
Farmington	2,385	1,589
Glastonbury	3,072	2,256
Granby	1,211	393
Hartford	29,052	57,263
Hartland	262	71
Manchester	10,673	9,612
Marlborough	354	223
New Britain	15,436	24,608
Newington	3,309	2,336
Plainville	2,876	2,730
Rocky Hill	1,392	1,251
Simsbury	1,745	1,087
Southington	3,503	3,579
South Windsor	1,179	950
Suffield	1,576	1,103
West Hartford	18,611	11,422
Wethersfield	5,403	2,937
Windsor	3,923	3,620
Windsor Locks	1,299	1,998
Totals	136,540	160,080

Dodd's (Dem.) plurality, 23,540

VOTE FOR REPRESENTATIVE IN CONGRESS

NOVEMBER 4, 1952

SECOND DISTRICT

MIDDLESEX COUNTY	Seely-Brown Republican	Citron Democrat
Chester	735	445
Clinton	1,262	326
Cromwell	1,426	1,044
Deep River	941	717
Durham	691	286
East Haddam	904	629
East Hampton	1,629	915
Essex	1,510	785
Haddam	1,016	545
Killingworth	326	149
Middlefield	574	526
Middletown	6,922	7,598
Old Saybrook	1,272	492
Portland	1,730	1,529
Westbrook	734	190
NEW LONDON COUNTY		
Bozrah	352	255
Colchester	721	926
East Lyme	1,655	650
Franklin	277	122
Griswold	1,056	1,733
Groton	4,768	2,746
Lebanon	624	297
Ledyard	616	176
Lisbon	416	315
Lyme	541	97
Montville	1,162	1,322
New London	7,018	6,824
North Stonington	528	184
Norwich	8,924	9,481
Old Lyme	1,006	374
Preston	586	274
Salem	227	175
Sprague	533	777
Stonington	3,433	3,013
Voluntown	192	224
Waterford	3,241	1,621
Carried Forward	59,548	47,762

VOTE FOR REPRESENTATIVE IN CONGRESS

NOVEMBER 4, 1952

SECOND DISTRICT (Continued)

TOLLAND COUNTY	Seely-Brown Republican	Citron Democrat
Brought Forward	59,548	47,762
Andover	406	258
Bolton	649	262
Columbia	545	224
Coventry	1,487	916
Ellington	1,022	781
Hebron	444	298
Mansfield	1,746	898
Somers	889	603
Stafford	1,643	1,901
Tolland	618	314
Union	121	56
Vernon	3,260	2,771
Willington	462	312
WINDHAM COUNTY		
Ashford	260	281
Brooklyn	737	682
Canterbury	505	246
Chaplin	287	128
Eastford	325	62
Hampton	330	77
Killingly	2,761	2,686
Plainfield	2,100	2,237
Pomfret	801	282
Putnam	2,505	2,515
Scotland	201	88
Sterling	396	280
Thompson	1,276	1,722
Windham	4,422	3,949
Woodstock	1,081	277
Totals	90,827	72,868

Seely-Brown's (Rep.) plurality, 17,959

VOTE FOR REPRESENTATIVE IN CONGRESS
NOVEMBER 4, 1952

THIRD DISTRICT

NEW HAVEN COUNTY (IN PART)	Cretella Republican	McGuire Democrat
Bethany	596	240
Branford	4,190	2,963
Cheshire	2,652	916
East Haven	4,150	3,078
Guilford	2,158	731
Hamden	11,912	6,858
Madison	1,616	429
Meriden	12,215	12,958
Milford	10,019	4,523
New Haven	38,247	47,647
North Branford	808	499
North Haven	3,873	2,300
Orange	1,547	548
Wallingford	4,455	6,104
West Haven	11,193	9,228
Woodbridge	1,387	386
Totals	111,018	99,408

Cretella's (Rep.) plurality, 11,610

FOURTH DISTRICT

FAIRFIELD COUNTY	Morano Republican	Lyford Democrat	Mayhew Socialist
Bethel	2,309	931	3
Bridgeport	37,384	37,952	1,097
Brookfield	873	178	1
Danbury	10,093	7,345	26
Darien	6,113	1,421	7
Easton	1,096	287	3
Fairfield	12,031	6,402	74
Greenwich	16,582	6,921	42
Monroe	1,219	423	8
New Canaan	3,733	1,310	2
New Fairfield	720	153	
Newtown	2,061	805	6
Norwalk	16,852	10,434	79
Redding	1,057	393	1
Ridgefield	2,164	771	2
Shelton	3,876	3,265	15
Sherman	297	62	
Stamford	22,040	17,043	75
Stratford	11,539	7,150	132
Trumbull	4,228	1,489	33
Weston	913	352	4
Westport	5,323	2,107	7
Wilton	2,186	687	1
Totals	164,689	107,881	1,618

Morano's (Rep.) plurality, 56,808

VOTE FOR REPRESENTATIVE IN CONGRESS

NOVEMBER 4, 1952

FIFTH DISTRICT

LITCHFIELD COUNTY	Patterson Republican	Speziale Democrat
Barkhamsted	397	101
Bethlehem	478	137
Bridgewater	348	87
Canaan	328	99
Colebrook	325	58
Cornwall	479	130
Goshen	415	143
Harwinton	713	328
Kent	672	188
Litchfield	2,120	792
Morris	360	116
New Hartford	891	539
New Milford	2,536	986
Norfolk	649	358
North Canaan	1,025	484
Plymouth	1,826	1,869
Roxbury	363	147
Salisbury	1,392	474
Sharon	889	207
Thomaston	1,788	986
Torrington	7,803	7,911
Warren	261	25
Washington	1,205	214
Watertown	3,347	1,927
Winchester	3,209	2,134
Woodbury	1,333	251
IN NEW HAVEN COUNTY		
Ansonia	5,245	5,132
Beacon Falls	634	630
Derby	2,437	3,249
Middlebury	1,493	400
Naugatuck	5,224	4,348
Oxford	861	269
Prospect	711	424
Seymour	2,568	1,814
Southbury	1,045	273
Waterbury	27,204	26,174
Wolcott	1,274	616
Totals	83,848	64,020

Patterson's (Rep.) plurality, 19,828

VOTE FOR STATE SENATORS, NOVEMBER 4, 1952

FIRST DISTRICT	Pillion Republican	Ward Democrat
Hartford, Wards 8, 9, 10, 13, 14, 15 and first voting precinct of Ward 11	15,665	21,448

Ward's (Dem.) plurality, 5,783

SECOND DISTRICT	Schwartz Republican	Borden Democrat
Hartford, Wards 3, 4, 5, 6, 12, first voting precinct of Ward 1, second and third voting precincts of Ward 11	10,235	21,183

Borden's (Dem.) plurality, 10,948

THIRD DISTRICT	Rini Republican	Bonaquisto Democrat
Hartford, Wards 2 and 7 and second, third and fourth voting precincts of Ward 1	6,028	11,776

Bonaquisto's (Dem.) plurality, 5,748

FOURTH DISTRICT	Watson Republican	LaBelle Democrat
East Hartford	8,055	8,642
Glastonbury	3,189	2,139
Manchester	10,691	9,567
Marlborough	371	207
Newington	3,529	2,121
Rocky Hill	1,471	1,172
South Windsor	1,220	910
Wethersfield	5,778	2,559
Totals	34,304	27,317

Watson's (Rep.) plurality, 6,987

FIFTH DISTRICT	Hall Republican	Heffernan Democrat
Avon	1,242	735
Berlin	2,594	1,665
Bristol	9,197	10,239
Burlington	529	406
Farmington	2,500	1,475
Plainville	2,989	2,618
Southington	3,588	3,466
West Hartford	20,278	9,782
Totals	42,917	30,386

Hall's (Rep.) plurality, 12,531

VOTE FOR STATE SENATORS, NOVEMBER 4, 1952

SIXTH DISTRICT	Scott Republican	Amenta Democrat
New Britain	16,548	23,455

Amenta's (Dem.) plurality, 6,907

SEVENTH DISTRICT	Lowell Republican	Monchun Democrat
Bloomfield	2,187	1,555
Canton	1,387	598
East Granby	390	264
East Windsor	1,423	1,119
Enfield	3,323	4,686
Granby	1,242	363
Hartland	267	66
Simsbury	1,821	1,007
Suffield	1,605	1,075
Windsor	3,991	3,665
Windsor Locks	1,369	1,927
Totals	19,005	16,325

Lowell's (Rep.) plurality, 2,680

EIGHTH DISTRICT	Jewett Republican	Foley Democrat
New Haven, Wards 13, 14, 15, 16, 17, 18, 19, 20, 28 and 31	11,363	13,146

Foley's (Dem.) plurality, 1,783

NINTH DISTRICT	Levy Republican	Fischman Democrat	Malkan Ind. Dem.
New Haven, Wards 1, 2, 3, 4, 21, 22, 23, 24, 29 and 30	14,029	12,853	1,542

Levy's (Rep.) plurality, 1,176

TENTH DISTRICT	Marangell Republican	Murphy Democrat
New Haven, Wards 5, 6, 7, 8, 9 and 10	5,333	8,967

Murphy's (Dem.) plurality, 3,634

ELEVENTH DISTRICT	Marzullo Republican	Trotta Democrat
New Haven, Wards 11, 12, 25, 26, 27, 32 and 33	8,354	10,324

Trotta's (Dem.) plurality, 1,970

VOTE FOR STATE SENATORS, NOVEMBER 4, 1952

TWELFTH DISTRICT	Cooke Republican	O'Keefe Democrat
Branford	4,255	2,899
East Haven	4,295	2,941
Guilford	2,239	651
Hamden	12,378	6,411
Madison	1,601	441
North Branford	859	452
North Haven	4,235	1,963
Wallingford	5,335	5,244
Totals	35,197	21,002

Cooke's (Rep.) plurality, 14,195

THIRTEENTH DISTRICT	Houston Republican	Altobello Democrat
Meriden	12,114	13,021

Altobello's (Dem.) plurality, 907

FOURTEENTH DISTRICT	Sweeney Republican	Carpenter Democrat
Bethany	598	237
Cheshire	2,708	862
Milford	10,084	4,465
Naugatuck	4,991	4,592
Orange	1,587	508
Prospect	712	424
West Haven	11,922	8,310
Wolcott	1,262	630
Woodbridge	1,417	359
Totals	35,281	20,387

Sweeney's (Rep.) plurality, 14,894

FIFTEENTH DISTRICT	Pollard Republican	Bradley Democrat
Waterbury, Wards 1, 2 and 3	17,825	16,550

Pollard's (Rep.) plurality, 1,275

SIXTEENTH DISTRICT	Schiavone Republican	Sullivan Democrat
Waterbury, Wards 4 and 5	8,649	10,385

Sullivan's (Dem.) plurality, 1,736

VOTE FOR STATE SENATORS, NOVEMBER 4, 1952

SEVENTEENTH DISTRICT	Ablondi Republican	Tiano Democrat
Ansonia	4,934	5,336
Beacon Falls	605	660
Derby	2,253	3,417
Middlebury	1,491	401
Oxford	854	274
Seymour	2,574	1,800
Southbury	1,041	275
Totals	13,752	12,163

Ablondi's (Rep.) plurality, 1,589

EIGHTEENTH DISTRICT	Savin Republican	Reagan Democrat
Groton	4,735	2,777
New London	6,915	6,898
Totals	11,650	9,675

Savin's (Rep.) plurality, 1,975

NINETEENTH DISTRICT	Miller Republican	Longo Democrat
Ledyard	605	187
Norwich	8,561	9,803
Preston	571	281
Totals	9,737	10,271

Longo's (Dem.) plurality, 534

TWENTIETH DISTRICT	Jewett Republican	Crider Democrat
Bozrah	350	257
Colchester	744	897
East Lyme	1,650	656
Franklin	275	124
Griswold	1,056	1,738
Lebanon	625	296
Lisbon	410	320
Lyme	539	97
Montville	1,158	1,321
North Stonington	465	243
Old Lyme	1,015	361
Salem	233	173
Sprague	526	787
Stonington	3,315	3,121
Voluntown	190	227
Waterford	3,228	1,631
Totals	15,779	12,249

Jewett's (Rep.) plurality, 3,530

VOTE FOR STATE SENATORS, NOVEMBER 4, 1952

TWENTY-FIRST DISTRICT	Palladino Republican	Stock Democrat	Demas Socialist
Bridgeport, Voting Districts 1, 2, 3, 4 and 5	11,997	12,232	491

Stock's (Dem.) plurality, 235

TWENTY-SECOND DISTRICT	Saden Republican	Herman Democrat	Eccles Socialist	Ennis Ind. Rep
Bridgeport, Voting Districts 6, 7, 8 and 11	12,523	11,689	511	26

Saden's (Rep.) plurality, 834

TWENTY-THIRD DISTRICT	Bundock Republican	Tedesco Democrat	Tait Socialist	Fitzgerald Ind. Rep.
Bridgeport, Voting Districts 9, 10 and 12	12,460	13,747	579	43

Tedesco's (Dem.) plurality, 1,287

TWENTY-FOURTH DISTRICT	Creed Republican	Driscoll Democrat
Bethel	2,261	977
Brookfield	840	209
Danbury	9,944	7,498
New Fairfield	720	152
Redding	988	463
Ridgefield	2,071	862
Sherman	292	67
Totals	17,116	10,228

Creed's (Rep.) plurality, 6,888

TWENTY-FIFTH DISTRICT	Peterson Republican	Boyle Democrat	Blees Socialist
Easton	1,104	280	2
Fairfield	11,836	6,577	80
Monroe	1,222	421	8
Newtown	2,052	814	7
Shelton	3,870	3,276	9
Stratford	11,498	7,165	144
Trumbull	4,247	1,476	30
Weston	933	329	4
Westport	5,247	2,180	7
Totals	42,009	22,518	291

Peterson's (Rep.) plurality, 19,491

VOTE FOR STATE SENATORS, NOVEMBER 4, 1952

TWENTY-SIXTH DISTRICT	Lemaire Republican	Dolan Democrat	Underhill Socialist
Darien	6,171	1,454	6
New Canaan	3,704	1,338	2
Norwalk	16,483	10,766	80
Wilton	2,229	637	8
Totals	28,587	14,195	96

Lemaire's (Rep.) plurality, 14,392

TWENTY-SEVENTH DISTRICT	Grant Republican	Tooher Democrat
Stamford	20,384	18,529

Grant's (Rep.) plurality, 1,855

TWENTY-EIGHTH DISTRICT	Spencer Republican	Barber Democrat
Ashford	265	277
Eastford	314	71
Killingly	2,712	2,735
Putnam	2,266	2,746
Thompson	1,245	1,751
Woodstock	1,020	331
Totals	7,822	7,911

Barber's (Dem.) plurality, 89

TWENTY-NINTH DISTRICT	Desrosiers Republican	Blake Democrat
Brooklyn	725	693
Canterbury	494	258
Chaplin	265	150
Hampton	319	89
Plainfield	2,073	2,265
Pomfret	783	303
Scotland	188	101
Sterling	381	294
Windham	4,185	4,135
Totals	9,413	8,288

Desrosiers' (Rep.) plurality, 1,125

VOTE FOR STATE SENATORS, NOVEMBER 4, 1952

THIRTIETH DISTRICT	Minetto Republican	Cornelio Democrat
Goshen	415	134
Harwinton	728	315
Litchfield	2,146	760
New Hartford	903	526
Torrington	8,426	7,270
Totals	12,618	9,005

Minetto's (Rep.) plurality, 3,613

THIRTY-FIRST DISTRICT	Ryan Republican	Giansiracusa Democrat	Scattering
Barkhamsted	398	101	
Canaan	328	99	
Colebrook	321	62	
Cornwall	484	123	2
Kent	634	211	
Norfolk	632	376	
North Canaan	1,024	485	
Salisbury	1,388	473	
Sharon	881	212	1
Winchester	3,206	2,143	
Totals	9,296	4,285	3

Ryan's (Rep.) plurality, 5,011

THIRTY-SECOND DISTRICT	Hotchkiss Republican	Dooley Democrat
Bethlehem	459	157
Bridgewater	339	96
Morris	356	119
New Milford	2,528	1,004
Plymouth	1,806	1,891
Roxbury	327	182
Thomaston	1,740	1,034
Warren	257	29
Washington	1,190	229
Watertown	3,326	1,949
Woodbury	1,284	300
Totals	13,612	6,990

Hotchkiss' (Rep.) plurality, 6,622

VOTE FOR STATE SENATORS, NOVEMBER 4, 1952

THIRTY-THIRD DISTRICT	Rogers Republican	Opalacz Democrat
Cromwell	1,411	1,059
Middlefield	560	542
Middletown	6,640	7,893
Totals	8,611	9,494

Opalacz's (Dem.) plurality, 883

THIRTY-FOURTH DISTRICT	Parr Republican	Stoll Democrat
Chester	715	459
Clinton	1,251	339
Deep River	890	767
Durham	697	284
East Haddam	919	615
East Hampton	1,628	916
Essex	1,513	784
Haddam	1,020	544
Killingworth	327	148
Old Saybrook	1,271	492
Portland	1,730	1,529
Westbrook	747	178
Totals	12,708	7,055

Parr's (Rep.) plurality, 5,653

THIRTY-FIFTH DISTRICT	Broll Republican	Brennan Democrat
Andover	400	264
Bolton	645	264
Columbia	538	231
Coventry	1,481	922
Ellington	1,011	791
Hebron	446	297
Mansfield	1,710	931
Somers	804	685
Stafford	1,626	1,920
Tolland	609	322
Union	121	56
Vernon	3,233	2,799
Willington	454	320
Totals	13,078	9,802

Broll's (Rep.) plurality, 3,276

THIRTY-SIXTH DISTRICT	Kenway Republican	Barnum Democrat
Greenwich	15,806	7,778

Kenway's (Rep.) plurality, 8,028

VOTE FOR STATE REPRESENTATIVES

November 4, 1952

NOTE: *Names in Italics elected*

HARTFORD COUNTY

Avon—

Philip J. Bauer, r.,	1,212
Lois K. Stevens, d.,	762

Berlin—

John W. Graham, r.,	2,564
Henry T. Burr, r.,	2,558
John C. Maier, d.,	1,706
James H. Donnelly, d.,	1,694

Bloomfield—

Albert C. Snyder, r.,	2,143
J. Frederick Bitzer, r.,	2,143
Phillips C. Brown, d.,	1,609
Morris N. Cohen, d.,	1,587

Bristol—

Philip V. Rokosa, d.,	10,054
Michael F. McLaughlin, d.,	9,994
Walter R. Sonstroem, r.,	9,411
Lawrence Zahnke, r.,	9,393

Burlington—

Stanley F. Withe, r.,	478
George W. Hull, d.,	450

Canton—

Stuart A. Bristol, r.,	1,300
Fred L. Sharp, d.,	687

East Granby—

Richard D. Seymour, r.,	377
Doris L. Eckhart, d.,	274

East Hartford—

George W. Hannon, d.,	8,760
John M. Griffith, d.,	8,710
Phillip J. Wadhams, r.,	7,979
James D. Mirabile, r.,	7,939

East Windsor—

Harold D. Ellsworth, r.,	1,400
Arthur F. Hambleton, r.,	1,360
William Montgomery, d.,	1,183
James Bloznalis, d.,	1,136

Enfield—

Stanley Yesukiewicz, d.,	4,794
Lawrence D. Griffin, d.,	4,745
Frank A. Ryan, r.,	3,207
Andrew Liucci, r.,	3,199

Farmington—

Robert K. Vibert, r.,	2,539
W. Sheffield Cowles, r.,	2,498
Virginia Burke, d.,	1,482
Agnes Curtin, d.,	1,437

Glastonbury—

Richard G. Williams, r.,	3,085
Francis B. Barnett, Jr., r.,	2,968
John A. Carini, d.,	2,343
Walter M. Downes, d.,	2,239

Granby—

Erskine E. Hamilton, r.,	1,261
Francis B. Allen, r.,	1,248
T. Clifford Smith, d.,	358

Hartford—

Joseph I. Jacques, d.,	53,475
Stanley J. Grudzinski, d.,	53,365
John L. Bonee, Jr., r.,	32,969
Edw. J. McMahon, Jr., r.,	32,904

Hartland—

James B. Hall, r., 270
Alice E. Parmelee, r., 265
George Goetz, Jr., d., 68
Amelia Pasquariello, d., 63

Manchester—

Ray S. Warren, r., 11,301
Sherwood G. Bowers, r., 11,238
Katherine D. Bourn, d., 9,042
Anthony J. Gryk, d., 8,810

Marlborough—

Florence S. Lord, d., 299
Paul R. Roberts, r., 275

New Britain—

John M. Scanlon, d., 23,432
Carmine J. Abate, d., 23,356
Edward C. Kalkowski, r., 16,596
Harry N. Jackaway, r., 16,590

Newington—

Arline M. Benson, r., 3,406
George Holt, r., 3,338
Ellen Paullin, d., 2,332
Edward J. Dauphin, d., 2,210

Plainville—

John A. Villardi, r., 2,935
Gertrude Koskoff, r., 2,861
Arthur T. Nichols, d., 2,644
Charles Zettergren, Jr., d., 2,593

Rocky Hill—

Norman B. Little, r., 1,435
Edmund W. Courtney, r., 1,395
Edward P. Hayes, d., 1,251
Olaf G. Peterson, d., 1,199

Simsbury—

Richard W. O'Donnell, r., 1,843
Harrison A. Hamm, r., 1,830
William R. Kelly, d., 1,012
Isabel S. Fairchild, d., 968

Southington—

Elizabeth Zdunczyk, d., 3,551
Edgar F. Curtiss, r., 3,540
Ralph J. Grimaldi, d., 3,510
Annetta Ashworth, r., 3,480

South Windsor—

Clynton B. Buckland, r., 1,130
Edward R. Kuehn, d., 999

Suffield—

A. Ward Spaulding, r., 1,548
Alfred C. Sheldon, r., 1,527
Charles Alfano, d., 1,168
John Klaus, d., 1,102

West Hartford—

Franklin G. Brown, r., 20,567
Daniel C. Flynn, r., 20,407
Joseph T. Doyle, d., 9,674
Frank A. Kelly, Jr., d., 9,642

Wethersfield—

Frederick L. Clark, r., 5,752
Frank T. Briggaman, r., 5,687
Edward J. Turbert, Jr., d., 2,635
Peter Nichols, d., 2,593

Windsor—

William B. Braman, r., 4,021
Philip P. Laing, d., 3,869
Pearl E. Johnson, r., 3,817
Patrick A. Testa, d., 3,605

Windsor Locks—

J. Joseph McMahon, d., 1,986
Ella T. Grasso, d., 1,869
Gladys W. Lynskey, r., 1,395
Phillip Greene, r., 1,329

NEW HAVEN COUNTY

Ansonia—

Garrett Burkitt, Sr., d., 5,266
Edward Bergin, d., 5,145
Frederick B. Richter, r., 5,109
Gregory H. Comcowich, r., 4,991

Beacon Falls—

Clara P. O'Shea, d., 684
Teofil A. Mis, r., 583

Bethany—

Clifford W. Wilcox, r., 546
Dorothy C. Alexander, d., 292

Branford—

Raymond F. Barnes, r., 4,251
Alice T. Peterson, r., 4,223
D. William Owens, Jr., d., 3,933
Edward J. Rice, d., 2,894

Cheshire—

Elizabeth G. Baldwin, r., 2,671
Ruth F. Suarez, r., 2,668
Henry B. Wiesner, d., 904
Marie Senior, d., 891

Derby—

Cornelius F. Caldwell, d., 3,396
Frank Henry Pepe, d., 3,381
Florence F. O'Keefe, r., 2,300
Henry J. Stahl, r., 2,295

East Haven—

Elizabeth M. Croumey, r., 4,252
Adelbert C. Maulte, r., 4,222
Harold E. LaPointe, d., 3,013
George Wood, d., 2,977

Guilford—

Gilbert M. Lombard, r., 2,219
James McAdam, r., 2,208
H. Milton Benton, d., 683
C. Merrill Stone, d., 670

Hamden—

John Q. Tilson, Jr., r., 12,389
Harry B. Neal, r., 12,388
John W. O'Donnell, Jr., d., 6,409
Joseph Piccirillo, d., 6,391

Madison—

Robert Thompson Cairns, r., 1,426
Joseph B. Darlington, Jr., d., 613

Meriden—

William G. Comiskey, r., 12,826
Joseph R. Stone, r., 12,554
Alfred J. Ring, d., 12,549
Anthony Miller, d., 12,346

Middlebury—

Carrol B. Knibbs, r., 1,476
Richard J. Finley, d., 414

Milford—

Herbert R. Elker, r., 10,148
Robert H. Clemence, r., 10,104
Ronald M. Stark, d., 4,471
Chris M. Bunger, d., 4,399

Naugatuck—

J. Rudolph Anderson, r., 4,943
Adam T. Mengacci, d., 4,816
Margaret Carroll, r., 4,748
Leonard M. Caine, d., 4,631

New Haven—

Alfred A. Toscano, d., 46,578
Abner A. Croog, d., 46,279
Irving Horowitz, r., 39,666
Frank M. Porto, r., 39,348

North Branford—

Lewellyn F. Burr, r., 842
William T. Williams, d., 462

North Haven—

Anthony H. Bumsted, r., 4,236
John F. Cipriano, r., 4,221
William C. MacKenzie, d., 1,977
John Dybas, d., 1,952

Orange—

William A. Knight, r., 1,594
Julia T. Wright, r., 1,559
Thomas J. O'Sullivan, d., 541
J. Russell McKiernan, d., 498

Oxford—

R. Harold Treat, r., 803
Z. Alphonse Niestemski, d., 321

Prospect—

Robert P. Lee, r., 671
William F. McDermott, d., 463

Seymour—

Willard A. Fosdick, r., 2,515
Bernard H. Matthies, r., 2,500
Frank Giusto, d., 1,880
Lawrence Lilley, d., 1,862

Southbury—

Sidney S. Platt, r., 1,025
Elmer E. Jandrok, d., 290

Wallingford—

Lucie A. Wrynn, d., 5,384
A. P. Yankus, d., 5,319
G. Sumner Hill, r., 5,273
Ralph Gello, r., 5,174

Waterbury—

Daniel J. Mahaney, d., 28,177
Fred A. DeLeon, d., 27,105
Harry N. George, r., 26,255
Anthony Fiore, r., 25,345

West Haven—

J. Marshall Baldwin, r., 11,912
Florence H. Nolan, r., 11,767
Katherine R. Shields, d., 8,405
Francis J. Skerritt, d., 8,355

Wolcott—

**Aloysious F. Kirwan, r.,* 1,884

Woodbridge—

Chester C. Hitchcock, r., 1,413
Mary F. Blakeslee, d., 362

NEW LONDON COUNTY

Bozrah—

Lawrence M. Gilman, r., 360
John McCann, d., 245

Colchester—

Rubin Cohen, d., 915
Bruno W. Stula, d., 815
Joseph Rutka, r., 757
William Weiner, r., 751

East Lyme—

Benjamin Parker, r., 1,671
Ruth E. Morgan, d., 631

Franklin—

Jason H. Kingsley, r., 277
Michael O'Hearn, d., 122

Griswold—

Francis G. Liberty, d., 1,753
Leon J. Gwiazdowski, d., 1,724
John Curran, Jr., r., 1,069
H. David Geer, r., 1,028

Groton—

Nelson C. L. Brown, II, r., 4,782
Reginald H. Wood, r., 4,721
Daniel J. MacArthur, d., 2,785
Albert J. Ronnick, d., 2,737

Lebanon—

Elmer M. Lord, r., 607
Clarence G. Geer, r., 587
Jack Frankel, d., 333
Mary Stuart Tarcauanu, d., 311

*Endorsed by Democratic Party.

Ledyard—
Earle L. Rowley, r., 591
Patricia F. Stevens, d., 193

Lisbon—
Harry Welch, d., 374
Earle M. Palmer, r., 355

Lyme—
Max F. Brevillier, r., 536
Carolyn L. Cone, r., 515
Edwin Wickson, d., 111
William L. Kihn, d., 106

Montville—
Aime Bergeron, d., 1,372
Aime Blais, r., 1,107

New London—
A. Richard Cushman, r., 7,029
Marguerite L. Quimby, d., 7,012
Anthony Facas, d., 6,809
Ernest B. Partridge, r., 6,797

North Stonington—
Irving R. Main, r., 486
Frank W. White, r., 424
David L. Stillman, d., 286
Joel B. Dirlam, d., 223

Norwich—
Napoleon J. Pepin, d., 9,513
Anthony G. Kirker, d., 9,369
Rene L. Dugas, r., 8,947
Joseph H. Goldberg, r., 8,823

Old Lyme—
James T. Patterson, Jr., r., 939
Frances P. Roach, d., 433

Preston—
Carrie F. Mansfield, r., 559
William A. Fleming, r., 558
Caesar Lebuis, d., 302

Salem—
Ira D. Gifford, r., 219
Alfred Bingham, d., 185

Sprague—
Charles L. Papineau, d., 817
Howard L. Bushnell, r., 490

Stonington—
Howard E. Crouch, r., 3,404
David M. Johnstone, r., 3,344
Walter H. Prescott, d., 3,097
Joseph McGuire, d., 3,040

Voluntown—
James E. Fuller, d., 228
Edward J. Guillotte, r., 190

Waterford—
Hugh M. Mac Kenzie, r., 3,231
Thomas B. Woodworth, r., 3,084
Beatrice H. Rosenthal, d., 1,767
Otto H. Schroeter, d., 1,618

FAIRFIELD COUNTY

Bethel—
John C. Streaman, r., 2,231
Mary S. Reed, r., 2,190
Edgar C. Platt, Sr., d., 1,049
Frazer Dougherty, d., 1,002

Bridgeport—
J. J. McGuinness, Jr., d., 38,462
M. E. J. Reinhard, Jr., d., 38,058
Daniel Hannon, r., 36,867
Jacob Y. Sachs, r., 36,560
Sadie K. Griffin, s., 1,448
George Murgatroyd, s., 1,407
Bert D. Gilden, p., 186

Brookfield—
William B. Blackman, r., 746
Paul Rajcula, d., 301

Danbury—
Edith A. White, r., 9,836
Nicholas A. Novaco, r., 9,538
John A. Define, Jr., d., 7,926
Margaret E. Downs, d., 7,544

Darien—
Marjorie D. Farmer, r., 6,242
Gennaro W. Frate, r., 6,199
Angelo M. Castronovo, d., 1,428
Maxine I. Drury, d., 1,396

Easton—
Ralph O. Bruno, r., 1,066
David N. Barrows, d., 317

Fairfield—
Norman King Parsells, r., 11,938
Frederick Pope, Jr., r., 11,808
John T. Fitzpatrick, d., 6,650
John J. Darcey, d., 6,496

Greenwich—
Florence D. Finney, r., 16,102
Harold O. Douglass, r., 15,959
Ruth Duell, d., 7,562
Merrill E. Clark, d., 7,500

Monroe—
George R. Kissam, r., 1,145
Mary E. Peterson, d., 471
Dorothy H. Standish, i., 37

New Canaan—
Clifford W. Hall, r., 3,690
Mary V. Z. Cunningham, r., 3,629
Roger B. Kelley, d., 1,425
William M. Couch, Jr., d., 1,336

New Fairfield—
C. Arthur Bjorklund, r., 694
Worth Perry, d., 181

Newtown—
George M. Stuart, r., 2,031
Sarah Frances Curtis, r., 1,970
John R. McMahon, d., 959

Norwalk—
Fannie Harris, r., 16,620
Frank E. Raymond, r., 16,496
George J. Lepofsky, d., 10,764
Edward E. O'Brien, d., 10,661
David Czako, s., 78

Redding—
Robert W. Marsh, r., 1,051
Arthur Carlson, r., 1,020
Allen Hermes, d., 433
George Masselman, d., 396

*Endorsed by Democratic Party.

Ridgefield—
Robert R. Keeler, r., 2,161
Nancy-Carroll Draper, r., 2,113
Agnes M. Fawcett, d., 798
Henry M. C. Seemann, d., 785

Shelton—
Morris Y. Brown, r., 3,813
Edward Bienkowski, r., 3,734
Philip H. Jones, Jr., d., 3,402
Joseph Berta, d., 3,336

Sherman—
**Howard A. Hueston, r.,* 358

Stamford—
Madelyn R. Weir, r., 21,280
Daniel Miller, r., 21,254
Paul A. Plotkin, d., 17,806
Charles Townsend, d., 17,684

Stratford—
John A. Hansen, r., 11,317
Rose E. Prokop, r., 11,151
Alton M. Torgan, d., 7,168
George F. Wright, d., 7,154
Nathan H. Dahl, i. r., 431
Anna M. Creevy, i. r., 282

Trumbull—
Beulah L. Blackman, r., 4,217
N. M. Marsilius, Jr., r., 4,201
William T. Burlant, d., 1,519
John P. Evans, d., 1,503

Weston—
Wood M. Cowan, r., 936
Euclid Shook, d., 330

Westport—
Joseph V. Serena, r., 5,470
Henry Ferne, 2nd, r., 5,361
Wayland R. Shook, d., 2,055
John Jacob Benjamin, d., 1,961

Wilton—
John C. Donaldson, r., 1,979
Julian A. Gregory, d., 895

WINDHAM COUNTY

Ashford—

John W. Bartok, d.,	286
Joseph J. Zambo, d.,	274
Mildred C. Bicknell, r.,	256
H. M. Larry Gardiner, r.,	249

Brooklyn—

Hugh Gorman, d.,	727
George I. Johnson, r.,	692

Canterbury—

Charles Grab, r.,	478
Lillian M. Frink, r.,	462
Theresa A. Gallagher, d.,	289
Joseph Kulaga, d.,	262

Chaplin—

Alvah W. Miller, r.,	294
Peter Lucas, d.,	120

Eastford—

**Kenneth W. Walker, r.,*	386

Hampton—

H. E. Preston, r.,	296
Alison Davis, d.,	111

Killingly—

George A. Kesaris, r.,	2,844
George P. Rivers, d.,	2,720
Helen H. Gilbert, r.,	2,703
Michael A. Longo, d.,	2,612

Plainfield—

Allen Mopsik, d.,	2,272
Antonio E. Demuth, d.,	2,213
Harvey Mercier, r.,	2,126
Lester Bodo, r.,	2,030

Pomfret—

Kenneth P. Bosworth, r.,	727
James P. Ayers, r.,	721
Raymond O. Jackson, d.,	373
Fred A. Thornton, Jr., d.,	339

Putnam—

John N. Dempsey, d.,	2,900
Normand O. LaRose, d.,	2,860
Conrad A. Gaudet, r.,	2,141
Elizabeth T. Shepard, r.,	2,114

Scotland—

Morell W. Roberts, r.,	199
Gilbert Flynn, d.,	90

Sterling—

Fred A. Sayles, d.,	371
Eugene J. Arcand, r.,	301

Thompson—

Wilfred A. LaFleur, d.,	1,688
Esdras Blanchette, d.,	1,629
Ernest J. Patterson, r.,	1,337
Robert M. Robbins, r.,	1,337

Windham—

Lester M. Shea, r.,	4,209
Walter R. King, r.,	4,190
Joseph A. Coutu, Jr., d.,	4,185
Andrew J. Carey, d.,	4,128

Woodstock—

Henry F. Joy, r.,	1,042
William C. Child, r.,	994
Estella Barrett, d.,	346
Windsor White, d.,	323

*Endorsed by Democratic party.

LITCHFIELD COUNTY

Barkhamsted—

Prosper F. Lavieri, r., 398
Laurence H. Roberts, r., 392
Phyllis A. Whitman, d., 102
John Dondero, d., 101

Bethlehem—

Albert H. Maddox, r., 446
Marjorie C. Bennett, d., 166

Bridgewater—

George R. Hambrock, r., 305
Frank L. Lappin, d., 132

Canaan—

Charles H. Lucas, r., 320
Lawrence J. McCabe, d., 103

Colebrook—

**Erving Pruyn, r.,* 383
**Earl W. Smith, r.,* 383

Cornwall—

Frank E. Calhoun, r., 495
Francis X. Cole, r., 449
Sara Simont, d., 153
Albert J. McKitis, d., 116

Goshen—

Clarence A. Vaill, r., 418
Francis J. Conlon, r., 417
Raymond Ryan, d., 136
John Malahan, d., 134

Harwinton—

H. Edward Hooper, r., 721
Henry J. Delay, r., 715
Lloyd T. Shanley, Jr., d., 326
Peter F. Connors, d., 322

Kent—

Francis C. Cady, r., 645
Margaret Worthington, d., 214

*Endorsed by Democratic Party

Litchfield—

William Malcolm Foord, r., 2,097
Isabel C. Rylander, r., 2,088
B. Woodruff Clark, d., 811
Theodore Barry, Sr., d., 809

Morris—

Sherman K. Ives, r., 274
Charles R. Kirchberger, d., 202

New Hartford—

Laura M. Auburn, r., 827
Howard H. Spencer, r., 798
Catherine Dings, d., 621
Mary P. Ryan, d., 601

New Milford—

Edward A. Ambler, r., 2,522
John H. Noble, r., 2,464
H. Kenneth Couch, d., 1,044
Timothy J. McMahon, d., 1,024

Norfolk—

Joseph T. Zanobi, r., 645
Olive E. Schmeltz, r., 631
Kathleen F. O'Connell, d., 371
John D. Mulville, d., 361

North Canaan—

C. Frank Hitchcock, r., 1,008
Edwin B. Stone, d., 498

Plymouth—

Ralph A. Seymour, d., 1,929
Maurice E. Minor, d., 1,928
Lester J. Pratt, r., 1,768
Harry C. Clow, r., 1,761

Roxbury—

Jerome Beatty, r., 340
Norman H. Hurlbut, d., 166

Salisbury—

Edwin K. Paavola, r., 1,386
Charles R. Nash, r., 1,360
Millicent A. Warner, d., 528

Sharon—

Bernard Pearson, r.,	836
Thomas W. Luce, r.,	827
Jacob Shoifet, d.,	269
Jean Fulcher, d.,	257

Thomaston—

Allan C. Innes, r.,	1,638
Eugene L. Martin, d.,	1,139

Torrington—

John P. Wilusz, r.,	8,015
Gennaro Piscitelli, r.,	7,897
James Quinn, d.,	7,814
John A. Miscikoski, d.,	7,687

Warren—

George B. Angevine, r.,	261

Washington—

Kenyon W. Greene, r.,	1,183
Lina W. Jagger, r.,	1,171
Claude H. McMaster, d.,	253
Joseph R. Watson, d.,	226

Watertown—

Roland W. Tyler, r.,	3,338
Arthur H. Russell, r.,	3,337
Joseph M. Navin, d.,	1,936
Paul Jamsky, d.,	1,921

Winchester—

J. Raymond O'Connor, r.,	3,312
Lillian E. Hutton, r.,	3,306
Shirley L. Boyd, d.,	2,038
Kenneth Rogers, d.,	2,022

Woodbury—

G. Gordon Cowles, r.,	1,328
Arthur E. B. Tanner, r.,	1,284
Talcott B. Clapp, d.,	299
Patrick Sugrue, d.,	251

MIDDLESEX COUNTY

Chester—

Claude P. Watrous, Sr., r.,	677
Irwin Rutty, d.,	497

Clinton—

William A. Ward, r.,	1,046
Carl A. Dunlap, d.,	539

Cromwell—

Mildred O. Hofmann, r.,	1,360
Nora Daly, d.,	1,109

Deep River—

Herbert E. Haser, r.,	915
Howard L. Knox, r.,	913
Gilbert P. Eagan, d.,	751
Edward Kane, d.,	733

Durham—

Ferdinand L. Arrigoni, r.,	659
Helen L. Norton, r.,	604
Alvin F. Rich, d.,	369
Charles C. English, d.,	323

East Haddam—

Dennis P. Kiley, r.,	942
Angeline D. D'Aquila, r.,	848
Joseph Pach, d.,	656
David Berdon, d.,	614

East Hampton—

Reuben E. Ostergren, r.,	1,567
Arthur E. Jacobson, Sr., r.,	1,523
Earl Hitchcock, Jr., d.,	1,048
Fred Squier, d.,	939

Essex—

Blanche F. Pratt, r., 1,439
Frank Budney, d., 855

Haddam—

Carl V. Christianson r., 1,002
Emma M. von Hagen, r., 997
Adelaide Brainerd, d., 569
Joseph Harrington, d., 554

Killingworth—

Herman Heser, r., 357
Edith H. Downing, r., 341
Arthur Schwartzkopf, d., 122
Kenneth A. Manwarring, d., 116

Middlefield—

C. Elihu Lyman, r., 557
Eli F. Bascom, d., 544

Middletown—

John B. Coughlin, d., 7,795
Michael R. Matteo, d., 7,540
Frederick C. Franco, r., 6,966
Ralph S. Miller, r., 6,764

Old Saybrook—

Arline T. Welles, r., 1,256
Carmela Ciccosanti, d., 506

Portland—

William J. O'Brien, Jr., d., 1,764
C. W. Van Beynum, r., 1,673
Evelyn M. Hetzel, d., 1,576
Serie E. Larson, r., 1,495

Westbrook—

Benjamin M. Schlossbach, r., 624
Walter P. Wagner, d., 290

TOLLAND COUNTY

Andover—

Ellsworth L. Covell, r., 362
Roscoe P. Talbot, d., 302

Bolton—

Eugene Gagliardone, r., 613
Raymond P. Jewell, d., 293

Columbia—

Lavergne, H. Williams, r., 517
Philip H. Isham, d., 252

Coventry—

Walter S. Keller, r., 1,449
Pauline B. Tyler, r., 1,386
Ralph V. Reynolds, d., 1,005
Elsa E. Koehler, d., 941

Ellington—

Simon S. Cohen, r., 1,067
William O. Wormstedt, d.,733

Hebron—

Charles M. Larcomb, r., 463
Richard M. Grant, r., 443
Rolland K. Meloche, d., 299
Henry D. Olzacki, d., 275

Mansfield—

Edwin O. Smith, r., 1,680
John A. Wadsworth, r., 1,626
Joseph N. Gill, d., 993
Irving G. Davis, Jr., d., 976

Somers—

Robert L. Keeney, Jr., r., 884
Margaret Strekas, r., 844
Mahlon Avery, d., 628
Robert Murphy, d., 620

Stafford—

Attilio R. Frassinelli, d., 1,924
David J. Dickson, Jr., d., 1,882
Clarence D. Benton, r., 1,639
T. Fred Mullen, r., 1,630

Tolland—

Harold M. Clough, r.,	628
Paul A. H. deMacarte, r.,	601
Ignace Wanat d.,	326
Mary K. Taggart, d.,	298

Union—

Anna Mae Pallanck, r.,	109
Basil A. Plusnin, r.,	105
Leila M. Heck, d.,	70
Anna Skopek, d.,	59

Vernon—

Luther A. White, r.,	3,282
Franklin G. Welles, r.,	3,218
Nicholas Pawluk, d.,	2,798
Raymond E. Spielman, d.,	2,750

Willington—

Charles F. Wochomurka, r.,	469
Charles A. Todd, r.,	464
Eugene Csiki, d.,	314
Rudolph Kalbac, d.,	296

STATEMENT OF PRESIDING OFFICERS AS TO BALLOTS CAST AT ELECTION, NOVEMBER 4, 1952

HARTFORD COUNTY

TOWNS	Whole number of names on registry list.	Whole number checked as having voted.	Number of absentee ballots received from town clerk.	Number of absentee ballots voted.	Number of absentee ballots rejected.
Avon	2,096	1,990	98	87	11
Berlin	4,500	4,299	160	154	6
Bloomfield	3,934	3,770	178	171	7
Bristol	20,961	19,567	728	660	68
Burlington	1,025	941	38	31	7
Canton	2,094	2,001	80	77	3
East Granby	688	654	22	22	0
East Hartford	17,857	16,864	533	487	46
East Windsor	2,848	2,556	105	103	2
Enfield	9,738	8,154	268	231	37
Farmington	4,184	4,006	213	192	21
Glastonbury	5,671	5,376	266	247	19
Granby	1,699	1,613	91	87	4
Hartford	91,707	87,243	2,684	2,483	201
Hartland	354	334	20	20	0
Manchester	21,782	20,492	802	719	83
Marlborough	616	580	16	15	1
New Britain	43,078	40,573	1,306	1,246	60
Newington	5,889	5,688	227	209	18
Plainville	6,004	5,642	184	174	10
Rocky Hill	2,878	2,652	122	112	10
Simsbury	3,242	2,832	139	137	2
Southington	7,869	7,089	305	284	21
South Windsor	2,337	2,145	124	112	12
Suffield	2,934	2,699	149	135	14
West Hartford	31,360	30,175	1,658	1,562	96
Wethersfield	8,729	8,397	390	377	13
Windsor	8,115	7,711	423	376	47
Windsor Locks	3,518	3,318	164	164	0
Totals	317,707	299,361	11,493	10,674	819

STATEMENT OF PRESIDING OFFICERS AS TO BALLOTS CAST AT ELECTION, NOVEMBER 4, 1952

NEW HAVEN COUNTY

TOWNS	Whole number of names on registry list.	Whole number checked as having voted.	Number of absentee ballots received from town clerk.	Number of absentee ballots voted.	Number of absentee ballots rejected.
Ansonia	11,628	10,412	417	396	21
Beacon Falls	1,375	1,283	76	74	2
Bethany	873	842	50	50	0
Branford	7,475	7,190	539	503	36
Cheshire	3,776	3,602	165	155	10
Derby	6,428	5,744	140	140	0
East Haven	7,709	7,285	262	222	40
Guilford	3,254	2,958	182	138	44
Hamden	19,922	18,900	807	755	52
Madison	2,311	2,061	218	213	5
Meriden	27,148	25,497	1,364	1,256	108
Middlebury	2,035	1,903	105	101	4
Milford	15,919	14,752	671	606	65
Naugatuck	11,213	9,670	523	504	19
New Haven	92,179	86,897	4,291	3,791	500
North Branford	1,384	1,314	47	46	1
North Haven	6,618	6,244	300	270	30
Orange	2,394	2,111	104	104	0
Oxford	1,241	1,138	47	43	4
Prospect	1,189	1,145	46	42	4
Seymour	4,796	4,405	208	203	5
Southbury	1,537	1,343	68	55	13
Wallingford	11,369	10,669	759	697	62
Waterbury	58,129	54,153	1,920	1,822	98
West Haven	22,240	20,489	914	863	51
Wolcott	2,104	1,906	61	55	6
Woodbridge	1,928	1,789	108	102	6
Totals	328,174	305,702	14,392	13,206	1,186

STATEMENT OF PRESIDING OFFICERS AS TO BALLOTS CAST AT ELECTION, NOVEMBER 4, 1952

NEW LONDON COUNTY

TOWNS	Whole number of names on registry list.	Whole number checked as having voted.	Number of absentee ballots received from town clerk.	Number of absentee ballots voted.	Number of absentee ballots rejected.
Bozrah	700	609	54	50	4
Colchester	1,787	1,674	135	124	11
East Lyme	2,532	2,318	189	186	3
Franklin	437	403	5	5	0
Griswold	3,052	2,816	87	73	14
Groton	8,543	7,705	467	437	30
Lebanon	988	925	43	43	0
Ledyard	974	797	47	45	2
Lisbon	790	735	33	31	2
Lyme	697	647	115	101	14
Montville	2,715	2,500	130	126	4
New London	15,471	14,120	952	897	55
North Stonington	792	717	30	29	1
Norwich	20,170	18,518	1,065	935	130
Old Lyme	1,488	1,384	133	122	11
Preston	1,043	862	50	46	4
Salem	424	407	39	39	0
Sprague	1,404	1,321	67	61	6
Stonington	7,296	6,542	430	401	29
Voluntown	492	419	9	8	1
Waterford	5,304	4,891	241	227	14
Totals	77,099	70,310	4,321	3,986	335

STATEMENT OF PRESIDING OFFICERS AS TO BALLOTS CAST AT ELECTION, NOVEMBER 4, 1952

FAIRFIELD COUNTY

TOWNS	Whole number of names on registry list.	Whole number checked as having voted.	Number of absentee ballots received from town clerk.	Number of absentee ballots voted.	Number of absentee ballots rejected.
Bethel	3,438	3,264	185	176	9
Bridgeport	83,445	76,138	1,816	1,641	175
Brookfield	1,173	1,058	71	71	0
Danbury	19,071	17,582	1,182	1,098	84
Darien	8,848	7,713	674	614	60
Easton	1,456	1,403	86	76	10
Fairfield	19,462	18,676	881	856	25
Greenwich	26,084	24,087	1,496	1,429	67
Monroe	1,972	1,663	54	48	6
New Canaan	5,418	5,085	412	385	27
New Fairfield	987	885	64	64	0
Newtown	3,114	2,896	215	193	22
Norwalk	30,257	27,744	1,359	1,290	69
Redding	1,533	1,470	183	175	8
Ridgefield	3,256	2,958	240	231	9
Shelton	7,660	7,235	223	196	27
Sherman	392	364	37	36	1
Stamford	41,822	39,897	1,900	1,862	38
Stratford	19,904	19,032	632	598	34
Trumbull	6,271	5,810	193	190	3
Weston	1,376	1,279	102	89	13
Westport	8,209	7,505	500	477	23
Wilton	3,079	2,887	264	246	18
Totals	298,227	276,631	12,769	12,041	728

STATEMENT OF PRESIDING OFFICERS AS TO BALLOTS CAST AT ELECTION, NOVEMBER 4, 1952

WINDHAM COUNTY

TOWNS	Whole number of names on registry list.	Whole number checked as having voted.	Number of absentee ballots received from town clerk.	Number of absentee ballots voted.	Number of absentee ballots rejected.
Ashford	575	546	37	34	3
Brooklyn	1,606	1,434	79	75	4
Canterbury	813	766	85	80	5
Chaplin	443	419	13	13	0
Eastford	393	387	26	26	0
Hampton	423	412	21	21	0
Killingly	6,088	5,493	281	254	27
Plainfield	4,892	4,376	243	226	17
Pomfret	1,232	1,093	117	110	7
Putnam	5,444	5,063	323	298	25
Scotland	307	289	14	14	0
Sterling	735	680	31	26	5
Thompson	3,300	3,032	125	125	0
Windham	9,602	8,556	480	463	17
Woodstock	1,433	1,367	93	93	0
Totals	37,286	33,913	1,968	1,858	110

STATEMENT OF PRESIDING OFFICERS AS TO BALLOTS CAST AT ELECTION, NOVEMBER 4, 1952

LITCHFIELD COUNTY

TOWNS	Whole number of names on registry list.	Whole number checked as having voted.	Number of absentee ballots received from town clerk.	Number of absentee ballots voted.	Number of absentee ballots rejected.
Barkhamsted	551	504	20	20	0
Bethlehem	642	621	37	35	2
Bridgewater	465	439	39	37	2
Canaan	449	430	39	37	2
Colebrook	430	384	27	21	6
Cornwall	657	615	71	69	2
Goshen	601	559	37	35	2
Harwinton	1,089	1,047	33	32	1
Kent	976	871	83	77	6
Litchfield	3,118	2,930	217	205	12
Morris	504	477	28	27	1
New Hartford	1,551	1,436	89	82	7
New Milford	3,928	3,557	330	313	17
Norfolk	1,068	1,011	136	126	10
North Canaan	1,575	1,520	135	126	9
Plymouth	4,114	3,723	132	125	7
Roxbury	540	512	53	53	0
Salisbury	2,135	1,888	188	179	9
Sharon	1,249	1,101	136	133	3
Thomaston	2,892	2,806	164	164	0
Torrington	16,689	16,119	803	740	63
Warren	314	292	29	27	2
Washington	1,575	1,434	154	149	5
Watertown	6,027	5,330	164	154	10
Winchester	5,784	5,407	460	439	21
Woodbury	1,687	1,614	115	102	13
Totals	60,610	56,627	3,719	3,507	212

STATEMENT OF PRESIDING OFFICERS AS TO BALLOTS CAST AT ELECTION, NOVEMBER 4, 1952

MIDDLESEX COUNTY

TOWNS	Whole number of names on registry list.	Whole number checked as having voted.	Number of absentee ballots received from town clerk.	Number of absentee ballots voted.	Number of absentee ballots rejected.
Chester	1,261	1,181	77	75	2
Clinton	1,718	1,597	131	122	9
Cromwell	2,666	2,484	108	100	8
Deep River	1,772	1,670	158	153	5
Durham	1,056	988	48	48	0
East Haddam	1,675	1,544	134	126	8
East Hampton	2,848	2,563	322	307	15
Essex	2,476	2,310	200	185	15
Haddam	1,784	1,577	84	82	2
Killingworth	516	477	30	28	2
Middlefield	1,152	1,106	34	32	2
Middletown	15,469	14,498	829	767	62
Old Saybrook	2,027	1,784	127	121	6
Portland	3,382	3,299	202	182	20
Westbrook	1,005	930	53	53	0
Totals	40,807	38,008	2,537	2,381	156

STATEMENT OF PRESIDING OFFICERS AS TO BALLOTS CAST AT ELECTION, NOVEMBER 4, 1952

TOLLAND COUNTY

TOWNS	Whole number of names on registry list.	Whole number checked as having voted.	Number of absentee ballots received from town clerk.	Number of absentee ballots voted.	Number of absentee ballots rejected.
Andover	690	668	53	50	3
Bolton	981	918	37	35	2
Columbia	819	773	50	48	2
Coventry	2,700	2,425	75	70	5
Ellington	2,014	1,817	109	105	4
Hebron	779	745	55	54	1
Mansfield	2,997	2,667	132	131	1
Somers	1,684	1,499	73	68	5
Stafford	3,864	3,572	157	145	12
Tolland	1,025	940	40	40	0
Union	194	178	9	9	0
Vernon	6,746	6,067	262	259	3
Willington	831	777	27	27	0
Totals	25,324	23,046	1,079	1,041	38

SUMMARY OF COUNTIES

COUNTIES	Whole number of names on registry list.	Whole number checked as having voted.	Number of absentee ballots received from town clerk.	Number of absentee ballots voted.	Number of absentee ballots rejected.
Hartford	317,707	299,361	11,493	10,674	819
New Haven	328,174	305,702	14,392	13,206	1,186
New London	77,099	70,310	4,321	3,986	335
Fairfield	298,227	276,631	12,769	12,041	728
Windham	37,286	33,913	1,968	1,858	110
Litchfield	60,610	56,627	3,719	3,507	212
Middlesex	40,807	38,008	2,537	2,381	156
Tolland	25,324	23,046	1,079	1,041	38
Totals	1,185,234	1,103,598	52,278	48,694	3,584

VOTE ON PROPOSED AMENDMENTS TO CONSTITUTION AT REFERENDUM ELECTION, JUNE 22, 1953

HARTFORD COUNTY	To incorporate forty-seven amendments in the constitution of the state, without other revision.		Concerning the election and inauguration of state officers.	
TOWNS	Yes	No	Yes	No
Avon	132	8	132	7
Berlin	178	12	173	13
Bloomfield	136	3	133	2
Bristol	422	24	412	26
Burlington	68	1	60	5
Canton	96	8	94	8
East Granby	25	4	25	3
East Hartford	264	16	243	24
East Windsor	61	2	58	2
Enfield	176	13	166	16
Farmington	194	9	183	12
Glastonbury	284	1	253	2
Granby	99	7	99	7
Hartford	1,619	160	1,610	146
Hartland	28	2	24	3
Manchester	374	29	357	41
Marlborough	49	5	47	4
New Britain	1,131	273	1,095	261
Newington	186	6	183	7
Plainville	59	7	55	9
Rocky Hill	101	8	98	7
Simsbury	133	10	131	8
Southington	114	11	104	9
South Windsor	90	8	90	7
Suffield	148	6	145	7
West Hartford	1,048	28	1,010	35
Wethersfield	271	5	266	2
Windsor	278	18	279	6
Windsor Locks	84	5	81	5
Totals	7,848	689	7,606	684

VOTE ON PROPOSED AMENDMENTS TO CONSTITUTION AT REFERENDUM ELECTION, JUNE 22, 1953

NEW HAVEN COUNTY	To incorporate forty-seven amendments in the constitution of the state, without other revision.		Concerning the election and inauguration of state officers.	
TOWNS	Yes	No	Yes	No
Ansonia	258	22	243	23
Beacon Falls	28	1	18	1
Bethany	76	1	67	4
Branford	163	8	150	9
Cheshire	102	11	103	9
Derby	111	8	99	8
East Haven	123	5	123	4
Guilford	102	2	101	3
Hamden	386	17	363	23
Madison	67	3	64	2
Meriden	253	26	247	18
Middlebury	108	4	110	6
Milford	309	31	290	39
Naugatuck	189	36	185	34
New Haven	3,055	746	3,023	744
North Branford	64	8	66	7
North Haven	73	3	71	1
Orange	72	1	73	0
Oxford	42	4	43	3
Prospect	65	3	63	3
Seymour	103	9	97	10
Southbury	69	4	63	8
Wallingford	145	4	135	10
Waterbury	1,135	66	1,060	66
West Haven	233	24	209	26
Wolcott	54	3	50	4
Woodbridge	117	8	119	6
Totals	7,502	1,058	7,235	1,071

VOTE ON PROPOSED AMENDMENTS TO CONSTITUTION AT REFERENDUM ELECTION, JUNE 22, 1953

NEW LONDON COUNTY	To incorporate forty-seven amendments in the constitution of the state, without other revision.		Concerning the election and inauguration of state officers.	
TOWNS	Yes	No	Yes	No
Bozrah	19	5	22	4
Colchester	75	6	68	6
East Lyme	77	6	73	7
Franklin	17	6	16	7
Griswold	22	3	20	3
Groton	122	8	116	10
Lebanon	44	1	43	2
Ledyard	35	5	27	7
Lisbon	27	1	25	3
Lyme	38	1	39	0
Montville	14	4	14	4
New London	1,158	305	1,112	302
North Stonington	25	0	24	4
Norwich	351	62	346	52
Old Lyme	70	8	69	6
Preston	15	5	12	5
Salem	32	2	31	2
Sprague	67	11	57	12
Stonington	126	15	116	21
Voluntown	17	7	16	4
Waterford	103	11	94	15
Totals	2,454	472	2,340	476

VOTE ON PROPOSED AMENDMENTS TO CONSTITUTION AT REFERENDUM ELECTION, JUNE 22, 1953

FAIRFIELD COUNTY	To incorporate forty-seven amendments in the constitution of the state, without other revision.		Concerning the election and inauguration of state officers.	
TOWNS	Yes	No	Yes	No
Bethel	47	3	44	3
Bridgeport	1,123	110	1,042	146
Brookfield	33	4	33	3
Danbury	98	10	87	11
Darien	227	5	221	5
Easton	100	5	95	6
Fairfield	637	26	605	35
Greenwich	273	11	263	15
Monroe	82	12	80	12
New Canaan	141	6	138	8
New Fairfield	18	0	19	0
Newtown	141	7	141	9
Norwalk	1,625	151	1,565	141
Redding	75	6	72	10
Ridgefield	182	7	168	6
Shelton	136	9	129	6
Sherman	54	2	51	2
Stamford	512	18	501	20
Stratford	697	46	686	38
Trumbull	929	36	912	37
Weston	132	1	125	4
Westport	461	21	444	21
Wilton	90	8	91	4
Totals	7,813	504	7,512	542

VOTE ON PROPOSED AMENDMENTS TO CONSTITUTION AT REFERENDUM ELECTION, JUNE 22, 1953

WINDHAM COUNTY	To incorporate forty-seven amendments in the constitution of the state, without other revision.		Concerning the election and inauguration of state officers.	
TOWNS	Yes	No	Yes	No
Ashford	43	4	40	3
Brooklyn	56	3	53	3
Canterbury	20	33	23	31
Chaplin	15	0	14	0
Eastford	37	3	38	3
Hampton	22	9	23	6
Killingly	127	12	123	10
Plainfield	78	17	76	16
Pomfret	65	9	61	10
Putnam	67	3	57	4
Scotland	26	4	24	4
Sterling	18	2	15	3
Thompson	46	10	48	11
Windham	165	13	159	11
Woodstock	43	1	44	0
Totals	828	123	798	115

VOTE ON PROPOSED AMENDMENTS TO CONSTITUTION AT REFERENDUM ELECTION, JUNE 22, 1953

LITCHFIELD COUNTY	To incorporate forty-seven amendments in the constitution of the state, without other revision.		Concerning the election and inauguration of state officers.	
TOWNS	Yes	No	Yes	No
Barkhamsted	38	4	38	3
Bethlehem	65	3	58	1
Bridgewater	58	0	60	1
Canaan	43	7	42	7
Colebrook	31	0	29	4
Cornwall	69	1	69	1
Goshen	61	2	58	5
Harwinton	57	3	53	5
Kent	108	6	104	5
Litchfield	137	9	129	8
Morris	61	3	59	5
New Hartford	96	11	95	8
New Milford	98	1	92	3
Norfolk	107	15	95	21
North Canaan	55	8	52	10
Plymouth	109	4	107	2
Roxbury	78	5	73	5
Salisbury	193	3	187	6
Sharon	87	4	81	3
Thomaston	79	1	76	3
Torrington	1,113	183	1,104	162
Warren	32	0	29	1
Washington	131	6	123	9
Watertown	165	4	161	3
Winchester	586	112	569	90
Woodbury	153	9	144	13
Totals	3,810	404	3,687	384

VOTE ON PROPOSED AMENDMENTS TO CONSTITUTION AT REFERENDUM ELECTION, JUNE 22, 1953

MIDDLESEX COUNTY	To incorporate forty-seven amendments in the constitution of the state, without other revision.		Concerning the election and inauguration of state officers.	
TOWNS	Yes	No	Yes	No
Chester	63	11	60	9
Clinton	103	1	101	1
Cromwell	55	4	52	5
Deep River	59	4	56	3
Durham	45	2	41	2
East Haddam	30	1	28	2
East Hampton	70	6	68	4
Essex	72	7	71	7
Haddam	78	2	73	4
Killingworth	26	10	26	8
Middlefield	42	1	42	1
Middletown	240	12	222	13
Old Saybrook	66	6	65	5
Portland	94	1	91	3
Westbrook	48	0	44	2
Totals	1,091	68	1,040	69

VOTE ON PROPOSED AMENDMENTS TO CONSTITUTION AT REFERENDUM ELECTION, JUNE 22, 1953

TOLLAND COUNTY	To incorporate forty-seven amendments in the constitution of the state, without other revision.		Concerning the election and inauguration of state officers.	
TOWNS	Yes	No	Yes	No
Andover	50	3	49	4
Bolton	37	1	36	2
Columbia	45	1	45	0
Coventry	90	12	95	4
Ellington	58	8	61	4
Hebron	50	2	46	5
Mansfield	181	4	178	1
Somers	54	1	55	1
Stafford	98	7	92	9
Tolland	48	10	51	8
Union	9	11	14	6
Vernon	134	10	127	10
Willington	34	6	35	2
Totals	888	76	884	56

SUMMARY	To incorporate forty-seven amendments in the constitution of the state, without other revision.		Concerning the election and inauguration of state officers.	
COUNTIES	Yes	No	Yes	No
Hartford	7,848	689	7,606	684
New Haven	7,502	1,058	7,235	1,071
New London	2,454	472	2,340	476
Fairfield	7,813	504	7,512	542
Windham	828	123	798	115
Litchfield	3,810	404	3,687	384
Middlesex	1,091	68	1,040	69
Tolland	888	76	884	56
Totals	32,234	3,394	31,102	3,397

Became amendments to the constitution by proclamation of Governor John Lodge, July 2, 1953; effective January 1, 1955.

ELECTORAL VOTES FOR PRESIDENT, 1912—1952

State	1912		1916		1920		1924		1928		1932		1936		1940		1944		1948		1952	
	D.	Pr.	R.	D.	R.	D.	R.	D.	R.	D.	R.	D.	R.	D.	R.	D.	R.	D.	R.	D.	R.	D.
Ala.	12	...	...	12	...	12	...	12	...	12	...	11	...	11	...	11	...	11	**	**	...	11
Ariz.	3	...	...	3	3	...	3	...	3	...	...	3	...	3	...	3	...	4	...	4	4	...
Ark.	9	...	...	9	...	9	...	9	...	9	...	9	...	9	...	9	...	9	...	9	...	8
Calif.	2	11	...	13	13	...	13	...	13	...	...	22	...	22	...	22	...	25	...	25	32	...
Colo.	6	...	...	6	6	...	6	...	6	...	...	6	...	6	6	...	6	...	...	6	6	...
Conn.	7	...	7	...	7	...	7	...	7	...	8	...	...	8	...	8	...	8	8	...	8	...
Del.	3	...	3	...	3	...	3	...	3	...	3	...	...	3	...	3	...	3	3	...	3	...
Fla.	6	...	...	6	...	6	...	6	6	...	...	7	...	7	...	7	...	8	...	8	10	...
Ga.	14	...	...	14	...	14	...	14	...	14	...	12	...	12	...	12	...	12	...	12	...	12
Id.	4	...	...	4	4	...	4	...	4	...	...	4	...	4	...	4	...	4	...	4	4	...
Ill.	29	...	29	...	29	...	29	...	29	...	...	29	...	29	...	29	...	28	...	28	27	...
Ind.	15	...	15	...	15	...	15	...	15	...	...	14	...	14	14	...	13	...	13	...	13	...
Ia.	13	...	13	...	13	...	13	...	13	...	...	11	...	11	11	...	10	...	...	10	10	...
Kan.	10	...	...	10	10	...	10	...	10	...	...	9	...	9	9	...	8	...	8	...	8	...
Ky.	13	...	...	13	...	13	13	...	13	...	...	11	...	11	...	11	...	11	...	11	...	10
La.	10	...	...	10	...	10	...	10	...	10	...	10	...	10	...	10	...	10	**	**	...	10
Me.	6	...	6	...	6	...	6	...	6	...	5	...	5	...	5	...	5	...	5	...	5	...
Md.	8	...	...	8	8	...	8	...	8	...	...	8	...	8	...	8	...	8	8	...	9	...
Mass.	18	...	18	...	18	...	18	...	...	18	...	17	...	17	...	17	...	16	...	16	16	...
Mich.	...	15	15	...	15	...	15	...	15	...	...	19	...	19	19	...	...	19	19	...	20	...
Minn.	...	12	12	...	12	...	12	...	12	...	...	11	...	11	...	11	...	11	...	11	11	...
Miss.	10	...	...	10	...	10	...	10	...	10	...	9	...	9	...	9	...	9	**	**	...	8
Mo.	18	...	...	18	18	...	18	...	18	...	...	15	...	15	...	15	...	15	...	15	13	...
Mont.	4	...	...	4	4	...	4	...	4	...	...	4	...	4	...	4	...	4	...	4	4	...
Nebr.	8	...	...	8	8	...	8	...	8	...	...	7	...	7	7	...	6	...	6	...	6	...
Nev.	3	...	...	3	3	...	3	...	3	...	...	3	...	3	...	3	...	3	...	3	3	...
N. H.	4	...	...	4	4	...	4	...	4	...	4	...	...	4	...	4	...	4	4	...	4	...
N. J.	14	...	14	...	14	...	14	...	14	...	...	16	...	16	...	16	...	16	16	...	16	...
N. M.	3	...	...	3	3	...	3	...	3	...	...	3	...	3	...	3	...	4	...	4	4	...
N. Y.	45	...	45	...	45	...	45	...	45	...	...	47	...	47	...	47	...	47	47	...	45	...
N. C.	12	...	...	12	...	12	...	12	12	...	...	13	...	13	...	13	...	14	...	14	...	14
N. D.	5	...	...	5	5	...	5	...	5	...	...	4	...	4	4	...	4	...	4	...	4	...
Ohio	24	...	...	24	24	...	24	...	24	...	...	26	...	26	...	26	25	...	...	25	25	...
Okla.	10	...	...	10	10	...	...	10	10	...	...	11	...	11	...	11	...	10	...	10	8	...
Oreg.	5	...	5	...	5	...	5	...	5	...	...	5	...	5	...	5	...	6	6	...	6	...
Penn.	...	38	38	...	38	...	38	...	38	...	36	...	...	36	...	36	...	35	35	...	32	...
R. I.	5	...	5	...	5	...	5	...	...	5	...	4	...	4	...	4	...	4	...	4	4	...
S. C.	9	...	...	9	...	9	...	9	...	9	...	8	...	8	...	8	...	8	**	**	...	8
S. D.	...	5	5	...	5	...	5	...	5	...	...	4	...	4	4	...	4	...	4	...	4	...
Tenn.	12	...	...	12	12	...	...	12	12	...	...	11	...	11	...	11	...	12	...	11	11	...
Tex.	20	...	...	20	...	20	...	20	20	...	...	23	...	23	...	23	...	23	...	23	24	...
Utah	...	..*	...	4	4	...	4	...	4	...	...	4	...	4	...	4	...	4	...	4	4	...
Vt.	...	..*	4	...	4	...	4	...	4	...	3	...	3	...	3	...	3	...	3	...	3	...
Va.	12	...	...	12	...	12	...	12	12	...	...	11	...	11	...	11	...	11	...	11	12	...
Wash.	...	7	...	7	7	...	7	...	7	...	...	8	...	8	...	8	...	8	...	8	9	...
W. Va.	8	...	7	1	8	...	8	...	8	...	...	8	...	8	...	8	...	8	...	8	...	8
Wis.	13	...	13	...	13	...	..†	...	13	...	...	12	...	12	...	12	12	...	...	12	12	...
Wyo.	3	...	...	3	3	...	3	...	3	...	...	3	...	3	...	3	3	...	...	3	3	...
Totals	435	88	254	277	404	127	382	136	444	87	59	472	8	523	82	449	99	432	189	303	442	89
Plur'lity	347	...	...	23	277	...	246	...	357	...	...	413	...	515	...	367	...	333	...	114	353	...

*The 4 electoral votes of Utah and the 4 electoral votes of Vermont in 1912 were cast for the Republican candidates W. H. Taft for President and Nicholas Murray Butler for Vice-President.

†The 13 votes of Wisconsin in 1924 were cast for the Progressive candidate, Robert M. La Follette.

**The electoral votes of Alabama (11), Louisiana (10), Mississippi (9) and South Carolina (8), were cast for the States' Right Democrats Candidates in 1948.

QUALIFICATIONS FOR VOTING IN THE UNITED STATES

State	Requirements as to Citizenship	Residence in—			Registration	Persons excluded from suffrage
	Voters must be 21 years of age and—	State	County	Voting Precinct		
Alabama	Citizen of U.S.	2 years	1 year	3 months	Yes	Idiots, insane, vagrants, persons convicted of crime or election fraud or with unpaid poll tax.*
Arizona	Citizen of U.S.	1 year	30 days	30 days	Yes	Illiterates, idiots, insane, persons under guardianship, or persons convicted of certain crimes, unless restored to citizenship.
Arkansas	Citizen of U.S.	1 year	6 months	30 days	No	Persons who have not paid poll tax or deprived of citizenship for felony unless pardoned. Idiots, or insane persons, minors.
California	Citizen of U.S.	1 year	90 days	54 days	Yes	Illiterates, idiots, insane, persons unable to read Constitution, persons convicted of felony or misappropriation of public money.
Colorado	Citizen of U.S.	1 year	90 days	15 days	Yes	Inmates of penal institutions.
Connecticut	Citizen of U.S.	1 year	†.....	.....	Yes	Idiots, insane, persons of immoral character or unable to read English, persons convicted of crime and not restored to citizenship.
Delaware	Citizen of U.S.	1 year	3 months	30 days	Yes	Insane, idiots, felons, paupers.
Florida	Citizen of U.S.	1 year	6 months	.....	Yes	Insane, persons convicted of felony and not pardoned.
Georgia	‡Citizen of U.S.	1 year	6 months	.....	Yes	Idiots, insane, persons convicted of certain crimes and not pardoned.
Idaho	Citizen of U.S.	6 months	30 days	.....	Yes	Insane persons, idiots, persons under guardianship, or convicted of certain crimes unless restored to citizenship.
Illinois	Citizen of U.S.	1 year	90 days	30 days	Yes	Persons convicted of certain crimes and not restored to citizenship. A person who has sold, or offered for sale, his vote and has been convicted is disfranchised from one to five years and is fined not more than $5,000.
Indiana	Citizen of U.S.	6months	60 days	30 days	Yes	Persons imprisoned on conviction for any felony or misdemeanor during the period of such imprisonment.
Iowa	Citizen of U.S.	6 months	60 days	10 days	(a)	Persons convicted of infamous crimes, idiots and insane.
Kansas	Citizen of U.S.	6 months	30 days	30 days	(a)	Convicts and insane.
Kentucky	Citizen of U.S.	1 year	6 months	60 days	Yes	Idiots, insane, persons convicted of treason, felony, bribery in an election or any high misdemeanor, unless restored to their civil rights; inmates of penal institutions.
Lousiana	Citizen of U.S.	2 years	1 year	3 months	Yes	Insane, inmates of certain institutions, etc.
Maine	Citizen of U.S.	6 months	.....	3 months	Yes	Paupers, persons under guardianship, Indians not taxed, persons unable to read English, persons serving sentence.
Maryland	Citizen of U.S.	1 year	6 months	6 months	Yes	Persons convicted of certain crimes.

*Members of armed forces exempt from poll tax. †6 months residence in community. ‡18 years of age and—. (a) In certain cities.

QUALIFICATIONS FOR VOTING IN THE UNITED STATES — continued

State	Requirements as to Citizenship Voters must be 21 years of age and—	Residence in— State	County	Voting Precinct	Registration	Persons excluded from suffrage
Massachusetts	Citizen of U.S.	1 year	†		Yes	Persons confined in penal institutions.
Michigan	Citizen of U.S.	6 months	*		Yes	Persons confined in prison or jail.
Minnesota	Citizen of U.S.	6 months		30 days	(*a*)	Persons convicted of felony or treason, under guardianship, insane.
Mississippi	Citizen of U.S.	2 years	1 year	1 year	Yes	Persons with 1 year unpaid poll taxes, and persons convicted of felony and other crimes listed in the constitution.
Missouri	Citizen of U.S.	1 year	60 days	60 days	(*b*)	Insane, wards of the state, convicted felons, unless restored to citizenship.
Montana	Citizen of U.S.	1 year	30 days	30 days	Yes	Insane, idiots and persons convicted of felony.
Nebraska	Citizen of U.S.	6 months	40 days	10 days	**	Non Compos Mentis.
Nevada	Citizen of U.S.	6 months	30 days	10 days	Yes	Persons convicted of treason or felony, unless restored to civil rights; idiots and insane.
New Hampshire	Citizen of U.S.			6 months	Yes	Paupers, and persons excused from paying taxes at own request.
New Jersey	Citizen of U.S.	1 year	5 months	40 days	Yes	Paupers, insane, idiots, persons convicted of certain crimes unless pardoned.
New Mexico	Citizen of U.S.	1 year	90 days	30 days	Yes	Insane persons, idiots, persons convicted of infamous crime unless restored to political rights.
New York	Citizen of U.S.	1 year	4 months	30 days	Yes	Persons convicted of felony or infamous crime and not restored to citizenship; persons convicted of election fraud or bribery; persons unable to read and write English.
North Carolina	Citizen of U.S.	1 year	4 months	4 months	Yes	Idiots, insane, persons convicted of crime unless restored to citizenship.
North Dakota	Citizen of U.S.	1 year	90 days	30 days	No	Persons under guardianship, persons convicted of certain crimes.
Ohio	Citizen of U.S.	1 year	40 days	40 days	(*b*)	Persons convicted of felony, not restored to civil rights; inmates of prison, incompetents.
Oklahoma	Citizen of U.S.	1 year	6 months	30 days	Yes	Idiots, lunatics, inmates of poorhouse or prison, persons guilty of felony.
Oregon	Citizen of U.S.	6 months			Yes	Idiots, mentally diseased, persons convicted of a felony, and aliens.
Pennsylvania	Citizen of U.S.	[1] 1 year		2 months	Yes	None.
Rhode Island	Citizen of U.S.	1 year	†		Yes	Paupers, imbeciles and persons convicted of bribery.
South Carolina	Citizen of U.S.	2 years	1 year	4 months	Yes	Persons convicted of crime, not pardoned; idiots, insane and paupers.

† 6 months residence in municipality. *30 days residence in city or township. (*a*) In certain cities. (*b*) In certain cities, or counties, or political sub-divisions. [1] (or if having previously been a qualified elector or native born citizen of the State, moved therefrom and returned; then six months) immediately preceding the election. **In cities with population of over 7,000.

QUALIFICATIONS FOR VOTING IN THE UNITED STATES — concluded

State	Requirements as to Citizenship	Residence in—			Registration	Persons excluded from suffrage
	Voters must be 21 years of age and—	State	County	Voting Precinct		
South Dakota..	Citizen of U.S.	[1]1 year	90 days	30 days	Yes	Insane, persons under guardianship, persons convicted of felony or treason, unless restored to civil rights.
Tennessee.....	Citizen of U.S.	1 year	6 months	1 month	Yes	Persons convicted of infamous crimes, unless restored to citizenship.
Texas.....	Citizen of U.S.	1 year	6 months	.....	No†	Members of the regular Army, Navy or Marines, insane, idiots, paupers, persons convicted of felony, not pardoned; or with unpaid poll tax.
Utah.....	Citizen of U.S.	1 year	4 months	60 days	Yes	Insane, idiots, persons convicted of treason or crime against franchise unless restored to civil rights.
Vermont.....	Citizen of U.S.	1 year	.....	*3 months	[2]Yes	Persons who have not paid poll and old age assistance taxes due the town are excluded from voting at town meetings. (Sec. 3499 V.S.)
Virginia.....	Citizen of U.S.	1 year	6 months	30 days	Yes	Idiots, insane, paupers, persons convicted of certain crimes, whose disabilities have not been removed; persons who have not paid poll tax.
Washington....	Citizen of U.S.	1 year	90 days	30 days	Yes	Persons unable to read or speak English, insane, idiots, convicts unless restored to civil rights.
West Virginia..	Citizen of U.S.	1 year	60 days	30 days	Yes	Paupers, lunatics, persons convicted of felony, treason or election bribery.
Wisconsin.....	Citizen of U.S.	1 year	.....	10 days	(a)	Persons convicted of treason or felony until restored to civil rights, insane, persons under guardianship.
Wyoming.....	Citizen of U.S.	1 year	60 days	10 days	Yes	Illiterates, insane.

(a) In certain cities or municipalities. *3 months requirement for voting for town representative only.
[1]And resided in U. S. for 5 years. [2]For check list only, not by party. †Must purchase poll tax by January 31.

STATE LEGISLATURES.

Number, Term of Office, Salaries and Time of Meeting.

State	Years	Sessions	Month and Day	Limit of Sessions	No. of Senators	Term of Senators (yrs.)	No. of Representatives	Term of Representatives (yrs.)	Salary (*a*)
Alabama	Odd	Bien	Second Tuesday in January after election in November; first Tuesday in May	(*b*)	35	4	106	4	$10 per day, plus $10 per day for expenses.
Arizona	.....	Ann'l	Second Monday in January	60 days	19	2	80	2	$8 per day, plus $17 per day for expenses.
Arkansas	Odd	Bien	Second Monday in January	60 days	35	4	100	2	$1,200 per 2-year term.
California	Odd(c)	Bien	Monday after first day in January	120 days	40	4	80	2	$3,600 per annum, plus $14 per day while in session.
Colorado	.....	Ann'l	Wednesday after first Tuesday, Jan.	No	35	4	65	2	$1,200 per annum.
Connecticut	Odd	Bien	Wednesday after first Monday, Jan.	(*d*)	36	2	279	2	$600 per term, and travel allowance.
Delaware	Odd	Bien	First Tuesday in January	No	17	4	35	2	$1,000 per annum.
Florida	Odd	Bien	Tuesday after first Monday, April	60 days	38	4	95	2	$10 per day, plus $7.50 per day for subsistence, and travel allowance.
Georgia	Odd	Bien	Second Monday in January	70 days	54	2	205	2	$10 per day, plus $20 for maintenance.
Idaho	Odd	Bien	Monday after January first	60 days	44	2	59	2	$10 per day during session.
Illinois	Odd	Bien	Wednesday after first Monday, Jan.	6 mos.	51	4	153	2	$5,000 per year.
Indiana	Odd	Bien	Thursday after first Monday, Jan.	61 days	50	4	100	2	$1,200 per year.
Iowa	Odd	Bien	Second Monday, January	No	50	4	108	2	$2,000 per session.
Kansas	Odd	Bien	Second Tuesday, January	No	40	4	125	2	$5 per day during session, plus $7 per day for expenses. Salary not to exceed $300 for any regular session.

(*a*) All states and territories pay mileage except New Jersey and North Carolina. New Jersey gives its legislators free transportation on all railroads.
(*b*) Organizational 10 consecutive calendar days, and 36 legislative days for session starting in May.
(*c*) Also budget session in even year; limited 30 days.
(*d*) Adjourns Wednesday after first Monday in June.

STATE LEGISLATURES — continued

State	Years	Sessions	Month and Day	Limit of Sessions	No. of Senators	Term of Senators (yrs.)	No. of Representatives	Term of Representatives (yrs.)	Salary (a)
Kentucky	Even	Bien	Tuesday after 1st Monday, January	60 days	38	4	100	2	$25 per day during session.
Louisiana	Even	Bien	Second Monday, May	60 days	39	4	100	4	$30 per day while in session.
Maine	Odd	Bien	First Wednesday, January	No	33	2	151	2	$850 per regular session.
Maryland	Odd (c)	Bien	First Wednesday, January	90 days	29	4	123	4	$1,800 per annum.
Massachusetts	.....	Ann'l	First Wednesday, January	No	40	2	240	2	$4,500 per session, plus traveling expenses.
Michigan	.....	Ann'l	Second Wednesday, January	No	32	2	100	2	$2,900 per year, plus $1,000 per year for expenses.
Minnesota	Odd	Bien	Tuesday after first Monday, Jan.	90 days	67	4	131	2	$3,000 per 2-year term.
Mississippi	Even	Bien	Tuesday after first Monday, Jan.	No	49	4	140	4	$2,000 per session, and $14 per day for extraordinary session, plus certain mileages.
Missouri	Odd	Bien	Wednesday after first Monday, Jan.	120 days	34	4	157	2	$125 per month and expenses.
Montana	Odd	Bien	First Monday, January	60 days	56	4	94	2	$10 per day while in session.
Nebraska	Odd	Bien	First Tuesday, January	No	43	2	None		$872 per year.
Nevada	Odd	Bien	Third Monday, January	60 days	17	4	47	2	$15 per day while in session.
New Hampshire	Odd	Bien	First Wednesday, January	No	24	2	400	2	$200 per session.
New Jersey	...	Ann'l	Second Tuesday in January	No	21	4	60	2	$3,000 per annum. President of Senate and Speaker of the House receive $4,000.
New Mexico	Odd	Bien	Second Tuesday after first Monday, January	60 days	31	4	55	2	$10 per day while in session.
New York	...	Ann'l	Wednesday after first Monday, Jan.	No	56	2	150	2	$5,000 per annum.
North Carolina	Odd	Bien	Wednesday after first Monday, Jan.	No	50	2	120	2	$15 per day not to exceed 90 days.
North Dakota	Odd	Bien	Tuesday after 1st Monday, January	60 days	49	4	113	2	$5 per diem for 60 days, plus $10 per day for expenses.

(a) All states and territories pay mileage except New Jersey and North Carolina. New Jersey gives its legislators free transportation on all railroads.

(c) Also budget session in even year, first Wednesday in February, for a period of thirty days.

STATE LEGISLATURES — concluded.

State	Years	Sessions	Month and Day	Limit of Sessions	No. of Senators	Term of Senators (yrs.)	No. of Representatives	Term of Representatives (yrs.)	Salary (*a*)
Ohio	Odd	Bien	First Monday, January	No	33(²)	2	136(²)	2	$3,200 per annum.
Oklahoma	Odd	Bien	Tuesday after first Monday, Jan.	75 days	44	4	123	2	$15 per day for 75 days, then annual salary of $100 per month.
Oregon	Odd	Bien	Second Monday, January	No	30	4	60	2	$600 per annum.
Pennsylvania	Odd	Bien	First Tuesday, January	No	50	4	208	2	$3,000 per regular session.
Rhode Island	...	Ann'l	First Tuesday, January	No	44	2	100	2	$5 per day for 60 days, plus travel expenses.
South Carolina	...	Ann'l	Second Tuesday, January	No	46	4	124	2	$1,000.
South Dakota	Odd	Bien	Tuesday after first Monday, Jan.	60 days	35	2	75	2	$1,050 per 2-year term.
Tennessee	Odd	Bien	First Monday, January	75 days	33	2	99	2	$4 per day for 75 days, plus mileage.
Texas	Odd	Bien	Second Tuesday, January	No	31	4	150	2	$10 per day for 120 days, $5 thereafter.
Utah	Odd	Bien	Second Monday, January	60 days	23	4	60	2	$500 per year.
Vermont	Odd	Bien	Wednesday after first Monday, Jan.	No	30	2	246	2	$1,000 for regular session, plus mileage.
Virginia	Even	Bien	Second Wednesday, January	60 days	40	4	100	2	$1,080 per regular 60 day session.
Washington	Odd	Bien	Second Monday, January	60 days	46	4	99	2	$1,200 per annum during term of office, plus $10 per day for subsistence and lodging during session.
West Virginia	Odd	Bien	Second Wednesday, January	60 days	32	4	100	2	$500 per year.
Wisconsin	Odd	Bien	Second Wednesday, January	No	33	4	100	2	$200 per month.
Wyoming	Odd	Bien	Second Tuesday, January	40 days	27	4	56	2	$12 per day, plus $6 per day for expenses.

(*a*) All states and territories pay mileage except New Jersey and North Carolina. New Jersey gives its legislators free transportation on all railroads.

(²) Number of Senators and Representatives varies in each session of the legislature during the decennial period.

NON-STATE INSTITUTIONS AND SOCIETIES

Agricultural Associations

Connecticut Beekeepers' Association

President, William J. McCormick, 1464 North Ave., Stratford
Secretary, Mrs. Andrew Creevy, 1080 Huntington Road, Stratford
Treasurer, Charles J. Rost, 22 Lanouette St., Meriden

Connecticut Dairymen's Association

President, Myron J. Hoxie, Loomis Institute Farm, Windsor
Vice President, Daniel McKeon, Ridgefield
Secretary, David D. Syme, R.F.D. 2, Willimantic
Treasurer, Morton E. Pierpont, Maple Hill Dairy, Waterbury 81

Connecticut Pomological Society

President, Norman H. Barnes, Sr., Wallingford
Vice President, Harold B. Young, Wallingford
Secretary Emeritus, H. C. C. Miles, Milford
Secretary, Sherman P. Hollister, Storrs
Treasurer, Nelson B. Cooke, Branford

Connecticut Poultry Association

Office:—Room 275, State Office Bldg., Hartford
President, H. R. Parmelee, Rockfall
Treasurer, John Schukoske, Middletown
Secretary, F. C. Libutzke, Hartford

Connecticut Poultry Breeders' Society, Inc.

Office:—256 Derby Ave., Orange
President, Charles L. Kelly, Watertown
Secretary and Treasurer, Eric R. Dahlberg, Orange

Connecticut Sheep Breeders' Association

President, John B. Lightfoot, Orange
Vice President, Eldred Doyle, Tolland
Treasurer, Roscoe Talbot, Andover
Secretary, Norman W. Husted, RD 1, Seymour

Connecticut State Grange

President, Ira F. Wilcox, Merrow
Treasurer, Charles H. Curtis, Plainville
Secretary, E. L. Covell, 122 Naubuc Avenue, Glastonbury

Connecticut Vegetable Growers' Association

President, Anthony Pallato, 249 State St., North Haven
Vice President, Leicester Aldo, 182 West River St., Milford
Secretary, Frank W. Roberts, R. F. D. No. 2, Middletown
Treasurer, Christian Sonnichsen, 62 Wolcott Ave., Windsor

County Extension Service Offices

Fairfield County Extension Service

Office:—Post Office Bldg., Main St., Danbury
County Agent, LeRoy M. Chapman

Hartford County Extension Service and Hartford County Farm Bureau Cooperating

Office:—County Bldg., 95 Washington St., Hartford
County Agent, Russell S. Anderson
Associate County Agent, Stanley Papanos

New London County Extension Service
Office:—Post Office Bldg., Norwich
County Agent, W. Stanley Hale

Tolland County Extension Service
Office:—Professional Bldg., Park St., Rockville
County Agent, John H. Elliott

Windham County Extension Service and
Windham County Farmers' Ass'n. Cooperating
Office:—189 Main St., Putnam
County Agent, George E. Whitham

Farm Bureaus

Connecticut State Farm Bureau Federation, Inc.
Office:—354 Whalley Ave., New Haven
President, George C. Dudley, Litchfield
Treasurer, Mrs. William Shaw, New Canaan
Secretary, David A. Clarke, Milford

Litchfield County Farm Bureau
Office:—Agricultural Center, Litchfield
County Agent, Raymond P. Atherton

Middlesex County Farm Bureau
Office:—Corner Main and Marlborough Sts., Portland, P.O. Box 33
County Agent, Philip F. Dean

New Haven County Farm Bureau
Office:—335 Prospect Street, New Haven
County Agent, Roy E. Norcross

Tolland County Farm Bureau
Office:—Professional Bldg., Park St., Rockville
President, August J. Loehr, Jr.

CHAMBERS OF COMMERCE

*The Connecticut Chamber of Commerce, Inc.
Office:—410 Asylum St., Hartford
President, Wallace E. Campbell
Executive Vice-President—Secretary, William B. Cafky

ANSONIA
Pres., Carl S. Bengtson
Secy.-Treas., Albin H. Sokolnicki

BETHEL BOARD OF TRADE
Pres., Philip Forbes
Secy., Mrs. Hilda Walker

BRANFORD
Pres., John Loeb
Secy., Mrs. Ruth Hult

*BRIDGEPORT
Pres., Joseph H. Lederer
Exec. Vice-Pres., W. Dudley Jewell

*BRISTOL
Pres., Clarence M. Ingraham
Secy., George E. Underwood

CANAAN
Pres., Harold Eiby
Secy., G. Roger Newkirk
Treas., Charles Beaujon, Jr.

DANBURY
Pres., J. Harry White
Exec. Secy., Herbert S. Everett

DEEP RIVER
Pres., Roland W. Sellew
Secy., Gilbert L. Mather

*Indicates full-time secretary.

DERBY AND SHELTON BOARD OF TRADE
Pres., Richard C. Cook, Jr.
Secy., John F. Dedman

DERBY BUSINESS MEN'S ASSOC.
Pres., William Bachinski
Secy.-Treas., Leo T. Molloy

EAST HAMPTON
Pres., Frank Popowics
Secy.-Treas., Harry E. Furniss

EAST HARTFORD
Pres., Isadore Savin
Secy.-Treas., Henri Tussenbroek

EAST LYME
Pres., Reginald Huntington
Secy., Harold Summerscales

ESSEX BOARD OF TRADE
Pres., Vacancy
Secy., Alan S. Miller

FAIRFIELD BOARD OF TRADE
Pres., Charles Kentnor, Jr.
Exec. Secy., Edward M. Brennan

GLASTONBURY
Pres., Irving Miglietta
Secy., Delmar O. Thornton

*GREENWICH
Pres., Bradford S. Magill
Managing Dir., Harry L. Nado

GROTON
P O. Box 207
Pres., William Bartinik
Secy., David C. Smith

GUILFORD
Pres., Frederick K. Daggett
Secy., H. Sage Adams

HAMDEN
Pres., Walter D. Connor
Exec. Secy., Lawrence D. Harvey

*HARTFORD
Pres., Howard E. Critchfield
Exec. Vice-Pres., William A. Dower
Secy., Florence G. Farrell

LAKEVILLE
Pres., G. Campbell Becket
Secy., Ward L. Finkle

LYME AND OLD LYME
Pres., Max Brevillier
Secy., N. R. Sheffield

MADISON–CLINTON
Pres., Charles Genesius
Secy., Mrs. May Gentry

*MANCHESTER
Pres., Jack Sanson
Exec. Secy., Mrs. Martha H. Stevenson

*MERIDEN
Pres., Winston E. Ackroyd
Exec. Secy., Charles A. Newton

*MIDDLETOWN
Pres., Fred W. Patenaude
Exec. Vice-Pres., Harry Smith, Jr.

MOUNT CARMEL CIVIC ASSOC.
Pres., Henry Engelhardt
Secy., Mrs. Henry Engelhardt

MYSTIC
Pres., Peter Carpenter
Exec. Secy., Laurence D. Sullivan

NAUGATUCK
Pres., Harold L. Free, Jr.
Exec. Vice-Pres., Melvin P. Engelstad

*NEW BRITAIN
Pres., William E. Attwood, Jr.
Exec. Vice-Pres., Bernard G. Kranowitz

*Indicates full-time secretary.

*NEW HAVEN
Pres., Herman R. Giese
Exec. Vice-Pres., W. Adam Johnson

NEWINGTON
Pres., Jerome Scoler
Secy., John Bergquist

*NEW LONDON
Pres., Carl E. Small
Exec. Vice-Pres., Marshall Ginther
Secy., Marie M. Grove

*NORWALK
Pres., Albert Vallerie
Exec. Secy., Sherwood H. Prothero

*NORWICH
Pres., Bernard L. Savage
Exec. Vice Pres., LeRoy Jones
Secy., Harold T. Robinson

PLAINVILLE
Pres., H. S. Kellam
Secy., Karl Dornish

PUTNAM
Pres., Jerome Peebles
Secy., Aldo F. Russell
Treas., William Perry Barber

ROCKVILLE
Pres., Seabury Lewis
Secy., E. George Gorsky

SEYMOUR
Pres., Edward Howe, Jr.
Secy., James E. Ferriter

SOUTHINGTON
Pres., Frank Potrepka
Secy.-Treas., Frank J. Galiette

STAMFORD
Pres., John A. Lincoln
Acting Secy., Dean Brossman

THOMPSONVILLE
Pres., Robert Bridge
Secy., Francis Olschafskie

TORRINGTON
Pres., R. H. Maynard
Dir. Secy., George T. Colt

WALLINGFORD
Pres., Warren L. Mottram
Secy., Herbert A. Crump

*WATERBURY
Pres., Charles Rosengarten
Exec. Vice-Pres., Rex Brown

WEST HARTFORD
Pres., James E. Kelley
Ex. Secy., Robert E. Simpson

WEST HAVEN
Pres., James P. Ortleva
Secy., Francis J. Skerritt

WETHERSFIELD BUSINESS MEN'S AND CIVIC ASSOC., INC.
Pres., Wellington C. Macdonough
Secy., Stanley W. Dimmock

*WILLIMANTIC
Pres., William F. Sledjeski
Exec. Vice-Pres., E. J. McCabe

WINDSOR
Pres., J. Jeremiah Hallas
Vice Pres., Stanley B. Loucks
Secy., Joseph E. Lauber

WINDSOR LOCKS
Pres., Raymond Roncari
Rec. Secy., Roy E. Sargent

WINSTED
Pres., Adam J. Lappire
Secy., Lorraine P. Davis

* Indicates full-time secretary.

CIVIC AND WELFARE ASSOCIATIONS

Connecticut Division
American Association of University Women

President, Mrs. Ruth Bushnell Rodenbach, Litchfield
First Vice President, Dr. Marion Campbell Sheridan, New Haven
Second Vice President, Mrs. William D. Shay, Greenwich
Recording Secretary, Miss Madelyn Smith, Middletown
Corresponding Secretary, Mrs. Ivor E. G. Hunter
Treasurer, Mrs. Harold Brakewood, Woodbridge

American Federation of State, County and Municipal Employees
Office:—721 Main St., Hartford 3

President, George Greenwood, Box G, Cheshire
First Vice President, Peter Mahalawich, 103 Prospect St., Norwich
Second Vice President, Charles Wesley, 16 High St., Bethel
Financial Secretary, Joseph W. Therriault, 104 Ansonia St., Hartford
Recording Secretary, Mae A. Guarnieri, P. O. 184, Southbury

American Cancer Society—Connecticut Division, Inc.
Office:—1044 Chapel St., New Haven 10

President, Alfred L. Burgdorf, M.D. *Secretary*, N. William Wawro, M.D.
Vice President, Ashley W. Oughterson, M.D. *Treasurer*, Charles F. Lewis
Chairman, Executive Committee, Charles H. Walters
Chairman of Volunteers, Mrs. Charles H. Wilmot
Executive Director, Edwin R. Meiss *Service Director*, Irma Biehusen
Education Director, Robert I. Wakeley

The American National Red Cross
National Headquarters—17th and D Streets, N.W.
Washington 13, D. C.

President, E. Roland Harriman *Secretary*, Harold W. Starr

Connecticut Children's Aid Society
Office:—1680 Albany Ave., Hartford 5

President, Mrs. Dexter B. Peck
Treasurer, Mrs. William D. Barnes
Assistant Treasurer, Mrs. John M. Washburn
Secretaries, Mrs. Hugh Harbison, Mrs. Bryant Tolles

Connecticut Child Welfare Association, Inc.
Office:—956 Chapel Street, New Haven

President, Stanley P. Mead *Treasurer*, G. Harold Welch
Secretary, Helen O. Rider
Vice Presidents
Mrs. Herbert F. Fisher Mrs. Earle W. Stamm Dr. Arnold L. Gesell
Executive Director, Mrs. Edith Valet Cook
Director Public Relations, Elsie Roberts

Connecticut Forest and Park Association
Office:—119 Whitney Avenue, New Haven 10

President, Walter Howe *Secretary and Forester*, A. W. Hurford
Treasurer, Walter O. Filley

Connecticut Humane Society
Office:—300 Washington St., Hartford

President, Henry S. Robinson, Jr. *Treasurer*, James Lee Loomis, Jr.

The Connecticut Merit System Association, Inc.
Office:—720 Main St., Hartford

President Emeritus, Charles G. Morris
President, William E. C. Bulkeley
Vice Presidents
Kimberly Cheney
Henry Schenck
Henry T. Kneeland
Secretary, Robert C. Deming
Treasurer, Horace C. Burton

Connecticut Prison Association
Office:—Room 205, State Office Bldg., Hartford

President, Hon. William M. Maltbie

Executive Secretary and Assistant Treasurer, William D. Barnes
Treasurer, Hartford-Connecticut Trust Co.

Field Director, Charles M'Grath
Agent for Hartford County, E. J. Danberg
Agent for New Haven County, J. F. Malpass
Agent for Fairfield County, E. G. Zigmont

Connecticut Public Expenditure Council, Inc.
Office:— 21 Lewis Street, Hartford

Chairman, Board of Trustees, Charles L. Campbell, Hartford
Vice Chairman, Board of Trustees, John A. North, Hartford
Treasurer, Ostrom Enders, Hartford
Ass't Treasurer, Frederick R. Coles, Hartford
Executive Director and Secretary, Carter W. Atkins, Hartford

The Connecticut Rural Roads Improvement Assoc., Inc.
Office:—Southington

President, Louis G. Tolles, Southington
Treasurer, A. Ward Spaulding, Suffield
Vice President, Robert C. Mitchell, Southbury
Secretary, Eugene W. Latimer, South Coventry

The Connecticut Society for Crippled Children and Adults, Inc.
State Headquarters:—740 Asylum Ave., Hartford 5

President, Ralph H. Love
First Vice President, Morton Treadway, Jr.
Second Vice President, Frank B. Lucas
Treasurer, Hartford National Bank and Trust Company
Executive Secretary, Gertrude Norcross

Local Chapters

The Hartford County Rehabilitation Workshop
680 Franklin Ave., Hartford

The New Haven Curative Workshop
136 Chapel St., New Haven

The Crippled Children's Workshop and Physical Therapy Clinic
85 Park Ave., Bridgeport

The Rehabilitation Center
10 Wall St., Stamford

Connecticut State Employees Association
Office:—248 Washington St., Hartford

President, Frederic T. Ward, Hamden
Secretary, Theodore Paullin, Newington
Treasurer, George P. Thom, Norwich
Sr. Vice President, Natalie W. Wilson, Hartford
Vice-Presidents
Douglas E. MacDonald, Collinsville
Joseph J. Heacox, Pine Meadow
Stefan K. Scibek, Rockville
Michael J. Gallagher, Norwich
Executive Director, Bernard H. McCusker, New Britain

Connecticut State Federation of Women's Clubs, Inc.

President, Mrs. Clifford A. Teeple, 58 Nettleton Ave., Naugatuck
Treasurer, Mrs. Luther J. Potter, 50 North Main St., Terryville
Recording Secretary, Miss Mary F. Browne, Washington
Corresponding Secretary, Mrs. Paul V. Plummer, 67 Putnam Ave., Hamden

The Hartford Woman's Club, Inc.
Office:—22 Woodland St.

President, Mrs. Everett A. Piester, Hartford
Treasurer, Mrs. James G. Osmond, West Hartford
Corresponding Secretary, Mrs. Frank J. Delaney, 1217 Windsor Avenue, Windso

League of Women Voters of Connecticut, Inc.
Office:—720 Main St., Hartford, 3

President, Mrs. John D. Briscoe
Exec. Secretary, Miss Jean M. Handley
1st Vice President, Mrs. James S. Coburn
Treasurer, Mrs. Harold M. Springer
Secretary, Mrs. Robert G. Edgar
2nd Vice President, Mrs. J. T. Mackay

Manufacturers Association of Connecticut, Inc.
Office:—928 Farmington Avenue, West Hartford

President, E. B. Shaw, Vice President, American Thread Co., Willimantic
Vice President, A. S. Redway, President, The American Paper Goods Company, Kensington
Vice President, Harrison Fuller, President, Fuller Merriam Co., West Haven
Treasurer, John Coolidge, President-Treasurer, Connecticut Manifold Forms Co., West Hartford
Executive Vice President, N. W. Ford
Secretary, L. M. Bingham

Metropolitan Woman's Club of Hartford

President, Mrs. Raymond J. Donahue, 193 Milton St., West Hartford
Vice President, Mrs. Frederick H. Fippinger, 59 Farmingdale Rd., Wethersfield
Corresponding Secretary, Mrs. John W. Turley, Jr., 9 Evergreen Ave., Hartford
Treasurer, Mrs. John R. Graham, 78 Meadow Lane, West Hartford

The Parent-Teacher Association of Connecticut, Inc.
Office:—125 Trumbull St., Hartford

President, Mrs. Byron F. Wilcox, Box 521, Cheshire
Treasurer, Mrs. Paul Harrigan, 15 Ann Street, East Hartford
Secretary, Mrs. Kirby Howlett, 67 Sixth Avenue, Milford

United Temperance Society of Connecticut, Inc.
Office:—67 Main Street, Hartford 14

President, Rev. J. George Butler, West Hartford
Treasurer, Harold J. House, Manchester

Woman's Christian Temperance Union of Connecticut
Office:—36 Pearl St., Hartford

President, Mrs. Norma Burgess Moore
Vice President, Mrs. Mercy I. Birge
Treasurer, Miss Ethel D. Barrows
Rec. Sec., Mrs. Albert Coe
Cor. Sec., Mrs. Gerald J. Julian

HISTORICAL SOCIETIES

Acorn Club

President, James T. Babb, Librarian of the Yale University Library, New Haven
Treasurer, Frank A. Corbin, 185 Church St., New Haven
Secretary, Thompson R. Harlow, Connecticut Historical Society, 1 Elizabeth St., Hartford 5

Amity and Woodbridge Historical Society, Inc.
Newton Road, Woodbridge

President, Miss Grace P. Fuller
Vice President, Mrs. Clarence F. Baldwin
Secretary, Miss Cora B. Hotchkiss
Treasurer, Alice M. Morse

The Antiquarian and Landmarks Society, Inc. of Connecticut

President, Orrin P. Kilbourn, P. O. Box 208, Hartford 1
Corresponding Secretary, Mrs. Alfred Howe Terry, 98 Garden St., Hartford 5
Recording Secretary, Mrs. Henry M. Clark, Suffield
Executive Secretary, Mrs. Frank Cogan, Farmington
Treasurer, John H. McBride, Trust Officer, 777 Main St., Hartford 15

The Cheshire Historical Society, Inc.
Cheshire

President, Edward Gumprecht
Secretary, Mrs. Seymour D. Pelz
Vice President, Dr. Robert Craig
Treasurer, C. David Eckerson
Financial Secretary, Miss Gladys Collins

The Clinton Historical Society
William Stanton Andrews Memorial Town Hall, Clinton

President, Beaufort R. L. Newsom
First Vice President, Mrs. Harold A. Comstock, Jr.
Corresponding Secretary, Mrs. Richard H. Rich
Treasurer, Mrs. Sturges G. Redfield, Jr.

Connecticut Historical Society
1 Elizabeth St., Hartford 5

President, Newton C. Brainard
Rec. Secretary, Frances A. Hoxie
Treasurer, Allerton C. Hickmott
Director, Thompson R. Harlow

The Connecticut League of Historical Societies, Inc.
Office:—114 Whitney Avenue, New Haven 10

President, Whitney L. Brooks, Torrington
Secretary, Ella F. Wood, 2256 Whitney Ave., Hamden
Treasurer, B. R. L. Newsom, Clinton

The Deep River Historical Society, Inc.
Stone House, Main Street, Deep River

President, Thomas Stevens
First Vice President, Howard Southworth
Second Vice President, Mrs. William Tate
Corresponding Secretary, Mrs. Frank Ferrari
Secretary, Gilbert Mather
Treasurer, Francis Adams
Curator, Mrs. Thomas McQueeney

The Dorothy Whitfield Historical Society, Inc.
Guilford

President, Mrs. Lawrence R. Leete
Secretary, Mrs. H. Philip Dudley
Vice President, Mrs. Irving W. Dudley
Treasurer, Mrs. Richard Guptil

The Guilford Keeping Society, Incorporated
Guilford

President, Miss Mary M. Phinny
Secretary, Mrs. Walter Dodge
Vice President, John E. Irwin
Treasurer, Mrs. Esther B. Lindquist

The Hamden Historical Society, Inc.
Hamden 14

President, Howard W. Dickerman
Secretary, Kendrick W. Ralp
Vice President, Mrs. Henry S. Kelly
Treasurer, Myron H. Broc

Historical Society of Glastonbury

President, Mrs. Donald A. Korper
Secretary, Mrs. Paul Parshley
Treasurer, Robert O. Rider
Executive Secretary, Lee J. Whittles, M.D.

The Historical Society of the Town of Greenwich, Inc.
Perrot Memorial Library, Old Greenwich

President Emeritus, Mrs. Edwin Binney
Treasurer, Gladys L. Haigis
President, William E. Finch, Jr.
Secretary, Wakeman Hartley

The Mattatuck Historical Society
119 West Main St., Waterbury

President, David C. Griggs
Secretary, Walter F. Torrance
Treasurer, Edwin C. Northrop
Director of Activities, Rawson W. Haddon

Meriden Historical Society, Inc.
Andrews Homestead, 424 West Main Street, Meriden

Honorary President, Mayor of Meriden
President, William J. Wilcox
First Vice President, Mrs. Max Caplan
Second Vice President, C. Marvin Curtis
Secretary, Mrs. Stella B. Milroy
Treasurer, Clarence G. Lippitt

Middlesex County Historical Society
194 Court St., Middletown

President, Ansel A. Packard
Treasurer, Howard Murkett
Secretary, Mrs. Ruth S. Applegate

New Haven Colony Historical Society
114 Whitney Ave., New Haven 10

President, Ralph H. Gabriel
Treasurer, Raynham Townshend, Jr.
Secretary, Thew Wright, Jr.
Curator, Ralph W. Thomas

New London County Historical Society
11 Blinman St., New London

President, Dwight C. Lyman
Treasurer, The Winthrop Trust Company
Secretary, Miss Marion E. Clarke

New Milford Historical Society
Office:—55 Main Street, New Milford

President, Roland F. Mygatt
Vice President, Herbert W. Barlow
Secretary, C. Andrew Humeston
Treasurer, Mrs. Helen H. Mygatt
Curator, Mary Elsie Hall

The Old Woodbury Historical Society, Incorporated
Woodbury

President, Mrs. John A. Bjerkoe, Woodbury
Vice President, Dr. Edmund W. Sinnott, Woodbury
Secretary, Mrs. Robert C. Rives, Jr., Woodbury
Treasurer, Frank P. Strong, North Woodbury

Simsbury Historical Society
Office:—Eno Memorial Hall, Hopmeadow St., Simsbury

President, Mrs. Charles E. Curtiss, II
Treasurer, Mrs. Elizabeth Sweeton
Secretary, Mrs. Paul Collier
Curator, Mrs. Henry E. Ellsworth

South Windsor Historical Society
South Windsor

President, Dr. Charles William Crankshaw
Vice President, Judge Ralph M. Grant
Cor. Secretary, Miss Olive E. Clapp
Rec. Secretary, Mrs. Victor L. King
Treasurer, Mrs. Marshall F. Bidwell

The Stamford Historical Society, Incorporated
713 Bedford Street, Stamford

President, Robert W. Otto, 145 Ridge Park Ave., Stamford
Treasurer, Mrs. Richard Penfield, Sunny Knoll, Riverbank Road, Stamford
Secretary, Miss Sara Mead Webb, 992 Summer St., Stamford

The Stratford Historical Society, Inc.
Office:—967 Academy Hill, Stratford

President, Harold M. Sturges
Treasurer, Edmund H. Judson, Jr.
Cor. Secretary, Mrs. Rexford Nettleton
Curator, Mrs. Frank R. Sammis

The Torrington Historical Society
Office:—187 Church St., Torrington

President, Clarence G. Wadhams
Secretary, Mrs. Stuart W. Cleaveland
Executive Vice President, Whitney L. Brooks
Treasurer, Mrs. Kenneth Meurer
Curator and Librarian, Catherine Calhoun

Wethersfield Historical Society
Wethersfield

President, Edward S. Wolcott
Treasurer, John C. Willard
Secretary, Emma E. Wunder

Wilton Historical Society
Wilton

President, George S. Weston
Secretary, Miss Inez deForest Crofoot
Vice President, S. Clark Keeler
Treasurer, Archibald C. Millikan

Windsor Historical Society
Office:—Fyler House, 96 Palisado Ave., Windsor

President, S. Franklin Bell
Treasurer, Leland P. Wilson
Secretary, Mrs. S. Royce Braman

PATRIOTIC SOCIETIES

American Flag Association
Greenwich

President, Walker Sherman
Secretary, Mrs. Katherine Gardner

The American Legion
Department of Connecticut
Office:—Arkay Bldg., 500 Capitol Ave., Hartford

Commander, James H. Steinson, Pond Meadow Road, Westbrook
Adjutant, Charles L. Parker, 500 Capitol Avenue, Hartford
Treasurer, E. P. Armstrong, 500 Capitol Avenue, Hartford

The American Legion Auxiliary, Department of Connecticut
Office:—119 Capitol Ave., Hartford

President, Mrs. Emma McMahon, 121 Main St., Rocky Hill
Secretary, Mrs. Ann B. Phillips, 80 Freeman St., Hartford

American War Mothers
Connecticut State Chapter

State President, Mrs. Irene Seipold, 57 Girard Ave., New Haven
1st Vice President, Mrs. Marie Parker, 830 Clark St., Bridgeport
Treasurer, Mrs. Helen Anderson, P. O. Box 1124, Bridgeport 14
Corresponding Secretary, Mrs. Jeannette M. Katze, 82 Read St., New Haven

Amvets, The Connecticut Department of the American Veterans of World War II

Commander, Lee Houle, 52 Main St., Stafford Springs
Adjutant, William M. Nugent, Hyde Park, Stafford Springs
Finance Officer, Sylvia A. Konners, 550 Washington Ave., New Haven

Amvets Auxiliary, The Department of Connecticut American Veterans of World War II

President, Mrs. Margaret Colavolpe, 19 Prospect Place Ext., East Haven
Secretary, Jane Burgey, 105 Pardee St., East Haven
Treasurer, Carmela Marenna, 132 Derby Ave., New Haven

Catholic War Veterans of the United States of America, Inc. Department of Connecticut

Commander, George E. McGoldrick, 51 No. First St., Meriden
Treasurer, Stanley Olszewski, 212 McClintock Street, New Britain
Adjutant, Franklin Aldridge, 21 Broadvale Rd., Meriden

Children of the American Revolution

State Senior President, Miss Betty Margaret Mink, 31 Lexington Ave., Waterbury
State Junior President, Edwin Chatfield, 208 Wakeman Road, Fairfield
Treasurer, Martha-Ray Angrave, 45 Herschel Avenue, Waterbury
Asst. Treasurer (Senior), Miss Ruth I. Todd, Todd Road, Waterbury 12
Cor. Secretary (Senior), Mrs. Harry A. Mink, 31 Lexington Avenue, Waterbury

Connecticut Department, Daughters of Union Veterans of the Civil War 1861-1865, Inc.

President, Mrs. Edith Armstrong, 357 Washington Street, Norwichtown
Treasurer, Mrs. Lura E. Dutton, 59 Idylwood Avenue, Waterbury
Secretary, Mrs. D. Louise Atterbury, 48 Broadway, Norwich

Conn. Dept., Sons of Union Veterans of the Civil War

Department Commander, Eustace C. Finer, 25 Wood Street, West Haven
Department Secretary–Treasurer, Bertrand O. DeForest, 27 Homestead Ave., Derby

Sons of Union Veterans of the Civil War Auxiliary

Department President, Mrs. Mildred Boyce, 12 Harmony St., Danbury
Department Secretary, Mrs. Elisabeth Chamberlin, 31 Prospect St., Bristol

Conn. Society of the Colonial Dames of America
Office:—Webb House, 211 Main St., Wethersfield

President, Mrs. Julius B. Smith
Treasurer, Mrs. William H. Bulkeley
Corresponding Secretary, Mrs. Harrison Fuller, 33 Rogers Road, Hamden 14

The Connecticut Society of the Order of the Founders and Patriots of America
Office:—The Union League, 1032 Chapel St., New Haven 10

Governor, Calvin C. Bolles, South Windsor
Deputy Governor, C. Frederick Woodford, Avon
Treasurer, Irving P. Marie, Niantic
Secretary, Albert C. Merriam, New Haven

Conn. Society of the Sons of the American Revolution
Office:—410 Asylum St., Hartford 3

President, James R. Case, 43 Highland Ave., Bethel
Treasurer, Harlan F. Torrey, Branford
Secretary, Howard E. Coe, 206 Euclid Ave., Waterbury

Daughters of the American Revolution

State Regent, Mrs. G. Harold Welch, Brewster Lane, Mount Carmel
Treasurer, Mrs. William G. LaPlace, 56 High Street, Deep River
Secretary, Mrs. William H. Vining, R.F.D. 2, Waterbury 12

Department of Connecticut, Jewish War Veterans of the United States
Office:—State Office Building Annex, Hartford 15

Commander, Isaac J. Murov, 83 Fairfield Avenue, Bridgeport 3
Adjutant, Harold Bufferd, 344 Pacific Street, Bridgeport
Quartermaster, Samuel Toobin, 123 Washington Street, South Norwalk

Department of Connecticut, Jewish War Veterans Auxiliary

President, Mrs. Freda Romano, 144 Willow St., Waterbury
Senior Vice President, Adele R. Levin, 27 Yale St., Stratford
Treasurer, Irene Cohn, 47 Willard St., Hartford

Department of Connecticut, United Spanish War Veterans
Office:—Room 14, 119 Capitol Ave., Hartford

Commander, Dr. J. N. Wolodarsky, New Haven
Ajdutant and Quartermaster, Charles P. Dunlay, West Hartford

Department of Connecticut, United Spanish War Veterans Auxiliary
Office:—276 Fairfield Ave., Hartford

President, Margaret W. Hunt, 276 Fairfield Ave., Hartford
Treasurer, Lura E. Dutton, 59 Idylwood Ave., Waterbury
Secretary, Harriet C. Orvis, 49 Chapman St., Hartford

Disabled American Veterans, Department of Connecticut
Office:—29 Carver St., Bridgeport 8

Commander, August Seyler, 28 Campbell Avenue, West Haven
Treasurer, David Rittow, 284 Edgewood Street, Hartford
Adjutant, Paul Taft, 29 Carver St., Bridgeport

Disabled American Veterans Auxiliary Department of Connecticut

Commander, Mrs. Ruffena Hubbard, 129 Center Street, West Haven
Sr. Vice Commander, Elizabeth Blanchard, 30 Glenby St., Hamden
Adjutant, Mrs. Agnes Murphy, 280 Whalley Avenue, New Haven
Treasurer, Mrs. Louise Parker, 22 Clover Street, Ansonia

Hartford Veterans' Council, Inc.
Office:—275 Park Street, Hartford

President, James W. Connors
Treasurer, Pasquale J. Tortorici
Secretary, Harry E. Clen
Recording Secretary, Peggy Cheney

Italian-American War Veterans of the United States, Inc.
Office:—274 West Main St., Stamford

State Commander, Lewis W. Scarpa, Sr., 30 Soundview Terrace, New Haven
Sr. Vice Commander, Joseph F. Vecchitto, 13 Alcove Street, Meriden
Quartermaster, Anthony DeSilvis, Jr., 70 Admiral Street, New Haven

Italian-American War Veterans Auxiliary

State President, Mrs. Mary Testa, 118 Cedar Street, New Haven
Treasurer, Miss Mary Stomboli, 34 Forest Rd., Northford
Secretary, Miss Frances Mattei, 127 Columbus Ave., New Haven

Marine Corps League of Connecticut

Commandant, Donald W. Rickert, Danbury
Senior Vice-Commandant, John J. Golden, Stamford
Service Officer, T. Howard Rogerson, New Haven

Marine Corps League of Connecticut Auxiliary

President, Mrs. Alice Anzovin, 730 Bloomfield Avenue, Bloomfield
Senior Vice President, Mrs. Mildred Perednia, 286 South Street, Hartford
Treasurer, Mrs. Margaret Wright, 14 Hazel Street, New Haven

Military Order of Foreign Wars of the U. S. Connecticut Commandery

Vice Commander, J. H. Kelso Davis *Treasurer*, Irving E. Partridge Jr.
Secretary, A. Stewart Gray, 11 Norwood Rd., West Hartford

Military Order of the Purple Heart, Inc. Office:—447 Ridge Road, Middletown

State Commander, Michael Doohan, 1239 Townsend Ave., New Haven
Adjutant, Joseph C. Kolinsky, P. O. Box 115, Middletown

National Society, Daughters of the American Colonists

State Regent, Miss Dorothy E. Wilmot, P. O. Box 55, West Redding
State Treasurer, Mrs. Clarence O. Lister, R.F.D. No. 1, Box 335, Bridgeport
State Recording Secretary, Mrs. John Elliot, P. O. Box 65, Westport

Conn. Chapter of National Society, Daughters of Founders and Patriots of America., Inc.

President. Mrs. Emile C. Canning, Hotel Stratfield, Bridgeport
Vice President, Miss Grace O. Holbrook, 184 Lawrence Street, New Haven 11
Treasurer, Mrs. Herbert O. Warner, 217 Beacon Street, Hartford
Cor. Secretary, Mrs. Arthur W. Walker, 158 North Main Street, Southington

National Society Sons and Daughters of the Pilgrims (Connecticut Branch) Office:—151 Palisado Ave., Windsor

Governor, Mrs. C. Edgar Blake, 151 Palisado Ave., Windsor
First Deputy Governor, Mrs. Herbert Spencer
Recording Secy., Mrs. Sherman A. Jenne
Corresponding Secy., Mrs. Eugene M. Clifford

National Society United States Daughters of 1812, State of Connecticut

President, Mrs. Leroy C. Roberts, Hatter's Lane, Farmington
Treasurer, Mrs. Frederick S. Fried, 11 Fulton Place, West Hartford
Recording Secretary, Mrs. Hubert Blalock 1908 Asylum Ave. West Hartford
Corresponding Secretary, Mrs. Robert H. Deming, 40 Lincoln St., New Britain

The Polish Legion of American Veterans

Commander, Theodore F. Kadziewicz, 517 No. Main St., Waterbury
Senior Vice Commander, Charles Kulesza, Terryville
Treasurer, Edward Fiedler, 80 South St., Elmwood
Adjutant, Alfred F. Brys, 57 Twiss St., Meriden

Regular Veterans Association, Department of Connecticut

Commander, Joseph V. Karpovas, 49 Conn. Ave., New London
Senior Vice Commander, Lawrence W. Howell, Jr., New London
Adjutant-Quartermaster, Edward W. Rogers, 42 Dell Ave., New London

Regular Veterans Association Auxiliary

President, Mrs. Belva Santos, 86 Sherman St., Norwich
Secretary-Treasurer, Pauline Grady, 63 Cliff St., Norwich

Reserve Officers Association of the United States Connecticut Department

President, Lt. Col. Harlan P. Wright, Range Road, Rowayton
Vice Pres., Air, Maj. Titus P. Matusewic, P. O. Box 32, Hartford
Vice Pres., Army, Capt. Philip B. Piazza, 381 Housatonic Drive, Devon
Vice Pres., Navy, Lt. Cmdr. Edward L. Jenssen, Stanton Lane, West Mystic
Secretary, Capt. Frank E. Bollman, 185 Church St., New Haven
Sec. for Army, Capt. Richard H. Gillespie, Jr., Newfield Ave., Stamford
Corresponding Secretary, Joan G. Gibbons, 27 Shippan Ave., Stamford

The Society of the Cincinnati in the State of Connecticut

President, William H. Judd, New Britain
Vice President, Lansing P. Wood, New York City
Secretary, Percy H. Goodsell, White Plains, N. Y.
Treasurer, William H. Putnam, Hartford

Society of Colonial Wars in the State of Connecticut

Governor, G. Harold Welch, Mt. Carmel
Treasurer, L. Marsden Hubbard, Hartford
Registrar and Secretary, James Brewster, State Library, Hartford 15

Society of Mayflower Descendants in the State of Connecticut
Office:—c/o Travelers' Bank & Trust Co., 688 Main St., Hartford

Governor, Dr. Roger Shaw, 186 Terry Road, Hartford
Treasurer, The Travelers' Bank & Trust Co., Hartford
Recording Secretary, Mrs. Lewis B. Doane, 549 Ocean Ave., New London

Society of the War of 1812 in the State of Connecticut

President, Harry Judson Beardsley
Secretary, Arthur Adams, 9 Ashburton Place, Boston 8, Mass.
Treasurer, Frederic C. Palmer

Veterans of Foreign Wars, Department of Connecticut
Office:—119 Capitol Ave., Hartford

Commander, Charles J. Post, Norwalk
Quartermaster, George S. French, Hartford
Adjutant, John J. Oleksiw, Wilson

Veterans of Foreign Wars, Ladies' Auxiliary, Department of Connecticut
Office:—119 Capitol Ave., Hartford

President, Mrs. Genevieve O'Shea, 12 Sunset Avenue, Norwich
Sr. Vice President, Mrs. Minnie Golden, Bridgeport
Secretary-Treasurer, Mrs. Jane Fortin, 16 Hemlock Street, Manchester

Woman's Relief Corps Department of Connecticut, Inc. Auxiliary to the Grand Army of the Republic, Inc.
Headquarters, 34 Edgewood Street, Stafford Springs

President, Mrs. Mabel Stoetzner, 34 Edgewood St., Stafford Springs
Treasurer, Mrs. Eleanor L. Lucy, Noank Rd., West Mystic
Secretary, Mrs. Lillian E. Buckmister, Longview, Rockville

Woman's Relief Corps Home, Inc.

President, Miss Sabra S. Stoughton, 489 Pleasant St., Willimantic
Secretary, Mrs. Mabel H. Nodine, R.R. 1, Box 425, Torrington
Treasurer, Mrs. Eleanor L. Lucy, West Mystic

Yankee Division Veterans' Association

Commander, James Meikle, R.F.D. No. 1., Unionville
Treasurer, Sam Marcus, 382 Iranistan Ave., Bridgeport
Secretary, H. LeRoy Woodcock, 94 Elmwood Ave., Waterbury

PROFESSIONAL ASSOCIATIONS

The Agassiz Association, Inc.
Office:—44 Arcadia Road, Old Greenwich

Vice President, Hiram E. Deats *Asst. Treasurer*, Nellie P. Bigelow

American Institute of Electrical Engineers

Chairman, Theodore Braaten, City of Norwich Department of Public Utilities, 34 Shetucket St., Norwich
Vice Chairman, Malcolm E. C. Devine, Westinghouse Electric Corp., 119 Ann St., Hartford 3
Secretary-Treasurer, Merle B. Sprague, The Southern New England Telephone Co., 227 Church St., New Haven 6

The American Physical Therapy Association
Connecticut Chapter

President, Anna C. Maes, Grace-New Haven Community Hospital, New Haven
Secretary, Jeanne M. Cleverly, V.A. Regional Office, Hartford

Connecticut Association of Assessing Officers

President, Evert A. Engstrom, Stonington
Vice President, Henry S. Smalley, Wethersfield
Secretary-Treasurer, Leigh D. Minor, Bristol

The Connecticut Association of Public Accountants, Inc.

President, Harry W. Streck, Bridgeport
Vice President, Gabriel Price, Milldale
Secretary, John J. Currans, New Haven
Treasurer, Nathan N. Vishno, New Haven
Auditor, Stephen Jaskiewicz, Jewett City

Connecticut Association of Real Estate Boards
Office:—Box 958 , Greenwich

President, William T. Beazley, New Haven
Treasurer, Alvin H. Hancock, Bridgeport
Secretary, Marshall C. Allaben, Greenwich

The Connecticut Chiefs of Police Association

President, Kenneth W. Howland, Chief of Police, Woodbridge
Secretary, Patrick J. Flanagan, Chief of Police, Stratford
Treasurer, Timothy J. Kelleher, Chief of Police, East Hartford

Connecticut Dietetic Association
Office:—Hartford Hospital, Hartford

President, Mrs. Edith M. Cushman, State Office Bldg., Hartford
Secretary, Miss Barbara E. Cross, 108 Gillette St., Hartford

Connecticut Education Association
Office:—21 Oak Street, Hartford

President, Walter King Howe, Jr., 156 Webster Hill Blvd., West Hartford
Secretary, Miss Marjorie Banks, 2477 Bronson Rd., Fairfield

Connecticut Home Economics Association

President, Mrs. Helen J. Phaneuf, Rm. 346, State Office Building, Hartford
Secretary, Miss Adrienne DeLisle, 17 Central Ave., Hamden

Connecticut Library Association

President, Elinor Harrington, Otis Library, Norwich
1st Vice President, Caroline Platt, Taylor Library, Milford
2nd Vice President, Martha Bartlett, Willimantic State Teachers College, Willimantic
Secretary, Rice Estes, Fairfield Public Library, Fairfield
Treasurer, Nathaly Newton, Russell Library, Middletown

Connecticut Public Health Association

President, Leonard Parente, M.D., Health Officer, Hamden
Secretary, Miss Irma Biehusen, 1044 Chapel St., New Haven

Connecticut Section of American Society of Civil Engineers

President, John N. Eckle, 15 Prospect St., New Haven
Secretary-Treasurer, Earl R. Howard, 115 Broad Street, Hartford

Connecticut Society of Certified Public Accountants
Office:—185 Church St., New Haven 10

President, A. Stanley Harmon
Treasurer, Joseph J. Hartnett
Secretary, Frederick F. Fischer, 185 Church Street, New Haven

The Connecticut Society of Civil Engineers, Inc.
Address, P. O. Box 235, New Haven 2

President, James C. Beach
Secretary and Treasurer, Elwood T. Nettleton

The Connecticut Society of Professional Engineers, Inc.

President, P. K. Genovese, 70 College St., New Haven
1st Vice President, E. K. Nesbitt, Bauer Place, Westport
2nd Vice President, A. B. Onderdonk, 2335 Hebron Ave., Glastonbury
Secretary, Joseph H. Roberts, Box 389, Milford
Treasurer, E. S. Osteyee, 211 State St., Bridgeport

Connecticut State Firemen's Association

President, Thomas L. Martin, New London
Vice President, Joseph Farr, New Britain
Treasurer, Charles Brundage, New Haven
Secretary, John Moehring, 56 Toms Road, Stamford

Connecticut State Hypertrichologist Association, Inc.

President, Edmund W. Dwyer, Hartford
Vice President, Miss Josephine A. Montalto, New Haven
Secretary, Mrs. Mildred E. Mayer-Oakes, 291 Whitney Avenue, New Haven
Treasurer, Miss Sonia A. Kaplan, Hartford

Connecticut State Nurses' Association
Office:—252 Asylum Street, Hartford 3

President, Elizabeth S. Bixler, Dean, Yale University School of Nursing, New Haven
Executive Secretary, Mrs. Helen M. Cullen, Hartford 3

The Connecticut Technical Council, Inc.
P. O. Box 265, New Haven 2

Chairman, Roy L. Parsell, Winchester Repeating Arms Company, New Haven
Vice-Chairman, Floyd W. Buck, United Illuminating Company, 80 Temple Street, New Haven
Secretary-Treasurer and Editor of Bulletin, Charles Rufus Harte, 28 West Elm Street, New Haven

Connecticut Valley Chapter—Special Libraries Assoc.

President, Mrs. Jeanne B. North, Reference Librarian, United Aircraft Corporation, 400 South Main Street, East Hartford 8.
Vice President, Mrs. Henrietta T. Perkins, Assistant Librarian, Yale Medical Library, 333 Cedar Street, New Haven 11.
Secretary, Mrs. Muriel Lynch, File Department, Springfield Fire and Marine Insurance, 195 State Street, Springfield 1, Massachusetts.
Treasurer, Miss Amy Dearden, First Assistant, Business and Technical Department, Hartford Public Library, 730 Main Street, Hartford 3.
Director-at-Large, Henry M. Fuller, 124 Brownell Street, New Haven 11.
Past President, Wilma E. Zimmerman, Librarian, Business and Technical Department, Hartford Public Library, 730 Main Street, Hartford 3.

Connecticut Vocational Association

President, Dr. G. Roy Fugal
Treasurer, Sherwood W. Connell, Stamford
Secretary, John J. Tower, Stamford

Mental Health Association of Waterbury, Inc.

President, Stuart E. Judd, Woodbury
Vice President, Rev. Charles B. Hart, 86 Columbia Boulevard, Waterbury
Treasurer, Rabbi Melvin Weinman, 163 Peach Orchard Road, Waterbury
Secretary, Mrs. Donald McCollum, 577 Hillside Avenue, Naugatuck

State Bar Association of Connecticut
Office:—County Bldg., 95 Washington Street, Hartford

President, David Goldstein, Bridgeport
Vice President, Herbert S. MacDonald, New Haven
2nd Vice President, Allyn L. Brown, Jr., Norwich
Secretary-Treasurer, Donald E. Cobey, New Haven
Assistant Secretary-Treasurer, Richard H. Bowerman, New Haven
Executive Secretary, Philip M. Dwyer, Willimantic

State Police Association

President, Chief John B. Brennan, Stamford
Treasurer, Ptlm. James McCue, New Britain
Secretary, Supt. John A. Lyddy, Bridgeport

MEDICAL SOCIETIES

Connecticut State Dental Association

President, Phillip M. Chernoff, D.D.S., 154 Broad St., Middletown
Secretary-Treasurer, Earle S. Arnold, D.D.S., 37 Linnard Road, West Hartford

Hartford Dental Society
Office:—38 Prospect St., Hartford

President, Sidney Shapiro, D.D.S., Hartford
Vice President, Louis Coroso, D.D.S., Hartford
Secretary, Henry Kolakowski, D.D.S., Hartford
Treasurer, Hersh Bobrow, D.D.S., Hartford

The Horace Wells Club, Hartford

President, Henry Hicks, D.D.S., 5 Glen Court, Greenwich
Secretary, Eugene M. Clifford, D.D.S., 57 Pratt St., Hartford

Naugatuck Valley Dental Society

President, William Gaynor, D.D.S., 6 Elizabeth Street, Derby
Secretary, Harry Cicia, D.D.S., 244 Main Street, Derby

New Haven Dental Association
Office:—New Haven Medical Association Library, 364 Whitney Ave., New Haven

President, Wilbur Johnston, D.D.S., 215 Whitney Avenue, New Haven
Secretary, Samuel I. Blum, D.M.D., 578 Howard Avenue, New Haven

The New London County Dental Association

President, Albert C. Berger, D.D.S., New London
Secretary, Carl Stoner, D.D.S., New London

Connecticut State Medical Society
Office:—160 St. Ronan St., New Haven

President, George H. Gildersleeve, M.D., Norwich
Treasurer, Frank H. Couch, M.D., Cromwell
Executive Secretary, Creighton Barker, M.D., New Haven

Fairfield County Medical Association

President, C. Stanley Knapp, M.D., 18 Field Point Road, Greenwich
Secretary, Edwin R. Connors, M.D., 416 Boston Ave., Bridgeport

Hartford County Medical Association
Office:—38 Prospect St., Hartford

President, Burdette J. Buck, M.D., 299 Farmington Ave., Hartford
Secretary, Philip M. Cornwell, M.D., 85 Jefferson St., Hartford

Litchfield County Medical Association
Office:— West Rd., Litchfield

President, Royal A. Meyers, M.D., 162 Main Street, Watertown
Secretary, John F. Kilgus, Jr., M.D., West Road, Litchfield

Middlesex County Medical Society

President, Norman H. Gardner, M.D., 43 Main Street, East Hampton
Secretary, Vincent J. Vinci, M.D., 70 Crescent Street, Middletown

New Haven County Medical Association
Office:—362 Whitney Avenue, New Haven

President, Christopher E. Dwyer, M.D., 18 Pine Street, Waterbury
Secretary, Cole B. Gibson, M.D., Undercliff, Meriden

New London County Medical Society

President, Isidore Hendel, M.D., New London
Secretary, David Rousseau, M.D., Taftville

Tolland County Medical Society

President, Seymour Kummer, M.D., Rockville
Secretary-Treasurer, R. B. Thayer, Jr., M.D., Hazardville

Windham County Medical Association

President, Neil A. Dayton, M.D., Mansfield
Clerk, Walter Rowson, Jr., M.D., North Grosvenor Dale

The Connecticut Association for Mental Health, Inc.
Office:—956 Chapel Street, New Haven

President, Mrs. Curtiss L. Sheldon
Treasurer, Donald F. Bradley
Executive Director, John L. Fortson
Field Representatives, Frances Hartshorne, Merle W. Mudd

Connecticut Chiropody Society, Inc.

President, Joseph Gilden, D.S.C., 1424 Post Road, Fairfield
Treasurer, Seymour Jacobson, D.S.C., 928 Chapel Street, New Haven
Secretary, Margaret L. Halloran, D.S.C., 75 Pratt Street, Hartford

Connecticut Homeopathic Medical Society

President, Joseph L. Kaplowe, M.D., 163 Dwight Street, New Haven
Treasurer, Charles H. Hodgkins, M.D., 831 Elm St., New Haven
Secretary, Raoul A. V. Siliciano, M.D., 110 South St., Bristol

Connecticut Osteopathic Society

President, W. John Field, D.O., Manchester
President Elect, Nestor M. Hotchkiss, D.O., Norwalk
Treasurer, Edward R. Lamb, D.O., Hartford
Secretary, Everett H. Adams, D.O., West Hartford

Connecticut Pharmaceutical Association
Office:—1804 East Main Street, Waterbury

President, E. Jerome Kaufman, 1 Wethersfield Ave., Hartford
1st Vice President, Joseph W. Prokop, 1306 Stratford Avenue, Bridgeport
2nd Vice President, Benjamin D. Smith, 538 Whalley Avenue, New Haven
3rd Vice President, Joseph D. Cardelle, Bank and Howard Streets, New London
Treasurer, Stanley Stroffolino, 7 Ely Avenue, Norwalk
Secretary, Paul J. Kunkel, 1804 East Main Street, Waterbury

Connecticut Tuberculosis Association, Inc.
Office:—43 Farmington Avenue, Hartford 5

President, Mrs. M. Gilbert Burford
Vice President, Mrs. Ralph D. Keeney
Vice President, Cole B. Gibson, M.D.
Executive Secretary, Mabel Baird
Assistant Executive Secretary, Ann Switzer

Hartford County Chiropody Society

President, John Kay, D.S.C., 50 Farmington Ave., Hartford
Vice President, Donald Guimont, D.S.C., 75 Pratt Street, Hartford
Treasurer, Irving Freedman, D.S.C., 983 Main Street, Hartford
Secretary, Margaret L. Halloran, D.S.C., 75 Pratt Street, Hartford

PRIVATE EDUCATIONAL INSTITUTIONS

Colleges and Universities

Albertus Magnus College—New Haven

President, Sister M. Lucia, O.P.
Executive Secretary, Sister Natalie, O.P.
Secretary, Sister Mary Charles, O.P.
Dean, Sister M. Francis de Sales, O.P.
Registrar, Sister M. Dorilda, O.P.

Annhurst College—South Woodstock

President, Mother Francois des Anges, F.S.E.
Dean, Sister Gertrude Emilie, F.S.E.
Registrar, Sister St. Wilfrid, F.S.E.

Connecticut College—New London

President, Rosemary Park, Ph.D.
Dean, E. Alverna Burdick
Director of Admissions, M. Robert Cobbledick

Fairfield University—Fairfield

President, Rev. Joseph D. FitzGerald, S.J.
Dean, Rev. Laurence C. Langguth, S.J.
Assistant Dean and Director of Admissions, Rev. George S. Mahan, S.J.
Dean of Men, Rev. Thomas F. Lyons, S.J.
Registrar, Robert F. Pitt

Hartford College—West Hartford

Dean, Laura A. Johnson
Registrar, Clifton C. Brainerd
Secretary to the Dean, Eleanor M. Barrell

Hillyer College—Hartford

President, Alan S. Wilson
Dean of the College, Dr. Pascal Poe
Dean of Men, Harold O'D. Hunter
Dean of Women, Dr. Helen C. Brown
Registrar, Richard E. Smith
Controller, Ray S. Pilkonis
Director of Evening College, Ernest A. Dudley
Director of Graduate Dept. of Education, Dr. Donald W. Russell
Chairman, Division of Engineering, Harold O'D. Hunter
Chairman, Div. of Business Administration, Dr. Harold L. Shively

Larson College—Hamden

Division of Quinnipiac College

President, Samuel W. Tator
Secretary, Daniel Pouzzner
Treasurer, Hillard A. Monnin
Dean, Kenneth C. Streibig
Director of Admissions, Harry Bennett
Student Counselor, Edward C. Glanz
Bursar, Mrs. Irmagarde S. Tator

Mitchell College—New London

(A two year college founded as New London Junior College in 1938)

Chairman and Treasurer, Ralph W. Matteson
President, Robert C. Weller
Secretary, Hazel M. Henkle

St. Basil's College—Stamford

President, Most Rev. Ambrose Senyshyn
Vice President, Very Rev. Nicholas Babak
Dean, R. J. Sipos

Saint Joseph College—West Hartford

President, Rev. Mother M. Ethelreda
Treasurer, Mother M. Amata
Vice-President and Secretary, Mother Maria Concepta
Dean, Sister M. Theodore
Registrar, Sister M. Consilia

Trinity College—Hartford

President, Albert C. Jacobs, L.L.D.
Dean, Arthur H. Hughes, Ph.D.
Treasurer, J. Kenneth Robertson, M.B.A.
Assistant to the President, Albert E. Holland, B.A.
Acting Secretary of Admissions, William R. Peelle, B.A.
Director of Public Relations, Robert M. Bishop, B.A.
Director of Evening and Summer Schools, Robert M. Vogel, M.A.
Dean of Students, Joseph C. Clarke, M.A.

University of Bridgeport—Bridgeport

President Emeritus, E. Everett Cortright
President, James H. Halsey
Vice President, Henry W. Littlefield
Dean of Administration, Harry A. Becker
Dean of the College of Arts and Science, Clarence D. L. Ropp
Dean of the College of Business Administration, Eaton V. W. Read
Dean of the Junior College of Connecticut, Earle M. Bigsbee
Dean of the College of Nursing, Martha P. Jayne
Dean of College of Education, Harry A. Becker
Director of the Division of Engineering, John Bodnar
Director of Admissions, Donald W. Kern
Acting Director of Evening Classes, James W. Southouse
Business Manager, Gordon E. Hubbard
Bursar, Charles A. Rasmussen, Jr.

Wesleyan University—Middletown

President, Victor L. Butterfield
Vice President and Treasurer, Howard B. Matthews
Dean of the Faculty, John W. Spaeth, Jr.
Dean of Students, Donald A. Eldridge
Director of Admissions, William H. Low
Dean of Freshmen, C. Herndon Wagers
Director of Public Relations, John W. Paton

Yale University—New Haven

President, A. Whitney Griswold, Ph.D., L.H.D., LL.D.
Provost, Edgar Stephenson Furniss, Ph.D., Litt.D., LL.D.
Secretary, Reuben A. Holden, Ph.D.
Treasurer, Laurence Gotzian Tighe, M.A.
Registrar, One for each school in the University
Dean of Freshmen, Norman S. Buck, Ph.D.
Dean of Yale College, William C. DeVane, Ph.D., Litt.D., L.H.D.
Dean of School of Engineering, Walter J. Wohlenberg, D. Eng.
Dean of Graduate School, Edmund W. Sinnott, Ph.D., Sc.D.
Dean of School of Law, Wesley A. Sturges, J.D., D.C.L., LL.D.
Dean of School of Medicine, Vernon W. Lippard, M.D.
Dean of School of Nursing, Elizabeth S. Bixler, B.N., M.A.
Dean of School of Fine Arts, Charles H. Sawyer, L.H.D., D.F.A.
Dean of School of Divinity, Liston Pope, Ph.D., S.T.D.,D.D.
Dean of School of Music, Bruce Simonds, Mus.D.
Dean of School of Forestry, George A. Garratt, M.F., Ph.D.

PROFESSIONAL SCHOOLS

Berkeley Divinity School—New Haven

Dean, Rev. Percy L. Urban, S.T.D. *Treasurer*, Frank Gulden
Secretary, Charles E. A. Winslow, Dr. P.H.

THE HARTFORD SEMINARY FOUNDATION
55 Elizabeth St., Hartford

President, Russell Henry Stafford, DD., LL.D.
Board of Trustees
President Emeritus, Charles Welles Gross
President, Berkeley Cox
Secretary, Rev. Willard T. Carter
Treasurer, Hartford National Bank and Trust Company

Hartford Theological Seminary

Dean, Tertius van Dyke, M.A., B.D., D.D.

Hartford School of Religious Education

Dean, Walter Houston Clark, B.A., A.M., Ed.M., Ph.D.

Kennedy School of Missions

Dean, Robert Thomas Parsons, B.D., M.A., Ph.D.

Institute of Church Social Service

Director, Charles G. Chakerian, B.D., M.A., Ph.D.

Hartt College of Music of The Julius Hartt Musical Foundation

Director, Moshe Paranov
Assistant to the Director, Stephen Langton
Dean, Samuel Berkman
Associate Dean, Louis Pellettieri
Registrar, Elizabeth Warner

Marianapolis Preparatory School—Thompson

Principal, Rev. John C. Petrauskas, M.I.C.
Treasurer, Rev. Francis J. Skrodenis, M.I.C.
Registrar and Secretary, Rev. Albin J. Gurklis, M.I.C.

St. Mary's Seminary—Norwalk

President, Rev. Edmund R. Supple, C.S.Sp., S.T.L.
Treasurer, Rev. Francis P. Meenan, C.S.Sp., B.A.
Registrar, Rev. James J. Sheridan, C.S.Sp., B.A.

St. Thomas Seminary—Bloomfield

President, Rt. Rev. Raymond G. LaFontaine
Vice-President, Rev. John J. Byrnes
Treasurer, Rev. Joseph A. Degnan
Dean and Registrar, Rev. Francis A. Fries

University of Connecticut, Hartford College of Insurance 39 Woodland Street, Hartford, 5

Dean, Laurence J. Ackerman, M.A., LL.B.
Assistant Dean, John H. Eglof, C.E.

University of Connecticut, School of Law 39 Woodland Street, Hartford, 5

Dean, Bert E. Hopkins, Ph.B., LL.B., LL.M., J.S.D.

Junior Colleges

Hartford College—West Hartford

Dean, Laura A. Johnson
Registrar, Clifton C. Brainerd
Secretary to the Dean, Eleanor M. Barrell

Hillyer College—Hartford

President, Alan S. Wilson
Dean, Dr. Pascal Poe
Registrar, Richard E. Smith
Director of Evening College, Ernest A. Dudley

Quinnipiac College—Hamden

President, Samuel W. Tator
Secretary, Frank V. Bigelow
Dean, Kenneth C. Streibig
Director of Admissions, Harry Bennett
Treasurer, Hillard A. Monnin
Dean of Women, Irmagarde S. Tator
Registrar, Edith V. Olson
Director, Summer Session, Melvin P. Larson

Larson College—Hamden
(Junior College Division of Quinnipiac College)

President, Samuel W. Tator
Dean, Kenneth C. Streibig
Director of Admissions, Harry Bennett
Treasurer, Hillard A. Monnin
Secretary, Daniel Pouzzner
Bursar, Irmagarde S. Tator

New Haven Y.M.C.A. Junior College—New Haven

Acting Director, Marvin K. Peterson
Coordinator of Cooperative Program, Cushman L. Robertson
Secretary, Katharine Blenis Ramshaw
Director of Admissions and Student Personnel, James M. Orr

Special Schools

American School at Hartford for the Deaf

President, Henry A. Perkins
Secretary, Douglass B. Wright
Treasurer, Hartford National Bank and Trust Co.
Superintendent, Edmund B. Boatner

Connecticut Institute for Blind—Hartford

President, Rockwell Harmon Potter
Vice President, Fletcher D. Parker
Secretary, Theodore M. Maltbie
Treasurer, Hartford National Bank and Trust Co.
Supt. School Dept., Frank Johns, Jr.
Supt. Trades Dept., E. A. Chambers

Newington Home and Hospital for Crippled Children

President, Thomas F. Oakes
Secretary, Maxwell Moore
Treasurer, Hartford-Conn. Trust Co.
Director, Berger E. Foss

Hospitals

BRIDGEPORT †Bridgeport Hospital

President, William B. Spencer
Secretary, Harry B. Curtis
Treasurer, J. Walker Hill
Administrator, James M. Dunlop

Englewood Hospital
Office:—Jewett Ave., Bridgeport 6

Health Officer, Richard O'Brien Shea, M.D., M.P.H.
Supervisor, Mrs. Marion McGee, R.N.
Secretary, Bessie O'Hara

The Park City Hospital, Inc.
Office:—695 Park Avenue, Bridgeport 4

President, S. Lester Mitchell
Secretary, Benjamin P. Vines
Treasurer, Benjamin P. Vines
Administrator, Pauline Nussbaum, R.N.

†St. Vincent's Hospital
Office:—2820 Main St., Bridgeport 6

President and Treasurer, Sister Marie, R.N.
Secretary, Sister Margaret
Assistant Secretary, Sister Madeleine
Administrator, Sister Marie, R.N.

BRISTOL †Bristol Hospital, Inc.

President, C. Terry Treadway
Secretary, George T. Calder
Treasurer, Bristol Bank & Trust Co.
Administrator, W. A. Towle, Jr.

---

†Indicates approved for insurance plans.

DANBURY †Danbury Hospital

Administrator, Anna M. Griffin, R.N., F.A., C.H.A.
President, Walter S. Lenk
Secretary, Mrs. G. Reginald Hooper
Treasurer, Wendell Davis
Accountant, Samuel E. Blodgett

DERBY †Griffin Hospital

President, George H. Gamble
Secretary, Paul E. Schumacher
Treasurer, Kenneth S. Smith
Acting Superintendent, Vera Devitt

GREENWICH †Greenwich Hospital

President, Randolph C. Harrison
Secretary, Mrs. Reginald Roome
Treasurer, William M. Robbins
Administrator, William J. Donnelly

Nathaniel Witherell Hospital
Office:—Parsonage Road, Greenwich

Chairman, Robert P. Rogers, M.D.
Director, Clayton B. Mather, M.D.
Secretary, Robert C. Barnum, Jr.
Superintendent, E. Lillian Nichols, R.N.

HARTFORD †Hartford Hospital
Office:—80 Seymour St., Hartford

Chairman of the Board, William H. Putnam
President, James B. Slimmon
Vice-President, Barclay Robinson
Secretary, Edward A. Suisman
Treasurer, The Hartford-Connecticut Trust Company
Director, Wilmar M. Allen, M.D.

John J. McCook Memorial Hospital
Office:—2 Holcomb St., Hartford
Formerly the
Hartford Municipal Hospital

Welfare Director, William H. Moreland
Administrator, William H. Moreland

†Mt. Sinai Hospital
Office:—500 Blue Hills Ave., Hartford 12

President, Julius B. Schatz
Secretary, Edward S. Dragat
Treasurer, Harry S. Blumenthal
Director, Dr. I. S. Geetter

†St. Francis Hospital
Office:—114 Woodland St., Hartford 5

President, Most Reverend Henry J. O'Brien
Treasurer, Sister Bernard Mary
Secretary, Right Reverend Msgr. John J. Hayes

MANCHESTER †Manchester Memorial Hospital
Office:—71 Haynes St., Manchester

President, C. Elmore Watkins
Vice President, Elmer A. Weden
Secretary Emeritus, F. A. Verplanck
Treasurer, Manchester Trust Co.
Superintendent, William P. Slover
Secretary, Miss Jennie Wind

MERIDEN †The Meriden Hospital
Office:—Cook Ave., Meriden

President, George L. Stringer
Vice President, George J. Sokel
Vice President, Foster M. Johnson
Secretary, Warren L. Mottram
Treasurer, The Meriden Trust & Safe Deposit Co.
Administrator, Howard F. Saviteer

---

†Indicates approved for insurance plans.

MIDDLETOWN †Middlesex Memorial Hospital
Office:—28 Crescent St., Middletown

President, Henry H. Lyman
Vice President, James A. German
Secretary, Howard E. Murkett
Administrator, Howard S. Pfirman
Treasurer, The Middletown National Bank

MILFORD †Milford Hospital
Office:—Bridgeport Ave., Milford

President, Fred H. Merwin
Vice President, Albert P. Stowe
Secretary, Eleanor C. Weston
Administrator, Edith M. Oddy, R.N.
Treasurer, Harold Hawkins
Assistant Treasurer, Albert P. Stowe

NEW BRITAIN
†New Britain General Hospital
Office:—92 Grand St., New Britain

President, Stanley Hart
1s Vice President, Clayton C. Chase
Secretary, W. E. Attwood, Jr.
2nd Vice President, Fred L. Morrow
Treasurer, The New Britain Trust Co.
Managing Director, Robert C. Kniffen
Clerk, Elizabeth R. Murdoch

New Britain Memorial Hospital
Office:—2050 Corbin Ave., New Britain

President, Joseph C. Andrews
Vice President, Robert C. Legat, Jr.
Treasurer, Rev. J. J. Pitrus
Secretary, Mrs. H. F. Baker
Superintendent, Sister M. Honorata

NEW HAVEN
†Grace-New Haven Community Hospital
Office:—789 Howard Ave., New Haven 4

President, George S. Stevenson
Secretary, Stanley Daggett
Treasurer, Union & New Haven Trust Co.
Vice Presidents, Robert S. Judd, Frederick D. Grave

†Hospital of St. Raphael
Office:—New Haven 11

President, Most Reverend Henry J. O'Brien, D.D.
Treasurer, Sister Rose Alexis
Secretary, Sister M. Priscilla
Director, Sister Rose Alexis

NEWINGTON
Newington Home and Hospital for Crippled Children

President, Thomas F. Oakes
Secretary, Maxwell Moore
Treasurer, Hartford-Conn. Trust Co.
Director, Berger E. Foss

Veterans' Administration Hospital

Manager, Oliver W. Greer, M.D.
Assistant Manager, Charles A. Van Sluyter
Chief, Medical Service, Philip Lipton, M.D.
Pathologist, Renzo G. Olivetti, M.D.
Radiologist, Siegfried W. Westing, M.D.
Chief, Dental Service, Frank G. Bethell, D.D.S.
Chief, Nursing Service, Bertha A. Jaquay
Chief Dietitian, Alice K. Kuenster
Special Service Officer, George A. Savarese

---

†Indicates approved for insurance plans.

NEW LONDON
†The Lawrence and Memorial Associated Hospitals
Office:—365 Montauk Ave., New London
President, Ralph A. Powers
Treasurer, Earle W. Stamm
Secretary, Francis F. McGuire
Assistant Treasurer, Chester W. Kitchings
Administrator, Richard J. Hancock

NEW MILFORD New Milford Hospital, Inc.
Office:—Elm St., New Milford
President, J. F. Bresnahan
Treasurer, Adeline B. Strong
Asst. Treasurer, Howard H. Peck
Secretary, S. Boynton Ferriss
Superintendent, Muriel M. Russell, R.N.

NORTH CANAAN
†Robert C. Geer Memorial Hospital, Inc.
President, Frank A. Whiting
Treasurer, George P. Hardenbergh
Secretary, George P. Hardenbergh
Superintendent, (Vacancy)

NORWALK †Norwalk Hospital
Office:—24 Stevens St., Norwalk
President Emeritus, John J. Cavanagh
President, Currier Lang
First Vice President, Russell Frost, Jr.
Second Vice President, Andre' Blumenthal
Third Vice President, Victor W. Knauth
Secretary, Thomas A. Kirkwood
Treasurer, Thomas J. Wall

NORWICH †William W. Backus Hospital
Office:—326 Washington St., Norwich
President, Harold C. Dahl
Vice President, Hugh B. Campbell, M.D.
Secretary, Edward W. Jewett
Treasurer, Hartford-Connecticut Trust Co.
Administrator, Emery H. Davis

PUTNAM †Day Kimball Hospital
Office:—320 Pomfret St., Putnam
President, Justin M. Smith
Treasurer, Emil Leschke

ROCKVILLE †Rockville City Hospital, Inc.
Office:—31 Union Street, Rockville
President, Lebbeus F. Bissell
Vice President, Claude A. Mills
Secretary, John Mason
Treasurer, Hartford-Connecticut Trust Co.
Superintendent, Virginia J. Yaskulka, R.N.

SHARON †The Sharon Hospital, Inc.
President, Theodore S. Ryan
Vice President, Richard A. Carley
Treasurer, John C. von Glahn
Secretary, John McChesney
Administrator, Taylor Coleman

SOUTHINGTON
†Bradley Memorial Hospital and Health Center
Office:—Meriden Ave., Southington
President, Clifford W. Rush, Jr.
Vice President, Thomas E. Egan, Jr.
Vice President, Dudley H. Smith
Secretary, Samuel W. Bowers
Treasurer, Lee P. Smith
Assistant Treasurer, Oscar G. Knapp

†Indicates approved for insurance plans.

STAFFORD SPRINGS

†The Cyril and Julia C. Johnson Memorial Hospital, Inc.

President, Parley C. Patten
Superintendent, Nellie S. Geary, R.N.
Secretary-Treasurer, William O. Ladish

STAMFORD

†St. Joseph's Hospital

President, Most Reverend Henry J. O'Brien, D.D.
Secretary-Treasurer, Reverend Nicholas P. Coleman
Superintendent, Sister M. Sacred Heart

†Stamford Hospital

Office:—190 West Broad St.. Stamford

President, Harold E. Rider
Secretary, John C. Durey
Vice President, Walter H. Wheeler, Jr.
Treasurer, Malcolm P. Taylor
Administrator, LeRoy C. Brown

TORRINGTON

†Charlotte Hungerford Hospital

President, Francis H. Griffiths
Treasurer, Frederick L. Braman
Secretary, James W. Roraback
Director, Albert F. Dolloff, Ph.D.

WALLINGFORD

Gaylord Farm Sanatorium

President, Raymond A. Loring, New Haven
Vice President, Max R. Traurig, Waterbury
Secretary, Richard S. Jackson, New Haven
Treasurer, Union & New Haven Trust Co., New Haven
Assistant Treasurer, Sidney W. Noyes, Jr., Pine Orchard
Superintendent, Sterling B. Brinkley, M.D.
Medical Director, W. H. Morriss, M.D.

WATERBURY

†St. Mary's Hospital Corp.

President, Most Rev. Henry J. O'Brien, D.D.
Secretary, Sister Cecelia Agnes
Vice President, Rev. Eugene Cryne, D.D.
Administrator and Treasurer, Sister Mary Visitation, R.N., M.A.

†Waterbury Hospital

President, Chauncey P. Goss, III
Secretary, Mark L. Sperry, II
Vice President, Paul E. Fenton
Treasurer, Edwin C. Northrop
Superintendent, Charles V. Wynne

WILLIMANTIC

†The Windham Community Memorial Hospital, Inc.

President, Charles W. Hill
Treasurer, Harold J. Mason
Secretary, H. E. Preston
Administrator, William B. Sweeney

WINSTED

†Litchfield County Hospital

Office:—115 Spencer St., Winsted

President, Robert L. Noble
Vice President, Albert E. Radcliff
Treasurer, Wallace W. Taylor
Secretary, Howard M. Deming
Administrator, William H. Sisson

PRIVATE NERVOUS AND MENTAL HOSPITALS

(These hospitals may accept both psychotic and non-psychotic patients)

Hospital	*Town*	*Physician-in-Charge*
Brooklea Farm	Greenwich	George W. Henry, M.D.
Cove Hill Manor	Uncasville	Charles Krinsky, M.D.
Crestview Sanitarium, Inc.	Greenwich	G. Burnham Beaman, M.D.
Elmcrest Manor	Portland	V. Gerard Ryan, M.D.
Hall-Brooke Sanitarium	Greens Farms	George Pratt, M.D.
Institute of Living	Hartford	Francis J. Braceland, M.D.
McCook Memorial Hospital	Hartford	Thomas Carey, M.D.
Psychiatric Clinic of the New Haven Hospital	New Haven	Helen R. Gilmore, M.D.
St. Francis Hospital	Hartford	Thomas Carey, M.D.
Stamford Hall	Stamford	Clifford D. Moore, M.D.
Westport Sanitarium	Westport	G. H. Gerow, M.D.

†Indicates approved for insurance plans.

(These hospitals may not accept psychotic or mentally-ill patients)

Cromwell Hall, Inc.	Cromwell	Frank H. Couch, M.D.
Silver Hill Foundation, Inc.	New Canaan	William B. Terhune, M.D.

ORPHANAGES

CROMWELL

Children's Home

President, Elton Abramson, 301 Park Ave., Naugatuck
Treasurer, Paul J. Anderson, 26 Sequin St., Newington
Secretary, Mrs. Clinton Anderson, 60 Garden St., New Britain
Superintendent, Rev. G. H. Erickson, Cromwell

HARTFORD

The Children's Village of the Hartford Orphan Asylum
Office:—1680 Albany Ave., Hartford 5

President, Mrs. Dexter B. Peck
Treasurer, Mrs. William D. Barnes
Recording Secretaries, Mrs. Hugh Harbison, Mrs. Bryant Tolles

House of Good Shepherd
Office:—170 Sisson Ave., Hartford 5

President, Most Reverend Henry J. O'Brien, D.D.
Vice President, Right Reverend Monsignor John Hayes
Treasurer, Mother Mary Divine Heart
Secretary, Sister Blessed Sacrament

NEW BRITAIN

The Children's Home Association
Office:—370 Linwood St., New Britain

President, Haddon E. Klingberg
Treasurer, Haddon E. Klingberg
Secretary, Mrs. H. E. Klingberg
Superintendent, Haddon E. Klingberg

Polish Orphanage
Office:—594 North Burritt St., New Britain

President, Most Reverend Henry J. O'Brien, D.D.
Treasurer, Mother Mary Serafina
Secretary, Sister Mary Bogumila
Superintendent, Mother Mary Serafina

NEW HAVEN

Children's Center (New Haven Orphan Asylum)

President, Mrs. Ira V. Hiscock
Secretary, Mrs. Clement Clarke
Treasurer, Mrs. J. Hasbrouck Wallace
Exec. Director, Byron T. Hacker

Highland Heights (Formerly St. Francis Orphan Asylum)
Office:—75 Highland St., New Haven

President, Most Reverend Henry J. O'Brien, D.D.
Treasurer, Sister M. Herman Joseph
Acting Secretary, Dr. William J. Logan

THE PRESS OF CONNECTICUT

The Associated Press, State Bureau, P. O. Box 601, New Haven 3, Paul V. Cochrane, Chief of Bureau; International News Service, 57 Pratt Street, Hartford, Gerald J. Barry, Manager; The United Press Assns., 190 Trumbull St., P. O. Box 1349, Hartford, William D. Clark, Manager; The Connecticut News, Old Dam Road, Fairfield, Louis Brustein, General Manager.

Daily Newspapers

Except Sunday

*Evening †Morning

Where Pub. and Name	Politics	Editor
Ansonia, *The Evening Sentinel**	Ind. Rep.	Charles H. Flynn
Bridgeport, *Post**	Ind.	George C. Waldo
Telegram†	Ind.	George C. Waldo
Bristol, *Press**	Ind. Rep.	Clarkson S. Barnes
Danbury, *News-Times**	Ind.	Stephen A. Collins
Greenwich, *Time**	Ind. Rep.	Ted Yudain
Hartford, *Courant*†	Rep.	Herbert Brucker
*Times**	Ind. Dem.	Ward E. Duffy
Manchester, *Evening Herald**	Ind. Rep.	Alan H. Olmstead
Meriden, *Daily Journal**	Ind.	Sanford H. Wendover
*Daily News-Digest and Star**	Ind.	Colby Driessens
Record†	Ind. Rep.	Warren F. Gardner
Middletown, *Press**	Ind. Rep.	Fred N. Smith
Naugatuck, *News**	Ind.	Joseph P. Donahue
New Britain, *Herald**	Ind.	Robert C. Vance
New Haven, *Journal-Courier*†	Ind. Rep.	James M. Groves
*Register**	Ind.	John Day Jackson
Yale Daily News†	Ind.	G. Gaddis Smith
New London, *Day**	Ind. Rep.	George E. Clapp
Norwalk, *Hour**	Ind.	Sidney A. Bedient
Norwich, *Bulletin*†	Ind. Rep.	Harvey M. Briggs
Stamford, *Advocate**	Ind. Rep.	Kingsley Gillespie
Torrington, *Register**	Ind. Rep.	Walter G. Gisselbrecht
Waterbury, *American**	Ind. Rep.	Wm. W. Vosburgh, Jr.
Republican†	Ind. Rep.	Wm. W. Vosburgh, Jr.
Willimantic, *Chronicle**	Ind.	Roy W. Downer
Winsted, *Citizen**	Ind. Rep.	Thomas A. Haggerty

Sunday Newspapers

Bridgeport, *Herald*	Ind.	Leigh Danenberg
Sunday Post	Ind.	George C. Waldo
Hartford, *Courant*	Rep.	Herbert Brucker
New Haven, *Register*	Ind.	John Day Jackson
Norwich, *Sunday Record*	Ind. Dem.	Harvey M. Briggs
Waterbury, *Sunday Republican*	Ind. Rep.	Wm. W. Vosburgh, Jr.

Weekly Newspapers

Where Pub. and Name	Politics or Trade	Editor
Branford, *The Branford Review*	Ind.	George E. Stretch
Bridgeport, *The American Hungarian*	Ind.	Nicholas Lazar
Clinton, *Recorder*	Ind.	Allen W. Jones
Colchester, *Citizen*	Ind.	Curtiss S. Johnson
Collinsville, *Farmington Valley Herald*	Ind.	Porter H. Downey
Danielson, *Windham County Transcript*	Ind. Rep.	W. H. G. Herklots
Darien, *Review*	Ind.	Charles R. Mitchell
Deep River, *The New Era*	Ind.	Henry E. Josten
East Hampton, *News*	Ind.	Earl Copp
East Hartford, *Gazette*	Ind.	Carlos Hanks
East Haven, *The East Haven News*	Ind.	Jonathan Czar
Fairfield, *News*	Ind. Rep.	Alford Jackson
Glastonbury, *The Glastonbury Citizen*	Ind.	Henry Hallas
Groton, *The Groton Life*	Ind.	George E. MacDougall
Guilford, *Shore Line Times*	Ind.	H. Philip Dudley
Hamden, *Hamden Chronicle*	Ind.	Marshall N. Harris
Hartford, *The Catholic Transcript*	Religious	Rev. James P. Timmins
Conn. Law Journal	Law	John J. Sweeney
Jewish Ledger	Ind.	Rabbi A. J. Feldman
Jewett City, *Press*	Ind.	Dorothy S. Barber
The Star	Ind.	Arthur G. St. John
Lakeville, *Journal*	Ind.	Ann Hoskins
Litchfield, *Enquirer*	Ind. Rep.	Harry G. Post
Middletown, *Wesleyan Argus**	Ind.	James B. Shuman
Milford, *Citizen*	Ind.	J. Edward DeCourcy
Moosup, *Journal*	Ind.	Dorothy S. Barber
Mystic, *Mystic Valley Mirror Journal*	Ind. Rep.	Daniel F. North and Elizabeth Trumbull
New Britain, *Przewodnik Katolicki*	Ind.	Charles Marut
New Canaan, *Advertiser*	Ind.	Cy Molloy
New Haven, *The Commercial Record*	Ind.	Wilfred J. Kennedy
Corriere del Connecticut	Ind.	Vacancy
New London, *Life*	Ind.	George E. MacDougall
New Milford, *Times*	Ind.	Joseph V. Connolly, Jr.
Newtown, *Bee*	Ind.	Paul S. Smith
North Canaan, *Connecticut Western News*	Ind.	Mrs. Clare T. Grannan
Oakville, *Town Times, Inc.*	Ind.	Carl Less

*Published bi-weekly.

Where Pub. and Name	Politics or Trade	Editor
Old Greenwich, *The Village Gazette*	Ind.	Wakeman Hartley
Plainfield, *Journal*	Ind.	Dorothy S. Barber
Plainville, *News*	Ind.	James E. Petersen
Putnam, *Patriot*	Ind.	John E. McCormac
Windham County Observer	Ind.	Arthur P. Bove
Ridgefield, *Press*	Ind.	Karl S. Nash
Rockville, *Journal*	Ind. Rep.	Stephen J. Von Euw
Leader	Ind.	Thomas F. Rady
Seymour, *Record*	Ind. Rep.	M. Nicholas Posypanko
Southington, *News*	Ind.	Robert M. Conrad
Stafford Springs, *The Stafford Press*	Ind.	Ethel L. Warner
Stamford, *La Tribuna*	Ind.	Peter P. Vescio
The Stamford Shopper	Ind.	Harry Rosenbaum
Stonington, *Mirror*	Ind. Rep.	Elizabeth K. Trumbull
Stratford, *News*	Ind.	Paul A. Deegan
Thomaston, *Express*	Ind.	C. J. Del Vaglio
Thompsonville, *Northern Connecticut News*	Ind.	Hi Neigher
Press	Ind. Rep.	Harold J. Henry
Wallingford, *Post*	Ind.	Gilbert Kelman
Waterbury, *Citizen of Connecticut*	Ind.	Ciro Lanza
West Hartford, *News*	Ind.	Edward C. Lavelle
West Haven, *Town Crier*	Ind.	James C. Sullivan
Westport, *Town Crier*	Ind. Rep.	Luis J. Villalon
Westporter-Herald	Ind.	Carlton Hill
Wilton, *Bulletin*	Ind.	David D. Gearhart, Jr. and Karl S. Nash
Windsor, *News-Weekly*	Ind.	J. Jeremiah Hallas
Windsor Locks, *Journal*	Ind.	J. Finton Wallace
Winsted, *The Citizen's Weekly Herald and Leader*	Ind. Rep.	Thomas A. Haggerty

Monthly Newspapers and Magazines

Where Pub. and Name	Subject	Editor
Darien, *The Grade Teacher*	Education	Elizabeth W. Robinson
Greenwich, *Glamour*	Fashion	Elizabeth P. Howkins
Hartford, *Automobiler**	Auto Club	W. G. Robinson
Connecticut Industry	Mfg.	L. M. Bingham
Connecticut State Employee	Employee News	Mrs. Angela Kenny
Connecticut State Journal	Ind.	J. Jeremiah Hallas
Conn. State Medical Journal	Medical	Stanley B. Weld, M.D.
Connecticut Teacher	Education	Lyndon U. Pratt

* Published bi-monthly.

Where Pub. and Name	Politics or Trade	Editor
New Haven, *American Journal of Science*	Scientific	Chester R. Longwell
American Scientist†	Scientific	George A. Baitsell
Cackle and Crow	Poultry	Paul Ives
Columbia	K. of C.	John Donahue
Columbian Squires Herald	K. of C.	John J. Contway
Yale Alumni Magazine	College	Francis W. Bronson
Yale Law Journal	Legal	Ernest Rubenstein
Yale Literary Magazine	Literary	John E. Lee, Jr.
Yale Review†	Ind.	Paul Pickrel
Yale Scientific Magazine	Science	Harold O. Douglass, Jr.
New London, *Connecticut Circle*	Ind. Rep.	Harry F. Morse
Stamford, *Wire and Wire Products*	Ind. Rep.	Edmond D. Sickels
Waterbury, *Connecticut Motorist*	Motor Club	John J. Casey
National Reviewer	Ind.	Margaret E. Fenske

CONNECTICUT EDITORIAL ASSOCIATION

(Organized January 16, 1888)

President—J. Edward DeCourcy, *Milford Citizen*

Vice-Presidents—Stewart Hoskins, *Lakeville Journal;* Thomas A. Haggerty, *Winsted Evening Citizen*

Secretary-Treasurer, Carlton E. Hill, *Westporter-Herald*

County Vice-Presidents: Hartford County, Bice Clemow, *West Hartford News;* Litchfield County, Herbert Crapo, *Litchfield Enquirer;* Tolland County, John P. Sweeney, *Rockville Journal;* New Haven County, H. Philip Dudley, *Shoreline Times;* Middlesex County, Henry Josten, *Deep River New Era;* Windham County, Stanley R. Evans, *Windham County Observer;* Fairfield County, Charles Mitchell, *Darien Review;* New London County, Albert T. Ellis, *East Hampton News.*

THE LAUREL CLUB

(Organized 1909)

To foster cooperation among legislative newspapermen; to promote better government by accurate and fearless reporting; to puncture the overinflated egos of Legislators—Club Constitution.

Officers

President—J. Jeremiah Hallas, WTIC

Vice-President—George A. Mackie, *Associated Press*

Secretary—Keith Schonrock, *Hartford Courant*

Assistant Secretary—Einar Gustafson, *Middletown Press*

Treasurer—John K. Borland, *Hartford Times*

Assistant Treasurer—Jerauld T. Manter, *United Press*

Executive Committee—Jack Zaiman, *Hartford Courant*, Chairman; Carleton B. Clyma, *New Haven Register;* Carl J. Lalumia, *Associated Press;* William A. Sheehan, Hartford; Sereno Gammell, *WTHT;* Philip T. Casey, *New Haven Register;* Robert MacGregor, *Hartford Times;* Irving Kravsow, *Hartford Courant.*

† Published Quarterly.

STANDARD BROADCASTING STATIONS IN CONNECTICUT

Location	*Call Letters*	*Licensee*	*Manager*	*Frequency*	*Power*
Bridgeport	WICC	The Bridgeport Broadcasting Co.	Philip Merryman	600	1,000W
Bridgeport	WNAB	WNAB, Inc.	Levon Thomas	1450	250W
Bristol	WBIS	The Bristol Broadcasting Corp.	R. H. Gillespie	1440	500W
Danbury	WLAD	The Berkshire Broadcasting Corp.	Sol Robinson	800	250W
Hartford	WCCC	Greater Hartford Broadcasting, Inc.	Ralph H. Klein	1290	500W
Hartford	WDRC	The Conn. Broadcasting Co.	Walter Haase	1360	5,000W
Hartford	WONS	General Teleradio, Inc. The Yankee Network Division	Fred Wagenvoord Frank McGivern	1410	5,000W
Hartford	WTHT	The Hartford Times, Inc.	Richard K. Blackburn	1230	250W
Hartford	WTIC	Travelers Broadcasting Service Corp.	Paul W. Morency	1080	50,000W
Meriden	WMMW	Silver City Crystal Co.	G. A. Kruttschnitt	1470	1,000W
Middletown	WCNX	The Middlesex Broadcasting Co.	Richard J. O'Brien William J. O'Brien, Jr.	1150	500W
New Britain	WHAY	The Central Conn. Broadcasting Co.	Aldo DeDominicis	910	5,000W
New Britain	WKNB	The New Britain Broadcasting Co.	Peter B. Kenney	840	1,000W
New Haven	WAVZ	WAVZ Broadcasting Corp.	Daniel W. Kops	1260	1,000W
New Haven	WELI	Connecticut Radio Foundation, Inc.	Richard W. Davis	960	1,000W
New Haven	WNHC	The Elm City Broadcasting Corp.	Aldo DeDominicis	1340	250W
New London	WNLC	The Thames Broadcasting Corp.	Gerald J. Morey	1490	250W
Norwalk	WNLK	Norwalk Broadcasting Co.	James Stolcz	1350	500W
Norwich	WICH	Eastern Conn. Broadcasting Co.	John Deme	1400	250W
Putnam	WPCT	Israel Putnam Broadcasting Co.	Daniel J. Hyland	1350	500W
Stamford	WSTC	The Western Conn. Broadcasting Co.	Julian Schwartz	1400	250W
Torrington	WLCR	The Litchfield County Radio Corp.	Charles O. Scott	990	1,000W
Torrington	WTOR	The Torrington Broadcasting Co., Inc.	Edmund Waller	1490	250W
Waterbury	WATR	WATR, Inc.	Samuel R. Elman	1320	1,000W
Waterbury	WBRY	American-Republican, Inc.	J. Maxim Ryder	1590	5,000W
Waterbury	WWCO	The Mattatuck Broadcasting Co.	James H. Shoemaker	1240	250W

FREQUENCY MODULATION STATIONS AUTHORIZED IN CONNECTICUT

Location	*Call Letters*	*Licensee*	*Manager*	*Frequency*	*Power*
Greenwich	WGCH	Greenwich Broadcasting Corp.	Walter S. Lemmon	95.9MC	378W
Hartford	WDRC-FM	The Conn. Broadcasting Co.	Walter Haase	93.7MC	7,000W
Hartford	WTIC-FM	The Travelers Broadcasting Serv. Corp.	Paul W. Morency	96.5MC	20,000W
Meriden	WMMW-FM	Silver City Crystal Co.	Les Fox	95.7MC	20,000W
New Haven	WBIB	Conn. Radio Foundation, Inc.	Richard W. Davis	100.7MC	7,700W
New Haven	WNHC-FM	The Elm City Broadcasting Corp.	Aldo De Dominicis	99.1MC	20,000W
Stamford	WSTC-FM	The Western Broadcasting Co.	Julian Schwartz	96.7MC	650W

TELEVISION STATIONS IN OPERATION

Location	*Call Letters*	*Licensee*	*Manager*	*Channel Number*
Bridgeport	WICC-TV	Southern Connecticut and Long Island Television Co., Inc.	Philip Merryman	43
New Britain	WKNB-TV	The New Britain Broadcasting Co.	Peter B. Kenney	30
New Haven	WNHC-TV	The Elm City Broadcasting Corp.	Aldo DeDominicis	8
Waterbury	WATR-TV	WATR, Inc.	Samuel R. Elman	53

NATIONAL BANKS, STATE BANKS AND TRUST COMPANIES, MUTUAL SAVINGS BANKS, INDUSTRIAL BANKS, BUILDING OR SAVINGS AND LOAN ASSOCIATIONS, FEDERAL SAVINGS AND LOAN ASSOCIATIONS, AND PRIVATE BANKERS

ARRANGED BY TOWNS

ANSONIA
- Ansonia National Bank
- Savings Bank of Ansonia

BERLIN (Kensington)
- New Britain National Bank (Branch Office)
- Berlin Savings Bank

BETHEL
- Bethel National Bank

BRANFORD
- Branford Savings Bank
- Branford Trust Company
- Branford Federal Savings and Loan Association

BRIDGEPORT
- First National Bank and Trust Company of Bridgeport (Main Office) (Four Branch Offices)
- Bridgeport-People's Savings Bank
- City Savings Bank
- Mechanics and Farmers Savings Bank
- Black Rock Bank and Trust Company
- Bridgeport-City Trust Company (Main Office) (Two Branch Offices)
- West Side Bank
- Columbus Industrial Bank
- Bridgeport Savings and Loan Association
- Federal Building and Loan Association
- Home Building and Loan Association
- Park City Savings and Loan Association
- West End Savings and Loan Association
- James Staples and Company, Private Banker

BRISTOL
- Bristol Savings Bank
- Bristol Bank and Trust Company
- North Side Bank and Trust Company
- Bristol Federal Savings and Loan Association

CANAAN
- Canaan National Bank
- Canaan Savings Bank
- National Iron Bank of Falls Village (Falls Village)
- Falls Village Savings Bank (Falls Village)

CANTON (Collinsville)
- Collinsville Savings Society (Collinsville)

CHESHIRE
- Home National Bank and Trust Company of Meriden (Branch Office)

CHESTER
- Chester Savings Bank
- Chester Trust Company

CLINTON
- Clinton National Bank

COLCHESTER
- First National Bank of Manchester (Branch Office)

CROMWELL
- Cromwell Savings Bank

DANBURY
- City National Bank and Trust Company of Danbury
- Danbury National Bank
- Savings Bank of Danbury
- Union Savings Bank
- Danbury Building and Loan Association

DARIEN
- Stamford Trust Company (Branch Office)
- First-Stamford National Bank and Trust Company (Branch Office)

DEEP RIVER
- Deep River National Bank
- Deep River Savings Bank

DERBY
- Birmingham National Bank
- Derby Savings Bank
- Home Trust Company

EAST HADDAM
National Bank of New England of East Haddam
Moodus Savings Bank (Moodus)

EAST HAMPTON
Hartford-Connecticut Trust Company (Branch Office)
East Hampton Building and Loan Association

EAST HARTFORD
Hartford National Bank and Trust Company (Branch Office)
East Hartford Federal Savings and Loan Association

EAST HAVEN
First National Bank and Trust Company of New Haven (Branch Office)

EAST LYME
Hartford National Bank and Trust Company (Branch Office) (Niantic)

EAST WINDSOR (Broad Brook)
Broad Brook Bank and Trust Company (Broad Brook)

ENFIELD (Thompsonville)
*Thompsonville Trust Company
First National Bank of Thompsonville
Enfield Federal Savings and Loan Association

ESSEX
Essex National Bank
Essex Savings Bank
Bankers Trust Company

FAIRFIELD (Southport)
Bridgeport-City Trust Company (Branch Office)
Southport Savings Bank (Southport)
Fairfield Savings and Loan Association
First National Bank and Trust Company of Bridgeport (Branch Office)

FARMINGTON
Farmington Savings Bank

GLASTONBURY
Glastonbury Bank and Trust Company
East Hartford Federal Savings and Loan Association (Branch Office)

GREENWICH
Byram National Bank of East Port Chester (East Port Chester)
First National Bank in Greenwich (Main Office) (Branch Office)
Greenwich Trust Company (Main Office) (Branch Office) (Cos Cob)
Putnam Trust Company
Trust Company of Old Greenwich (Old Greenwich)
First Federal Savings and Loan Association of Greenwich

GRISWOLD (Jewett City)
Jewett City Trust Company
Jewett City Savings Bank

GROTON (Mystic)
Mystic River National Bank
Groton Savings Bank
Mystic Building and Loan Association

GUILFORD
Guilford Savings Bank
Guilford Trust Company

HAMDEN
Union and New Haven Trust Company (Branch Office)
New Haven Savings Bank (Branch Office)
Connecticut Savings Bank (Branch Office)

HARTFORD
Hartford National Bank and Trust Company (Main Office) (Two Branch Offices)
Dime Savings Bank
Mechanics Savings Bank (Main Office) (Branch Office)
Society for Savings (Main Office) (Branch Office)
State Savings Bank
Connecticut River Banking Company
*Hartford-Connecticut Trust Company (Main Office) (Two Branch Offices)
*Phoenix State Bank and Trust Company (Main Office) (Three Branch Offices)
*Riverside Trust Company (Main Office) (Branch Office)
South End Bank and Trust Company
Travelers Bank and Trust Company
Hartford Home Savings and Loan Association
Hartford Federal Savings and Loan Association
Donato Laraia, Private Banker, Incorporated

KILLINGLY (Danielson)
Windham County National Bank of Danielson
Brooklyn Savings Bank, Danielson
Danielson Federal Savings and Loan Association

* Member of Federal Reserve System.

LITCHFIELD
- First National Bank of Litchfield
- Litchfield Savings Society

MADISON
- Madison Trust Company
- First Federal Savings and Loan Association of Madison

MANCHESTER
- First National Bank of Manchester
- Savings Bank of Manchester
- Manchester Trust Company
- Manchester Savings and Loan Association

MERIDEN
- Home National Bank and Trust Company
  - (Main Office)
  - (Branch Office)
- City Savings Bank of Meriden
- Meriden Savings Bank
- Hartford-Connecticut Trust Company (Two Branch Offices)
- Meriden Trust and Safe Deposit Company
- *Puritan Bank and Trust Company
- Meriden Industrial Bank
- Meriden Permanent Building and Loan Association
- First Federal Savings and Loan Association of Meriden

MIDDLETOWN
- Central National Bank and Trust Company of Middletown
- Middletown National Bank
- City Savings Bank
- Farmers and Mechanics Savings Bank
- Middletown Savings Bank
- Hartford-Connecticut Trust Company (Branch Office)
- Middletown Building and Loan Association

MILFORD
- Milford Savings Bank
- Milford Trust Company
- First Federal Savings and Loan Association of New Haven (Branch Office)

NAUGATUCK
- Naugatuck National Bank
- Naugatuck Savings Bank
- Naugatuck Building and Loan Association

NEW BRITAIN
- New Britain National Bank
- Burritt Mutual Savings Bank
- People's Savings Bank
- Savings Bank of New Britain
- New Britain Trust Company
- Fidelity Industrial Bank
- New Britain Federal Savings and Loan Association

NEW CANAAN
- First National Bank and Trust Company of New Canaan
- New Canaan Savings Bank

NEW HARTFORD
- New Hartford Trust Company

NEW HAVEN
- First National Bank and Trust Company of New Haven
  - (Main Office)
  - (Branch Office)
- New Haven Bank, N.B.A.
- Second National Bank of New Haven
- Tradesmens National Bank of New Haven
- Connecticut Savings Bank
- National Savings Bank
- New Haven Savings Bank
  - (Main Office)
  - (Branch Office) (Fair Haven)
  - (Branch Office) (Westville)
- American Bank and Trust Company
- *Community Bank and Trust Company
- *Union and New Haven Trust Company
- General Industrial Bank
- Morris Plan Bank of New Haven
- Elm City Savings and Loan Association
- New Haven Building and Loan Association
- New Haven Progressive Building and Loan Association
- First Federal Savings and Loan Association of New Haven

NEWINGTON
- Phoenix State Bank and Trust Company, Hartford (Branch Office)

NEW LONDON
- Hartford National Bank and Trust Company (Branch Offices)
- Savings Bank of New London
- Union Bank and Trust Company
- Winthrop Trust Company
- New London Building and Loan Association
- New London Federal Savings and Loan Association

NEW MILFORD
- First National Bank of New Milford
- New Milford Savings Bank

NEWTOWN
- First National Bank and Trust Company of Bridgeport (Branch Office)
- Newtown Savings Bank

---

* Member of Federal Reserve System.

NORFOLK
- Norfolk Savings Bank

NORWALK
- National Bank of Norwalk
- Fairfield County Savings Bank
- Norwalk Savings Society
- Merchants Bank and Trust Company
- South Norwalk Trust Company (South Norwalk)
- City National Bank of South Norwalk (South Norwalk)
- South Norwalk Savings Bank (South Norwalk)
- Norwalk Building, Loan and Investment Association (South Norwalk)
- First Federal Savings and Loan Association of Norwalk

NORWICH
- Uncas-Merchants National Bank of Norwich
- Chelsea Savings Bank
- Dime Savings Bank
- Norwich Savings Society
- Hartford-Connecticut Trust Company (Branch Office)
- Norwich Savings and Loan Association

OLD SAYBROOK
- Hartford National Bank and Trust Company (Branch Office)

PLAINFIELD
- Hartford-Connecticut Trust Company Branch Office)

PLAINVILLE
- Plainville Trust Company

PLYMOUTH (Terryville)
- Terryville Trust Company (Terryville)

PORTLAND
- Riverside Trust Company, Hartford (Branch Office)
- Portland Building and Loan Association

PUTNAM
- Citizens National Bank of Putnam
- Putnam Savings Bank
- Cargill Trust Company
- Putnam Building and Loan Association

RIDGEFIELD
- First National Bank and Trust Company of Ridgefield
- Ridgefield Savings Bank

SALISBURY
- Salisbury Bank and Trust Company (Lakeville)

SEYMOUR
- Seymour Trust Company

SHARON
- Sharon National Bank

SHELTON
- First National Bank and Trust Company of Bridgeport (Branch Office)
- Shelton Building and Loan Association

SIMSBURY
- Simsbury Bank and Trust Company

SOUTHINGTON
- Southington Savings Bank
- Southington Bank and Trust Company
- Southington Savings and Loan Association

STAFFORD (Stafford Springs)
- Stafford Savings Bank
- Hartford-Connecticut Trust Company (Branch Office)
- Stafford Building and Loan Association

STAMFORD
- First-Stamford National Bank and Trust Company (Main Office) (Two Branch Offices) (Branch Office) (Glenbrook)
- Citizens Savings Bank
- Stamford Savings Bank
- Fidelity Title and Trust Company (Main Office) (Two Branch Offices) (Branch Office) (Springdale)
- *Springdale Bank and Trust Company
- Stamford Trust Company (Main Office) (Two Branch Offices)
- Atlantic Industrial Bank
- Morris Plan Bank of Stamford
- Stamford Federal Savings and Loan Association

STONINGTON
- Stonington Savings and Loan Association
- Hartford National Bank and Trust Company (Branch Office)

STRATFORD
- Stratford Trust Company
- City Savings Bank of Bridgeport (Branch Office)

SUFFIELD
- First National Bank of Suffield
- Suffield Savings Bank

THOMASTON
- Colonial Trust Company, Waterbury (Branch Office)
- Thomaston Savings Bank

TOLLAND
- Savings Bank of Tolland

---

* Member of Federal Reserve System.

TORRINGTON
- Torrington National Bank and Trust Company
- Torrington Savings Bank
- *Brooks Bank and Trust Company
- First Federal Savings and Loan Association of Torrington

VERNON (Rockville)
- Hartford-Connecticut Trust Company (Branch Office)
- People's Savings Bank
- Savings Bank of Rockville
- Rockville Building and Loan Association

WALLINGFORD
- First National Bank of Wallingford
- Dime Savings Bank
- Wallingford Bank and Trust Company
- Wallingford Savings and Loan Association

WATERBURY
- Citizens and Manufacturers National Bank of Waterbury
- Waterbury National Bank
- Waterbury Savings Bank
- *Colonial Trust Company
- *Waterbury Trust Company
- Savings and Loan Association of Waterbury
- First Federal Savings and Loan Association of Waterbury

WATERTOWN
- Colonial Trust Company, Waterbury (Branch Office)
- Thomaston Savings Bank (Branch Office)

WEST HARTFORD
- Hartford-Connecticut Trust Company (Branch Office)
- Society for Savings, Hartford (Branch Office)
- Hartford National Bank and Trust Company (Branch Office) (Branch Office—Elmwood)
- Hartford Federal Savings and Loan Association (Branch Office—Elmwood)

WEST HAVEN
- First National Bank and Trust Company of New Haven (Branch Office)
- New Haven Savings Bank (Branch Office)

WESTPORT
- Westport Bank and Trust Company
- First National Bank in Westport

WETHERSFIELD
- Hartford-Connecticut Trust Company (Branch Office)

WILTON (New Canaan)
- First National Bank and Trust Company of New Canaan (Branch Office)

WINCHESTER (Winsted)
- Hartford-Connecticut Trust Company (Two Branch Offices)
- Mechanics Savings Bank
- Winsted Savings Bank

WINDHAM (Willimantic)
- Willimantic Trust Company
- Windham National Bank
- Willimantic Savings Institute
- Willimantic Savings and Loan Association

WINDSOR
- *Windsor Trust Company
- Windsor Federal Savings and Loan Association

WINDSOR LOCKS
- First National Bank of Windsor Locks
- Windsor Locks Savings and Loan Association

WOODBURY
- Woodbury Savings Bank

Villages having banking connections that are listed in the foregoing schedule under the town of which they are a part:

VILLAGE	TOWN	VILLAGE	TOWN
Broad Brook	East Windsor	Mystic	Groton
Byram	Greenwich	Niantic	East Lyme
Collinsville	Canton	Old Greenwich	Greenwich
Cos Cob	Greenwich	Rockville	Vernon
Danielson	Killingly	South Norwalk	Norwalk
Elmwood	West Hartford	Southport	Fairfield
Fair Haven	New Haven	Springdale	Stamford
Falls Village	Canaan	Stafford Springs	Stafford
Glenbrook	Stamford	Terryville	Plymouth
Jewett City	Griswold	Thompsonville	Enfield
Kensington	Berlin	Westville	New Haven
Lakeville	Salisbury	Willimantic	Windham
Moodus	East Haddam	Winsted	Winchester
Moosup	Plainfield		

* Member of Federal Reserve System.

ECCLESIASTICAL STATISTICS

ADVENT CHRISTIAN CHURCH

Rev. William L. Hambidge, *Secretary*
451 Main Street, Danbury
ORDAINED MINISTERS
of the Connecticut and Western Massachusetts Advent Christian Conference, Incorporated.

ORDAINED MINISTERS:

Adams, Ivan — Hartford
Aulis, Gerald A. — East Norwalk
Batchelor, Percy R. — Bridgeport
Beznason, Walter S. — South Vernon, Mass.
Carter, Linden J. — East Norwalk
Conklin, J. R. — Torrington
Farnum, Mathew — Wallingford
Flewelling, Fred — So. Vernon, Mass.
Glazier, Lettie — North Haven
Gray, George A. — Wallingford
Hall, Winslow — Feeding Mills, Mass.
Hambidge, William — Danbury
Hewitt, Robert — Waterbury
Kennison, Mrs. Isabel M. — Newton Centre, Mass.
Lacombe, Albert — Danbury
MacCaul, Reginald — Hartford
Moore, Everet — So. Vernon, Mass.
Page, Amos D. — Milford
Phelps, William H. — Bridgeport
Sturdevant, G. Franklin — Westfield, Mass.

LICENTIATES: Preacher's Licenses and Christian Worker's Certificates

Adams, Miss Flossie — Danbury
Anderson, Fred — Oakville
Carter, Edward — Brookline, Mass.
Corindale, Miss Jean — Waterbury
Cutler, Miss Barbara — Brookline, Mass.
Dunklee, Courtland — So. Vernon, Mass.
Hamblin, Miss Edith — Dowling Park, Fla.
Hutchins, Herbert — Providence, R. I.
Ingraham, Miss Florence — Brookline, Mass.
Lamphere, Mrs. Jewel — Brookline, Mass.
Lugg, Hubert — Hartford
Meade, Amos B. — Danbury
Monroe, Hubert — Lakeside
Quimby, Mrs. Christine — North Haven
Rice, Mrs. Zephie — Southington
Schule, John — East Norwalk
Travorrow, Fred — Rockville
Waterman, Alan — So. Vernon, Mass.
Webb, Mrs. Grace — Bethel

AFRICAN METHODIST EPISCOPAL ZION CHURCH

W. J. Walls, *Presiding Bishop*, Chicago, Ill.
H. B. Norville, *Presiding Elder*, Brooklyn, N. Y.

CLERGY AND POST OFFICE ADDRESSES

Atkins, I. — Branford
Ballon, C. H. — Bridgeport (serving Stamford)
Battle, G. C. — Meriden
Davage, W. M. — Middletown
Dove, R. — Norwich
Durant, H. W. — Ansonia
Fogg, D. D. — Waterbury
Foster, R. A. G. — New Haven
Glenn-Watson, Mrs. M. — North Windham
Goode, J. D. — Bridgeport
Holloway, L. A. — Norwich
Hunter, R. T. — Hartford
Laws, W. A. — Ansonia
McDougal, T. C. — Danbury
Miller, J. H. — Waterbury
Ruffin, J. C. — New Britain
Scott, N. R. — New Haven
Shaw, B. G. — New London
Stringfield, J. A. — New London

BAPTIST

Connecticut Baptist Convention, 455 Main St., Hartford
Wm. Sale Terrell, D. D., *Executive Secretary*

CONNECTICUT BAPTIST PASTORS WITH POST OFFICE ADDRESSES

Allen, Earl W. Wallingford
Allen, William V. Meriden
Anderson, Edwin R. Waterbury
Ball, J. P. Norwalk
Banning, Charles F., D.D. Norwich
Barnard, Herbert E. New Haven
Bartlett, R. Perry West Hartford
Bass, A. C. Bridgeport
Baxter, W. Lee Stamford
Biro, Michael Wallingford
Bond, Charles Westerly, R. I.
Bronson, Eugene H. Putnam
Brooks, Edwin A. Rockville
Brown, George K. No. Stonington
Bruce, Frederick R. North Haven
Caplsta, Albert H. Storrs
Chappell, George C. Mansfield Center
Clark, Goode S. Hartford
Coffer, J. Henry, Jr. New Haven
Collins, Conrad Woodstock Valley
Cooley, T. S. East Norwalk
Coolidge, Henry A. (Cong.) So. Killingly
Cooper, Kenneth M. Torrington
Craig, D. S. Hartford
Daviduk, John Hartford
Deer, Gordon S. Southington
Dorr, Arthur J. Stafford
Easton, Carlton (Cong.) Colchester
Ekholm, A. Theodore Niantic
Emery, L. F. Mystic
Emig, Donald W. (Cong.) Rowayton
Eno, Glenn T. Preston City
Farnsworth, Winthrop Packer
Fitzgerald, Robert A. Norwich
Foreman, Heyward M. New Britain
Francis, William W. Bridgeport
Garvin, Albert A. New London
Giuliano, N. P. South Norwalk
Gracey, Orice F. Norwich
Graham, Samuel G. Quaker Hill
Hainer, Herbert M. Winsted
Hales, Edward J. New Britain
Hall, William H. New Haven
Hanson, Edward Groton
Hanson, L. Herman Stepney
Harding, Henry Montville
Harrell, Robert Waterbury
Harris, J. Edward Norwalk
Henderson, William Clinton
Hoadley, Frank T. Bristol
Howard, J. Hunter Cheshire
Humphreys, Paul M. Waterbury
Hundley, Walter R. New Haven
Jackson, William Hartford
Jacobs, F. W., D.D. Bridgeport
Johnson, Alvin D. Middletown
Johnson, Major L. Hartford
Jones, Alfred W. Branford
Jones, Luther A. Hartford
Jones, Robert G. Deep River
Joyce, J. Daniel (Disciples) Ansonia
Kauffman, A. H. (Cong.) South Willington
Keach, Stanley J. Essex
Kearse, I. Logan Stamford
Keucher, Werner G. Shelton
Kindig, Kenneth (Disciples) Moosup
King, Paul Lebanon
Knauer, G. Arthur Noank
LoPresti, Salvatore Ansonia
Lutz, August Meriden
Mason, Merle H., Ph.D. New London
Maxwell, Kenneth L. West Hartford
McCartney, Albert M. West Hartford
McCollum, Ivanhoe Danielson
Molnar, William B. Bridgeport
Moody, Robert A. Hartford
Murphy, William T., Jr. New Haven
Myers, William (Disciples) West Haven
Neubert, John R. Manchester
Noggins, David C. Willimantic
Noyes, Lloyd L. Hartford
Oates, F. D. Hartford
Page, Amos (Cong.) New Milford
Patterson, Ralph A. Waterford
Peterson, H. R. Meriden
Pharr, John B., D.D. West Haven
Prior, J. Melvin, D.D. Suffield
Ramish, Winfield F. Stratford
Reed, Jonathan E. Waterbury
Rendohl, S. Bristol
Robinson, Earl B. Willimantic
Samuelson, S. Willard Bridgeport
Schneider, Walter R. Stamford
Scott, Allen East Lyme
Scott, Cora E. New Canaan
Shepler, Louis J. Plainville
Shepler, Nicholas Groton
Sherwood, Everett A. New Haven
Shiffer, Fred L., D.D. Meriden
Sillars, Chester A. (Disciples) Danbury
Sinclair, George H. Hartford
Smith, Clayton F. Hartford
Smith, Jesse F. Suffield
Smith, Lincoln A. East Killingly
Strickland, John O. New Haven
Sullivan, William W. Bridgeport
Taylor, Julian A. Ansonia
Terry, Thomas A. West Haven
Thomas, John I. New London
Tucker, Homer J. Bridgeport
Turco, Luigi Meriden
Turnwall, W. Richard Hartford
Tuttle, Daniel C. Old Mystic
Wainwright, G. C. Bridgeport
Watson, Louis E. Jewett City
Wilkes, Milton R. Bridgeport
Williams, Samuel Norwalk
Wolfe, Edith (Cong.) Brooklyn
Wolfe, Eugene R. Hartford
Woodworth, Albert S. Plantsville

Worcester, Carleton E.	Stonington
Workman, Lloyd	Poquonock Bridge
Yancey, George R.	Greenwich
Zimmerman, Benjamin	New Britain

MINISTERS WITHOUT PASTORAL CHARGES AND LICENTIATES

Archer, John	Hamden
Bean, Samuel N.	Norwich
Beguin, J. Maurice	South Africa
Benedict, Ivan H.	West Hartford
Berger, J. J.	West Haven
Beveridge, Irving	Middletown
Broyles, Mrs. Clara	Virginia
Canthress, Thomas	Bridgeport
Carter, W. R.	Bridgeport
Darrow, Earle W.	West Hartford
Dillon, Robert L.	New York
Doss, R. N.	Bridgeport
Eldredge, C. F.	Niantic
Ferguson, Raymond W.	Hartford
Fitch, George C.	New Milford
Gaines, David P., D.D.	Waterbury
Gates, Elbert E., D.D.	Noank
Gilbert, Ellis	Brooklyn
Grant, Warren P.	West Hartford
Haggard, Frank B., D.D.	Hartford
Hensel, George	Bridgeport
Herringer, Martin	Glastonbury
Hobbs, Herman T.	Bridgeport
Hodge, H. E.	Massachusetts
Hulen, Amos B.	New Haven
Kennell, Frank	Bridgeport
Kirby, C. P., D.D.	Bristol
McMillin, James	Norwalk
Miller, Chester	Massachusetts
Pierson, A. B.	Meriden
Requa, Leonard F.	New York
Robertson, Norman	Canada
Shields, James	Bridgeport
Skokan, Paul E.	Torrington
Tholen, Frederick W.	Groton
Warren, Arthur W.	Guilford
Wyche, O. H.	New Canaan

MINISTERS IN SPECIAL SERVICE

Baker, Jack	U. S. Army
Ballenger, M. C.	New Haven
Brannen, Noah	Japan
Brewster, Ray	Kentucky
Clark, M. Edward	Hartford
Cressy, Earl H., L.L.D.	Hartford
Fishman, A. T., Ph.D.	South India
Jones, Robert Q. Chaplain,	U. S. Navy
King, William	U. S. Army
Latourette, Kenneth S., D.D.	New Haven
Nelson, Harley R.	Brooklyn
Novotny, Joseph	New Hartford
Paladino, Joseph, M.D.	Hartford
Phelps, Dryden L., D.D.	
Schade, Paul G.	U. S. Air Force
Smith, John C.	Hartford
Terrell, Wm. Sale, D.D.	Hartford
Tuller, Edwin H.	Hartford

CHURCH OF CHRIST (DISCIPLES-BAPTISTS)

71 West St., Danbury

Chester A. Sillars, *Minister*

CHURCHES OF CHRIST SCIENTIST

LOCATED AT

Ansonia	New Britain
Bridgeport (2)	New Canaan
Bristol	New Haven
Danbury	New London
Essex	Norwalk
Greenwich	Ridgefield
Hartford (2)	Rockville
Manchester	Stamford
Meriden	Torrington
Middletown	Waterbury
Milford	Westport
Mystic	Willimantic

CHRISTIAN SCIENCE SOCIETIES

LOCATED AT

Guilford	Norwich
New Milford	Old Lyme

The Christian Science Committee on Publication for Connecticut

Orin Edwards Carpenter, 36 Pearl Street, Hartford

CONGREGATIONAL

Congregational House, 37 Garden Street, Hartford 5

CLERGY AND POST OFFICE ADDRESSES

Abbott, Alexander H. Norwich
Abel, George F. Norwich
Aiken, Edwin E. Enfield
Allen, Leroy G. Southington
Anderson, Wallace W. Bridgeport
Angell, Russell E. Canton Center
Archibald, Warren S. Hartford
Armstrong, Robert G. Lebanon
Avery, Reginald D. Kensington
Avila, Carlos A. Franklin
Bailey, Gurdon F. Mystic
Bainton, Roland H. New Haven
Barber, Frank W. Windsor
Barbour, Tom R. New Britain
Barker, Franklin W. Unionville
Barnes, William D. Bloomfield
Barr, W. Browne Waterbury
Barres, Herster Lakeville
Barres, Marjorie (Mrs.) Warehouse Point
Barres, Oliver M. Warehouse Point
Barrows, Robert K. Mansfield Center
Bauer, Thorpe Glenbrook
Beach, David N. New Haven
Beadle, Harry A. Glastonbury
Beardsley, Whitmore E. Torrington
Beckwith, Hubert S. Rocky Hill
Bedient, Marlin C. Hartford
Berriman, William Bozrah
Bissett, William C. Willimantic
Bliss, Daniel Greenwich
Bower, Franklin A. Madison
Boynton, Edward C. Essex
Bradford, Alfred E. Collinsville
Brookes, George S. Rockville
Brown, Herbert S. Bridgeport
Brown, James G. Ansonia
Bull, James A. Talcottville
Burdon, Harold C. Newington
Burkle, Howard R. New Haven
Burleson, John K. New Haven
Burrows, Miller New Haven
Calhoun, Robert L. New Haven
Campbell, Fred W. Devon
Canney, A. Wallace North Westchester
Carroll, William D. North Haven
Carter, Edwin R. Cromwell
Carter, Richard P. Suffield
Carter, Willard T. Hartford
Champe, Howard C. Shelton
Chase, Loring D. New Canaan
Childs, Arthur W. Eastford
Christie, Ralph A. Middletown
Clapp, Edward T. Portland
Clapp, Richard H. New Haven
Clarke, Merrill F. New Canaan
Cleveland, Philip J. Canterbury
Coe, Buckner Hamden
Conant, Ruth S. Hartford
Cooley, George C. L. Cornwall Bridge
Coolidge, Henry A. Danielson
Cranston, John P., Jr. Woodbury
Craw, Harold E. Danbury
Crockett, David Wapping
Crook, Malcolm Groton
Crooker, Charles W. Bridgeport
Cullens, Paul A. Newtown
Dahl, Edward C. New Britain
Dahl, George New Haven
Danforth, Ralph E. Noank
Daniels, Gibson I. Westport
Daniels, Israel Norwich
Daniels, Vincent H. Old Greenwich
Darr, John W., Sr. Middletown
Davie, Malcolm H. Stepney
Davis, Jerome West Haven
Dean, Leon A. Fairfield
Deming, Wilbur S. Washington
de Sousa, John R. New London
Deyo, John M. Brookfield Center
DiFlorio, A. Lawrence Waterbury
Dixon, Theodore T. Plainville
Drew, Bernard T. Hartford
Easton, Carlton Colchester
Edge, William F. Meriden
Edwards, Otto E. Norwalk
Edwards, Robert L. Litchfield
English, James F. Hartford
Ensign, Loring S. Waterbury
Enslin, Irving J. Litchfield
Euston, Walter H. Deep River
Eutsler, Frederick B. New Haven
Evers, Samuel J. Glenbrook
Fairbank, Alan M. Waterbury
Finley, Donald H. Cheshire
Frazier, William F. Old Greenwich
Fricke, Charles H. Stamford
Fuller, C. Floyd Hamden
Fuller, Montie J. B. Thomaston
Garland, Malcolm W. Norwich
Goodenough, Giles F. Pomfret Center
Gooding, Ernest A. Danielson
Grant, Frederick L. South Windham
Greenwood, Victor L. Hartford
Griffin, Dale F. North Woodbury
Gustafson, James M. Northford
Hainer, Herbert M. Winsted
Haines, Perry, Jr. Waterbury
Hamilton, George V. Norwalk
Hansen, Carl A. Hartford
Hartman, Justin J. Sherman
Hartshorne, Hugh Hamden
Hatch, David P. Fairfield
Hatch, George B. Jewett City
Hawkinson, Bernard A. Washington Depot
Heacock, Roland T. Staffordville
Heaps, Allison Ray Somers
Heverly, Harris E. Middletown
Hickcox, Edward S. Hartford
Hildreth, E. Story Brooklyn
Hill, Albert L. West Hartford
Hindle, William Kent
Hinkelman, Roswell F. Bristol
Hoag, W. D. Old Lyme
Hodges, Charles R. Norwich

Hoffman, Robert W.	Terryville
Hopkins, Howard C.	Hamden
Houghton, Roy M.	New Haven
Houston, Stanley L.	Redding
Humphrey, Seldon B.	New Haven
Hunting, Harold B.	Torrington
Hutchinson, Alan B.	New Fairfield
Hutchinson, Pauline C.	Lebanon
Ireland, Truman O.	South Coventry
Ives, Charles L.	Middlebury
Johanson, E. Jerome	Avon
Johanson, Laura Lane (Mrs.)	Avon
Johnson, Charles G.	Manchester
Johnson, Gustave E.	Cromwell
Johnson, Sumner W.	Berlin
Jones, Keith M.	Wethersfield
Jud, Gerald J.	West Haven
Keefer, C. Murray	Ansonia
Kellogg, Grace E.	New Hartford
Kennedy, Daniel R., Jr.	Suffield
Kennedy, Melville T.	Norwichtown
Khoobyar, Stephen O.	New Britain
King, Harold	Farmington
Knox, Lewis A.	Hartford
Kuyawski, Walter A.	Essex
Lane, G. Homer	Hartford
Lang, John	Westbrook
Lanphear, Walter E.	Chaplin
LaPoint, Wilfred J.	Burlington
Leach, Hubert F.	Ledyard
Ledbetter, Theodore S.	New Haven
Legge, Charles W.	No. Greenwich
Lehman, Allen S.	Glastonbury
Lehmann, Delwin R.	Wallingford
Lewis, Edward W. W.	Norwich
Linder, Eric C. A.	Bridgeport
Lindquist, August J.	New Britain
Locke, Oscar L.	Oakville
Lovett, Sidney	New Haven
Luccock, Robert E.	New Haven
Lund, Anders G., Sr.	Windham
Lundeen, L. Reinald	South Norwalk
Lynn, Paul R.	Woodstock
MacDowell, Charles S.	Bridgeport
MacLean, Douglas	Bridgeport
MacLean, Wilfred J.	Hartford
MacLeod, Norman M., Jr.	Plantsville
MacLeod, Roderick	Winsted
MacLeod, Roderick A.	Haddam
Martin, Harold E.	Norwalk
Martin, Harry S.	Newington
Mast, E. Wallace	New Britain
Mathewson, Earl F.	Thomaston
McArthur, Harvey K.	Hartford
McGown, Russell M.	Stamford
Merryfield, Reginald A.	Coventry
Meserve, Howard C.	Milford
Metzger, Roscoe F.	Bloomfield
Miller, Ray Marcus	Meriden
Mills, Elden H.	West Hartford
Milne, George M.	Woodbridge
Milnes, Russell H.	Bethel
Miner, Harry B.	Seymour
Mix, Ralph H.	Springdale
Moe, Wm. C. H.	Tolland
Mooney, Thomas	Plainfield
Moore, Richard O., Jr.	Canaan
Moorhead, J. Keith	Higganum
Moseley, John H.	Riverton
Murphy, Warren V.	New Haven
Musser, Forrest C.	Rockville
Nelson, Roscoe	West Hartford
Newton, Harry J.	New Haven
Newton, J. Edward	Woodbridge
Nicolas, William H.	Simsbury
Niebuhr, Richard R.	New Haven
Nutter, Virbrook	Warehouse Point
Orr, Howard W.	Bridgeport
Osgood, C. Sumner	Torrington
Ostberg, Karl W.	Westport
Parker, Fletcher D.	Hartford
Parsons, Howard G.	Hamden
Partington, Inor	North Stonington
Paterson, Arthur E.	Middletown
Patterson, Elmer L.	Derby
Pavy, Roy G.	Chester
Payne, Thomas	Winchester Center
Pearman, Earl O.	Middlefield
Pease, Dorothy W. (Miss)	Manchester
Peck, Henry A.	Windsor Locks
Penner, William	Goshen
Perry, Edward T.	West Hartford
Peters, Joseph G.	Mt. Carmel
Peterson, Carl E.	West Hartford
Plomer, C. Donald	New Britain
Plumb, Albert H.	Hartford
Pope, Liston	New Haven
Potter, James H.	Norfolk
Potter, Lyman G.	Putnam
Potter, Rockwell H.	Hartford
Powell, Thomas B.	Hartford
Purdum, Lewis E.	East Hartland
Ramaker, John	South Glastonbury
Reed, Merriman M.	Easton
Reese, Ernest A.	Riverside
Reese, George H.	Preston City
Reitinger, Robert H.	South Glastonbury
Ricciardi, Natale	Hartford
Richards, Bert W.	Berlin
Richards, E. L.	Stepney
Richmond, Arthur E.	Bridgeport
Riggan, George A.	Hartford
Rinden, Arthur O.	New Haven
Roberts, George	West Hartford
Rodriques, Charles V.	Sharon
Ronander, Albert C.	Wilton
Rose, Philip M.	Glastonbury
Russ, Charles T.	West Cornwall
Schafer, Walter C.	West Hartford
Scheibe, Otto J.	Granby
Schmalz, Alfred	Darien
Schroeder, John C.	New Haven
Schubert, Paul	Hartford
Seckerson, Howard A.	Storrs
Sellick, F. Stanley	Stratford
Senior, Robert C.	Waterbury
Shields, Hugh	Ridgefield
Shuff, Ivey J.	Waterbury
Simpson, Clifford O.	Manchester
Simpson, Samuel	Tolland
Smith, J. Gorman	Waterbury
Solandt, Andrew W.	Beacon Falls
Soper, Willard B.	Naugatuck
Sparks, Robert	Hartford
Spinka, Matthew	Hartford
Stafford, Russell H.	Hartford
Starr, Harris E.	New Haven

Stevens, Wilbert A.	Mystic
Stone, Dwight C.	Norwich
Stone, Walter M.	Wolcott
Swainson, William	Danielson
Swartz, Guthrie R.	Meriden
Sweetland, William V.	Mystic
Sylvester, E. Paul	New Haven
Tangarone, Adam A.	Hartford
Teale, A. E.	Granby
Teed, Kenneth R.	Willimantic
Thistle, William T.	Stafford Springs
Thomas, Percy	Hanover
Thursby, Irvin G.	Milford
Torrence, Edgar C.	New Haven
Tozer, Arnold W.	Manchester
Tracy, Charles K.	Abington
Tribble, O. Hoyt	Hartford
Tweedy, Henry H.	New Haven
Twichell, Joseph H.	Washington
Tyler, William F.	Canterbury
Underhill, Wayne S.	Storrs
Vail, Arnold R.	Stony Creek
van Dyke, Tertius	Hartford
Viehe, Carl A.	Woodmont
Vieth, Paul H.	New Haven
Vorba, Edward J.	Orange
Waery, James E.	East Haven
Waggoner, J. Garland	Storrs
Walker, Edward A.	Brookfield Center
Walker, J. Clement	Branford
Walker, Olney K.	Hamden
Wallace, Arthur A.	Manchester
Wallick, Charles C.	Hampton
Weigle, Luther A.	New Haven
Westbrook, John H.	Watertown
Wharton, Henry J.	Colebrook
White, Sterling S.	Elmwood
Whitsitt, Craig G.	Hartford
Wiley, John C.	New London
Winchester, B. S.	Newtown
Winston, Alexander P.	New Haven
Wolfe, Edith H. (Miss)	Brooklyn
Wolfenberge, Virgil L.	East Haven
Wood, Lester L.	Trumbull
Woodruff, Watson	Avon
Woodward, Truman H.	East Hartford
Worcester, Carleton E.	Colchester
Wright, James A.	Hartford
Yee, James B.	East Hampton
Yordon, Henry K.	Southbury
Zellars, Edwin G.	Branford
Zezzo, Joseph H.	Hartford

JEWISH

RABBIS AND POST OFFICE ADDRESSES

Adams, Alexander	Bridgeport
Aronowitz, Robert	Winsted
AvRutick, Abraham N.	Hartford
Bodenheimer, Hans S.	Hartford
Bokow, N.	Bridgeport
Brill, Mordecai L.	Waterbury
Burstyn, Nathan	Bridgeport
Cohen, Hyman J.	New Haven
Cohen, William	Hartford
Ehrenkranz, Joseph H.	Stamford
Eisenbach, Shalom	Storrs
Feldman, Abraham J.	Hartford
Fishweicher, Israel	Ansonia
Flexer, Jacob	New Haven
Galinsky, J. B.	Meriden
Gerwitz, Seymour	Waterbury
Goldburg, Robert E.	New Haven
Goldstein, Leonard	New London
Gorelik, Leizer	New Haven
Gumbiner, Joseph	New Haven
Hecht, Maurice I.	New Haven
Herbst, Joseph	Torrington
Jacobovitz, J. M.	Bridgeport
Klein, Andrew	New Haven
Lebor, Sidney	New Haven
Leeman, Albert	New Haven
Levenberg, Samuel	New Haven
Levine, Hershel	Norwich
Malino, Jerome R.	Danbury
Malinowitz, Moses S.	Bridgeport
Maltzman, Marshall	Norwich
Martin, Albert L.	Bridgeport
Miller, Philip	Willimantic
Mirsky, Leon	West Haven
Mowshowitz, Samuel J.	Hartford
Nelson, Harry	Bridgeport
Newmark, Harry	Hartford
Pearlman, D. W.	Stamford
Pelchovitz, Ephraim	Bridgeport
Rabinowitz, Stanley	New Haven
Reisman, Osher	Norwich
Rosner, Lester	Hartford
Ryback, Martin	Norwalk
Schwartz, Samuel	South Norwalk
Shuchatowitz, Aaron	New Haven
Shulman, Sidney	Norwich
Silverman, Morris	Hartford
Sincoff, Benjamin	Waterbury
Spevack, J.	Middletown
Stock, Israel	Bridgeport
Troy, Albert	Meriden
Wadler, Seymour	Greenwich
Weinberg, Nathan	Hartford
Weinman, Melvin	Waterbury
Weisfogel, Aaron	Wallingford
Weiss, Aaron	Hamden
Weitzman, Jacob	New Britain
Wind, Leon	Manchester
Zivitz, Murray	Derby
Zwelling, Harry	New Britain
Zywica, Meyer	Hartford

LUTHERAN

CLERGY AND POST OFFICE ADDRESSES

Allan, John, Jr. Wethersfield
Baar, William H. New Haven
Balaska, Andrew Stafford Springs
Bella, D. East Portchester
Benson, Fred J. Meriden
Bergstrom, Charles V. Bridgeport
Bertram, O. H. Naugatuck
Blake, Karl Glastonbury
Borchert, O. A. Seymour
Brandjar, Andrew N. Danbury
Brandt, Eric O. Manchester
Brauer, Norman H. Hamden
Brauer, R. Henry Bristol
Breuer, F. F. Terryville
Carlson, Arthur B. Ansonia
Chalupa, John Bridgeport
Clausing, A. Stamford
Dolbeer, Martin L., Jr. Southington
Duchow, Martin West Hartford
Esbjornson, Robert West Hartford
Feuerstein, Charles Wallingford
Flechtner, Robert O. Bristol
Freimuth, Luther Byram
Garred, Willard Hartford
Hagedorn, George A. Meriden
Hanson, Sigurd L. Middletown
Heck, H. W. Greenwich
Heydenreich, Robert Waterbury
Hinlicky, W. Stamford
Holh, Gordon E. Rockville
Hrdlicka, Herbert D. Bridgeport
Hulteen, B. Julius West Hartford
Janssen, B. W. Danbury
Johnson, Bernhard Stamford
Kavasch, John Hartford
Knull, Stanley H. New Britain
Kron, E. Elinar Waterbury
Lindevall, C. A. Hamden
Lornell, Marcus Bristol
Macholz, Stanley Madison
Meyer, G. Bristol
Mohrmann, J. Waterbury
Nelson, John E. Norwich
Olsen, Elmer L. New Britain
Olson, Carl E. Manchester
Ontko, Milan Byram
Pearson, Richard B. Forestville
Pera, Richard G. Southington and Plainville
Peterson, Harry A. Portland
Pettersen, Howard West Haven
Peyser, E. Westport
Pieper, E. Rockville
Plagemann, Otto W. New Britain
Port, J. Christian Terryville
Prokopy, Paul Manchester
Reisch, Conrad R. Bridgeport
Reisch, Paul C. Stratford
Reissig, Frederick H. Middletown
Runge, Francis Lebanon
Sandberg, Stanley West Hartford
Schrader, Theodore A. Naugatuck
Soderberg, Fritz A. North Grosvenor Dale
Sonstroem, E. New Britain
Storek, Carl Norwich
Sutterlin, Norman E. Torrington
Swanson, Emil G. Branford
Teichmann, F. W. Hartford
Thormahlen, Theodore New London
Tietjen, H. New Haven
Vannorsdall, John New Haven
Wehmeyer, H. Bridgeport
Wenzel, E. South Norwalk
Wismar, Adolph Meriden
Woy, Paul Middletown
Wukasch, Richard Bristol

METHODIST

District Superintendents—New Haven District, Rev. Barton Bovee, 504 Whitney Ave., New Haven; Norwich District, Rev. Charles X. Hutchinson, 56 Williams St., Norwich; New York District, Rev. Lewis H. Davis, 12 River St., Stamford.

CLERGY AND POST OFFICE ADDRESSES

Abbott, Albert Griswold
Alderson, W. H. Bridgeport
Allen, Frederick C. Putnam
Bales, J. Russell Seymour
Ball, A.A. South Norwalk
Bass, F. M. Simsbury
Beers, E. N. Ridgefield
Bell, J. H. Ridgefield
Bell, Oliver New London
Benes, Rudolph Moodus
Bennett, D. A. Bridgeport
Berry, Arthur E. Pleasant Valley
Bovee, Barton New Haven
Bull, R. H. Shelton
Bulmer, M. S. Stratford
Burr, Leon Warehouse Point
Burton, Nathan B. Stafford Springs
Butler, J. G. West Hartford
Callender, S. J. Hartford
Cann, A. H. Unionville
Carlson, F. E. New Haven
Cate, William New London
Chamberlain, Andrew F. New Milford
Clark, B. S. Bridgeport
Craig, William C. New Canaan
Crayton, John W. Ridgefield
Davis, Lewis H. Stamford
DeLamotte, Roy C. Baltic
Dodd, D. F. Gaylordsville
Dodd, P. H. Cos Cob
Dorchester, D. H. Ansonia
Downes, John R. East Glastonbury

DuBois, Paul	Stamford
Duren, L. A.	Bridgeport
Edgar, Fred R.	Manchester
Egan, C. E., Jr.	Myrtle Beach
Eller, Joseph M.	Pachaug
Fore, William F.	Yalesville
Gates, J. Bernard	Wethersfield
Gates, M. H.	Naugatuck
Gault, E. S.	Middletown
Geiger, C. S.	Nichols
Graham, Charles W.	Willimantic
Green, D. S.	West Granby
Green, K. A.	West Haven
Grenfell, Jack	Watertown
Guglielmi, Francesco	New Haven
Hamblin, D. W.	Windsor
Hamilton, R. S.	New Haven
Hancock, H. M.	Danbury
Hansen, Wilfred	New Britain
Hart, C. B.	Waterbury
Hartney, E. A.	Forestville
Heck, E. C.	Hartford
Henard, Ralph E.	East Hartford
Henderson, E. A.	New Milford
Hill, G. G.	Waterbury
Holmes, Robert W.	Stamford
Hood, James S.	Bridgeport
Hunter, Murray	Winsted
Hutchinson, Charles X.	Norwich
Jackson, E. N.	Bridgeport
Jenkins, H. M.	Springdale
Johnson, Barent	Waterbury
Jones, E. A. P.	Stamford
Kermitz, P. H.	Stratford
Kirkland, H. Burnham	South Norwalk
Laney, James	Wallingford
Lanham, C. W.	Long Hill
Loomis. Dayton	New Haven
Love, Howard L.	Thompsonville
Lyon, S. L.	Clinton
Manchester, Avery C.	West Hartford
Marsland, I. S.	Georgetown
McCracken, David P.	Westport
McLoughlin, Willard	Norwich
Meiser, Herman M.	East Hartford
Metzgar, R. F.	Bloomfield
Morrison, Harvey F.	Hazardville
Morrison, Kermit	Kensington
Nelson, C E.	East Village
Osborne. B. Lindley	Wethersfield
Parker, Richard S.	South Meriden
Parkhurst, Elbert	Danielson
Payne, R. J.	Bridgeport
Pearman, Earl O.	Middlefield
Pickering, Walter	Sandy Hook
Pitman, Paul G.	Gales Ferry
Post, John E.	Manchester
Powell, Walter S. R.	Bridgeport
Prince, J. W.	Greenwich
Rhodes, William	Derby
Riggan, G. A.	Higganum
Ross, W. W.	Plainville
Russell, J. K., Jr.	Milford
Saunders, Carl W.	Rockville
Sellars, A. C.	Gaylordsville
Shenk, Jay R.	Meriden
Shippee, Robert F.	Uncasville
Simpson, C. W.	Stepney
Sloatman, D. K.	Torrington
Smeltzer, R. E.	Litchfield
Smith, Percy F.	Manchester
Smith, I. L.	Long Hill
Staser, C. E.	New Haven
Stewart, Charles W.	Mystic
Studwell, William A.	Stamford
Swain, J. R.	Middletown
Teague, George	New Haven
Tedcastle, A. T.	Bristol
Thornburg, R. W.	Bethel
Tompkins, G. B.	Norwalk
Tracy, Alfred, Jr.	Jewett City
Trew, James	Bridgeport
Trotter, Irwin	Gaylordsville
Turner, James	Portland
Walsh, Ralph	Moosup
Warren, Howard B.	East Norwalk
Weber, Oscar E.	New Milford
Weber, Theodore C.	East Berlin
Weise, E. F.	Woodbury
Welch, Claude	Cheshire
Wiborg, E. R.	Hamden
Wilken, Fred K.	Waterbury
Williams, W. Wesley	Norwalk
Wilson, H. E.	Old Greenwich
Withey, G. L.	Meriden
Wood. E. L.	Danbury
Woodbury, Robert	North Grosvenor Dale
Worley, L. F.	Hartford
Yeager, J. Richard	Bolton

PRESBYTERIAN

Stated Clerk, Rev. Robert C. Lamar, 90 Broad St., Stamford

CLERGY AND POST OFFICE ADDRESSES

Presbytery of Connecticut Valley

Bates, C. John L.	Greenwich
Campbell, Donald F.	Stamford
Chestnut, Stanley	Milford
Forsberg, Robert	New Haven
Graham, Thomas W.	Old Greenwich
Halenda, Theodore	Hartford
Horton, Lawrence M.	Noroton
Hosmer, Frank A.	Hamden
Hutchinson, Frank L.	Bridgeport
Kauffroth, John A.	Bridgeport
Key, Ralph W.	Bridgeport
Lamar, Robert C.	Stamford
Lonsdale, H. Parker	New Haven
MacLean, Burton A.	New Haven

MacLennan, David A. New Haven
Moffett, Samuel H. New Haven
Nelson, John O. New Haven
Pratt, Glenn R. Watertown
Regester, James M. Thompsonville
Scoville, Gurdon T. West Hartford
Yager, H. Leon Hartford

PROTESTANT-EPISCOPAL

The Rt. Rev. Walter H. Gray, D.D., S.T.D., 1335 Asylum Avenue, Hartford
The Rt. Rev. Robert M. Hatch, Hartford

CLERGY AND POST OFFICE ADDRESSES

Albert, William J. Springdale
Anderson, Roger B. T. Waterbury
Andrews, Sherman W. East Hartford
Appley, Byrle S. Ledyard
Appleyard, Robert B. Greenwich
Atwood, R. MacKaye Thompsonville
Baker, J. Gilbert H. Guilford
Barnes, George L., B.D. Canaan
Barr, O. Sidney New Haven
Barton, Michael, R. F. New Canaan
Baxter, T. Chester Noroton
Beattie, R. Sherman Orange
Beecher, Robert S. Middletown
Belden, Francis R. Hartford
Belden, Louis J. Bristol
Belshaw, Harold Greenwich
Bentley, Cyril E. Huntington
Binnington, Percy M. Stamford
Blaikie, Frank E. Canaan
Bowers, John E. Derby
Breul, Henry H. Devon
Bronson, David B. Bloomfield
Budde, Samuel A. Waterbury
Budding, J. Arthur Bridgeport
Cabaniss, Cramer C. Hartford
Cameron, Kenneth W. Hartford
Carpenter, Charles B. Brookfield Center
Chapman, John H. Greenwich
Chesney, Daniel M. Plymouth
Chidester, W. Keith Stamford
Clark, Alfred East Haven
Cliff, George H. T. Windsor
Cline, Thomas S., D.D. Woodbridge
Coleman, Frank J. Bridgeport
Compson, Frederick J. Middletown
Cook, Edward H. Essex
Cook, Elmer J., Ph.D. New Haven
Cotter, Francis J. M. Sharon
Couch, Woolsey E. New Haven
Cragg, Albert K. Hartford
Craven, Arnold B. Old Greenwich
Crawford, Wm. H. S. Pomfret
Cuffee, Aaron J. Bridgeport
Cuthbert, John S. Marble Dale
Cuyler, John P. New Milford
Dare, Norman P. Brooklyn
Dentan, Robert C., B.D. New Haven
Dickens, Curtis H. Brookfield Center
Donegan, Harold Hand West Hartford
Dorrance, Samuel M. Noroton
Dunn, Howard F., B.D. Litchfield
Edwards, Harold J. Seymour
Edwards, Lyford Fairfield
Elmslie, Stewart K. B. Clinton
Elting, Richard, III Meriden
Elwood, Donald C. Hartford
Esquirol, John H. Southport
Feringa, Nicholas M. Hartford
Findlay, John H. Wethersfield
Fitzgerald, George L. New Haven
Flisher, Leonard H. Wallingford
Flockhart, Robert S., D.D. Lime Rock
Foley, Jackson W. Watertown
Foote, Robert B., B.D. Westport
Fosbroke, Hughell E. W. Winchester Center
Foulkes, Maurice G. Rockville
Frye, Lincoln E. Durham
Gabriel, Albert E. New Haven
Geerts, Charles Hartford
Goetchins, Eugene V.N. Hartford
Goodwin, Charles Yantic
Graham, Loyal Y., III Stratford
Green, Arthur R. E. New Haven
Green, Edward M. Redding Ridge
Greene, Donald W. Hartford
Greenwood, Wilfrid L. Windsor
Griswold, Brendan Newington
Gummere, John W. New Haven
Hancock, Harry N. Bethel
Hannibal, H. Belfield New Haven
Harding, Roman L. Farmington
Hardy, Edward R. New Haven
Hatch, Richard D. Brooklyn
Hawkins, John J. Riverside
Hay, Albert R. North Haven
Hayes, James L. New Haven
Hemsley, Stanley F. Stamford
Hinckley, Norton G. Pine Meadow
Hine, H. Francis, B.D. Torrington
Hirshson, Louis M., D.D. Hartford
Hollman, Edward D. Windham
Howell, Norman S. Tariffville
Hubbard, James DeW. Kent
Hutchens, Joseph W. Bridgeport
Hyde, James W. Salisbury
James, Fleming, D.D. North Haven
Janson, Hugh M., Jr. Noroton
Jepson, Albert Warehouse Point
Johns, David R. Hamden
Johnson, Joseph A. New Haven
Jones, Clinton R. Hartford
Jones, W. Northey, S.T.D. Newtown
Kalter, Richard B. Putnam

Karsten, Charles E., Sr. New Haven
Keen, Harold R. Hebron
Kennedy, Douglas W. West Hartford
Kibitz, William G. New Haven
Kinsolving, W. Ovid Bridgeport
Kline, Reamer New Britain
Knollmeyer, George E. Milford
Kromer, John S. Meriden
Lambert, Alfred M. Hartford
Lang, Raymond, D.D. New Haven
Langdon, George D. Salisbury
Langhorst, Winfred B. Naugatuck
Leach, Floyd S., Ph.D. Rowayton
Linsley, J. Chauncey, D.D. Warren
Linsley, S. Wolcott New Haven
Lord, James W. East Hartford
Lorentzen, Frederick, L.C. Westport
Love, John B. Middle Haddam
Loweth, Douglas H. Norwich
Lusk, William B. Ridgefield
Magee, John G. New Haven
Manderbach, Aaron Ridgefield
Manley, Herbert W. Bantam
Markle, Delmar S. Bridgeport
Martin, Richard S. Brookfield
Martin, Robert D. West Haven
Mattes, Alfred L. South Glastonbury
McCann, John W. New Britain
McClintock, James, Jr. Fairfield
McKinley, Alan R. Ansonia
McNulty, John A. New Haven
Merrill, Edward R. Old Saybrook
Miller, Perry C. Oakville
Monk, Arthur J. Yalesville
Morgan, Edward C. Nichols
Morrell, George R. Ansonia
Mutton, John W. Norwich
Nielsen, Charles R. Stamford
O'Grady, Gerald Hartford
Parker, Charles L. Preston
Parkes, Robert H., S.T.D. Pomfret
Patterson, John O. Kent
Paulsen, Mark G., B.D. Stonington
Pearson, Nelson R. Woodbury
Pierce, Gordon D. Newtown
Pike, J. Edison Branford
Pool, Harry R. Hamden
Porter, John F. Monroe
Porter, Robert H. Waterbury
Porteus, Morgan Cheshire
Racioppi, Joseph A. Bridgeport
Read, Ralph D. Hartford
Rice, William L'A. Waterbury
Ricker, Charles Washington Depot
Ripper, Stanley C. Roxbury
Robbins, William R. New Haven
Robertshaw, Arthur J. West Hartford
Robinson, Kenneth R. Long Hill
Rutenbar, Howard C. Stratford
Schroeder, William, B.D. Georgetown
Seacord, Jay G. Winsted
Seavey, George H. Yalesville
Shannon, Thomas J. Pine Orchard
Shepard, Charles N., D.D. Bristol
Sherburne, Leavitt C. Norwich
Simpson, Marcus J. Glastonbury
Sinclair, Thomas L., B.D. Waterbury
Skipton, Edwin A. Bridgeport
Smith, Francis J. North Branford
Smith, Leonard Thomaston
Smith, Sherrill B. Mystic
Soule, William E. Oxford
Spurrier, William A. Middletown
Squires, Frank A. Kent
St. John, Seymour Wallingford
Strying, Benjamin B. Willimantic
Sutton, Fred P. Shelton
Sweetser, Robert F. Hartford
Taft, Edward R. Milford
Thomas, John H. Weston
Tilson, Lewis N. Roxbury
Tomkins, Floyd W. Washington
Traub, Warren E. New Haven
Treasure, Anthony P. Norwalk
Tyndall, Francis W. New Haven
Urban, Percy L., D.D. New Haven
VanWinkle, E. Kingsland Hartford
VanZandt, Malcolm J. West Hartford
Vasques, Paolo Hartford
Verdery, John D. Danbury
Wagner, Clarence R., S.T.B. Groton
Walts, William J. Stonington
Wardrop, Robert B. Hartford
Warner, Phillips B. South Norwalk
Webb, Carl J. Glastonbury
Webb, Charles H. Kent
Webb, Parker C. South Kent
Weeman, Gordon W. Plainville
West, Samuel E., Jr. Kent
Wilbur, Paul D. Danbury
Wilcox, George D., II, B.D. Stafford Springs
Wilkins, John P., B.D. Bridgeport
Willard, C. Lawson, B.D. New Haven
Williams, Alfred L. Manchester
Williams, Earl T. West Haven
Williams, R. Rhys New Canaan
Williams, William P. Bridgeport
Wilson, Albert J. M., S.T.B. Greenwich
Woods, William C., Ph.D. Kent
Woolverton, Harvey New London
Young, Franklin W. New Haven
Yungblut, John R. Waterbury
Zimmerman, Jervis S. Norwich

THE RELIGIOUS SOCIETY OF FRIENDS (QUAKER)

Fairfield—Stuart Gruman, *Clerk*, Redding; Hartford—Thomas R. Bodine, *Clerk*, 8 Marshall St., Hartford; New Haven—E. Wight Bakke, *Clerk*, 333 Cedar St., New Haven; Middletown—Vincent Cochrane, *Correspondent*, 274 Court Street, Middletown; Stamford—John deForest, *Clerk*, Rock Rimmon Road, Stamford.

ROMAN-CATHOLIC

Most Rev. Henry J. O'Brien, D.D., 140 Farmington Ave., Hartford

CLERGY AND POST OFFICE ADDRESSES

Abromaitis, Ignatius, M.S. Hartford
Abugel, Stanley L. East Hartford
Ahern, Thomas Chester
Ambot, John Hartford
Anderson, John, D.D. Stratford
Auclair, Paul F. Goodyear
Balasa, J. M. Waterbury
Baldwin, W. J. Norwich
Balgenorth, Joseph, M.S. Hartford
Bannon, David F. Bridgeport
Bannon, Joseph R. Hartford
Barlowski, Joseph R. Meriden
Barney, John J. Stamford
Barrett, Edmund J. Rockville
Barrett, Francis J. West Haven
Barry, Daniel J. Hamden
Bartkowski, Stephen New Britain
Bartlewski, George Bristol
Bartlewski, Paul Thompsonville
Beardsley, R. A. Chester
Belanger, Jos. E. Bristol
Belec, Hormisdas Occum
Benedict, Edward J. Middletown
Benesevich, Bronislaus P. Union City
Bennett, John J. Hartford
Berube, Theodore E. Moosup
Bialkowski, Henry A. Stamford
Bieluch, Chester A. Suffield
Bish, Anthony A. New Britain
Blackall, John C. Waterbury
Blanchard, M. F. South Norwalk
Blanchfield, John P. Hamden
Blaney, Philip L. Bloomfield
Blecharczyk, Louis Middletown
Bodnar, Vincent P. Bridgeport
Boileau, E. J. Plainfield
Bojnowski, L. New Britain
Bomboliski, Anthony New Britain
Botticelli, W. P. Torrington
Bowen, Robert New Haven
Bratton, Francis J. Milford
Breault, William, M.S. Hartford
Breen, Francis P. Stony Creek
Brock, Henry, S.J. Pomfret
Broderick, Jeremiah J. Hartford
Brophy, J. K. New Britain
Bublys, Alexander, M.I.C. Thompson
Buckley, Joseph F. East Haven
Bufali, Armando Ansonia
Burnore, Joseph, M.S. Hartford
Butcher, Bernard Meriden
Butler, George W. West Hartford
Butler, James T. Portland
Byrne, Daniel F. U. S. Army
Byrne, John P. New Hartford
Byrne, Timothy W. Haven
Byrnes, John J. Bloomfield
Cabitor, Alfred W. Waterbury
Callahan, Albert A. Seymour
Callahan, Francis X. Bristol
Callahan, Henry Norwalk
Callahan, John F. West Hartford
Callahan, Robert L. Bloomfield
Campagnone, Francis A. Stamford
Campion, John J. Naugatuck
Campion, Thomas B. West Haven
Cannon, Gilbert J. Unionville
Carey, John D. New London
Carmody, Alfred J. Bridgeport
Carnicke, M.J. Bridgeport
Caron, Anthony R. Stafford Springs
Carrig, Hubert P. Noroton
Carrig, John A. Bloomfield
Carroll, James C.P. U. S. Army
Carroll, Robert J. Manchester
Carty, Charles M. St. Paul, Minn.
Carty, John J., M.S. Hartford
Carukin, William A. New Haven
Casey, John F. Somersville
Casey, Walter D. Hartford
Casey, William Fairfield
Cassidy, Henry F. Norfolk
Castellani, John J. Torrington
Cavanaugh, John F. Norwalk
Cavanaugh, William F. Hartford
Chadziewicz, E. A. Bristol
Chagnon, Emil U. Bristol
Chagnon, Henri Baltic
Chagnon, Robert Burnside
Chicoine, Francis Wauregan
Christopher, R. L. Fairfield
Ciaburri, Anthony R. Bristol
Cizauskas, Vincent, M.I.C. Thompson
Clabby, Raymond New Haven
Clark, George Newington
Cleary, Joseph F., J.C.D. Georgetown
Cleary, Vincent P. Bridgeport
Clearly, Vincent P. Stamford
Coffey, Hugh A. Springdale
Coholan, Philip Hartford
Colapietro, Anthony Middletown
Coleman, Henry Wallingford
Coleman, N. P. Stamford
Collins, William J. Hartford
Collonan, Joseph Milford
Colton, Bradford H. Waterbury
Conefrey, James J. Bloomfield
Conklin, Nathan J. Broad Brook
Conlan, Edward B. Windsor Locks
Conlan, J. A. Waterbury
Conley, John B. Milford
Conlon, Leonard M. Middletown
Connelly, James A. Bloomfield
Connor, John T. Unionville
Conroy, Walter R. Newtown
Constantino, A. F. Stamford
Cook, John P. New Haven
Cook, J. T. Beacon Falls
Cooney, Andrew J. Wallingford
Corcoran, C. H. Thomaston
Corrigan, Franklin J. Greenwich
Corrigan, Gerald T. Sharon
Costello, John New Britain
Cote, Donat Moosup

Cotter, E. A.	Branford
Cotter, John F.	Hartford
Coughlin, James M.	Forestville
Crawford, John J.	Waterbury
Cretella, Biagio	New Haven
Cronan, John O.	Mystic
Cronin, Robert W.	Mystic
Cronin, William V.	New Haven
Croteau, Francis D.	Hartford
Crowley, Andrew J.	Byram
Crudele, Settimio	Bristol
Cryne, Eugene	Waterbury
Culliton, John F.	Newtown
Cuny, Peter	Waterbury
Cunningham, J. P.	Hartford
Cunningham, Joseph T.	Waterville
Curran, John F.	Hartford
Curry, James A.	Norwich
Curtin, Edward B.	So. Meriden
Curtin, John C.	So. Coventry
Curtin, Richard	Middletown
Curtiss, George B.	Danbury
Dailey, Leo J.	Bloomfield
Daley, Joseph, S.J.	So. Norwalk
Daly, Charles W.	Hartford
Daly, Harold F.	Bloomfield
Daly, Joseph M.	North Haven
Daly, W. J.	Mt. Carmel
Dargan, James E.	New Haven
Dawid, J. P.	Wallingford
Degnan, Joseph A.	Bloomfield
Delany, John J.	Terryville
Del Russo, Robert	Bridgeport
Demensky, E. J.	Tariffville
Dennehy, Thos. F.	Washington
Dennis, James J.	Stamford
Derwin, James	Waterbury
Desmond, James F.	Bridgeport
Dessureault, Frederick	Taftville
Devine, Christopher M.	Hartford
Devine, Joseph A.	Simsbury
Devine, Leo D. W.	West Hartford
DeZinno, John M.	Thompsonville
Dial, John W.	Waterbury
Dignam, John C.	Waterbury
Dignam, Paul T.	Miami, Fla.
Dignam, Thomas F.	Waterbury
Dilion, Joseph A.	Waterbury
Dillon, John	Byram
Di Meo, Alfred A.	New Haven
Doherty, Francis J.	Waterbury
Dolan, Patrick	Westport
Dolan, William, M.S.	Hartford
Donaghue, Daniel F.	Litchfield
Donaher, James F.	North Haven
Donahue, Geo. J.	Norwich
Donnelly, Bernard F.	Hartford
Donnelly, Edward	New Haven
Donnelly, Joseph F.	New Haven
Donnelly, Joseph H.	New Haven
Donnelly, P. F.	Stamford
Donohue, Joseph P.	Bloomfield
Donovan, Timothy, M.S.	Hartford
Doran, Martin	Glenbrook
Doucette, Lawrence W.	New Haven
Dowd, John	New Britain
Downey, William A.	Hamden
Doyle, Edward F.	Bridgeport
Doyle, Robert W.	Hartford
Doyle, Walter, M.S.	Hartford
Draper, John J.	Trumbull
Drennan, Thos., D.D.	East Hartford
Driscoll, Alfred	Jewett City
Duch, Francis	New London
Duffy, Edward	Ridgefield
Dullard, Henry P.	New Haven
Dunn, George F.	Naugatuck
Dunn, Richard R.	Stamford
Dunne, John M. S.	Hartford
Dwyer, Thomas H.	Hartford
Dyer, George A.	West Hartford
Dziadosz, Henry J.	Norwich
Egan, James F.	Litchfield
Facciuto, W. P.	South Glastonbury
Fanning, John G.	Waterbury
Fanning, Richard	Middlebury
Farkas, Andrew	Bridgeport
Farrell, Edgar J.	Manchester
Farrell, Edward J.	Waterbury
Farrell, Joseph E.	West Hartford
Farrell, Thomas F.	Bloomfield
Fay, John E.	Bethel
Fay, John W.	New Haven
Fazzalaro, Francis J.	Hartford
Fenton, Francis E.	East Norwalk
Fenton, John J.	New Britain
Ferrigno, Denis P.	Waterbury
Fiedorczyk, Alphonse	U. S. Army
Fiedorczyk, Henry P.	Thompsonville
Filip, George A.	Middletown
Filip, John F.	Stratford
Filip, Marshall A.	Torrington
Finn, Francis J.	New London
Finn, John J.	Torrington
Finn, Leo M.	Bridgeport
Finn, Vincent	Bridgeport
Finnance, August	Windsor Locks
Finnegan, Terance P.	U. S. Army
Fitzmaurice, P. V.	Hartford
Fitzpatrick, S. J.	U. S. Army
Fitzsimons, L. A.	Saybrook
Flanagan, Harold J.	Hartford
Flanagan, Henry E.	East Norwalk
Flanagan, Joseph F.	Poquonock
Flanagan, Lawrence	Danbury
Fletcher, William J.	Newington
Flint, Kenneth P.	New London
Flynn, Bernard J.	East Hartford
Flynn, Patrick	Waterbury
Flynn, Thomas M.	Waterbury
Flynn, Vincent J.	Torrington
Fogerty, Leslie F.	West Hartford
Foley, Daniel J.	Danbury
Ford, Francis J.	Hartford
Forte, Joseph F.	Waterbury
Foster, B. J.	So. Coventry
Fox, Michael D.	Norwich
Fox, W. J.	New Canaan
Fracasso, Anthony M.	Hartford
Fries, Francis A.	Bloomfield
Frigault, Edward F.	Plainfield
Frisbie, Kenneth J.	Bloomfield
Fulop, Francis J.	Bridgeport
Furey, Thomas H.	East Haven
Gadarowski, Bronislaus	Rockville
Gaffney, Edwin	New Haven
Gainty, Clement J.	Meriden
Gajewski, A. Michael	Bristol

Gallagher, Hugh F.	Bridgeport
Galvin, Myles	Watertown
Ganley, Joseph	Riverside
Gannon, James J.	Wethersfield
Garrick, Thomas F.	Greenwich
Gauronskas, Benedict	Ansonia
Geist, Felix	Middletown
Gengras, Joseph C.	Hamden
Geraghty, Walter F.	New Britain
Gerety, Peter L.	New Haven
Gerrity, William A.	Avon
Giaquinto, Albert C.	Storrs
Girandola, Anthony J.	Stamford
Gloster, Thomas	Bridgeport
Glynn, James F.	Waterbury
Glynn, Thomas F.	Hartford
Golden, Daniel F.	Bridgeport
Goode, Leonard T.	Rocky Hill
Gorman, J. E.	West Hartford
Gorman, John, M.S.	Hartford
Gradeck, A. E.	New Haven
Grady, George	Hartford
Grady, James	Bridgeport
Grady, Richard J.	Bridgeport
Graham, John J.	Hamden
Graziani, Joseph A.	New Haven
Gresh, Edward R.	Lakeville
Greylish, Thomas, D.D.	Kensington
Griffin, J. M.	Meriden
Griffin, John J.	Madison
Griffin, Thomas	Union City
Grinvalsky, Stephen A.	Hartford
Grise, Joseph C.	Shelton
Grohol, Stephen	Torrington
Gromala, Roman S.	Montville
Guandalini, Julius S.	Hartford
Gubala, Theodore P.	Manchester
Guerin, M.	Greenwich
Guidone, Raymond H.	Bridgeport
Guilmette, Roland	Willimantic
Guinan, Thomas P.	Greenwich
Guisani, Augustine H.	Waterbury
Hackett, John F., Most Rev.	Bloomfield
Hajus, Andrew J.	Byram
Halloran, Edward	Danbury
Hanley, Arthur P.	Hartford
Hanley, Thomas J.	Shelton
Hanning, John E.	Bridgeport
Hannon, John F.	Manchester
Hanover, George R.	Bridgeport
Harlow, James J.	New Haven
Harrison, James E.	Hartford
Hart, David J.	Wilson
Hastillo, Stanley	Union City
Hayes, John J.	Stamford
Hayes, Thomas E.	Madison
Hayes, William J.	New Britain
Healey, Albert H.	New Britain
Healey, Joseph A.	Hartford
Heavren, Francis P.	Rocky Hill
Hebert, Alphonse, M.S.	Hartford
Heffernan, Arthur A., Ph.D.	So. Windsor
Heffernan, Joseph	Danbury
Heller, John	West Haven
Henahan, Thomas F.	Fairfield
Hennessey, A. J.	Hartford
Hewitt, Charles L.	New Haven
Hines, Vincent J.	Hartford
Hines, Walter T.	Bridgeport
Hitchcock, Martin S.	Stratford
Hlebs, Milen	Bridgeport
Holohan, Edward, O.P.	New Haven
Honan, John K.	Willimantic
Horgan, John A.	West Haven
Horgan, John V.	Norwalk
Horvat, Andrew L.	Bridgeport
Howley, Edward J.	Stamford
Howley, Francis X. P.	Bridgeport
Hughes, George P.	Manchester
Hurley, D. P.	New Milford
Hurley, John D.	West Haven
Hussey, Dennis R.	New Britain
Hussey, Edmund J.	New Canaan
Hussey, Philip J.	Waterbury
Hynes, John T.	Ansonia
Iannetta, Vincent T.	Bristol
Iasiello, Emil	Bridgeport
Jalbert, Adelard	Bridgeport
Jankowski, John A	Middletown
Jette, Donat	Putnam
Johnson, Daniel E.	Waterbury
Jordan, John, O.P.	New Haven
Kane, Charles	Waterbury
Kane, James J.	Danbury
Kane, John E.	Portland
Karalis, Albert	Somersville
Karash, John J.	New Britain
Karkauskas, Vincent	New Britain
Karlonas, Peter	New Britain
Karvelis, Francis V.	South Windsor
Karwacki, M. T.	Hartford
Kavanaugh. Charles	Waterbury
Kazlauskas, J. V.	Bridgeport
Keane, John James	New Haven
Keane, Martin T.	Hartford
Kearney, Michael	Bridgeport
Kearney, William	Bridgeport
Keating, Michael	Waterbury
Keating, Paul F.	Naugatuck
Keating, Robert G.	Cheshire
Keegan, John, S.J.	Pomfret
Keeley, Alban F.	New Haven
Keenan, Walter	Clinton
Keeney, Thomas G.	Bridgeport
Kelleher, James F.	Kensington
Kelley, John	Hartford
Kelley, John R.	Putnam
Kelly, John A.	Farmington
Kelly, John J.	Meriden
Kennedy, J. J.	Danbury
Kennedy, John S.	West Hartford
Kennedy, Raymond J.	Plainville
Kennedy, William H.	Southington
Kenney, Charles, S.J.	So. Norwalk
Kenney, John F.	Waterbury
Kernan, William P.	Forestville
Kernick, Raymond	Waterbury
Kerwan, Francis T.	U. S. Army
Kerwan, James P.	Hartford
Kerwin, George P.	Bridgeport
Kilcoyne, William	Thompsonville
Killeen, Bernard D.	Hartford
Killeen, John J.	Derby
Killeen, P. F.	Deep River
King, Joseph V.	Voluntown
Kinney, Joseph	Hartford

Kish, Zoltan S.	Wallingford
Kloczko, Walter J.	U. S. Army
Knott, John C.	New Haven
Kotowski, T.	Moodus
Kowalski, John	Torrington
Kozon, John S.	Colchester
Krause, William	New Haven
Kripas, John J.	Southbury
Kukuc, Joseph W.	Southington
Kupec, Joseph	Bridgeport
Kwasnik, Stanislaus A.	Waterbury
Lacy, Joseph R.	Rome
Ladish, Robert W.	Meriden
Laflin, W. P.	Bristol
LaFontaine, R. G.	Bloomfield
Lambert, James O.	Hartford
Landry, Alfred	Putnam
Landry, John	Westport
Lane, Thomas M.	Cromwell
Lapenta, Joseph A.	Torrington
Laurello, Bartholomew J.	Bridgeport
Laurion, Henry E.	Putnam
Laurion, U. J.	Waterbury
Lavallee, Leo E.	Dayville
Lavery, Patrick	Bridgeport
Lawlor, F. J.	Norwichtown
Lawlor, Patrick	Lakeville
Leary, James F.	Shelton
Leary, William J.	Waterbury
Lengen, Jas. G.	So. Norwalk
Lepak, Hyacinthe	Rockville
Lescoe, Francis J.	West Hartford
Loftus, William	New London
Logan, John, O.P.	New Haven
Londregan, Thomas	Stonington
Looney, Cornelius J.	Glenbrook
Lord, James A.	Hartford
Loughlin, J. J.	Hartford
Ludford, Raymond F.	Bristol
Lyddy, Vincent E.	New Haven
Lyddy, Walter	New Haven
Maco, Joseph P.	New Britain
Maglione, Joseph A.	Bridgeport
Maguire, Felix H.	Oakville
Mahoney, Patrick J.	Rockville
Malanowski, Thaddeus F.	U. S. Army
Malley, John J.	New Britain
Malley, Michael	New Haven
Mandler, O. N.	Pomfret
Manfredi, Pietro	Ansonia
Mann, William J.	Hartford
Manning, Daniel J.	Torrington
Marchesseault, Arthur	No. Grosvenordale
Martel, Lionel, M.S.	Danielson
Martin, Michael	New Milford
Mathieu, Alfred	New Britain
Mathieu, Edw. A.	Meriden
Matutis, Joseph J.	New Britain
Maynard, Leo E.	Wilson
McCarthy, Joseph R.	Norwalk
McCarthy, Patrick	Cheshire
McCarthy, Thomas E.	Hartford
McCarthy, Walter J.	Bridgeport
McCormick, James J.	So. Norwalk
McDermott, Martin J.	Bridgeport
McDonald, John F.	Hartford
McDonald, John J.	Waterville
McDonald, Jos. H.	Baltic
McDonough, Vincent	New Haven
McGarry, Thomas B.	Meriden
McGlynn, Francis T.	Forestville
McGough, John F.	Bridgeport
McGrath, James F.	Stamford
McGrath, John J.	Middletown
McGrath, Robert D.	Hartford
McGrath, William E.	Bloomfield
McGrory, John, S.J.	South Norwalk
McGuire, Francis X.	Norwalk
McGuirk, Thomas, M.S.	Hartford
McGurk, Bernard L.	Norwich
McKenna, Edward J.	New London
McKenna, Francis D.	Bridgeport
McLaughlin, J., D.D.	New Haven
McLaughlin, J. J.	Bridgeport
McLean, Frederick A.	Stamford
McMahon, A. L., O.P.	New Haven
McMahon, Thomas J.	Goshen
McMahon, T. P.	West Hartford
McNerny, Charles W.	Meriden
McNerny, John P.	Noroton
McQueeney, John	West Hartford
McShane, Francis V. (P.O.)	Westerly
McTeague, John F.	Groton
McVerry, Michael	New Haven
Messier, Rene D.	Taftville
Metro, Francis	Bridgeport
Mierzwinski, Theophil T.	Bloomfield
Mihalek, Francis	Southington
Mik, Joseph A.	Meriden
Miller, Fred B.	Riverside
Miller, Myron V.	Springdale
Mitchell, Peter G.	Derby
Monaghan, William J.	North Branford
Monahan, Francis T.	Orange
Moniere, Gerard A.	Southington
Mooney, Thomas P.	Bridgeport
Moran, Denis	Milford
Moran, John J.	New London
Moriarty, Eugene A.	South Meriden
Morrison, Edward	Waterbury
Morrissey, F. S.	Stafford Springs
Morrissey, Philip T.	Bridgeport
Muha, Edward J.	Plainville
Mulcahy, R. J.	Montowese
Mulcahy, T. P.	Hartford
Mullen, William J.	West Hartford
Mullins, Charles R.	New Britain
Mullins, Gerald C.	Mt. Carmel
Mulready, Raymond J.	New Haven
Munich, Austin	Burnside
Murcko, John F.	Stamford
Murphy, A. J.	New Britain
Murphy, Charles J.	U. S. Army
Murphy, F. A.	Willimantic
Murphy, Francis W.	Groton
Murphy, Henry J.	East Hartford
Murphy, James	Bridgeport
Murphy, Joseph G.	New Haven
Murphy, Joseph N.	Westport
Murphy, Vincent	Montville
Musiel, S.	Hartford
Myers, William F.	Old Lyme
Nadile, Rocco D.	Bridgeport
Nagle, William A.	Fairfield
Nalewajk, Stanislaus	Meriden
Nash, Francis	Wethersfield
Navickas, John, M.I.C.	Thompson

Nazzaro, Stanley J. Waterbury
Neveu, Armand A. Hartford
Noonan, James E. Ansonia
Normand, Oscar No. Grosvenordale
Nowakowski, Ladislaus Norwich
O'Brien, Charles, S.J. Pomfret
O'Brien, Edwin B. New Haven
O'Brien, Henry J., Most Rev. Bloomfield
O'Brien, James J. Storrs
O'Brien, Wm. F. East Haven
O'Callaghan, R. Hamden
O'Connell, Edmund Greenwich
O'Connell, James T. Milford
O'Connell, John B. New Britain
O'Connell, Joseph M. West Hartford
O'Connell, Thomas J. Prospect
O'Connor, John F. New Haven
O'Connor, John R. Waterbury
O'Connor, John T. Torrington
O'Connor, Martin J. Stratford
O'Connor, Vincent J. Stratfield
O'Dea, James F. Waterbury
O'Donnell, John F. East Haven
O'Keefe, David M. Colchester
O'Keefe, Joseph P. New Haven
O'Leary, Charles E. Meriden
O'Leary, Donald J. Hamden
Olschefski, F. H. Bridgeport
O'Mara, John F. East Hartford
O'Neil, Thomas C. New Haven
O'Neill, Francis S. Hartford
O'Neill, George T. Hartford
O'Neill, John P. West Haven
O'Neill, John W. Shelton
Oruzinski, John A. East Lyme
O'Shea, B. J. Fairfield
Otto, Jos. Hartford
Pac, Julius S. New Milford
Panik, Stephen Bridgeport
Paolucci, Donato Bridgeport
Papciak, Felix Seymour
Papillon, Joseph Willimantic
Paquette, Albert L. Waterbury
Parent, Bertrand Bridgeport
Pelosi, Louis East Haven
Pepin, Edward S. Waterbury
Phalen, John J. Suffield
Phillips, Richard C. Waterbury
Piaskowski, V. E. Brookfield
Picher, Leo Bloomfield
Piechocki, Paul Middletown
Pisarcik, Joseph Stratford
Pitonak, John J. Stamford
Pitrus, John J. New Britain
Pitruzzello, Raymond S. Waterbury
Plude, Daniel C. L. New Haven
Porrello, Calogero J. Meriden
Pranckus, Francis J. Bridgeport
Pransketis, Walter J. Hartford
Ptaszynski, Stephen F. New Britain
Quinn, J. F. Windsor
Quinn, John F. Madison
Quinn, John F. X. Westerly, R. I.
Quinn, John H. Derby
Quinn, John J. Waterbury
Quinn, Thomas A. Baltimore, Md.
Quinn, Thomas P. New Milford
Radzevich, Edward J. New Haven
Rarus, Wm. J. Stamford
Ratajczak, Chas. B., O.M.C. Bridgeport
Razaitis, Vincent New Haven
Reardon, Edward J. Hazardville
Reardon, Francis New Haven
Reardon, John J. Bridgeport
Reilley, John J. New Haven
Reilly, George F. Warrenville
Reilly, John Norwich
Reilly, John H. Meriden
Reilly, William J. Waterbury
Rewinkel, Jos. P. New Britain
Reynolds, Jos. W. Wethersfield
Riccio, Alexis Hartford
Rice, Joseph A. Elmwood
Riddle, W. J., M.S. Danielson
Riley, William J. Plainville
Ritucci, Thomas J. Hamden
Rivard, Paul J. Willimantic
Rooney, Edward H. Bloomfield
Rousseau, Roger R. New Haven
Routhier, W. Arthur Hartford
Rzasa, Francis S. Suffield
Rzasa, John J. Terryville
Sabulis, Paul P. Hartford
St. Germain, Joseph E. Bristol
St. Martin, N. J. Middletown
St. Onge, Paul J. Jewett City
St. Onge, Theodore E. No. Grosvenordale
Salemi, John A. New Britain
Salmone, Philipe Danbury
Sanders, Robert A. Hartford
Saunders, Austin So. Norwalk
Scanlon, Bernard S. Bridgeport
Scoglio, Felix Waterbury
Scull, Edward J. Bethel
Scully, Richard F. U. S. Army
Seggel, Frank J. Canaan
Seiferman, Joseph New Britain
Seregely, Alexander Z. Bridgeport
Shanley, Robert W. Cheshire
Shaw, Charles E. Naugatuck
Shea, Clement C. New London
Shea, Edward Waterbury
Shea, John B. Windsor Locks
Shea, Raymond Hartford
Shea, Robert E. Thompsonville
Shea, Robert J. New Haven
Shea, Thomas U. S. Army
Shea, Thomas W. Rockville
Sherer, Carl J. Windsor
Sheridan, Philip A. Bristol
Shields, William J. Stafford Springs
Shugrue, John T. Hartford
Siedzik, L. I. Willimantic
Sienkiewicz, Alfred J. Stamford
Sieracki, Walter Hartford
Sima, Anthony J. Wethersfield
Skelly, Bartholomew Trumbull
Skelly, Laurence E. Waterbury
Skrodenis, Francis, M.I.C. Thompson
Smialowski, A. A. New Britain
Smith, William C. West Hartford
Sobolewski, John Meriden
Sohovich, Joseph F. Bridgeport
Solega, Eugene A. Middletown
Soltysek, M. Enfield

Soucy, Maurice J.	Meriden
Speer, Patrick J.	New Haven
Spoonik, Jr. Leo	Waterbury
Spoonik, P. H.	Bethel
Sroka, Paul	Terryville
Stack, Thomas J.	East Hampton
Stephenson, Raymond H.	Bridgeport
Strock, Harry T.	Oakville
Sugrue, P. J.	Stamford
Sullivan, J. J.	Dillnavilde
Sullivan, James L.	West Hartford
Sullivan, Rev. Aloysius	Bridgeport
Sullivan, John J.	Middletown
Sullivan, John H.	Bloomfield
Sullivan, Rev. Leo	Waterbury
Sullivan, Maurice	Terryville
Sullivan, Michael J.	Guilford
Sullivan, R. C.	Waterbury
Sullivan, Robert T.	Greenwich
Sullivan, V. F.	Stamford
Sutula, Benedict E.	New Britain
Sutula, Leo S.	Jewett City
Swiniski, Leo	Stamford
Svedas, Anthony, M.D.C.	Thompson
Talmadge, Robert W.	Norwalk
Tanski, Alexander	Southington
Taylor, Albert E.	Naugatuck
Tessin, John T.	Meriden
Testa, Genaro J.	Stamford
Tetreault, Jean C.	Thetford
Tennings, Cornelius	West Hartford
Thompson, Michael	Niantic
Tiner, William J.	Harwinton
Tierney, John F.	Hartford
Timmins, James	Hazardville
Tomasso, Albert A.	Bridgeport
Tomes, John S.	Stonington
Tomney, James F.	New Haven
Tonne, Bernard J.	New Haven
Toomey, Thomas F.	Waterbury
Tomey, John J.	Bridgeport
Toor, William	Lime City
Torrey, Eugene T.	New Haven
Toscano, Pasquale A.	Waterbury
Treay, John H.	Ansonia
Tyler, James	Waterbury
Vaccaro, Joseph	Waterbury
Van de Putte, Walter, D.D.S.	Norwalk
Vasevicius, Joseph, M.D.C.	Thompson
Vetas, Walter A.	Waterbury
Vitauskas, George J.	New Britain
Vitz, Stephen E.	Ansonia
Vesvius, John, M.D.C.	Thompson
Vickhans, Simon S.	Bloomfield
Vaish, John T. S.	Stratford
Walsh, John V.	West Haven
Walsh, John J.	Stamford
Wyrzeszewski, John P.	Danielsville
Weston, E. V.	Tariffville
Whitney, William H.	Seymour
Wiles, Lawrence	E. S. Navy
Wise, John J.	Waterbury
Wilson, James	Middletown
Wirtes, William	New Haven
Wisdom, Francis	Stamford
Wolarski, John	Stonington
Wood, Robert J.	U. S. Army
Woods, James F.	New Haven
Wroom, Charles H.	Washington, D. C.
Ciszkowski, Joseph W.	Middletown
Zarevich, Albert J.	New Haven
Zeno, Angelus, D.D.S.	Bridgeport
Ziegl, Edward G.	Danbury
Zigler, William J.	Derby
Zilnis, C. L.	Torrington
Zuzak, Peter	Torrington
Zyskowski, Edward J.	Jewett
Zyskowski, John	Thompson

RUSSIAN ORTHODOX GREEK-CATHOLIC

CLERGY AND POST OFFICE ADDRESSES

Antonuk, Stephen	Stratford
Tamkevich, Joseph	New Britain
Dudzey, Peter	Waterbury
Fedorenko, Joseph	Torrington
Hlavcich, Daniel	Danbury
Gregorief, Jacob	Ansonia
Alyeb, John	Bridgeport
Mamonoff, Pratop	Norwich
Mazurowsky, Nicholas	Stamford
Volkenskary, Peter	New Haven
Sachkowsky, Nicholas	Meriden
Vlasoff, Nicholas	Harwinton

UNITARIAN

CLERGY AND POST OFFICE ADDRESSES

Chmielowski, Rev. M.D.	Waterbury
Butler, John C.	New London
Lewis, James C.	New Haven
Miller, Byron	Harwinton

UNIVERSALIST

Rev. Rev. Rev. Rev. Revs.

Connecticut Universalist Convention

Mt. Bedford, Mass., Parsons

CLERGY AND POST OFFICE ADDRESSES

Ayer, Rev. Alton	New Haven
Benton, Harvey S.	Bethel
Chervis, Albert	Norwich
Cox, E. Gertrude (retired)	Waterbury
Chenney, Rev. D.	Stamford
Ryan, Wallace G.	West Hartford
Fuller, John F.	New London
Gardner, William	Ansonia
Hazell, Francis S. (Congregational)	Woodbridge
Simonds, Isaac	Danbury

FEDERAL DEPARTMENTS AND AGENCIES SERVING CONNECTICUT

AGRICULTURE, DEPARTMENT OF

Agricultural Research Administration

Bureau of Animal Industry.—*Dr. Howard I. Thaller*, Veterinarian in Charge, meat inspection, c/o G. F. Heublein & Bro., Inc., 330 New Park Ave., Hartford 6.

Dr. A. M. Hutton, Veterinarian in Charge, meat inspection and sanitary handling of import animal by-products, hay and straw, c/o Sperry & Barnes Co., 188 Long Wharf, New Haven 5.

Bureau of Dairy Industry.—*Vacancy*, Scientific Aid, Storrs.

Bureau of Entomology and Plant Quarantine.—*A. V. Miller*, Collaborator, Blister Rust Control, Lindell Block, Church Street, Canton.

O. B. Cooke, Collaborator, Division of Gypsy Moth Control, Connecticut Agricultural Experiment Station, Danielson.

Raymond C. Brown, Entomologist, Division of Forest Insect Investigations, 335 Prospect Street, New Haven 11.

A. R. Moulton, (Agent) District Supervisor, Division of Gypsy Moth Control, 90 Auburn Avenue, Waterbury.

Roger B. Friend, Collaborator, Division of Gypsy Moth Control, Office of State and Station Entomologist, Agricultural Experiment Station, 123 Huntington Street, New Haven 4.

W. J. Schreier, (Agent) Control Aid, Blister Rust Control, Town Hall, P. O. Box 236, Stafford Springs.

Bureau of Plant Industry, Soils and Agricultural Engineering.—*William A. Junnila*, Agricultural Engineer, Division of Agricultural Engineering, University of Connecticut, Storrs.

John R. Hansbrough, investigation of diseases of forest and shade trees and forest production, 360 Prospect St., New Haven.

Extension Service.—*W. B. Young*, Dean and Director of Extension Service, University of Connecticut, Storrs.

Farm Credit Administration.—*M. C. Peabody*, Pres., Farm Credit Administration, Springfield, Mass.

Farmers Home Administration.—*Monroe Lulick*, Farm Management Supervisor (County Supervisor), 22 Bank Street, Willimantic. (Receives applications, makes loans, assists borrowers with planning and carrying out farm and home plans, receives prepayments.) Serves Windham, New London and Tolland Counties.

Dan E. King, Farm Management Supervisor (County Supervisor), P. O. Building, New Britain, Conn. Serves Fairfield, Middlesex, Hartford, Litchfield and New Haven Counties.

Forest Service.—*Charles L. Tebbe*, Regional Forester, U. S. Forest Service, Bankers Securities Building, Philadelphia 7, Pa.

Production and Marketing Administration.—*William Hipp*, State Chairman in charge of all Production and Marketing Programs, 500 Capitol Avenue. Hartford.

D. H. Hancock, standardization and inspection of fresh fruits and vegetables, 330 Federal Bldg., corner of Church and High Streets, Hartford.

Soil Conservation Service.—*N. Paul Tedrow*, State Conservationist, Hartford; *W. Theodore Hebel*, Area Conservationist, Hartford.

Work Unit Conservationists: *Floyd R. Hileman*, Danbury; *James H. Patric*, Litchfield; *Laurence T. Small*, Hartford; *Gregory G. Curtis*, New Haven; *C. Sherman Chase*, Norwich; *William G. Carley*, Putnam; *Arthur H. Meckley*, Portland; *Stanley Papanos*, Rockville.

AIR FORCE, DEPARTMENT OF THE

Commanding General, Continental Air Command, Mitchel Air Force Base, Hempstead, New York—*Lt. Gen. Leon W. Johnson.*

Vice Commander, Continental Air Command, Mitchel Air Force Base, Hempstead, New York—*Maj. Gen. William E. Hall.*

Commanding General, First Air Force, Mitchel Air Force Base, Hempstead, New York—*Maj. Gen. Howard M. Turner.*

Vice Commander, First Air Force, Mitchel Air Force Base, Hempstead, New York—*Col. Earl B. Cook.*

Commanding General, Eastern Air Defense Force, Air Defense Command, Stewart Air Force Base, Newburgh, New York—*Maj. Gen. Morris R. Nelson.*

Vice Commander, Eastern Air Defense Force, Air Defense Command, Stewart Air Force Base, Newburgh, New York—*Brig. Gen. George F. Smith.*

Commanding General, Eastern Air Procurement District, 655 Madison Avenue, New York 21, New York—*Maj. Gen. Kenneth E. Webber* (Serving Fairfield County only).

Commanding Officer, Northeastern Air Procurement District, 14 Court Square, Boston 8, Massachusetts—*Col. Leroy C. Lewis* (Excluding Fairfield County).

Professor of Air Science and Tactics, Air Force ROTC, University of Connecticut, Storrs, Connecticut.—*Col. Frederick A. Bacher.*

Professor of Air Science and Tactics, Air Force ROTC, Yale University, New Haven, Connecticut—*Col. Richard Gimbel.*

Professor of Air Science and Tactics, Air Force ROTC, Trinity College, Hartford, Connecticut—*Lt. Col. Philip G. Hallam.*

Commanding Officer, 2234th Air Force Reserve Specialist Training Center, Laurence G. Hanscom Field, Bedford, Massachusetts—*Lt. Col. Philip J. Keating.*

Headquarters, Connecticut Air National Guard, Brainard Field, Hartford, Connecticut—Executive Officer, *Col. George P. Kane.*

ARMY, DEPARTMENT OF

Chief, Connecticut Military District, 1123d ASU, 470 Capitol Avenue, Hartford, Conn. Chief—*Colonel Warren Hayford, III.*

1123d ASU, Senior Army Instructor, ORC, Connecticut, 470 Capitol Ave., Hartford 6, Conn. Sr. Army Instructor—*Vacancy.*

1123d ASU, Senior Army Instructor, NG, Connecticut, 360 Broad St., Hartford, Conn. Sr. Army Instructor—*Colonel George A. Mildonion.*

New England Division, Corps of Engineers, 857 Commonwealth Avenue, Boston, Massachusetts. Division Engineer—*Colonel Leland H. Hewitt.*

Commanding General, First Army, Governors Island, New York 4, N. Y.—*Lieutenant General Withers A. Burress.*

COMMERCE, DEPARTMENT OF

Census Bureau.—District Supervisor, *George DiCola,* 1026 Main Street, Hartford 3.

Civil Aeronautics Administration.—*Ora W. Young,* Regional Administrator, New York International Airport, Jamaica, L. I., N. Y.

Bureau of Foreign and Domestic Commerce.—District Manager, 261 Franklin Street, Boston 9, Mass.

Maritime Administration.—*Hewlett R. Bishop,* Atlantic Coast Director, 45 Broadway, New York 6, New York.

Bureau of Public Roads.—*Leo Grossman,* District Engineer, 500 Capitol Avenue, Hartford 6.

Weather Bureau.—General Weather and Airway Weather Services, *Lawrence R. Mahar,* Brainard Field, Hartford; General Weather and Airway Weather Services, *J. B. Underwood,* Airport Station, Weather Bureau, New Haven; General Weather and Airway Weather Services, *Reinhart W. Harms,* Airport Station, Bridgeport.

DEFENSE TRANSPORT ADMINISTRATION

Street and Highway Transport Division.—District Supervisor, *D. F. Noble*, 223 Federal Bldg., Hartford 1.

FEDERAL COMMUNICATIONS COMMISSION

Regional Manager, North Atlantic Region, *Charles C. Kolster*, 954 Federal Bldg., 641 Washington St., New York 14, N. Y.; Engineer in Charge, *Nathan A. Hallenstein*, Radio District No. 1, 1600 Custom-house, Boston 9, Mass.

FEDERAL DEPOSIT INSURANCE CORPORATION

Supervising Examiner, *Lundie W. Barlow*, 1365 No. 10 Post Office Square, Boston 9, Mass.

Examiners: *Donald D. Campbell, Lawrence J. Culliney, Frank T. Locki, Frederic F. Quinn*, 245 Capitol Building, 410 Asylum Street, Hartford.

FEDERAL MEDIATION AND CONCILIATION SERVICE

Daniel F. Hurley, Regional Director, 294 Washington St., Boston 8, Mass.—Commissioners, *George E. Bennett*, 60 Foxcroft Road, Manchester; *William H. Truax*, 32 Arlington Road, Stamford, *Charles F. Werkheiser*, 48 Linden Street, Manchester.

FEDERAL POWER COMMISSION

Regional Engineer, *D. J. Wait*, Park-Murray Bldg., 11 Park Pl., New York 7, N. Y.

FEDERAL RESERVE SYSTEM

Federal Reserve Bank of Boston, 30 Pearl St., Boston, Mass., for all of Conn. except Fairfield County; Fairfield County, Federal Reserve District No. 2, Federal Reserve Bank of New York, 33 Liberty St., New York, N. Y.

FEDERAL TRADE COMMISSION

New York Branch Office: Attorney in Charge, *Rolf H. Kielland*, U. S. Court House, Foley Square, New York, N. Y.; Assistant Attorney in Charge, *Joseph L. Klein*.

HEALTH, EDUCATION, AND WELFARE, DEPARTMENT OF

Social Security Administration.—Field Offices: Managers, *Robert E. Austin*, 205 Middle Street, Bridgeport 9; *Charles W. Wing*, 490 Capitol Avenue, Hartford 6; *Edmund J. Moore*, P.O. Building, 103 Colony Street, Meriden; *Joseph Pawlina*, 55 West Main Street, New Britain; *Albert F. Raggozzino*, 1044 Chapel

Street, New Haven 10; *John D. O'Sullivan*, P.O. Building, 27 Masonic Street, New London; *Albert J. Fiyalka*, 300 Main Street, Stamford; *John J. Daly*, 55-66 Main Street, Torrington; *Edward N. Mullarkey*, 108 Bank Street, Waterbury 18; *Charles S. Francis*, 824 Main Street, Willimantic.

HOUSING AND HOME FINANCE AGENCY

Office of the Administrator, Regional Representative, Gimbel Building, 35 South 9th Street, Philadelphia 7, Pennsylvania; Division of Slum Clearance and Urban Redevelopment, 73 Fremont Street, Boston 8, Massachusetts; Federal Home Loan Bank of Boston, 111 Devonshire Street, Boston 9, Massachusetts; Federal Housing Administration, Room 301, 125 Trumbull Street, Hartford 3; Public Housing Administration, Oliver Building, 141 Milk Street, Boston 9, Massachusetts; Federal National Mortgage Association, Lincoln-Liberty Building, Philadelphia 7, Pennsylvania.

INTERIOR, DEPARTMENT OF THE

Fish and Wildlife Service.—Director, *Victor L. Loosanoff*, U. S. Shellfish Laboratory, Milford.

Geological Survey.—District Engineer, *Burke L. Bigwood*, Water Resources Division, P.O. Box 715, Federal Building, (203), Hartford.

Geological Survey.—Geologist in Charge, *Robert V. Cushman*, Water Resources Division, Room 1, Post Office Building, Middletown.

INTERSTATE COMMERCE COMMISSION

Bureau of Motor Carriers.—District Supervisor, *D. F. Noble*, 223 Federal Bldg., Hartford 1.

JUSTICE, DEPARTMENT OF

Federal Bureau of Investigation.—Special Agent in Charge, *Joseph J. Casper*, 510 Trust Company Bldg., New Haven, 10.

Immigration and Naturalization Service, U. S. Department of Justice.—District Director, *Henry Nicolls*, 73 Tremont St., Boston, Mass.; Officer in Charge, *Dominic T. Longo*, Post Office Bldg., Hartford.

United States District Attorney, *Simon S. Cohen*, Federal Bldg., Hartford; District Judge, *J. Joseph Smith*, Federal Bldg., Hartford; Clerk of the U. S. District Court, *C. E. Pickett*, Federal Bldg., New Haven; Deputy Clerk, U. S. District Court, *Miss Eve Bronstein*, Federal Bldg., Hartford; United States Marshal, *James M. Roche*, Federal Building, New Haven; Field Deputy Marshal, *Jerome J. Sullivan*, Federal Building, Hartford; Warden, Federal Correctional Institution, *Harold E. Hegstrom*, Danbury.

LABOR, DEPARTMENT OF

Wage and Hour and Public Contracts Divisions—Investigation Supervisor, *Gerald H. Clark*, 721 Main Street, Hartford 6.

Bureau of Apprenticeship—State Supervisor, *I. Harry Hyman*, 1009 American Industrial Building, 983 Main Street, Hartford 3; Field Representatives, *Frederick R. Smith*, Room 310, Post Office Building, Middle Street, Bridgeport 3; *Wellington H. Harrison*, Room 31, 746 Chapel Street, New Haven 10; *William E. Mulvaney*, Room 307, Post Office Building, New London; *Walter F. Neary*, Russell Building, 77 Bank Street, Waterbury 20.

Bureau of Veterans' Reemployment Rights—Field Representative, *Walker W. Daly*, 18 Oliver Street, Boston 10, Massachusetts.

Bureau of Labor Statistics—Regional Director, *Wendell D. Macdonald*, 18 Oliver Street, Boston 10 Massachusetts.

Defense Manpower Administration, and Bureau of Employment Security.—Regional Director, *Arthur C. Gernes*, 18 Oliver Street, Boston 10, Mass.

Employment Security Division—Executive Director, *Howard E. Hausman*, 92 Farmington Avenue, Hartford 5.

Veterans' Employment Representatives' Office—State Veterans' Employment Representative, *Arthur V. Geary*, 92 Farmington Avenue, Hartford 5.

NATIONAL ADVISORY COMMITTEE FOR AERONAUTICS

Chairman, *Jerome C. Hunsaker*, Sc.D.; Director, *Hugh L. Dryden*, Ph.D.; Executive Secretary, *J. F. Victory*, LL.D.; 1724 F. Street, N.W., Washington 25, D. C.

NATIONAL LABOR RELATIONS BOARD

First Region.—Director, *Bernard L. Alpert*, 24 School St., Boston 8, Mass., covering Maine, New Hampshire, Vermont, Massachusetts, Rhode Island, Connecticut except for Fairfield County.

Second Region.—Director, *Charles T. Douds*, 2 Park Ave., New York 16, N. Y., covering Fairfield County in Connecticut; Clinton, Essex, Warren, Washington, Saratoga, Schenectady, Albany, Rensselaer, Columbia, Greene, Dutchess, Ulster, Sullivan, Richmond, Orange, Putnam, Rockland, Westchester, Bronx, New York, Kings, Queens, Nassau, and Suffolk Counties in New York State; Passaic, Bergen, Essex, Hudson, and Union Counties in New Jersey.

NAVY, DEPARTMENT OF THE

Commandant, Third Naval District, 90 Church Street, New York, *Rear Admiral Roscoe H. Hillenkoetter*, USN; Commanding Officer, U. S. Naval Submarine Base, New London, *Captain John E. Lee*, USN.

RAILROAD RETIREMENT BOARD

Regional Director, *J. L. Burke*, Room 920, 341 Ninth Avenue, New York 1, N. Y.; Branch Manager, *Daniel L. Uffner*, Room 3, 242 Orange Street, New Haven.

SECURITIES AND EXCHANGE COMMISSION

Regional Administrator, *Philip E. Kendrick*, Room 501, Post Office Square Bldg., 79 Milk St., Boston 9, Mass.

TREASURY, DEPARTMENT OF THE

Bureau of Customs:

Collector of Customs.—*Mrs. Anne A. Mitchell*, Post Office Bldg., Bridgeport.

Bureau of Internal Revenue:

Director of Internal Revenue.—*James J. Graham*, 460 Capitol Ave., Hartford.

Head, Alcohol and Tobacco Tax Division, *John E. Norton*, 209 Post Office Bldg., Hartford.

Head, Audit Division, *Ralph W. Johnson*, 460 Capitol Ave., Hartford.

Head, Collection Division, *Thomas Wall*, 460 Capitol Ave., Hartford.

Head, Intelligence Division, *Thomas F. Hurney*, 983 Main St., Hartford.

Head, Administration Division, *Vacancy*.

Bureau of Narcotics:

District Supervisor.—*George H. White*, Room 1120 Post Office Bldg., Boston, Mass.

Agent, *Edward A. Murphy*, Room 302 Post Office Bldg., Bridgeport.

U. S. Coast Guard:

Commander, 3rd Coast Guard District.—*Rear Admiral Louis B. Olson*, 80 Lafayette St., New York, N. Y.

Superintendent, Coast Guard Academy, *Rear Admiral Arthur G. Hall*, New London.

Commanding Officer, Coast Guard Training Station, *Captain Beckwith Jordan*, Groton.

Commanding Officer, Coast Guard Mooring, *Lieutenant Alton F. Pinkham*, New London.

Officer in Charge, Marine Inspection Office, *Commander Thomas N. Kelley*, Room 302 Post Office Bldg., New London.

U. S. Savings Bonds:

State Director.—*Kenneth M. Crane*, Room 403 Federal Bldg., 135 High St., Hartford.

U. S. Secret Service:

Special Agent in Charge.—*Robert R. Hastings*, 311 Post Office Bldg., New Haven.

U. S. CIVIL SERVICE COMMISSION

First U. S. Civil Service Region, Regional Director, *William A. Foley*, Headquarters, 9th floor, U. S. Post Office and Courthouse Bldg., Boston, Mass.

VETERANS' ADMINISTRATION

Administrator of Veterans' Affairs, *Harvey V. Higley*, Central Office, Vermont between H & I Sts., NW, Washington, D. C.

Veterans' Administration Hospital.—Newington, Tel. 112—6-4631. *Oliver W. Greer*, M.D., Manager; *Charles A. Van Sluyter*, Assistant Manager; *Philip Lipton*, M.D., Chief, Medical Service; *James L. Lewis*, M.D., Acting Chief, Surgical Service; *Siegfried W. Westing*, M.D., Chief, Radiological Service; *Frank G. Bethell*, D.D.S., Chief, Dental Service; *Bertha A. Jaquay*, Chief, Nursing Service; *Alice K. Kuenster*, Chief, Dietetic Service; *Manfred Flam*, Registrar; *William F. Dodge*, Supply Officer; *Edward C. Johnson*, Personnel Officer; *George F. Altemueller*, Engineer Officer; *John B. Connor*, Finance Officer; *George A. Savarese*, Chief, Special Services; *Gretchen O. Swift*, Chief, Social Service.

Veterans' Administration Hospital.—West Haven, Manager, *Lewis G. Beardsley*, M.D.; Assistant Manager, *Alan W. Chadwick;* Chief, Professional Services, *Sydney Selesnick*, M.D.; Chief, Medical Service, *Paul Kunkel*, M.D.; Chief, Surgical Service, *Alfred Hurwitz*, M.D.; Chief, N. P. Service, *Eugene B. Brody*, M.D.; Chief, T.B. Service, *Nicholas D'Esopo*, M.D.; Pathologist, *Raymond Yesner*, M.D.; Radiologist, *Alan B. Skorneck*, M.D.; Chief, Dental Service, *William Townsend*, D.D.S.; Chief, Nursing Service, *Ellen O. Morse;* Chief Dietitian, *Esther G. Woodruff;* Chief, Social Service, *Emanuel Morse;* Finance Officer, *John V. Bruen;* Personnel Officer, *Robert H. Tweedie;* Registrar, *John J. Haughton;* Engineer Officer, *Harold R. Davenport;* Special Services Officer, *John H. White;* Supply Officer, *Paul J. Eule;* Chief, Administrative Division, *Edward P. Jesanis;* Chief, Contact Division, *William A. Soderman*.

Regional Office.—95 Pearl Street, Hartford, Tel. 7-2641, *Harry T. Wood*, Manager; *John L. Connors*, Assistant Manager; *Henry L. Guite*, Vocational Rehabilitation Officer; *James F. Daley*, Adjudication Officer; *Francis J. Ryan*, M.D., Chief Medical Officer; *F. D. Patriquin*, D.M.D., Chief, Dental Service; *Paul Sherwood*, M.D., Chief, Professional Services; *Edward W. O'Meara*, Loan Guaranty Officer; *Ernest M. Biron*, Chief Attorney; *John F. Dalton*, Supply Officer; *Mary M. Woods*, Contact Officer; *George Q. Smith*, Chief, Administrative Division; *David Rittow*, Finance Officer; *John J. McClurg*, Chief Social Worker; *Albert W. Baskerville*, Personnel Officer; *Rocco F. Vernile*, Coordination and Planning Officer; *William H. Feery*, Medical Administrative Officer.

Veterans' Administration Offices.—355 Fairfield Ave., Bridgeport, Tel. 6-1861, *Allan M. Perkins*, Manager-in-Charge; 294 Cedar St., New Haven, Tel. ST7-5961, *Peter Nugent*, Officer-in-Charge; Waterbury, 29 Field Street, Tel. 6-3332, *Anthony Yacavone*, Officer-in-Charge.

SELECTIVE SERVICE SYSTEM FOR CONNECTICUT

Director, Brig. General Ernest E. Novey
Deputy Director, Lt. Col. Herbert J. Hennessy

State Headquarters: State Armory, Hartford
Chief of Manpower, Lt. Col. Howard W. Davis; *Assistant to Chief of Manpower*, Major Courtland H. Smith; *Chief, Personnel and Administration*, Lt. Col. Robert H. Martinson; *State Procurement Officer*, Capt. Emil R. Verrilli.

Appeal Board for the State of Connecticut

Chairman, Wallace W. Brown, West Hartford; *Secretary*, Vincent E. Uricchio, Hartford; Edward E. Gill, Bristol; Dr. Arthur B. Landry, Hartford; John J. Miller, Hartford; *Clerk*, Elizabeth Carrington.

(Connecticut is divided into 26 local boards which serve the towns noted below.)

Local Board No. 1.—1026 Main St., Hartford

Hartford, part of, and towns of Avon, Farmington, Newington, Rocky Hill, West Hartford, Wethersfield

Martin J. Mostyn, *Chairman*, 36 Pearl St., Hartford
Francis L. Hasson, *Secy*, 221 White St.. Hartford
G. Frederick Butler, 11 Morrison Ave., Wethersfield
Leo J. Dowling, 410 Asylum St., Hartford
Hugh M. Joseloff, 42 Whetton Rd., West Hartford
George F. Hanrahan, 49 Lovely Heights, Unionville
Westley E. Goodale, 1560 Main St., Newington

Local Board No. 2.—1026 Main St., Hartford

Hartford, part of, and towns of Bloomfield, Canton, East Granby, East Windsor, Enfield, Granby, Hartland, Simsbury, Suffield, Windsor, Windsor Locks

Brigadier General Benedict M. Holden, Jr., *Chairman*, 750 Main Street, Hartford
Albert C. Snyder, *Secy*, 35 Woodland Ave., Bloomfield
Max Miller, 100 Pembroke St., Hartford
Howard P. Drew, 73 Windsor St., Hartford
Dr. James E. Carroll, 250 Griswold Dr., West Hartford
Orrin P. Kilbourn, Orkil Farms, West Simsbury
John E. Luddy, 261 Broad Street, Windsor

Local Board No. 3.—1026 Main St., Hartford
Hartford, part of, and towns of East Hartford, Glastonbury, Manchester, Marlborough, South Windsor

John J. Bracken, *Chairman*, 945 Asylum Ave., Hartford
Richard H. Hartley, *Secy*, 3 Saunders St., East Hartford
Vincent J. Argento, 45 Tredeau St., Hartford
Robert J. Lewis, 709 Chestnut Hill Rd., Glastonbury
Philip F. Pallotti, 133 Front St., Hartford
Elmer A. Weden, 43 Brookfield St., Manchester
James M. Low, 277 Wethersfield Ave., Hartford

Local Board No. 4.—City Hall, Bristol
Bristol, Burlington, Plainville, Southington

Clifford H. Case, *Chairman*, 105 Jerome Ave., Bristol
Earle B. Atwater, 5 Highwood Ave., Southington
William J. Foran, 11 Pine St., Plainville
Euclid A. LaRocque, P. O. Box 1295, Bristol
Francis Hotkoski, 84 Field Street, Bristol
Norman K. Ingraham, Hart St., Bristol
Louis F. Bachman, 110 Wilcox St., Bristol

Local Board No. 5.—Old Burritt School, New Britain
New Britain, Berlin

Elias T. Ringrose, *Chairman*, 74 Grove Hill, New Britain
Harold N. Williams, *Secy*, 152 Pendleton Rd., New Britain
Oscar E. Johnson, 4 Lyons St., New Britain
Luther J. Parker, 218 Main St., c/o Parker & Parker, New Britain
Francis W. Pinches, Worthington Ridge, Berlin
Henry L. Connor, 118 Russwin Rd., New Britain
Edward S. Twichell, 115 Adams St., New Britain

Local Board No. 6.—State Armory, Middletown
Middletown, Chester, Clinton, Cromwell, Deep River, Durham, East Haddam, Essex, East Hampton, Haddam, Portland, Killingworth, Middlefield, Old Saybrook, Westbrook

John Lyman, *Chairman*, Middlefield
William H. Talmadge, *Secy*, Clinton
I. Robert Traverse, Old Mill Rd., Middletown
George C. Zeeb, 225 College St., Middletown
Frederick W. Carter, 1 Parker Terrace, Essex
Arthur F. Kingsbury, Jr., Main St., Portland
Rev. Edwin R. Carter, 69 Main Street, Cromwell

Local Board No. 7.—Post Office, Meriden
Meriden, Wallingford

Frederick R. Slagle, *Chairman*, 99 Center St. (Miller Co.), Meriden
Paul W. McMahon, *Secy*, 29 Colony St., Meriden
Alfred Fordiani, 40 Clearview Ave., Meriden
Roy L. McLoughlin, Conn. State School for Boys, Meriden
Charles B. Young, 462 East Center St., Wallingford

Edward H. Schiffer, Jr., 3 Broadvale Rd., Meriden
Dr. Louis A. Pierson, 199 W. Main St., Meriden

Local Board No. 8.—721 Chapel Street, New Haven

New Haven, part of, and towns of Hamden, North Haven

Spencer F. Miller, *Chairman*, 3780 Whitney Ave., Hamden
Edward W. Cohen, *Secy*, 825 Elm St., New Haven
Eric T. Ball, 2 Summit St., New Haven
D. V. Garstin, 54 Lincoln St., New Haven
Edward H. Goin, 573 Orchard St., New Haven
George A. Heigelmann, 609 State St., New Haven
E. Garrett Lambert, 42 Thompson St., Hamden

Local Board No. 9.—721 Chapel Street, New Haven

New Haven, part of, and towns of Bethany, Milford, Orange, West Haven, Woodbridge

Jerry G. Franco, *Chairman*, 30 Kossuth St., New Haven
Edward Petrosemolo, Jr., *Secy*, 168 Townsend Ave., New Haven
James J. Bowman, 54 Linden St., New Haven
Dr. Murray Gillette, 121 Pendleton Street, New Haven
Seth N. Taylor, 666 Savin Ave., West Haven
Leslie I. Keller, 6 Broad St., Milford
Charles B. Loftus, Yale University, New Haven

Local Board No. 10.—721 Chapel Street, New Haven

New Haven, part of, and towns of Branford, East Haven, Guilford, Madison, North Branford

Edmund Markiewicz, *Chairman*, 15 Trumbull St., New Haven
Daniel J. Adley, 650 Townsend Avenue, New Haven
Edwin E. Post, 49 Chidsey Ave., East Haven
Adelbert C. Mautte, Austin St., East Haven
Louis E. Birbarie, 36 Hillside Ave., Branford
Edmund C. Murphy, 274 Bassett St., New Haven
George G. Whitehead, Boston Post Road, Madison

Local Board No. 11.—29 Field St., Waterbury

Waterbury, part of, and towns of Middlebury, Southbury

J. Warren Upson, *Chairman*, Southridge Drive, Waterbury
Ray F. Messenger, *Secy*, 54 Yale Ave., Waterbury
Dr. W. P. Urling, 20 East Main St., Waterbury
Allan Clark, North Street, Middlebury
Carlos E. Hill, North Street, Middlebury
Edward W. Overton, Southbury
Pasquale R. Serafine, 235 Montoe Road, Waterbury

Local Board No. 12.—29 Field St., Waterbury

Waterbury, part of, and towns of Cheshire, Naugatuck, Prospect, Wolcott

Joseph B. Kushlis, *Chairman*, Bound Line Road, Waterbury

Harris Whittemore, Jr., *Vice Ch.*, 344 Church St., Naugatuck
Claude V. Badger, *Secy*, Nichols Rd., Wolcott
George A. Carney, 92 Stiles St., Waterbury
Guy F. Pugra, 95 Wolcott Street, Waterbury
Leslie W. Hubbell, Spring Street, Cheshire

Local Board No. 13.—42 Elm St., Danbury

Danbury, Bethel, Brookfield, Newtown, New Fairfield, Redding, Ridgefield, Sherman

Joseph A. Treadwell, *Chairman*, 161 Main St., Danbury
Carl E. Burdick, 18 Concord Rd., Danbury
Alvin B. Coger, Newtown
Benjamin H. Washburn, Elmwood District, Bethel
Robert E. Richardson, West Wilton Road, Ridgefield

Local Board No. 14.—258 Golden Hill St., Bridgeport

Bridgeport, part of, and town of Stratford

Dr. William G. Williams, *Chairman*, 2336 Main St., Stratford
Harry Burns, *Secy*, 215 Oakland St., Stratford
James H. Costigan, 92 Fourth St., Bridgeport
D. Vincent Keane, 61 Fifth St., Bridgeport
John E. Creevy, 638 Stillman Street, Bridgeport
John E. Reynolds, 231 Housatonic Ave., Stratford
Dr. Michael V. Sciortino, 2072 North Ave., Bridgeport

Local Board No. 15.—258 Golden Hill St., Bridgeport

Bridgeport, part of, and towns of Monroe, Shelton, Trumbull

Sidney Smith, *Chairman*, W. B. Palmer Engineering Co., 189 State St., Bridgeport
Francis Thaler, *Vice Chairman and Secretary*, 62 Sherman St., Bridgeport
Michael T. Minotti, 867 East Main St., Bridgeport
William A. O'Connor, 68 Ford Place, Bridgeport
Benjamin F. Wells, Soundview Ave., Shelton
Stephen J. Klein, 852 Briarwood Ave., Bridgeport
Martin D. Callahan, 48 Washington Place, Bridgeport

Local Board No. 16.—258 Golden Hill St., Bridgeport

Bridgeport, part of, and towns of Easton, Fairfield, Weston, Westport

Harry Freedman, *Chairman*, 945 Main St., Bridgeport
John G. Fitzgerald, *Secy*, 1311 Park Ave., Bridgeport
George A. Mallett, 1 Trumbull Road, Bridgeport
Thomas J. Nelson, Fairfield
Maturin B. Waldo, 1110 Laurel Ave., Bridgeport
Peter P. Morrell, 112 Old Mill Rd., Fairfield
Charles F. Spear, Grove Point, Westport

Local Board No. 17.—29 North Main Street, South Norwalk
Norwalk, Darien, New Canaan, Wilton

Oscar L. Amundsen, *Chairman*, 39 Highview Ave., Norwalk
Henry E. Simon, *Secy*, 27 Ludlow Manor, East Norwalk
Anthony Cerretani, 111 Forest St., New Canaan
Thomas O'Connor, 41 Sedgwick Ave., Darien
Roger E. Barrett, 46 Fairfield Ave., South Norwalk
Merlin J. McCloughan, 36 Smith St., Norwalk
Ralph M. Piersall, Wilton

Local Board No. 18.—259 Main St., Stamford
Stamford, Greenwich

William A. Murphy, *Chairman*, 112 Emery Drive East, Stamford
Carl N. Nutter, *Secy*, 164 Knickerbocker Ave., Springdale
E. Rayne McC. Herzog, Clapboard Ridge Rd., Greenwich
Peyton A. Randolph, Grahampton Lane, Greenwich
Edward S. Czescik, 75 Brown Ave., Stamford
Fred M. Lione, 763 Shippan Ave., Stamford
S. Floyd Nagle, 7 Maher Ave., Greenwich

Local Board No. 19.—637 Main St., Watertown
Watertown, Bethlehem, Bridgewater, Morris, New Milford, Plymouth, Roxbury, Thomaston, Warren, Washington, Woodbury

George G. Gilchrist, *Chairman*, 44 Bamford Ave., Oakville
David W. Pratt, *Secy*, Maple St., Plymouth
George W. DeVoe, Federal Route 7, New Milford
Stanley Hotchkiss, 67 Union St., Thomaston
George C. Cederholm, 88 Candee Hill Rd., Watertown

Local Board No. 20.—City Hall, Torrington
Torrington, Barkhamsted, Canaan, Colebrook, Cornwall, Goshen, Harwinton, Kent, Litchfield, New Hartford, Norfolk, North Canaan, Sharon, Salisbury, Winchester

James W. Smith, *Chairman*, South St., Litchfield
Thomas J. Martin, *Vice Chairman*, 187 Workman Ave., Torrington
Erving Pruyn, Colebrook
James L. Glynn, Winsted
Ward L. Finkle, Lakeville
Raymond H. Perregaux, Goshen
William C. Dyer, Litchfield Road, Norfolk

Local Board No. 21.—13 Park St., Rockville
Vernon, Andover, Bolton, Columbia, Coventry, Ellington, Hebron, Mansfield, Somers, Stafford, Tolland, Union, Willington

Thomas F. Rady, Jr., *Chairman*, 46 East Main St., Rockville

W. L. Thorp, *Secy*, Coventry
Theodore A. Palmer, Ellington
Theodore C. Wright, Andover
Thomas C. White, Stafford

Local Board No. 22.—824 Main St., Willimantic
Windham, Brooklyn, Canterbury, Chaplin, Hampton, Plainfield, Scotland, Sterling, Pomfret

Joseph F. Dannehy, *Chairman*, 781 Main St., Willimantic
Michael R. Sugrue, *Secy*, Box 272, 83 Hope St., Willimantic
Kermit Howe, Abington
Walter P. Lathrop, Plainfield
Frederick R. Laramie, 26 Bolivia St., Willimantic

Local Board No. 23.—200 Main St., Putnam
Putnam, Ashford, Eastford, Killingly, Thompson, Woodstock

Archibald Macdonald, Jr., *Chairman*, 66 Main St., Putnam
James J. Charron, 200 Main St., Putnam
Roy A. Jenkins, North Grosvenordale
Col. George H. Collins, North Woodstock
George E. Browne, 24 Hutchins St., Danielson

Local Board No. 24.—91 Main Street, Norwich
Norwich, Bozrah, Colchester, Franklin, Griswold, Lebanon, Ledyard, Lisbon, North Stonington, Preston, Sprague, Voluntown

Edward G. McKay, *Chairman*, 40 Shetucket St., Norwich
Charles B. Gilbert, *Secy*, 270 Washington St., Norwich
Andrew M. Avery, Ledyard
Christie H. Foster, Lebanon
Elmer Farnham, 37 East Town Road, Norwichtown

Local Board No. 25.—P. O. Building, Masonic St., New London
New London, East Lyme, Groton, Lyme, Montville, Old Lyme, Salem, Stonington, Waterford

Morris Lubchansky, *Chairman*, 231 State St., New London
Dr. George A. Conlon, *Vice Chairman*, 579 Montauk Ave., New London
William A. Hall, *Secy*, 33 Morse Ave., Groton
Verne E. Dewey, Pleasant Valley Rd., Groton
Stuart Webb, Road District, Stonington
Irving S. Whitney, 16 Center St., New London
Harry M. May, 152 Lincoln Ave., New London

Local Board No. 70.—Capitol Building, 270-290 Main Street, Ansonia
Ansonia, Derby, Seymour, Oxford, Beacon Falls

Austin T. Ford, *Chairman*, Beacon Falls
Vincent J. Ahern, 7 Mason Street, Derby
George K. Sullivan, 84 Clarkson Street, Ansonia
James V. Cesario, 178 Emmett Avenue, Derby
Dr. Willard A. Fosdick, 23 Wooster Street, Seymour

UNITED STATES GOVERNMENT

The Executive

	Salary
President, Dwight D. Eisenhower, of New York	$100,000
Vice-President, Richard M. Nixon, of California	30,000

The Cabinet

Secretary of State, John Foster Dulles, of New York	22,500
Secretary of the Treasury, George M. Humphrey, of Ohio	22,500
Secretary of Defense, Charles Erwin Wilson, of Michigan	22,500
Attorney-General, Herbert Brownell, Jr., of New York	22,500
Postmaster-General, Arthur E. Summerfield, of Michigan	22,500
Secretary of the Interior, Douglas McKay, of Oregon	22,500
Secretary of Agriculture, Ezra Taft Benson, of Utah	22,500
Secretary of Commerce, Sinclair Weeks, of Massachusetts	22,500
Secretary of Labor, James P. Mitchell, of New Jersey	22,500
Secretary of Health, Education and Welfare, Mrs. Oveta Culp Hobby, of Texas	22,500

The Judiciary

The Supreme Court of the United States

Chief Justice, Earl Warren, of California — Salary $25,500

Associate Justices, with year of appointment — Salary of each $25,000

Hugo L. Black, of Ala.,	1937	Robert H. Jackson, of N. Y.,	1941
Stanley F. Reed, of Ky.,	1938	Harold H. Burton, of Ohio,	1945
Felix Frankfurter, of Mass.,	1939	Tom C. Clark, of Texas,	1949
William O. Douglas, of Conn.,	1939	Sherman Minton, of Indiana,	1949

Retired Member, with Year of Retirement:
Owen J. Roberts, 1945

Clerk, Harold B. Willey — *Marshal*, T. Perry Lippit
Deputy Clerk, Reginald C. Dilli — *Reporter*, Walter Wyatt
Deputy Clerk, Hugh W. Barr — *Librarian*, Helen Newman
Press Information, Banning E. Whittington

THE EIGHTY-THIRD CONGRESS

1st *SESSION*, 1953

The Senate

Salary of each Senator, $12,500 and $2,500 tax exempt expense allowance.

The dates opposite the names of Senators indicate when they entered the Senate and when their present terms expire.

Republicans, 47; Democrats, 48; Independent, 1.
whole number, 96.

President Pro Tempore, Styles Bridges, New Hampshire
Secretary of the Senate, J. Mark Trice

Alabama		*Arkansas*	
Lister Hill, *d.*	1938–1957	John L. McClellan, *d.*	1943–1955
John J. Sparkman, *d.*	1946–1955	J. William Fulbright, *d.*	1945–1957
Arizona		*California*	
Carl Hayden, *d.*	1927–1957	William F. Knowland, *r.*	1945–1959
Barry M. Goldwater, *r.*	1953–1959	Thomas H. Kuchel,[1] *r.*	1953–1957

Colorado	
Edwin C. Johnson, *d.*	1937–1955
Eugene D. Millikin, *r.*	1941–1957
Connecticut	
Prescott Bush, *r.*	1952–1957
William A. Purtell, *r.*	1952–1959
Delaware	
John J. Williams, *r.*	1947–1959
J. Allen Frear, Jr., *d.*	1949–1955
Florida	
Spessard L. Holland, *d.*	1946–1959
George A. Smathers, *d.*	1951–1957
Georgia	
Walter F. George, *d.*	1922–1957
Richard B. Russell, *d.*	1933–1955
Idaho	
Henry C. Dworshak, *r.*	1949–1955
Herman Welker, *r.*	1951–1957
Illinois	
Paul H. Douglas, *d.*	1949–1955
Everett M. Dirksen, *r.*	1951–1957
Indiana	
Homer E. Capehart, *r.*	1945–1957
William E. Jenner, *r.*	1947–1959
Iowa	
Bourke B. Hickenlooper, *r.*	1945–1957
Guy M. Gillette, *d.*	1949–1955
Kansas	
Andrew F. Schoeppel, *r.*	1949–1955
Frank Carlson, *r.*	1950–1957
Kentucky	
Earle C. Clements, *d.*	1950–1957
John S. Cooper, *r.*	1952–1955
Louisiana	
Allen J. Ellender, Sr., *d.*	1937–1955
Russell B. Long, *d.*	1948–1957
Maine	
Margaret Chase Smith, *r.*	1949–1955
Frederick G. Payne, *r.*	1953–1959
Maryland	
John M. Butler, *r.*	1951–1957
J. Glennbeall, *r.*	1953–1959
Massachusetts	
Leverett Saltonstall, *r.*	1945–1955
John F. Kennedy, *d.*	1953–1959
Michigan	
Homer Ferguson, *r.*	1943–1955
Charles E. Potter, *r.*	1952–1959
Minnesota	
Edward J. Thye, *r.*	1947–1959
Hubert H. Humphrey, *d.*	1949–1955
Mississippi	
James O. Eastland, *d.*	1943–1955
John C. Stennis, *d.*	1947–1959
Missouri	
Thomas C. Hennings, Jr., *d.*	1951–1957
Stuart Symington, *d.*	1953–1959
Montana	
James E. Murray, *d.*	1934–1955
Michael J. Mansfield, *d.*	1953–1959
Nebraska	
Hugh Butler, *r.*	1941–1959
Dwight P. Griswold, *r.*	1952–1955
Nevada	
Pat A. McCarran, *d.*	1933–1957
George W. Malone, *r.*	1947–1959
New Hampshire	
Styles Bridges, *r.*	1937–1955
Robert W. Upton,[2] *r.*	1953–1955
New Jersey	
H. Alexander Smith, *r.*	1944–1959
Robert C. Hendrickson, *r.*	1949–1955
New Mexico	
Dennis Chavez, *d.*	1935–1959
Clinton P. Anderson, *d.*	1949–1955
New York	
Irving M. Ives, *r.*	1947–1959
Herbert H. Lehman, *d.*	1949–1957
North Carolina	
Clyde R. Hoey, *d.*	1945–1957
Alton A. Lennon,[3] *d.*	1953–1955
North Dakota	
William Langer, *r.*	1941–1959
Milton R. Young, *r.*	1945–1957
Ohio	
John W. Bricker, *r.*	1947–1959
Thomas A. Burke,[4] *d.*	1953–1955
Oklahoma	
Robert S. Kerr, *d.*	1949–1955
A. S. Mike Monroney, *d.*	1951–1957
Oregon	
Guy Cordon, *r.*	1944–1955
Wayne Morse, *i.*	1945–1957
Pennsylvania	
Edward Martin, *r.*	1947–1959
James H. Duff, *r.*	1951–1957
Rhode Island	
Theodore F. Green, *d.*	1937–1955
John O. Pastore, *d.*	1950–1959
South Carolina	
Burnet R. Maybank, *d.*	1941–1955
Olin D. Johnston, *d.*	1945–1957

[1]Appointed January 2, 1953, to fill the vacancy caused by the resignation of Richard M. Nixon, January 1, 1953.

[2]Appointed August 14, 1953, to fill the vacancy caused by the death of Charles W. Tobey, July 24, 1953.

[3]Appointed July 10, 1953, to fill the vacancy caused by the death of Willis Smith, June 26, 1953.

[4]Appointed October 12, 1953, to fill the vacancy caused by the death of Robert A. Taft, July 31, 1953.

South Dakota		*Virginia*	
Karl E. Mundt, *r.*	1948–1955	Harry Flood Byrd, *d.*	1933–1959
Francis Case, *r.*	1951–1957	A. Willis Robertson, *d.*	1946–1955
Tennessee		*Washington*	
Estes Kefauver, *d.*	1949–1955	Warren G. Magnuson, *d.*	1944–1957
Albert Gore, *d.*	1953–1959	Henry M. Jackson, *d.*	1953–1959
Texas		*West Virginia*	
Lyndon B. Johnson, *d.*	1949–1955	Harley M. Kilgore, *d.*	1941–1959
Price Daniel, *d.*	1953–1959	Matthew M. Neely, *d.*	1949–1955
Utah		*Wisconsin*	
Arthur V. Watkins, *r.*	1947–1959	Alexander Wiley, *r.*	1939–1957
Wallace F. Bennett, *r.*	1951–1957	Joseph R. McCarthy, *r.*	1947–1959
Vermont		*Wyoming*	
George D. Aiken, *r.*	1941–1957	Lester C. Hunt, *d.*	1949–1955
Ralph E. Flanders, *r.*	1946–1959	Frank A. Barrett, *r.*	1953–1959

THE EIGHTY-THIRD CONGRESS

1ST *SESSION*, 1953

HOUSE OF REPRESENTATIVES

Salary of each Representative, $12,500 and $2,500 tax exempt expense allowance.

Clerk of the House of Representatives, Lyle O. Snader

Republicans in roman (219); Democrats in *italic* (214); Independent in SMALL CAPS (1); Vacancy (1), 24th Calif., total 435. Those marked * served in the Eighty-second Congress. Those marked † served in a previous Congress. Numbers preceding names indicate congressional districts.

Alabama. 1. *Frank W. Boykin;** 2. *George M. Grant;** 3. *George Andrews;** 4. *Kenneth A. Roberts;** 5. *Albert Rains;** 6. *Armistead I. Selden, Jr.;* 7. *Carl Elliott;** 8. *Robert E. Jones, Jr.;** 9. *Laurie C. Battle.**

Arizona. 1. John J. Rhodes; 2. *Harold A. Patten.**

Arkansas. 1. *E. C. Gathings;** 2. *Wilbur D. Mills;** 3. *James W. Trimble;** 4. *Oren Harris;** 5. *Brooks Hays;** 6. *W. F. Norrell.**

California. 1. Hubert B. Scudder;* 2. *Clair Engle;** 3. *John E. Moss, Jr.;* 4. William S. Mailliard; 5. *John F. Shelley;** 6. *Robert L. Condon;* 7. John J. Allen, Jr.;* 8. *George P. Miller;** 9. J. Arthur Younger; 10. Charles S. Gubser; 11. Leroy Johnson;* 12. A. Oakley Hunter;* 13. Ernest K. Bramblett;* 14. *Harlan Hagen;* 15. Gordon L. McDonough;* 16. Donald L. Jackson;* 17. *Cecil R. King;** 18. Craig Hosmer; 19. *Chet Holifield;** 20. Carl Hinshaw;* 21. Edgar W. Hiestand; 22. Joseph F. Holt; 23. *Clyde Doyle;** 24. Vacancy[1]; 25. Patrick J. Hillings;* 26. *Samuel W. Yorty;** 27. *Harry R. Sheppard;** 28. James B. Utt; 29. John Phillips;* 30. Robert C. (Bob) Wilson.

Colorado. 1. *Byron G. Rogers;** 2. William S. Hill;* 3. J. Edgar Chenoweth;* 4. *Wayne N. Aspinall.**

Connecticut. 1. *Thomas J. Dodd;* 2. Horace Seely-Brown, Jr.;* 3. Albert W. Cretella; 4. Albert P. Morano;* 5. James T. Patterson.* At large, Antoni N. Sadlak.*

Delaware. At large, Herbert B. Warburton.

Florida. 1. *Courtney W. Campbell;* 2. *Charles E. Bennett;** 3. *Bob Sikes;** 4. *Bill Lantaff;** 5. *A. S. (Syd) Herlong;** 6. *Dwight L. Rogers;** 7. *James A. Haley;* 8. *D. R. (Billy) Matthews.*

---

[1]Vacancy caused by the resignation of Norris Poulson, June 11, 1953.

Georgia. 1. *Prince H. Preston;** 2. *J. L. Pilcher*[1]; 3. *E. L. (Tic) Forrester;** 4. *A. Sidney Camp;** 5. *James C. Davis;** 6. *Carl Vinson;** 7. *Henderson Lanham;** 8. *W. M. (Don) Wheeler;** 9. *Phil M. Landrum;* 10. *Paul Brown.**

Idaho. 1. *Gracie Pfost;* 2. Hamer H. Budge.*

Illinois. 1. *William L. Dawson;** 2. *Barratt O'Hara;*† 3. Fred E. Busbey;* 4. William E. McVey;* 5. *John C. Kluczynski;** 6. *Thomas J. O'Brien;** 7. *James B. Bowler*[2]*;* 8. *Thomas S. Gordon;** 9. *Sidney R. Yates;** 10. Richard W. Hoffman;* 11. Timothy P. Sheehan;* 12. Edgar A. Jonas;* 13. Marguerite Stitt Church;* 14. Chauncey W. Reed;* 15. Noah M. Mason;* 16. Leo E. Allen;* 17. Leslie C. Arends;* 18. Harold H. Velde;* 19. Robert B. Chiperfield;* 20. Sid Simpson;* 21. *Peter F. Mack, Jr.;** 22. William L. Springer;* 23. Charles W. Vursell;* 24. *Melvin Price;** 25. C. W. (Runt) Bishop.*

Indiana. 1. *Ray J. Madden;** 2. Charles A. Halleck;* 3. Shepard J. Crumpacker, Jr.;* 4. E. Ross Adair;* 5. John V. Beamer;* 6. Cecil M. Harden;* 7. William G. Bray;* 8. D. Bailey Merrill; 9. Earl Wilson;* 10. Ralph Harvey;* 11. Charles B. Brownson.*

Iowa. 1. Thomas E. Martin;* 2. Henry O. Talle;* 3. H. R. Gross;* 4. Karl M. LeCompte;* 5. Paul Cunningham;* 6. James I. Dolliver;* 7. Ben F. Jensen;* 8. Charles B. Hoeven.*

Kansas. 1. *Howard S. Miller;* 2. Errett P. Scrivner;* 3. Myron V. George;* 4. Edward H. Rees;* 5. Clifford R. Hope;* 6. Wint Smith.*

Kentucky. 1. *Noble J. Gregory;** 2. *William H. Natcher*[3]*;* 3. John M. Robsion, Jr.; 4. *Frank L. Chelf;** 5. *Brent Spence;** 6. *John C. Watts;** 7. *Carl D. Perkins;** 8. James S. Golden.*

Louisiana. 1. *F. Edward Hebert;** 2. *Hale Boggs;** 3. *Edwin E. Willis;** 4. *Overton Brooks;** 5. *Otto E. Passman;** 6. *James H. Morrison;** 7. *T. A. Thompson;* 8. *George S. Long.*

Maine. 1. Robert Hale;* 2. Charles P. Nelson;* 3. Clifford G. McIntire.*

Maryland. 1. Edward T. Miller;* 2. James P. S. Devereux;* 3. *Edward A. Garmatz;** 4. *George H. Fallon;** 5. Frank Small, Jr.; 6. DeWitt S. Hyde; 7. *Samuel N. Friedel.*

Massachusetts. 1. John W. Heselton;* 2. *Edward P. Boland;* 3. *Philip J. Philbin;** 4. *Harold D. Donohue;** 5. Edith Nourse Rogers;* 6. William H. Bates;* 7. *Thomas J. Lane;** 8. Angier L. Goodwin;* 9. Donald W. Nicholson;* 10. Laurence Curtis; 11. *Thomas P. O'Neill, Jr.;* 12. *John W. McCormack;** 13. Richard B. Wigglesworth;* 14. Joseph W. Martin, Jr.*

Michigan. 1. *Thaddeus M. Machrowicz;** 2. George Meader;* 3. Paul W. Shafer;* 4. Clare E. Hoffman;* 5. Gerald R. Ford, Jr.;* 6. Kit Clardy; 7. Jesse P. Wolcott;* 8. Alvin M. Bentley; 9. Ruth Thompson;* 10. Elford A. Cederberg; 11. Victor A. Knox; 12. John B. Bennett;* 13. *George D. O'Brien;** 14. *Louis C. Rabaut;** 15. *John D. Dingell;** 16. *John Lesinski, Jr.;** 17. Charles G. Oakman; 18. George A. Dondero.*

Minnesota. 1. August H. Andresen;* 2. Joseph P. O'Hara;* 3. *Roy W. Wier;** 4. *Eugene J. McCarthy;** 5. Walter H. Judd;* 6. *Fred Marshall;** 7. H. Carl Andersen;* 8. *John A. Blatnik;** 9. Harold C. Hagen.*

---

[1]Elected Feb. 3, 1953, to fill the vacancy caused by the death of E. E. Cox, Dec. 24, 1952.

[2]Elected July 7, 1953, to fill the vacancy caused by the death of Adolph J. Sabath, Nov. 6, 1952.

[3]Appointed to fill the vacancy caused by the death of Garrett L. Withers, April 30, 1953.

Mississippi. 1. *Thomas G. Abernethy;** 2. *Jamie L. Whitten;** 3. *Frank E. Smith;** 4. *John Bell Williams;** 5. *Arthur Winstead;** 6. *William M. Colmer.**

Missouri. 1. *Frank M. Karsten;** 2. Thomas B. Curtis;* 3. *Mrs. John B. (Leonor) Sullivan;* 4. Jeffrey P. Hillelson; 5. *Richard Bolling;** 6. William C. Cole;† 7. Dewey Short;* 8. *A. S. J. Carnahan;** 9. *Clarence Cannon;** 10. *Paul C. Jones;** 11. *Morgan M. Moulder.**

Montana. 1. *Lee Metcalf;* 2. Wesley A. D'Ewart.*

Nebraska. 1. Carl T. Curtis;* 2. Roman L. Hruska; 3. Robert D. Harrison;* 4. A. L. Miller.*

Nevada. At large, Clifton (Cliff) Young.

New Hampshire. 1. Chester E. Merrow;* 2. Norris Cotton.*

New Jersey. 1. Charles A. Wolverton;* 2. T. Millet Hand;* 3. James C. Auchincloss;* 4. *Charles R. Howell;** 5. Peter Frelinghuysen, Jr.; 6. Clifford P. Case;* 7. William B. Widnall;* 8. Gordon Canfield;* 9. Frank C. Osmers, Jr.;* 10. *Peter W. Rodino, Jr.;** 11. *Hugh J. Addonizio;** 12. Robert W. Kean;* 13. *Alfred D. Sieminski;** 14. *Edward J. Hart.**

New Mexico. At large, *Antonio M. Fernandez;** *John J. Dempsey.**

New York. 1. Stuyvesant Wainwright; 2. Steven B. Derounian; 3. Frank J. Becker; 4. Henry J. Latham;* 5. Albert H. Bosch; 6. *Lester Holtzman;* 7. *James J. Delaney;** 8. *Louis B. Heller;** 9. *Eugene J. Keogh;** 10. *Edna F. Kelly;** 11. *Emanuel Celler;** 12. Francis E. Dorn; 13. *Abraham J. Multer;** 14. *John J. Rooney;** 15. John H. Ray; 16. *Adam Clayton Powell, Jr.;** 17. Frederic R. Coudert, Jr.;* 18. *James G. Donovan;** 19. *Arthur G. Klein;** 20. *Franklin D. Roosevelt, Jr.;** 21. Jacob K. Javits;* 22. *Sidney A. Fine;** 23. *Isidore Dollinger;** 24. *Charles A. Buckley;** 25. Paul A. Fino; 26. Ralph A. Gamble;* 27. Ralph W. Gwinn;* 28. Katharine St. George;* 29. J. Ernest Wharton;* 30. *Leo W. O'Brien;** 31. Dean P. Taylor;* 32. Bernard W. Kearney;* 33. Clarence E. Kilburn;* 34. William R. Williams;* 35. R. Walter Riehlman;* 36. John Taber;* 37. W. Sterling Cole;* 38. Kenneth B. Keating;* 39. Harold C. Ostertag;* 40. William E. Miller;* 41. Edmund P. Radwan;* 42. John R. Pillion; 43. Daniel A. Reed.*

North Carolina. 1. *Herbert C. Bonner;** 2. *L. H. Fountain;** 3. *Graham A. Barden;** 4. *Harold D. Cooley;** 5. *Thurmond Chatham;** 6. *Carl T. Durham;** 7. *F. Ertel Carlyle;** 8. *Charles B. Deane;** 9. *Hugh Q. Alexander;* 10. Charles Raper Jonas; 11. *Woodrow W. Jones;** 12. *George A. Shuford.*

North Dakota. At large, Usher L. Burdick;* Otto Krueger.

Ohio. 1. Gordon H. Scherer; 2. William E. Hess;* 3. Paul F. Schenck;* 4. William M. McCulloch;* 5. Cliff Clevenger;* 6. *James G. Polk;** 7. Clarence J. Brown;* 8. Jackson E. Betts;* 9. Frazier Reams;* 10. Thomas A. Jenkins;* 11. Oliver P. Bolton; 12. John M. Vorys;* 13. Alvin F. Weichel;* 14. William H. Ayres;* 15. *Robert T. Secrest;** 16. Frank T. Bow;* 17. J. Harry McGregor;* 18. *Wayne L. Hays;** 19. *Michael J. Kirwan;** 20. *Michael A. Feighan;** 21. *Robert Crosser;** 22. Frances P. Bolton;* 23. George H. Bender.*

Oklahoma. 1. Page Belcher;* 2. *Ed Edmondson;* 3. *Carl Albert;** 4. *Tom Steed;** 5. *John Jarman;** 6. *Victor Wickersham.**

Oregon. 1. Walter Norblad;* 2. Sam Coon; 3. Homer D. Angell;* 4. Harris Ellsworth.*

Pennsylvania. 1. *William A. Barrett;** 2. *William T. Granahan;** 3. *James A. Byrne;* 4. *Earl Chudoff;** 5. *William J. Green, Jr.;** 6. Hugh D. Scott, Jr.;* 7. Benjamin F. James;* 8. Karl C. King;* 9. Paul B. Dague;* 10. Joseph L. Carrigg;* 11. Edward J. Bonin; 12. Ivor D. Fenton;* 13. Samuel K. McConnell, Jr.;* 14. *George M. Rhodes;** 15. *Francis E. Walter;** 16. Walter M. Mumma;* 17. Alvin R. Bush;* 18. Richard M. Simpson;* 19. S. Walter Stauffer; 20. James E. Van Zandt;* 21. *Augustine B. Kelley;** 22. John P. Saylor;* 23. Leon H. Gavin;* 24. Carroll D. Kearns;* 25. Louis E. Graham;* 26. *Thomas E. Morgan;** 27. James G. Fulton;* 28. *Herman P. Eberharter;** 29. Robert J. Corbett;* 30. *Vera Buchanan.**

Rhode Island. 1. *Aime J. Forand;** 2. *John E. Fogarty.**

South Carolina. 1. *L. Mendel Rivers;** 2. *John J. Riley;** 3. *W. J. Bryan Dorn;** 4. *Robert T. Ashmore*[1]; 5. *James P. Richards;** 6. *John L. McMillan.**

South Dakota. 1. Harold O. Lovre;* 2. E. Y. Berry.*

Tennessee. 1. B. Carroll Reece;* 2. Howard H. Baker;* 3. *James B. Frazier, Jr.;** 4. *Joe L. Evins;** 5. *J. Percy Priest;** 6. *Pat Sutton;** 7. *Tom Murray;** 8. *Jere Cooper;** 9. *Clifford Davis.**

Texas. 1. *Wright Patman;** 2. *Jack Brooks;* 3. *Brady Gentry;* 4. *Sam Rayburn;** 5. *J. Frank Wilson;** 6. *Olin E. Teague;** 7. *John Dowdy;** 8. *Albert Thomas;** 9. *Clark W. Thompson;** 10. *Homer Thornberry;** 11. *W. R. Poage;** 12. *Wingate H. Lucas;** 13. *Frank Ikard;** 14. *John E. Lyle, Jr.;** 15. *Lloyd M. Bentsen, Jr.;** 16. *Ken Regan;** 17. *Omar Burleson;** 18. *Walter Rogers;** 19. *George Mahon;** 20. *Paul J. Kilday;** 21. *O. C. Fisher.** At large, *Martin Dies.*†

Utah. 1. Douglas R. Stringfellow; 2. William A. Dawson.†

Vermont. At large, Winston L. Prouty.*

Virginia. 1. *Edward J. Robeson, Jr.;** 2. *Porter Hardy, Jr.;** 3. *J. Vaughan Gary;** 4. *Watkins M. Abbitt;** 5. *William M. Tuck*[2]; 6. Richard H. Poff; 7. *Burr P. Harrison;** 8. *Howard W. Smith;** 9. William C. Wampler; 10. Joel T. Broyhill.

Washington. 1. Thomas M. Pelly; 2. Jack Westland; 3. Russell V. Mack;* 4. Hal Holmes;* 5. Walt Horan;* 6. Thor C. Tollefson.* At large, *Don Magnuson.*

West Virginia. 1. *Robert H. Mollohan;* 2. *Harley O. Staggers;** 3. *Cleveland M. Bailey;** 4. Will E. Neal; 5. *Elizabeth Kee;** 6. *Robert C. Byrd.*

Wisconsin. 1. Lawrence H. Smith;* 2. Glenn R. Davis;* 3. Gardner R. Withrow;* 4. *Clement J. Zablocki;** 5. Charles J. Kersten;* 6. William K. Van Pelt;* 7. Melvin R. Laird; 8. John W. Byrnes;* 9. *Lister Johnson*[3]; 10. Alvin E. O'Konski.*

Wyoming. At large, William H. Harrison.*

Alaska. Delegate, *E. L. Bartlett.**

Hawaii. Delegate, Joseph R. Farrington.*

Puerto Rico. Resident Commissioner, *Antonio Fernos-Isern.**

---

[1]Elected June 2, 1953, to fill the vacancy caused by the death of Joseph R. Bryson, Mar. 10, 1953.

[2]Elected Apr. 14, 1953, to fill vacancy caused by the resignation of Thomas B. Stanley, Feb. 3, 1953.

[3]Elected Oct. 13, 1953 to fill vacancy caused by the death of Merlin Hull, May 17, 1953.

UNITED STATES AND TERRITORIES

THE THIRTEEN ORIGINAL STATES

State	Ratified the Constitution	State	Ratified the Constitution
Delaware	Dec. 7, 1787	South Carolina	May 23, 1788
Pennsylvania	Dec. 12, 1787	New Hampshire	June 21, 1788
New Jersey	Dec. 18, 1787	Virginia	June 25, 1788
Georgia	Jan. 2, 1788	New York	July 26, 1788
Connecticut	Jan. 9, 1788	North Carolina	Nov. 21, 1789
Massachusetts	Feb. 6, 1788	Rhode Island	May 29, 1790
Maryland	April 28, 1788		

ORGANIZATION OF TERRITORIES AND ADMISSION OF STATES INTO THE UNION

State	Territory organized	State admitted
Vermont	Out of New Hampshire and New York	Mar. 4, 1791
Kentucky	Out of Virginia	June 1, 1792
Tennessee	Out of North Carolina	June 1, 1796
Ohio	Ordinance, 1787	Nov. 29, 1802
Louisiana	March 3, 1805	April 30, 1812
Indiana	May 7, 1800	Dec. 11, 1816
Mississippi	April 7, 1798	Dec. 10, 1817
Illinois	February 3, 1809	Dec. 3, 1818
Alabama	March 3, 1817	Dec. 14, 1819
Maine	Out of Massachusetts	Mar. 15, 1820
Missouri	June 4, 1812	Aug. 10, 1821
Michigan	January 11, 1805	June 15, 1837
Arkansas	March 2, 1819	Jan. 26, 1836
Florida	March 30, 1822	Mar. 3, 1845
Texas	Annexed	Dec. 29, 1845
Iowa	June 12, 1838	Dec. 28, 1846
Wisconsin	April 20, 1836	May 29, 1848
California	From Mexico	Sept. 9, 1850
Minnesota	March 3, 1849	May 11, 1858
Oregon	August 14, 1848	Feb. 14, 1859
Kansas	May 30, 1854	Jan. 29, 1861
West Virginia	Out of Virginia	June 10, 1863
Nevada	March 2, 1861	Oct. 31, 1864
Nebraska	May 30, 1854	Mar. 1, 1867
Colorado	February 28, 1861	Aug. 1, 1876
North Dakota	March 2, 1861	Nov. 3, 1889
South Dakota	March 2, 1861	Nov. 3, 1889
Montana	May 26, 1864	Nov. 8, 1889
Washington	March 2, 1853	Nov. 11, 1889
Idaho	March 3, 1863	July 3, 1890
Wyoming	July 25, 1868	July 11, 1890
Utah	September 9, 1850	Jan. 4, 1896
Oklahoma	May 2, 1890	Nov. 16, 1907
New Mexico	September 9, 1850	Jan. 6, 1912
Arizona	February 24, 1863	Feb. 14, 1912

Territory	When organized	Territory	When organized
District of Columbia*	July 16, 1790 Mar. 3, 1791	Alaska	July 27, 1868
		Hawaii	April 30, 1900

New Possessions: A government for Puerto Rico was established by the Fifty-sixth Congress. Guam, Tutuila and the Isthmian Canal Zone are under governors, all appointed by the President.

*Reduced from 100 to 70 square miles by recession of part of Virginia in 1846.

PRESIDENTS OF THE UNITED STATES

Year of qualification	Name	State	Term of Office
1789	George Washington	Virginia	8 years
1797	John Adams	Massachusetts	4 years
1801	Thomas Jefferson	Virginia	8 years
1809	James Madison	Virginia	8 years
1817	James Monroe	Virginia	8 years
1825	John Quincy Adams	Massachusetts	4 years
1829	Andrew Jackson	Tennessee	8 years
1837	Martin Van Buren	New York	4 years
1841	Wm. H. Harrison*	Ohio	1 month
1841	John Tyler	Virginia	3 years 11 months
1845	James Knox Polk	Tennessee	4 years
1849	Zachary Taylor†	Louisiana	1 year 4 mos. 5 days
1850	Millard Fillmore	New York	2 years 7 mos. 26 days
1853	Franklin Pierce	New Hampshire	4 years
1857	James Buchanan	Pennsylvania	4 years
1861	Abraham Lincoln‡	Illinois	4 years 1 mo. 10 days
1865	Andrew Johnson	Tennessee	3 years 10 mos. 20 days
1869	Ulysses S. Grant	Illinois	8 years
1877	Rutherford B. Hayes	Ohio	4 years
1881	James A. Garfield‖	Ohio	6 mos. 15 days
1881	Chester A. Arthur	New York	3 years 5 mos. 15 days
1885	Grover Cleveland	New York	4 years
1889	Benjamin Harrison	Indiana	4 years
1893	Grover Cleveland	New York	4 years
1897	William McKinley¶	Ohio	4 years 6 mos. 9 days
1901	Theodore Roosevelt	New York	7 years 5 mos. 21 days
1909	William H. Taft	Ohio	4 years
1913	Woodrow Wilson	New Jersey	8 years
1921	Warren G. Harding°	Ohio	2 years 4 mos. 27 days
1923	Calvin Coolidge	Massachusetts	5 years 7 mos. 4 days
1929	Herbert C. Hoover	California	4 years
1933	Franklin D. Roosevelt**	New York	12 years 1 mo. 14 days
1945	Harry S. Truman	Missouri	7 years 4 mos. 9 days
1953	Dwight D. Eisenhower	New York	

* Died in office, April 4, 1841, and was succeeded by Vice-President Tyler.

† Died in office, July 9, 1850, and was succeeded by Vice-President Fillmore.

‡ Assassinated April 14, 1865, and was succeeded by Vice-President Johnson, April 15, 1865.

‖ Died September 19, 1881, from wounds by assassin, and was succeeded by Vice-President Arthur.

¶ Died September 14, 1901, from wounds by assassin, and was succeeded by Vice-President Roosevelt.

° Died in office, August 2, 1923, and was succeeded by Vice-President Coolidge.

** Died in office, April 12, 1945, and was succeeded by Vice-President Truman.

VICE-PRESIDENTS OF THE UNITED STATES

Year of qualification	Name	State
1789	John Adams	Massachusetts
1797	Thomas Jefferson	Virginia
1801	Aaron Burr	New York
1804	George Clinton*	New York
1812	William H. Crawford‡	Georgia
1813	Elbridge Gerry*	Massachusetts
1814	John Gaillard‡	South Carolina
1817	Daniel D. Tompkins	New York
1825	John C. Calhoun†	South Carolina
1832	Hugh L. White‡	Tennessee
1833	Martin Van Buren	New York
1837	Richard M. Johnson	Kentucky
1841	John Tyler°	Virginia
1841	Samuel L. Southard‡	New Jersey
1842	Willie P. Mangum‡	North Carolina
1845	George M. Dallas	Pennsylvania
1849	Millard Fillmore1	New York
1853	William R. King‡	Alabama
1853	David R. Athison‡	Missouri
1855	Jesse D. Bright‡	Indiana
1857	John C. Breckinridge	Kentucky
1861	Hannibal Hamlin	Maine
1865	Andrew Johnson¶	Tennessee
1865	Lafayette S. Foster‡	Connecticut
1866	Benjamin F. Wade‡	Ohio
1869	Schuyler Colfax	Indiana
1873	Henry Wilson*	Massachusetts
1875	Thomas W. Ferry‡	Michigan
1877	William A. Wheeler	New York
1881	Chester A. Arthur**	New York
1881	Thomas F. Bayard‡	Delaware
1881	David Davis‡	Illinois
1883	George F. Edmunds‡	Vermont
1885	Thomas A. Hendricks*	Indiana
1885	John Sherman‡	Ohio
1887	John J. Ingalls‡	Kansas
1889	Levi P. Morton	New York
1893	Adlai E. Stevenson	Illinois
1897	Garret A. Hobart*	New Jersey
1901	Theodore Roosevelt††	New York
1905	Charles W. Fairbanks	Indiana
1909	James S. Sherman*	New York
1913	Thomas R. Marshall	Indiana
1921	Calvin Coolidge‡‡	Massachusetts
1925	Charles G. Dawes	Illinois
1929	Charles Curtis	Kansas
1933	John N. Garner	Texas
1941	Henry A. Wallace	Iowa
1945	Harry S. Truman°°	Missouri
1949	Alben W. Barkley	Kentucky
1953	Richard M. Nixon	California

* Died in office.
‡ *Ex-officio* as President *pro tem*, of the Senate.
† Resigned December 28, 1832.
° Became President by death of Harrison.
1 Became President by death of Taylor.
¶ Became President by death of Lincoln.
** Became President by death of Garfield.
†† Became President by death of McKinley.
‡‡ Became President by death of Harding.
°° Became President by death of Roosevelt.

UNITED STATES SENATORS FROM CONNECTICUT SINCE 1789

The names of those who are now living are marked*.

Name	Residence	Years of service
Oliver Ellsworth	Windsor,	1789–96
William Samuel Johnson	Stratford,	1789–91
Roger Sherman[1]	New Haven,	1791–93
Stephen Mix Mitchell	Wethersfield,	1793–95
Jonathan Trumbull	Lebanon,	1795–96
Uriah Tracy[2]	Litchfield,	1796–1807
James Hillhouse	New Haven,	1796–1810
Chauncey Goodrich	Hartford,	1807–13
Samuel W. Dana	Middletown,	1810–21
David Daggett	New Haven,	1813–19
James Lanman	Norwich,	1819–25
Elijah Boardman[3]	New Milford,	1821–23
Henry W. Edwards	New Haven,	1823–27
Calvin Willey	Tolland,	1825–31
Samuel A. Foot	Cheshire,	1827–33
Gideon Tomlinson	Fairfield,	1831–37
Nathan Smith[4]	New Haven,	1833–35
John M. Niles	Hartford,	1835–39, 43–49
Perry Smith	New Milford,	1837–43
Thaddeus Betts[5]	Norwalk,	1839–40
Jabez W. Huntington	Norwich,	1840–47
Roger S. Baldwin	New Haven,	1847–51
Truman Smith	Litchfield,	1849–54
Isaac Toucey	Hartford,	1852–57
Francis Gillett	Hartford,	1854–55
La Fayette S. Foster	Norwich,	1855–67
James Dixon	Hartford,	1857–69
Orris S. Ferry[6]	Norwalk,	1867–75
William A. Buckingham[7]	Norwich,	1869–75
James E. English	New Haven,	1875–76
William W. Eaton	Hartford,	1875–81
William H. Barnum	Salisbury,	1876–79

[1]Died in Office, July 23, 1793.

[2]Died in Office, July 19, 1807.

[3]Died in Office, October 8, 1823.

[4]Died in Office, December 6, 1835.

[5]Died in Office, April 7, 1840.

[6]Died in Office, November 21, 1875.

[7]Died in Office, February 5, 1875.

Name	Residence	Years of Service
Orville H. Platt[8]	Meriden,	1879–1905
Joseph R. Hawley	Hartford,	1881–1905
Morgan G. Bulkeley	Hartford,	1905–11
Frank E. Brandegee[9]	New London,	1905–24
George P. McLean	Simsbury,	1911–29
*Hiram Bingham[10]	New Haven,	1924–33
Frederic C. Walcott	Norfolk,	1929–35
Augustine Lonergan	Hartford,	1933–39
Francis T. Maloney[11]	Meriden,	1935–45
*John A. Danaher	Portland,	1939–45
Brien McMahon[12]	Norwalk,	1945–52
*Thomas C. Hart[13]	Sharon,	1945–46
*Raymond E. Baldwin[14]	Stratford,	1946–49
*William Benton[15]	Fairfield,	1949–53
*William A. Purtell[16]	West Hartford,	1952–
*Prescott Bush[17]	Greenwich,	1952–

[8] Died in Office, April 21,1905.

[9] Died in Office, October 14, 1924.

[10] State election was held November 6, 1924. Hiram Bingham was elected Governor. On December 16th, he was elected U. S. Senator at a special election; he accepted the office after being inaugurated Governor, and resigned the Governorship.

[11] Died in office, January 16, 1945, and was succeeded in office by Thomas C. Hart.

[12] Died in Office, July 28, 1952.

[13] Appointed February 8, 1945, to fill the vacancy caused by the death of Francis T. Maloney. Resigned November 5, 1946.

[14] Elected November 5, 1946 to fill the vacancy caused by the resignation of Thomas C. Hart and for the full term beginning January 3, 1947. Resigned to accept appointment as an Associate Judge of the Connecticut Supreme Court of Errors Dec. 17, 1949.

[15] Appointed December 17, 1949 and elected November 7, 1950, to fill the vacancy caused by the resignation of Raymond E. Baldwin.

[16] Appointed August 29, 1952, to fill the vacancy caused by the death of Brien McMahon, served until November 4, 1952. Elected for full term beginning January 3, 1953.

[17] Elected November 4, 1952 to fill the vacancy caused by the death of Brien McMahon.

REPRESENTATIVES IN CONGRESS FROM CONNECTICUT SINCE 1789

Previous to 1837 the Representatives from this State were elected by the people at large. The number at first, under the Constitution, was five and by later apportionments was changed in 1793 to seven, in 1823 to six, and in 1843 to four. From 1837 to 1843 they were elected one from each of the six districts into which the state was divided by an Act of the General Assembly; from 1843 to 1911 they were elected, one from each of the four districts established by the General Assembly of 1842, as follows: District number one, consisting of the counties of Hartford and Tolland; district number two, the counties of New Haven and Middlesex; district number three, the counties of New London and Windham; district number four, the counties of Fairfield and Litchfield. A fifth representative, to which the State is entitled under the census of 1900, was chosen at large. At the session of 1911 the State was divided into five districts as follows: District No. 1, County of Hartford: District No. 2, Counties of Tolland, Windham, New London and Middlesex; District No. 3, Towns of Bethany, Branford, Cheshire, East Haven, Guilford, Hamden, Madison, Meriden, Milford, New Haven, North Branford, North Haven, Orange, Wallingford, West Haven and Woodbridge in County of New Haven; District No. 4, County of Fairfield; District No. 5, County of Litchfield and the Towns of Ansonia, Beacon Falls, Derby, Middlebury, Naugatuck, Oxford, Prospect, Seymour, Southbury, Waterbury and Wolcott in the County of New Haven. At the session of 1921, a law was passed creating the office of congressman-at-large to be in effect when the federal apportionment gave Connecticut six congressmen as at present.

In instances where no districts are given the elections were at large.
The names of those who are now living are marked*.

Name	Residence	District	Congress	Years of service
Allen, John	Litchfield,		5	1797–99
Arnold, Samuel	Haddam,	2	35	1857–59
Austin, Albert E.	Old Greenwich,	4	76	1939–41
*Bakewell, Charles M.	New Haven,		73	1933–35
Baldwin, John	Windham,		19, 20	1825–29
Baldwin, Simeon	New Haven,		8	1803–05
Ball, Thomas R.	Old Lyme,	2	76	1939–41
Barber, Noyes	Groton,		17–24	1821–35
Barnum, William H.	Salisbury,	4	40–45	1867–77
Belcher, Nathan	New London,	3	33	1853–55
Bishop, Wm. D.	Bridgeport,	4	35	1857–59
Boardman, Wm. W.	New Haven,	2	27	1841–43
Booth, Walter	Meriden,	2	31	1849–51
Brace, Jonathan	Hartford,		5, 6	1798–1801
Brandegee, Augustus	New London,	3	38, 39	1863–67
Brandegee, Frank B. *a*	New London,	3	57, 59	1902–05
Brockway, John H.	Ellington,	6	26, 28	1839–43 1881–83

a Elected to fill vacancy to March 4. 1903, and for the 58th and 59th sessions of Congress. Resigned in 1905 to become U. S. Senator, to fill vacancy caused by death of Senator Orville H. Platt.

Name	Residence	District	Congress	Years of service
Buck, John R.	Hartford,	1	47–49	1885–87
Burnham, Alfred A.	Windham,	3	36, 37	1859–63
Burrows, Daniel	Groton,		17	1821–23
Butler, Thomas B.	Norwalk,	4	31	1849–51
Catlin, George S.	Windham,	3	28	1843–45
Chapman, Charles	Hartford,	1	32	1851–53
Champion, Epaphroditus	East Haddam,		10–15	1807–17
*Citron, William M.	Middletown,		74, 75	1935–39
Clark, Ezra, Jr.	Hartford,	1	34, 35	1855–59
Cleveland, Chauncey F.	Hampton,	3	31, 32	1849–53
Coit, Joshua	New London,		3–6	1793–98
*Compton, Ranulf	Madison,	3	78	1943–45
*Cretella, Albert W.	North Haven,	3	83	1953–
Dana, Samuel W.	Middletown,		4–12	1796–1810
Davenport, James	Stamford,		4, 5	1796–97
Davenport, John	Stamford,		6–15	1799–1817
Dean, Sidney	Thompson,	3	34, 35	1855–59
DeForest, Robert E.	Bridgeport,	4	52, 53	1891–95
Deming, Henry C.	Hartford,	1	38, 39	1863–67
Dixon, James	Hartford,	1	29, 30	1845–49
*Dodd, Thomas J.	West Hartford,	1	83	1953–
Donovan, Jeremiah	Norwalk,	4	63	1913–15
*Downs, LeRoy D.	So. Norwalk,	4	77	1941–43
Dwight, Theodore	Hartford,		9	1806–07
Eaton, William W.	Hartford,	1	48	1883–85
Edmond, William	Newtown,		5, 6	1797–1801
Edwards, Henry W.	New Haven,		16, 17	1819–23
Ellsworth, Wm. W. *a*	Hartford,		21–24	1829–33
English, James E.	New Haven,	2	37, 38	1861–65
Fenn, E. Hart	Wethersfield,	1	67–71	1921–31
Ferry, Orris S.	Norwalk,	4	36	1859–61
Fitzgerald, William J.	Norwich,	2	75, 77	1937–39 1941–43
Foot, Samuel A.	Cheshire,		16, 18 23	1819–21 23–25, 33–35
*Foote, Ellsworth B.	No. Branford,	3	80	1947–49
Freeman, Richard P.	New London,	2	64–72	1915–33
French, Carlos	Seymour,	2	50	1887–89
*Geelan, James P.	New Haven,	3	79	1945–47
Gilbert, Sylvester	Hebron,		15	1818–19
Glynn, James P.	Winsted,	5	64–67 69–71	1915–23 1925–31
Goddard, Calvin	Plainfield,		7	1801–05
Goodrich, Chauncey	Hartford,		4–7	1795–1801
Goodrich, Elizur	New Haven,		6	1799–1801
Goss, Edward W.	Waterbury,	5	71–73	1930–35
Granger, Miles T.	North Canaan,	4	50	1887–89
Griswold, Roger	Lyme,		4–9	1795–1805

a Resigned 1833.

Name	Residence	District	Congress	Years of service
Haley, Elisha	Groton,	3	24, 25	1835–39
Hawley, Joseph R.	Hartford,	1	43, 46	1873–75 1879–81
Henry, E. Stevens	Vernon,	1	54–62	1895–1913
*Higgins, Edwin W. *b*	Norwich,	3	59–62	1905–13
Higgins, William L.	So. Coventry,	2	73, 74	1933–37
Hill, Ebenezer J. *a*	Norwalk,		54–62	1895–1913
		4	64, 65	1915–17
Hillhouse, James	New Haven,		2–5	1791–96
Holmes, Uriel	Litchfield,		15	1815–18
Holt, Orrin	Willington,	6	25	1837–39
Hotchkiss, Julius	Middletown,	2	40	1867–69
Hubbard, John H.	Litchfield,	4	38, 39	1863–67
Hubbard, Richard D.	Hartford,	1	40	1867–69
Hubbard, Samuel D.	Middletown,	2	29, 30	1845–49
Huntington, Benjamin	Norwich,		1	1789–91
Huntington, Ebenezer	Norwich,		11, 15	1810–11 1817–19
Huntington, Jabez W.	Litchfield,		21–24	1829–35
Ingersoll, Colin M.	New Haven,	2	32, 33	1851–55
Ingersoll, Ralph I.	New Haven,		19–23	1825–33
Ingham, Samuel	Saybrook,	2	24, 25	1835–39
Jackson, Ebenezer, Jr. *b*	Middletown,		24	1834–35
Judson, Andrew T.	Canterbury,		24	1835–37
Kellogg, Stephen W.	Waterbury,	2	41–44	1869–75
Kennedy, William	Naugatuck,	5	63	1913–15
*Kopplemann, Herman P.	Hartford,	1	73–75 77, 79	1933–39 1941–43 1945–47
Landers, George M.	New Britain,	1	44, 45	1875–79
Law, Lyman	New London,		12–15	1811–17
Learned, Amasa	New London,		2, 3	1791–95
*Lodge, John Davis	Westport,	4	80, 81	1947–51
Lilley, George L.	Waterbury,		58, 60	1903–09
Lonergan, Augustine	Hartford,	1	63, 65 66, 72	1913–15 1917–21 1931–33
Loomis, Dwight	Hartford,	1	36, 37	1859–63
*Luce, Clare Boothe	Greenwich,	4	78, 79	1943–47
*Maciora, Lucien	New Britain,		77	1941–43
Mahan, Bryan F.	New London,	2	63	1913–15
Maloney, Francis T.	Meriden,	3	73	1933–35
*McGuire, John A.	Wallingford,	3	81, 82	1949–53
*McWilliams, John D.	Norwich,	2	78	1943–45
Merwin, Orange	New Milford,		19, 20	1825–29
Merritt, Schuyler *b*	Stamford,	4	65–71 73, 74	1917–31 1933–37

a Died during term.
b Elected to fill vacancy.

Name	Residence	District	Congress	Years of service
Miles, Frederick	Salisbury,	4	46, 47 51	1879–83 1889–91
Miller, William J.	Wethersfield,	1	76, 78 80	1939–41 1943–45 1947–49
Miner, Phineas *b*	Litchfield,		24	1834–35
Mitchell, Charles L.	New Haven,	2	48, 49	1883–87
*Monkiewicz, Boleslaus J.	New Britain,		76, 78	1939–41 1943–45
*Morano, Albert P.	Greenwich,	4	82, 83	1951–
Moseley, Jonathan O.	East Haddam,		9–17	1805–21
Oakey, P. Davis	Hartford,	1	64	1915–17
Osborne, Thomas B.	Fairfield,	4	26, 27	1839–43
*O'Sullivan, Patrick B.	Derby,		68	1923–25
*Patterson, James T.	Watertown,	5	80, 81, 82, 83	1947–
Perkins, Elias	New London,		7	1801–03
Phelps, Elisha	Simsbury,		16, 19 20	1819–21 1825–29
Phelps, James	Essex,	2	44–48	1875–83
Phelps, Lancelot	Colebrook,	5	24, 25	1835–39
*Phillips, Alfred N., Jr.	Stamford,	4	75	1937–39
Pigott, James P.	New Haven,	2	53	1893–95
Pitkin, Timothy	Farmington,		9–16	1805–19
Plant, David	Stratford,		20	1827–29
Pratt, James T.	Rocky Hill,	1	33	1853–55
Reilly, Thomas L.	Meriden,	†3	62, 63	1911–15
*Ribicoff, Abraham A.	Hartford,	1	81, 82	1949–53
Rockwell, John A.	Norwich,	3	29, 30	1842–49
Russ, John	Hartford,		16, 17	1819–23
Russell, Chas. A. *a*	Killingly,	3	50–57	1887–1902
*Ryter, Joseph F.	Hartford,		79	1945–47
*Sadlak, Antoni N.	Rockville,		80, 81, 82, 83	1947–
*Seely-Brown, Horace, Jr.	Pomfret,	2	80, 82, 83	1947–49 1951–
Seymour, Edward W.	Bridgeport,	4	48, 49	1883–87
Seymour, Origen S.	Litchfield,	4	32, 33	1851–55
Seymour, Thomas H.	Hartford,	1	28	1843–45
*Shanley, James A.	New Haven,	3	74–77	1935–43
Sherman, Roger	New Haven,		1	1789–91
Sherwood, Sam'l B.	Fairfield,		15	1817–19
Simmonds, Wm. E.	Canton,	1	51	1889–91
Simonds, Samuel	Colebrook,	4	28	1843–45
Smith, John Cotton	Sharon,		6–10	1800–09
*Smith, J. Joseph	Waterbury,	5	74–77	1935–43
Smith, Nathaniel	Woodbury,		4, 5	1795–99

a Died during term.
b Elected to fill vacancy.
† District changed from Second to Third.

Name	Residence	District	Congress	Years of service
Smith, Truman	Litchfield,	5	26, 27	1839–43
		4	29, 30	1845–49
Sperry, Lewis	So. Windsor,	1	52, 53	1891–95
Sperry, Nehemiah D.	New Haven,	2	54–61	1895–1911
Starkweather, Henry H.	New London,	3	40–50	1867–77
Sterling, Ansel	Sharon,		17, 18	1821–25
Stevens, James	Stamford,		16	1819–21
Stewart, John	Chatham,	2	28	1843–45
Stoddard, Ebenezer	Woodstock,		17, 18	1821–25
Storrs, William L.	Middletown,		21, 22	1829–33
		2	26	1839–41
Strong, Julius L.	Hartford,	1	41, 42	1869–73
Sturges, Jonathan	Fairfield,		1, 2	1789–93
Sturgis, Lewis B.	Fairfield,		9–15	1805–17
Swift, Zephaniah	Windham,		3, 4	1793–97
*Talbot, Joseph E.	Naugatuck,	5	77, 78, 79	1942–47
Talmadge, Benjamin	Litchfield,		7–15	1801–17
Terry, Nathaniel	Hartford,		15	1817–19
*Tierney, William L.	Greenwich,	4	72	1931–33
*Tilson, John Q.	New Haven,	3	61, 62	1909–13
			64–72	1915–33
Tomlinson, Gideon	Fairfield,		16–20	1819–27
Toucey, Isaac	Hartford,	1	24, 25	1835–39
Tracy, Uriah	Litchfield,		3, 4	1793–96
Trumbull, Jonathan	Lebanon,		1, 4	1789–95
Trumbull, Joseph *a*	Hartford,	1	24–27	1834–43
Tweedy, Samuel	Danbury,		23	1833–35
Vance, Robert J.	New Britain,	1	50	1887–89
Wadsworth, Jeremiah	Hartford,		1–4	1789–95
Wait, John T.	Norwich,	3	45–50	1877–87
Waldo, Loren P.	Tolland,	1	31	1849–51
Warner, Levi	Norwalk,	4	45	1877–79
Warner, Samuel L.	Middletown,	2	39	1865–67
Welch, William W.	Norfolk,	4	34	1855–57
Whitman, Lemuel	Farmington,		18	1823–25
Whittlesey, Thos. T.	Danbury,	4	25	1837–39
Wilcox, Washington F.	Saybrook,	2	51, 52	1889–93
Wildman, Zalmon *b*	Danbury,		24	1835–37
Williams, Thomas S.	Hartford,		15	1817–19
Williams, Thomas W.	New London,	3	26, 27	1839–43
*Woodhouse, Chase Going	New London,	2	79, 81	1945–47
				1949–51
Woodruff, George C.	Litchfield,	4	37	1861–63
Woodruff, John	New Haven,	2	34, 36	1855–57
				1859–61
Young, Ebenezer	Killingly,		21–24	1829–35

a Elected for unexpired portion of term in 1834.
b Died at Washington, December 10, 1835.

DELEGATES FROM CONNECTICUT TO THE CONTINENTAL CONGRESS

1774–1788

Andrew Adams	Litchfield,	1777–1780 1781–1782
Joseph P. Cook	Danbury,	1784–1788
Silas Deane	Wethersfield,	1774–1776
Eliphalet Dyer	Windham,	1774–1779 1780–1783
Pierrepont Edwards	New Haven,	1787–1788
Oliver Ellsworth	Windsor,	1777–1784
William Hillhouse	New London,	1783–1786
Titus Hosmer	Watertown,	1775–1776 1777–1779
Benjamin Huntington	Norwich,	1780–1784 1787–1788
Samuel Huntington	Norwich,	1776–1784
William S. Johnson	Stratford,	1784–1787
Richard Law	New London,	1778–1778 1781–1784
Stephen M. Mitchell	Wethersfield,	1783–1784 1785–1786 1787–1788
Jesse Root	Hartford,	1778–1783
Roger Sherman	New Haven,	1774–1784
Joseph Spencer	East Haddam,	1778–1779
Jedidiah Strong	Litchfield,	1782–1784
Jonathan Sturges	Fairfield,	1774–1787
John Treadwell	Farmington,	1785–1786
Joseph Trumbull	Lebanon,	1774–1775
James Wadsworth	Durham,	1783–1784 1785–1786
Jeremiah Wadsworth	Hartford,	1787–1788
William Williams	Lebanon,	1776–1778 1783–1784
Oliver Wolcott	Litchfield,	1775–1778 1780–1784

GOVERNORS OF CONNECTICUT

The supreme executive power of the State is vested by the Constitution in the Governor. He has the power to administer oaths, sign writs, issue processes, and to see that the laws of the State are faithfully executed. In case of emergency he may convene the General Assembly in special session. He is commander-in-chief of the militia of the State, has power to grant reprieves in all cases except impeachment, and has jurisdiction in the matter of requisitions from other states for criminals. He has power to veto any bills passed by the General Assembly, but his veto may be overridden by a majority vote in both Houses upon reconsideration. Any bill which is neither signed nor vetoed by him within five days after being presented to him (Sundays and legal holidays excepted) during the session of the General Assembly, becomes a law, in like manner as if signed by him. After adjournment of the General Assembly he is allowed fifteen calendar days after bills have been presented to him in which to act. The Governor must also present a biennial budget for the State early in the session of each General Assembly and has control over the quarterly allotments granted after the budget has been acted on by the General Assembly. He must from time to time give to the General Assembly information concerning the State and recommend such measures as he deems expedient. He may adjourn the General Assembly in case of disagreement between the two Houses to such time as he thinks proper, but not beyond the day of the next stated session. He nominates to the General Assembly the judges of the Supreme, Superior, Common Pleas, Juvenile and Municipal Courts and the Public Utilities Commissioners; and appoints, with the consent of the Senate, the State Water Commissioners; and appoints, with the advice and consent of either house of the General Assembly, the Commissioner of Finance and Control, Commissioner of Motor Vehicles, Bank Commissioner, Welfare Commissioner, Insurance Commissioner, Health Commissioner, Public Works Commissioner, Commissioner of Agriculture, Milk Administrator, Tax Commissioner, Highway Commissioner, Athletic Commissioner, Food and Drug Commissioner and the Labor Commissioner. He appoints directly Commissioners of Fisheries and Game, Liquor Control Commissioners, Police Commissioner, Commissioner of Mental Health and the members of various other boards and commissions. He is *ex-officio* a member of the Board of Control of the Connecticut Agricultural Experiment Station, the State Board of Education, the Board of Education of the Blind, the Board of Pardons, the State Library Committee, and the Corporation of Yale University.

The Governor presided over the General Assembly before it was divided into two Houses in 1698; from that date until the adoption of the Constitution of 1818 he presided in the council or upper house, with a casting vote, but no veto power. At the present time the Lieutenant Governor presides over the Senate.

The title of His Excellency was given to the Governor by an act passed in May, 1777.

The Governor holds office for four years and receives an annual salary of $12,000. The Governor also is furnished a Governor's Residence located at 990 Prospect Avenue, Hartford.

Abbreviations are used for political parties: A, American; AD, American Democrat; AR, American Republican; D, Democrat; F, Federalist; FSA, Free Soil American; O, No Record; R, Republican; U, Union; W, Whig.

The names of those who are now living are marked*.

Governor	Town & Pol.	Term of Service	Years of Service
John Haynes	Hartford,O	(1639, 41, 43, 45, 47, 49, 51, 53)	8 yrs.
Edward Hopkins	Hartford,O	(1640, 44, 46, 48, 50, 52, 54)	7 yrs.
George Wyllys	Hartford,O	1642-43	1 yr.
Thomas Welles	Hartford,O	1655, 58	2 yrs.
John Webster	Hartford,O	1656-57	1 yr.
John Winthrop	New London,O	1657,59-76	18 yrs.
William Leete	Guilford,O	1677-83	7 "
Robert Treat[1]	Milford,O	1683-98	15 "
Fitz John Winthrop	New London,O	1698–1707	9 "
Gurdon Saltonstall	New London,O	1708–24	16 "
Joseph Talcott *a*	Hartford,O	1724–41	16 " 5 m.
Jonathan Law *b*	Milford,O	1741–50	9 yrs.-10m.-6d.
Roger Wolcott	Windsor,O	1750–54	3yrs.-1m.-24d.
Thomas Fitch	Norwalk,O	1754–66	12 yrs.
William Pitkin *c*	Hartford,O	1766–69	3 " 5 m.
Jonathan Trumbull	Lebanon,F	1769–84	14 " 7 m.
Matthew Griswold	Lyme,F	1784–86	2 "
Samuel Huntington *d*	Norwich,O	1786–96	9 " 8 m.
Oliver Wolcott *e*	Litchfield,O	1796–97	1 yr. 11 m.
Jonathan Trumbull *f*	Lebanon,F	1797–1809	11 yrs. 8 m.
John Treadwell	Farmington,O	1809–11	1 yr. 9 m.
Roger Griswold *g*	Lyme,F	1811–12	1 " 5 m.
John Cotton Smith	Sharon,F	1812–17	4 yrs. 7 m.
Oliver Wolcott	Litchfield,F	1817–27	10 "
Gideon Tomlinson *h*	Fairfield,W	1827–31	4 "
John S. Peters	Hebron,R	1831–33	2 "
Henry W. Edwards	New Haven,D	1833–34	1 yr.
Samuel A. Foot	Cheshire,R	1834–35	1 "
Henry W. Edwards	New Haven,D	1835–38	3 yrs.
Wm. W. Ellsworth	Hartford,W	1838–42	4 "
Chauncey F. Cleveland	Hampton,D	1842–44	2 "
Roger S. Baldwin	New Haven,W	1844–46	2 "
Isaac Toucey	Hartford,D	1846–47	1 yr.
Clark Bissell	Norwalk,W	1847–49	2 yrs.
Joseph Trumbull	Hartford,W	1849–50	1 yr.
Thomas H. Seymour	Hartford,D	1850–53	3 yrs. 1 m.
Charles H. Pond *i*	Milford,D	1853–54	11 m.

1 Gov. Treat's term includes the period when Sir Edmund Andros as royal governor was *de facto* executive.

a Died in office October 11, 1741, and Jonathan Law became Governor.

b Died in office November 6, 1750.

c Died October 1, 1769, and Jonathan Trumbull became Governor.

d Died January 15, 1796, and Oliver Wolcott became Governor.

e Died December 1, 1797, and Jonathan Trumbull became Governor.

f Died August 7, 1809, and John Treadwell was appointed by the General Assembly to fill the vacancy.

g Died October 25, 1812, and John Cotton Smith became Governor.

h Resigned to become U. S. Senator.

i Governor Pond was elected Lieutenant-Governor in April, 1853, and became Governor by resignation of Governor Seymour on October 13, 1853, when the latter was appointed Minister to Russia.

Governor	Town & Pol.	Term of Service	Years of Service
Henry Dutton	New Haven,W	1854–55	1 yr.
William T. Minor	Stamford,A	1855–57	2 yrs.
Alexander H. Holley	Salisbury,AR	1857–58	1 yr.
Wm. A. Buckingham	Norwich,R	1858–66	8 yrs.
Joseph R. Hawley	Hartford,R	1866–67	1 yr.
James E. English	New Haven,D	1867–69	2 yrs.
Marshall Jewell	Hartford,R	1869–70	1 yr.
James E. English	New Haven,D	1870–71	1 "
Marshall Jewell	Hartford,R	1871–73	2 yrs.
Charles R. Ingersoll *j*	New Haven,D	1873–77	3 yrs. 9 m.
Richard D. Hubbard	Hartford,D	1877–79	2 "
Charles B. Andrews	Litchfield,R	1879–81	2 "
Hobart B. Bigelow	New Haven,R	1881–83	2 "
Thomas M. Waller	New London,D	1883–85	2 "
Henry B. Harrison	New Haven,R	1885–87	2 "
Phineas C. Lounsbury	Ridgefield,R	1887–89	2 "
Morgan G. Bulkeley	Hartford,R	1889–93	4 "
Luzon B. Morris	New Haven,D	1893–95	2 "
O. Vincent Coffin	Middletown,R	1895–97	2 "
Lorrin A. Cooke	Winsted,R	1897–99	2 "
George E. Lounsbury	Ridgefield,R	1899–1901	2 "
George P. McLean	Simsbury,R	1901–03	2 "
Abiram Chamberlain	Meriden,R	1903–05	2 "
Henry Roberts	Hartford,R	1905–07	2 "
Rollin S. Woodruff	New Haven,R	1907–09	2 "
George L. Lilley *k*	Waterbury,R	1909	3 m. 15 d.
Frank B. Weeks	Middletown,R	1909–11	1 yr.-8m.-15d.
Simeon E. Baldwin	New Haven,D	1911–15	4 yrs.
Marcus H. Holcomb	Southington,R	1915–21	6 "
Everett J. Lake	Hartford,R	1921–23	2 "
*Chas. A. Templeton	Waterbury,R	1923–25	2 "
*Hiram Bingham *l*	New Haven,R	1925	1 d.
*John H. Trumbull *m*	Plainville,R	1925–31	6 yrs.
Wilbur L. Cross	New Haven,D	1931–39	8 "
*Raymond E. Baldwin	Stratford,R	1939–41	2 "
*Robert A. Hurley	Bridgeport,D	1941–43	2 "
*Raymond E. Baldwin *n*	Stratford,R	1943–46	3yrs.-11m.-21d.
*Wilbert Snow *o*	Middletown,D	1946–47	13 d.
James L. McConaughy *p*	Cornwall,R	1947–48	1 yr. 2 m.
*James C. Shannon	Bridgeport,R	1948–49	9 m.-29 d.
*Chester Bowles	Essex,D	1949–51	2 yrs.
*John Lodge	Westport,R	1951–	

j By Constitutional Amendment of 1875, the term for 1876-7 was made to expire January, 1877.
k Died in office, April 21, 1909, and Frank B. Weeks became Governor.
l Resigned January 8, 1925, to become United States Senator.
m Succeeded Hiram Bingham.
n Resigned December 27, 1946 to become U. S. Senator.
o Became Governor December 27, 1946.
p Died in office, March 7, 1948 and James C. Shannon became Governor.

DEPUTY OR LIEUTENANT GOVERNORS

Before the Constitution of 1818 the Deputy Governor presided in council, or the upper house of the General Assembly, in the absence of the Governor, but when the Governor was present the Deputy Governor had a voice in council. Until 1818 he could exercise the office of a justice of the peace throughout the State, and he could sign writs until 1879.

The Lieutenant Governor is President of the Senate, has a casting vote therein, and the right to debate when it is in Committee of the Whole. In case of the death, resignation, refusal to serve, inability to perform the powers and duties of his office, impeachment, removal from office or absence from the State of the Governor, the Lieutenant Governor is required by the Constitution "to perform the duties of the Governor, until another be chosen at the next periodical election for Governor and be duly qualified, or until the disability be removed, or until the Governor impeached or absent, shall be acquitted or return." He is *ex-officio*, a member of the Corporation of Yale University, the State Board of Education and the Board of Visitors to the Sheffield Scientific School.

The title of His Honor was conferred upon the Lieutenant Governor at the revision of the Statutes in 1784.

He is elected for four years and receives an annual salary of $4,500.

The names of those who are now living are marked*.

Lieutenant Governor	Town & Pol.	Term of Service	Years of Service
Roger Ludlow	Windsor,O	1639, 42, 48	3 yrs.
John Haynes	Hartford,O	1640, 44,46, 50, 52	5 "
George Wyllys	Hartford,O	1641–42	1 yr.
Edward Hopkins	Hartford,O	1643, 45, 47, 49, 51, 53	6 yrs.
Thomas Welles	Hartford,O	1654, 56, 58, 59	4 "
John Webster	Hartford,O	1655–56	1 yr.
John Winthrop	New London,O	1658–59	1 "
John Mason	Norwich,O	1660–69	9 yrs.
William Leete	Guilford,O	1669–76	7 "
Robert Treat	Milford,O	1676–83	7 "
James Bishop	New Haven,O	1683–92	9 "
William Jones	New Haven,O	1692–98	6 "
Robert Treat	Milford,O	1698–1708	10 "
Nathan Gold	Fairfield,O	1708–23	16 "
Joseph Talcott	Hartford,O	1723–24	1 yr.
Jonathan Law	Milford,O	1725–41	17 yrs.
Roger Wolcott	Windsor,O	1742–51	9 "
Thomas Fitch	Norwalk,O	1751–54	3 "
William Pitkin	Hartford,O	1754–66	12 "
Jonathan Trumbull	Lebanon,F	1766–69	3 yrs.
Matthew Griswold	Lyme,F	1769–84	15 "
Samuel Huntington	Norwich,O	1784–86	2 "
Oliver Wolcott	Litchfield,O	1786–96	10 "
Jonathan Trumbull	Lebanon,F	1796–98	2 "

Lieutenant Governor	Town & Pol.	Term of Service	Years of Service
John Treadwell *a*	Farmington,O	1798–1809	11 yrs. 5 m.
Roger Griswold *b*	Lyme,F	1809–11	1 yr. 7 m.
John Cotton Smith *c*	Sharon,F	1811–13	2 yrs.
Chauncey Goodrich *d*	Hartford,O	1813–15	2 " 3 m.
Jonathan Ingersoll *e*	New Haven,R	1816–23	6 " 8 m.
David Plant	Stratford,O	1823–27	4 "
John S. Peters	Hebron,R	1827–31	4 "
No election		1831–32	
Thaddeus Betts	Norwalk,O	1832–33	1 yr.
Ebenezer Stoddard	Woodstock,O	1833–34	1 "
Thaddeus Betts	Norwalk,O	1834-35	1 "
Ebenezer Stoddard	Woodstock,O	1835–38	3 yrs.
Charles Hawley	Stamford,O	1838–42	4 "
William S. Holabird	Winsted,O	1842–44	2 "
Reuben Booth	Danbury,O	1844–46	2 "
Noyes Billings	New London,O	1846–47	1 yr.
Charles J. McCurdy	Lyme,O	1847–49	2 yrs.
Thomas Backus	Killingly,O	1849–50	1 yr.
Charles H. Pond	Milford,D	1850–51	1 "
Green Kendrick	Waterbury,W	1851–52	1 "
Charles H. Pond	Milford,D	1852–54	2 yrs.
Alexander H. Holley	Salisbury,W	1854–55	1 yr.
William Field	Pomfret,FSA	1855–56	1 "
Albert Day	Hartford,AR	1856–57	1 "
Alfred A. Burnham	Windham,R	1857–58	1 "
Julius Catlin	Hartford,R	1858–61	3 yrs.
Benjamin Douglas	Middletown,R	1861–62	1 yr.
Roger Averill	Danbury,U	1862–66	4 yrs.
Oliver F. Winchester	New Haven,R	1866–67	1 yr.
Ephraim H. Hyde	Stafford,D	1867–69	2 yrs.
Francis Wayland	New Haven,R	1869–70	1 yr.
Julius Hotchkiss	Middletown,D	1870–71	1 "
Morris Tyler	New Haven,R	1871–73	2 yrs.
George G. Sill	Hartford,R	1873–77	4 "
Francis B. Loomis	New London,D	1877–79	2 "
David Gallup	Plainfield,R	1879–81	2 "
William H. Bulkeley	Hartford,R	1881–83	2 "
George G. Sumner	Hartford,D	1883–85	2 "
Lorrin A. Cooke	Winsted,R	1885–87	2 "
James L. Howard	Hartford,R	1887–89	2 "
Samuel E. Merwin	New Haven,R	1889–93	4 "

a Was appointed Governor by the General Assembly in October, 1809, Governor Trumbull having died August 7, 1809.

b Was appointed by the General Assembly in October, 1809, in place of Lieutenant Governor Treadwell.

c Was Acting-Governor from time of Governor Griswold's death, October 25, 1812, until May, 1813.

d Died August 18, 1815, while in office.

e Died January 12, 1823.

Lieutenant Governor	Town & Pol.	Term of Service	Years of Service
Ernest Cady	Hartford,D	1893–95	2 yrs.
Lorrin A. Cooke	Winsted,R	1895–97	2 "
James D. Dewell	New Haven,R	1897–99	2 "
Lyman A. Mills	Middlefield,R	1899–1901	2 "
Edwin O. Keeler	Norwalk,R	1901–03	2 "
Henry Roberts	Hartford,R	1903–05	2 "
Rollin S. Woodruff	New Haven,R	1905–07	2 "
Everett J. Lake	Hartford,R	1907–09	2 "
Frank B. Weeks *f*	Middletown, R	1909	3 m. 15 d.
Dennis A. Blakeslee	New Haven,R	1911–13	2 yrs.
Lyman T. Tingier	Vernon,D	1913–15	2 "
Clifford B. Wilson	Bridgeport,R	1915–21	6 "
*Charles A. Templeton	Waterbury,R	1921–23	2 "
*Hiram Bingham	New Haven,R	1923–25	2 "
*John H. Trumbull	Plainville,R	1925	1 d.
J. Edwin Brainard *g*	Branford,R	1925–29	4 yrs.
Ernest E. Rogers	New London,R	1929–31	2 "
*Samuel R. Spencer	Suffield,R	1931–33	2 "
*Roy C. Wilcox	Meriden,R	1933–35	2 "
*T. Frank Hayes	Waterbury,D	1935–39	4 "
James L. McConaughy	Middletown,R	1939–41	2 "
*Odell Shepard	Hartford,D	1941–43	2 "
*William L. Hadden	West Haven,R	1943–45	2 "
*Wilbert Snow *h*	Middletown,D	1945–46	1yr. 11m. 25d.
*James C. Shannon *i*	Bridgeport,R	1947–48	1 yr. 2 m.
*Robert E. Parsons *j*	Farmington,R	1948-49	9 m. 29 d.
*William T. Carroll	Torrington,D	1949–51	2 yrs.
*Edward N. Allen	Hartford,R	1951–	

f Governor Weeks was elected Lieutenant Governor and became Governor on the death of Governor Lilley, taking the oath of office, April 22, 1909.

g Lieutenant Governor Brainard was chosen president pro-tem of the Senate and succeeded to the office of Lieutenant Governor to fill vacancy caused by the resignation of Governor Trumbull, January 8, 1925.

h Became Governor December 27, 1946, when Governor Baldwin resigned to become U. S. Senator.

i Became Governor upon the death of Governor McConaughy. Took oath of office March 8, 1948.

j Became Lieutenant Governor when Lieutenant Governor Shannon became Governor. Term began March 8, 1948.

SECRETARIES OF STATE

After the adoption of the Fundamental Orders, Edward Hopkins was chosen as the first Secretary of State. Since that date, the duties assigned to the Secretary of State have grown with the growth of Connecticut and its increasing governmental activities. Today, the office has more than fifty constitutional or statutory duties to perform.

The office is charged with custody of the public documents and formal records of the State, among the more important of which are the Acts and Resolutions, and Orders of the General Assembly.

The department has been assigned the duty of administration of the laws relative to corporations created under the provisions of the General Statutes. This task includes the approval of all certificates of incorporation, organization and dissolution to mention only a few of the items in this large volume of business.

Other functions of the office are prescribed by the Election Laws which call for the office's filing and checking of all petitions for party designation on ballots and voting machine labels and the filing of lists of candidates for office. Approval of voting machines as to accuracy and efficiency is delegated to the Secretary of State. Local election officials obtain instructions and samples of supplies from the Secretary of State for use in connection with voting machines. Various election statistics are returned to this Department, as are also returns required under the Corrupt Practice Act.

The Secretary of State supervises the publication of the Connecticut State Register and Manual, the Special Laws of Connecticut, the Statement of Vote, Manual and Roll of the General Assembly and individual volumes devoted to Corporation Laws, Election Laws, Trade Mark Laws, digest of Workmen's Compensation Decisions.

Included in a group of miscellaneous functions are the calling of the Senate to order and administration of the official oath on the first day of each session; certification of copies of official records, the affixation of the Seal to all commissions issued in the name of and by the State, and records concerned with legislative appearances.

Duties added to the office by recent General Assemblies include the filing of all rules and regulations issued by state agencies and commissions and the maintenance of a Division of Professional and Vocational Licensing, charged with keeping a central registry of information concerning twenty-one state licensing boards and commissions.

The Office of the Secretary of State is a revenue producing agency with receipts for the fiscal year ending June 30, 1953 totaling $426,175.36. These revenues are derived from corporation fees and from sales of publications and services.

The Secretary of State is a member of the State Library Committee and the State Board of Canvassers.

Election to the office of Secretary of State is for a term of four years, at a salary of $8,000 per annum.

The names of those who are now living are marked*.

Secretary of State	Town & Pol.	Term of Service	Years of Service
Edward Hopkins	Hartford,O	1639–40	2 yrs.
Thomas Welles	Hartford,O	1640–48	7 "
John Cullick	Hartford,O	1648–58	10 "
Daniel Clark	Windsor,O	1658–64	
		65–67	8 "
John Allyn	Hartford,O	1664–65	
		67–96	30 "
Eleazer Kimberly	Glastonbury,O	1696–1709	13 "

Secretary of State	Town & Pol.	Term of Service	Years of Service
William Whiting	Hartford,O	1709	3 m.
Caleb Stanly	Hartford,O	1709–12	3 yrs.
Richard Lord	Hartford,O	1712	17 d.
Hezekiah Wyllys	Hartford,O	1712–35	23 yrs.
George Wyllys	Hartford,O	1735–96	61 "
Samuel Wyllys	Hartford,O	1796–1810	14 "
Thomas Day	Hartford,O	1810–35	25 "
Royal R. Hinman	Southbury,O	1835–42	7 "
Noah A. Phelps	Hartford,O	1842–44	2 "
Daniel P. Tyler	Pomfret,O	1844–46	2 "
Charles W. Bradley	Hartford,O	1846–47	1 yr.
John B. Robertson	New Haven,O	1847–49	2 yrs.
Roger H. Mills	N. Hartford,O	1849–50	1 yr.
Hiram Weed†	Danbury,D	1850	1 m.
John P. C. Mather	New London,D	1850–54	3 yrs. 11m.
Oliver H. Perry	Fairfield,W	1854–55	1 yr.
Nehemiah D. Sperry	New Haven,A	1855–57	2 yrs.
Orville H. Platt	Meriden,AR	1857–58	1 yr.
John Boyd	Winchester,R	1858–61	3 yrs.
J. H. Trumbull	Hartford,R	1861–66	5 "
Leverett E. Pease	Somers,U	1866–69	3 "
Hiram Appleman	Groton,R	1869–70	1 yr.
Thomas M. Waller	New London,D	1870–71	1 "
Hiram Appleman‡	Groton,R	1871–73	2 yrs.
D. W. Edgecomb	Fairfield,R	1873	12 d.
Marvin H. Sanger	Canterbury,D	1873–77	4 yrs.
Dwight Morris	Bridgeport,D	1877–79	2 "
David Torrance	Derby,R	1879–81	2 "
Charles E. Searls	Thompson,R	1881–83	2 "
D. Ward Northrup	Middletown,D	1883–85	2 "
Charles A. Russell	Killingly,R	1885–87	2 "
Leverett M. Hubbard	Wallingford,R	1887–89	2 "
R. Jay Walsh	Greenwich,R	1889–93	4 "
John J. Phelan	Bridgeport,D	1893–95	2 "
William C. Mowry	Norwich,R	1895–97	2 "
Charles Phelps	Rockville,R	1897–99	2 "
Huber Clark	Willimantic,R	1899–1901	2 "
Charles G. R. Vinal	Middletown,R	1901–05	4 "
Theodore Bodenwein	New London,R	1905–09	4 "
Matthew H. Rogers	Bridgeport,R	1909–13	4 "
Albert Phillips	Stamford,D	1913–15	2 "
Charles D. Burns	Greenwich,R	1915–17	2 "
*Frederick L. Perry	New Haven,R	1917–21	4 "
*Donald J. Warner	Salisbury,R	1921–23	2 "

† Died in office, June 7, 1850, and John P. C. Mather was appointed by the General Assembly, June 21, 1850, to fill the vacancy.

‡Resigned April 25, 1873, and D. W. Edgecomb was appointed to the vacancy by Governor Jewell.

Secretary of State	Town & Pol.	Term of Service	Years of Service
Francis A. Pallotti....	Hartford,R	1923–29	6 yrs.
William L. Higgins....	Coventry,R	1929–33	4 "
*John A. Danaher.....	Hartford,R	1933–35	2 "
*C. John Satti.....	New London,D	1935–39	4 "
Sara B. Crawford.....	Westport,R	1939–41	2 "
*Chase G. Woodhouse..	New London,D	1941–43	2 "
*Frances B. Redick	Newington,R	1943–45	2 "
Charles J. Prestia.....	New Britain,D	1945–47	2 "
*Frances B. Redick	Newington,R	1947–49	2 "
*Winifred McDonald...	Waterbury,D	1949–51	2 "
*Alice K. Leopold	Weston,R.	1951–	

TREASURERS

The State Treasurer receives all cash receipts of the State from the various departments and institutions. He is custodian of and responsible for all state funds. He has the responsibility of investing the monies and has the custody of all securities of the various State pension, retirement and temporary funds. He is the custodian of all deeds covering state-owned property. He has the care and management of the School and the Agricultural College Funds. He is a member of the Banking Commission, Finance Advisory Committee and a member of various Bond Commissions.

He appoints a deputy treasurer who is responsible for the office in his absence. The State Treasurer is bonded for the amount of $100,000 for the care and management of the School Fund; $200,000 as State Treasurer. The State Treasurer makes a complete report annually to the Governor of the receipts and expenditures of the State for the fiscal year ending on the 30th day of June preceding. He is elected for four years and receives an annual salary of $8,000.

The names of those who are now living are marked*.

Treasurer	Town & Pol.	Term of Service	Years of Service
Thomas Welles	Hartford,O	1639–41	2 yrs.
William Whiting	Hartford,O	1641–48	7 "
Thomas Welles	Hartford,O	1648–52	4 "
John Talcott	Hartford,O	1652–78	26 "
William Pitkin	Hartford,O	1678–79	1 yr.
Joseph Whiting	Hartford,O	1679–1718	39 yrs.
John Whiting	Hartford,O	1718–50	32 "
Nathaniel Stanly	Hartford,O	1750–56	6 "
Joseph Talcott	Hartford,O	1756–69	13 "
John Lawrence	Hartford,O	1769–89	20 "
Jedediah Huntington	Norwich,O	1789–90	1 yr.
Peter Colt	New Haven,O	1790–94	4 yrs.
Andrew Kingsbury	Hartford,O	1794–1818	24 "
Isaac Spencer	E. Haddam,O	1818–35	17 "
Jeremiah Brown	Hartford,O	1835–38	3 "
Hiram Ryder	Willington,O	1838–42	4 "
Jabez L. White, Jr.	Bolton,O	1843–44	2 "
Joseph B. Gilbert	Hartford,O	1844–46	2 "
Alonzo W. Birge	Coventry,O	1846–47	1 yr.
Joseph B. Gilbert	Hartford,O	1847–49	2 yrs.
Henry D. Smith	Middletown,D	1849–51	2 "
Thomas Clark	Coventry,W	1851–52	1 yr.
Edwin Stearns	Middletown,D	1852–54	2 yrs.
Daniel Camp	Middletown,W	1854–55	1 yr.
Arthur B. Calef	Middletown,AD	1855–56	1 "
Frederick P. Coe	Killingly,A	1856–57	1 "
Fred'k S. Wildman	Danbury,R	1857–58	1 "
Lucius J. Hendee	Hebron,A	1858–61	3 yrs.
Ezra Dean	Woodstock,R	1861–62	1 yr.

Treasurer	Town & Pol.	Term of Service	Years of Service
Gabriel W. Coite	Middletown,U	1862–66	4 yrs.
Henry G. Taintor	Hampton,R	1866–67	1 yr.
Edward S. Moseley	Hampton,D	1867–69	2 yrs.
David P. Nichols	Danbury,R	1869–70	1 yr.
Charles M. Pond	Hartford,D	1870–71	1 "
David P. Nichols	Danbury,R	1871–73	2 yrs.
Wm. E. Raymond	New Canaan,R	1873–77	4 "
Edwin A. Buck	Windham,D	1877–79	2 "
Talmadge Baker	S. Norwalk,R	1879–81	2 "
David P. Nichols†	Danbury,R	1881–82	1 yr.
James D. Smith	Stamford,R	1882–83	1 "
Alfred R. Goodrich	Vernon,D	1883–85	2 yrs.
V. B. Chamberlain	New Britain,R	1885–87	2 "
Alexander Warner	Ridgefield,R	1887–89	2 "
E. Stevens Henry	Vernon,R	1889–93	4 "
Marvin H. Sanger	Canterbury,D	1893–95	2 "
George W. Hodge	Windsor,R	1895–97	2 "
Chas. W. Grosvenor	Pomfret,R	1897–99	2 "
Charles S. Mersick	New Haven,R	1899–1901	2 "
Henry H. Gallup	Norwich,R	1901–05	4 "
James F. Walsh	Greenwich,R	1905–07	2 "
Freeman F. Patten	Stafford,R	1907–11	4 "
Costello Lippitt	Norwich,R	1911–13	2 "
Edward S. Roberts	Canaan,D	1913–15	2 "
F. S. Chamberlain	New Britain,R	1915–19	4 "
G. Harold Gilpatric	Putnam,R	1919–24	5 yrs.-7m.-10 d.
*Anson T. McCook‡	Hartford,R	1924	4 m. 21 d.
Ernest E. Rogers	New London,R	1925–29	4 yrs.
*Samuel R. Spencer	Suffield,R	1929–31	2 "
*Roy C. Wilcox	Meriden,R	1931–33	2 "
*J. William Hope	Bridgeport,R	1933–35	2 "
John S. Addis‖	New Milford,D	1935–37	2yrs.-9m.-29d.
*Thomas Hewes**	Farmington,D	1937	1 m.
*Guy B. Holt	W. Hartford,D	1937–39	1yr.-2m.-3d.
*Joseph E. Talbot	Naugatuck,R	1939–41	2 yrs.
*Frank M. Anastasio	New Haven,D	1941–43	2 "
Carl M. Sharpe	Abington,R	1943–45	2 "
*William T. Carroll	Torrington,D	1945–47	2 "
*Joseph A. Adorno	Middletown,R	1947–	

†Died January 2, 1882, and James D. Smith was appointed by the Governor to fill the vacancy.

‡Anson T. McCook was appointed to succeed G. Harold Gilpatric, who resigned August 16, 1924.

‖Died September 29, 1937, and Thomas Hewes was appointed by the Governor to fill the vacancy.

**Resigned November 1, 1937, and Guy B. Holt was appointed by the Governor to fill the vacancy.

COMPTROLLERS

The office of Comptroller was created in 1786 by virtue of an act of the General Assembly and thereafter until 1838 appointments to this office were made by the General Assembly. The Constitutional Amendment of 1836 provided that the Comptroller be elected by the people, in a manner similar to that of other State Officers, and since the year 1838 this method has been in effect.

Previous to the establishment of this office, orders on the Treasurer might be drawn by the Governor, or assistants, or by justices of the peace for sums under forty shillings. The Committee of the Pay-Table, which this office superseded, was originally established to liquidate and adjust accounts of expenses relating to the War of the Revolution.

The Comptroller is required to adjust and settle all public accounts and demands, excepting grants and orders of the General Assembly. The prescribing of the mode of keeping and rendering all public accounts is his responsibility. Periodically, the Comptroller renders an accounting of the State's debts and credits; examines into the collection of taxes to ascertain that all officers engaged in their assessment, or collection, are faithfully performing their duties, and reports to the General Assembly those who are remiss in this regard; presents all claims in favor of the State against estates of insolvent and deceased persons, and brings suit for the recovery of the money and property of the State.

All obligations against the State, whether they be purchase order, contract or otherwise, are approved and recorded by the Comptroller. Any purchase order, or contract, is void unless it carries his approval and certificate that it is recorded and charged against the applicable specific appropriation and that there are sufficient unencumbered funds. A copy of such certified purchase order, or contract, is then transmitted by him to the respective vendor or contractor.

The compilation of semi-monthly employees' payrolls for all State departments and institutions is another of his responsibilities, as also is the providing of furniture, standard forms, and other necessary articles for all State offices and for the General Assembly.

At the opening of each regular session of the General Assembly, and more often if required, he submits to this body an abstract of the receipts and expenditures of the public funds for the two years ending the 30th of June preceding, and plans and estimates relating to the public expenditures, revenues and funds.

The Comptroller, by direction of the General Assembly, administers miscellaneous appropriations which, including the cost of the Comptroller's office, amount to over $6,000,000 a biennium.

He is a member and secretary of the Employees' Retirement Commission, records of which are kept in his office; a member of the Board of Canvassers and Banking Commission; *ex-officio*, one of the Auditors of the Treasurer's accounts.

Elected for a term of four years, the Comptroller receives an annual salary of $8,000.

The names of those who are now living are marked*.

Comptroller	Town & Pol.	Term of Service	Years of Service
James Wadsworth	Durham,O	1786–88	2 yrs.
Oliver Wolcott	Litchfield,O	1788–90	2 "
Ralph Pomeroy	Coventry,O	1790–91	1 yr.
Andrew Kingsbury	Hartford,O	1791–93	2 yrs.
John Porter	Lebanon,O	1793–1806	13 "
Elisha Colt	Hartford,O	1806–19	13 "
James Thomas	Hartford,O	1819–30	11 "
Elisha Phelps	Simsbury,O	1830–34	4 "
Roger Huntington	Norwich,O	1834–35	1 yr.
Gideon Welles	Hartford,O	1835–36	1 "
William Field	Pomfret,O	1836–38	2 yrs.
Henry Kilbourn	Hartford,O	1838–42	4 "
Gideon Welles	Hartford,O	1842–44	2 "
Abijah Carrington	New Haven,O	1844–46	2 "
Mason Cleveland	Hampton,O	1846–47	1 yr.
Abijah Catlin	Harwinton,O	1847–50	3 yrs.
Rufus G. Pinney	Stafford,D	1850–54	4 "
John Dunham	Norwich,W	1854–55	1 yr.
Alexander Merrell	New London,A	1855–56	1 "
Edward Prentiss	New London,A	1856–57	1 "
Joseph G. Lamb	Norwich,AR	1857–58	1 "
William H. Buell	Clinton,R	1858–61	3 yrs.
Leman W. Cutler	Watertown,R	1861–66	5 "
Robbins Battell	Norfolk,U	1866–67	1 yr.
Jesse Olney	Stratford,D	1867–69	2 yrs.
James W. Manning	Putnam,R	1869–70	1 yr.
Seth S. Logan	Washington,D	1870–71	1 "
James W. Manning	Putnam,R	1871–73	2 yrs.
Alfred R. Goodrich	Vernon, D	1873–77	4 "
Charles C. Hubbard	Middletown,D	1877–79	2 "
Chauncey Howard	Coventry,R	1879–81	2 "
Wheelock Batcheller	Winsted,R	1881–83	2 "
Frank D. Sloat	New Haven,R	1883–85	2 "
Lazerne I. Munson	Waterbury,R	1885–87	2 "
Thomas Clark	N. Stonington,R	1887–89	2 "
John B. Wright	Clinton,R	1889–91	2 "
Nicholas Staub	New Milford,D	1891–95	4 "
Benjamin P. Mead	New Canaan,R	1895–99	4 "

Comptroller	Town & Pol.	Term of Service	Years of Service
Thompson S. Grant	Enfield,R	1899–1901	2 yrs.
Abiram Chamberlain	Meriden,R	1901–03	2 "
William E. Seeley	Bridgeport,R	1903–05	2 "
*Asahel W. Mitchell	Woodbury,R	1905–07	2 "
Thos. D. Bradstreet	Thomaston,R	1907–13	6 "
Daniel P. Dunn	Windham,D	1913–15	2 "
Morris C. Webster	Torrington,R	1915–21	6 "
Harvey P. Bissell	Ridgefield,R	1921–23	2 "
Fred'k M. Salmon	Westport,R	1923–33	10 "
*Anson F. Keeler	Norwalk,R	1933–35	2 "
Charles C. Swartz	Norwalk,D	1935–39	4 "
*Fred R. Zeller	Stonington,R	1939–41	2 "
John M. Dowe	Killingly,D	1941–43	2 "
*Fred R. Zeller	Stonington,R	1943–45	2 "
John M. Dowe†	Killingly,D	1945–46	1 yr. 4 m.
*Raymond S. Thatcher	E. Hampton,D	1946–47	7 m. 24 d.
*Fred R. Zeller	Stonington,R	1947–49	2 yrs.
*Raymond S. Thatcher	E. Hampton,D	1949–51	2 "
*Fred R. Zeller	Stonington,R.	1951–	

† Died in office May 15, 1946 and Raymond S. Thatcher was appointed by the General Assembly to fill the vacancy.

ATTORNEYS GENERAL

The office of Attorney General was created by the General Assembly of 1897. The incumbent is elected by the people, in the same manner as the other State officers and must be an attorney-at-law of at least ten years active practice at the Bar of this State.

His duties include a general supervision over all legal matters in which the State is an interested party, except those over which prosecuting officers have direction. He is required to appear for the State, the several elective State officers, the State boards, commissions, agents, etc., and institutions, in all suits and other civil proceedings, excepting upon criminal recognizances and bail bonds, in which the State is a party or is interested, or in which the official acts and doings of said officers are called in question in any court or other tribunal. He is called upon to give his opinion upon questions of law submitted to him by either branch of the General Assembly, to appear before legislative committees, when measures affecting the State treasury are pending, and take such action as he may deem to be for the best interests of the State, and act as general counsel for State Officials in matters pertaining to their official duties.

He is elected for a term of four years and receives an annual salary of $12,500.

The names of those who are now living are marked*.

Attorney General	Town & Pol.	Term of Service	Years of Service
Charles Phelps	Vernon,R	1899–1903	4 yrs.
William A. King	Windham,R	1903–07	4 "
Marcus H. Holcomb *a*	Southington,R	1907–10	3yrs.-8m.-9d.
John H. Light *b*	Norwalk,R	1910–15	4yrs.-3m.-21d.
*George E. Hinman	Windham,R	1915–19	4 yrs.
Frank E. Healy	Windsor Locks,R	1919–27	8 "
*Benjamin W. Alling	New Britain,R	1927–31	4 "
*Warren B. Burrows	Groton,R	1931–35	4 "
*Edward J. Daly *c*	Hartford,D	1935–37	2yrs.-9m.-22d.
Chas. J. McLaughlin *d*	W. Hartford,D	1937–38	1 yr. 2 m.
*Dennis P. O'Connor *e*	Hartford,D	1938–39	1 m. 13 d.
Francis A. Pallotti *a*	Hartford,R	1939–45	6 yrs. 6m.
*William L. Hadden *f*	West Haven,R	1945–51	5yrs.-6m.-20d.
*George C. Conway *a*	Guilford,R	1951–53	2yrs.-7m.-20d.
*William L. Beers *g*	New Haven, R.	1953–	

a Resigned to become a judge of the Superior Court.

b Appointed September 15, 1910, by Governor Weeks, to fill unexpired term of Marcus H. Holcomb. Elected for full term of 4 years in November, 1910.

c Appointed a judge of the Superior Court, effective September 22, 1937.

d Appointed by the Governor, September 22, 1937 to fill the unexpired term of Edward J. Daly.

e Appointed by the Governor, November 21, 1938, to fill the unexpired term of Charles J. McLaughlin, who resigned to become Tax Commissioner.

f Appointed by the Governor, June 13, 1945, to fill the unexpired term of Francis A. Pallotti who resigned to become a judge of the Superior Court.

g Appointed by the Governor, to fill the unexpired term of George C. Conway, who resigned to become a judge of the Superior Court, effective August 24, 1953.

CHIEF JUSTICES

The highest court in Connecticut was the General Assembly, until 1784, when it relinquished its function as an appellate tribunal to the upper house, which, when sitting for these purposes, was designated as the Supreme Court of Errors. The presiding officer or Chief Judge was at first the Deputy Governor, and later the Governor. In 1807 the membership of this court was completely changed by substituting, under an Act of the preceding year, the Judges of the Superior Court, the Chief Judge of which became the presiding officer. The customary appellation was for some years, Chief Judge, but in the Constitution of 1818 the term Chief Justice was employed, and confirmed a practice already established in that respect.

The names of those who are now living are marked*.

Chief Judge	Town	Term Beginning	Term Ending
Gurdon Saltonstall	New London	1711	1712
Nathan Gold	Fairfield	1712	1713
William Pitkin	Hartford	1713	1714
Nathan Gold	Fairfield	1714	1723
Peter Burr	Fairfield	1723	1725
Jonathan Law	Milford	1725	1741
Roger Wolcott	Windsor	1741	1750
Thomas Fitch	Norwalk	1750	1754
William Pitkin	Hartford	1754	1766
Jonathan Trumbull	Lebanon	1766	1769
Matthew Griswold	Lyme	1769	1784
Samuel Huntington	Norwich	1784	1785
Richard Law	New London	1785	1789
Eliphalet Dyer	Windham	1789	1793
Andrew Adams	Litchfield	1793	1798
Jesse Root	Hartford	1798	1807

THE FOLLOWING IS A LIST OF CHIEF JUSTICES SINCE THE PRESENT FORM OF ORGANIZATION WAS ADOPTED

Chief Justice	Town	Term Beginning	Term Ending
Stephen Mix Mitchell	Wethersfield	1807	1814
Tapping Reeve	Litchfield	1814	1815
Zephaniah Swift	Windham	1815	1819
Stephen Titus Hosmer	Middletown	1819	1833
David Daggett	New Haven	1833	1834
Thomas Scott Williams	Hartford	1834	1847
Samuel Church	Sharon	1847	1854
Henry Matson Waite	Lyme	1854	1857
William Lucius Storrs	Hartford	1857	1861
Joel Hinman	Waterbury	1861	1870
Thomas Belden Butler	Norwalk	1870	1873

Chief Justice	Town	Term Beginning	Term Ending
Origen Storrs Seymour	Litchfield	1873	1874
John Duane Park	Norwich	1874	1889
Charles B. Andrews	Litchfield	1889	1901
David Torrance	Derby	1901	1907
Simeon E. Baldwin	New Haven	1907	1910
Frederic B. Hall	Bridgeport	1910	1913
Samuel O. Prentice	Hartford	1913	1920
George W. Wheeler	Bridgeport	1920	1930
*William M. Maltbie	Granby	1930	1950
*Allyn L. Brown	Norwich	1950	1953
*Ernest A. Inglis	Middletown	1953	

SPEAKERS OF THE HOUSE OF REPRESENTATIVES OF CONNECTICUT SINCE 1819

The names of those who are now living are marked*.

Names	Town & Pol.	Years of Service
Plant, David	Stratford,O	1819, 20
Phelps, Elisha,	Simsbury,O	1821
Beers, Seth P.,	Litchfield,O	1822, 23
Ingersoll, Ralph I.,	New Haven,O	1824
Foot, Samuel A.,	Cheshire,R	1825, 26
Young, Ebenezer,	Killingly,O	1827, 28
Phelps, Elisha,	Simsbury,O	1829
Edwards, Henry W.,	New Haven,D	1830
Welles, Martin,	Wethersfield,O	1831, 32
Ingham, Samuel,	Saybrook,O	1833
Huntington, Roger, *a*	Norwich,O	1834
Storrs, William L.,	Middletown,O	1834
Ingham, Samuel, *b*	Saybrook,O	1835
Cleveland, Chaun. F.,	Hampton,D	1835, 36
Wightman, St'lm'n K.,	Middletown,O	1837
Boardman, Wm. W.,	New Haven,W	1838, 39
McCurdy, Charles J.,	Lyme,O	1840, 41
Wightman, St'lm'n K.,	Middletown,O	1842
Billings, Noyes,	New London,O	1843
McCurdy, Charles J.,	Lyme,O	1844
Boardman, Wm. W.,	New Haven,W	1845
Beardslee, Cyrus H.,	Monroe,D	1846
Foster, LaFayette S.,	Norwich,W	1847, 48
Lewis, John C.,	Plymouth,F	1849
Seymour, Origen S.,	Litchfield,D	1850
Ingham, Samuel,	Saybrook,D	1851
Phelps, Charles B.,	Woodbury,D	1852
Eaton, William W.,	Hartford,D	1853
Foster, LaFayette S., *c*	Norwich,W	1854
Kendrick, Green,	Waterbury,W	1854

a Resigned May 24, 1834, having been appointed Comptroller, and William L. Storrs was appointed to fill the vacancy.

b Resigned May 15, 1835, and Chauncey F. Cleveland was chosen to fill the vacancy.

c Resigned June 8, 1854, having been elected U. S. Senator, and Green Kendrick was chosen to fill the vacancy.

Names	Town & Pol.	Years of Service
Baldwin, Austin,	Middletown,A	1855
Kendrick, Green,	Waterbury,W	1856
Bulkeley, Eliph, A.,	Hartford,U	1857
Burnham, Alfred A.,	Windham,R	1858
Perry, Oliver H.,	Fairfield,R	1859, 60
Brandegee, Augustus, *d*	New London,R	1861
Deming, Henry C.,	Hartford,D	1861
Carter, Josiah M.,	Norwalk,R	1862
Cleveland, Chaun. F.,	Hampton,R	1863
Rice, John S.,	Farmington,U	1864
Foster, Eleazer K.,	New Haven,R	1865
Gallup, David,	Plainfield,U	1866
Wait, John T.,	Norwich,U	1867
Ives, Charles,	East Haven,R	1868
Platt, Orville H.,	Meriden,R	1869
Foster, LaFayette S., *e*	Norwich,R	1870
Burnham, Alfred, A.,	Windham,R	1870
Bugbee, Edwin H.,	Killingly,R	1871
Treat, Amos S.,	Woodbridge,R	1872
Eaton, William W.,	Hartford,D	1873
Doolittle, Tilton E.,	New Haven,D	1874
Durand, Charles,	Derby,R	1875
Waller, Thomas M.,	New London,D	1876
Harrison, Lynde,	Guilford,R	1877
Briscoe, Charles H.,	Enfield,R	1878
Wright, Dexter R.,	New Haven,R	1879
Marcy, Dwight,	Vernon, R	1880
Case, William C.,	Granby,R	1881
Hall, John M.,	Windham,R	1882
Pine, Charles H.,	Derby,R	1883
Harrison, Henry B.,	New Haven,R	1884
Simonds, Wm. Edgar,	Canton,R	1885
Tibbits, John A.,	New London,R	1886
Hoyt, Heusted W. R.,	Greenwich,R	1887
Perry, John H.,	Fairfield,R	1889
Paige, Allen W.,	Huntington,R	1891
Brooks, Isaac W.,	Torrington,R	1893
Fessenden, Samuel,	Stamford,R	1895
Barbour, Joseph L.,	Hartford,R	1897
Brandegee, Frank B.,	New London.R	1899
Light, John H.,	Norwalk,R	1901
Kenealy, Michael,	Stamford,R	1903
Holcomb, Marcus H.,	Southington,R	1905
*Tilson, John Q.,	New Haven,R	1907

d At a special session held Oct. 9, 1861, the speaker, Mr. Brandegee, being detained from the House by illness, Mr. Deming was chosen speaker, *pro tempore*.

e Resigned June 16, 1870, having been chosen Judge of Supreme Court of Errors and Alfred A. Burnham of Windham was chosen to fill the vacancy.

Names	Town & Pol.	Years of Service
Banks, Elmore S.,	Fairfield,R	1909
*Scott, Frederick A.,	Plymouth,R	1911
Webster, Morris C.,	Harwinton,R	1913
Healy, Frank E.,	Windsor Locks, R	1915, 17
Walsh, James F.,	Greenwich,R	1919
Huxford, Fred'k W.,	Stamford,R	1921
Nickerson, Leonard J.,	Cornwall,R	1923
Darbie, Elbert L.,	Killingly,R	1925
Hill, John H.,	Shelton,R	1927
*Eddy, Samuel A.,	North Canaan,R	1929
*Alcorn, Howard W.,	Suffield,R	1931
*Hanna, William,	Bethel,R	1933, 35
Bell, J. Mortimer,	Salisbury,R	1937
*Howe, Walter,	Litchfield,R	1939
*Alcorn, Hugh Mead, Jr.,	Suffield,R	1941
Mitchell, Harold E.,	West Hartford,R	1943
*Marsh, E. Lea, Jr.,	Old Lyme,R	1945
*Holbrook, Frederick H.,	Madison,R	1947
*Thim, John R.,	Hamden,R	1949
*Sprague, Mansfield D.,	New Canaan,R	1951
*Tanner, Arthur E. B.,	Woodbury,R	1953

AREA, POPULATION, CAPITAL AND ELECTED OFFICIALS OF THE STATES

ALABAMA
(The Yellowhammer State)

Capital, Montgomery — Area, 51,078 Sq. M. — Population, 3,061,743

Motto, *Audemus Jura Nostra Defendere* (We Dare Defend Our Rights) — Flower, Goldenrod

Office	*Name*	*Pol.*	*Salary*	*Term Ends*
Governor	Gordon Persons	Dem.	$12,000	Jan. 1955
Lieut. Governor	James Allen	Dem.	(*)	Jan. 1955
Secretary of State	Agnes Baggett	Dem.	6,000	Jan. 1955
Treasurer	Sibyl Pool	Dem.	6,000	Jan. 1955
Comptroller	John Graves	Dem.	(**)	Indefinite
Attorney General	Silas Garrett	Dem.	7,500	Jan. 1955

*Lieut. Gov. receives $22.00 per day when the Legislature is in session. Plus mileage for one round trip between home and Capitol.

**May not exceed $7,200 per annum.

ARIZONA
(The Grand Canyon State)

Capital, Phoenix — Area 113,909 Sq. M. — Population, 749,587

Motto, *Ditat Deus* (God Enriches) — Flower, Saguaro Cactus

Office	*Name*	*Pol.*	*Salary*	*Term Ends*
Governor	Howard Pyle	Rep.	$15,000	Jan. 1955
Lieut. Governor	None			
Secretary of State	Wesley Bolin	Dem.	7,200	Jan. 1955
Treasurer	J. W. Kelly	Dem.	6,600	Jan. 1955
Attorney General	Ross F. Jones	Rep.	10,000	Jan. 1955

ARKANSAS
(The Wonder State)

Capital, Little Rock — Area, 53,102 Sq. M. — Population, 1,909,511

Motto, *Regnat Populus* (The People Rule) — Flower, Apple Blossom

Office	*Name*	*Pol.*	*Salary*	*Term Ends*
Governor	Francis Cherry	Dem.	$10,000	Jan. 1955
Lieut. Governor	Nathan Gordon	Dem.	2,500	Jan. 1955
Secretary of State	C. G. Hall	Dem.	5,000	Jan. 1955
Treasurer	J. Vance Clayton	Dem.	5,000	Jan. 1955
Comptroller	Frank Storey	Dem.		Appointive
Attorney General	Tom Gentry	Dem.	6,000	Jan. 1955

CALIFORNIA
(The Golden State)

Capital, Sacramento — Area, 156,803 Sq. M. — Population, 10,586,223

Motto, *Eureka* (I have found it) — Flower, Golden Poppy

Office	*Name*	*Pol.*	*Salary*	*Term Ends*
Governor	Goodwin J. Knight	Rep.	$25,000	Jan. 1955
Lieut. Governor	Vacancy	Rep.	12,000	Jan. 1955
Secretary of State	Frank M. Jordan	Rep.	12,000	Jan. 1955
Treasurer	Charles G. Johnson	Rep.	12,000	Jan. 1955
Comptroller	Robert C. Kirkwood	Rep.	12,000	Jan. 1955
Attorney General	Edmund G. Brown	Dem.	19,000	Jan. 1955

COLORADO

(The Centennial State)

Capital, Denver — Area, 103,658 Sq. M. — Population, 1,325,089

Motto, *Nil Sine Numine* (Nothing Without the Deity) — Flower, Blue Columbine

Office	*Name*	*Pol.*	*Salary*	*Term Ends*
Governor	Dan Thornton	Rep.	$10,000	Jan. 1955
Lieut. Governor	Gordon Allott	Rep.	1,800	Jan. 1955
Secretary of State	Homer M. Bruce	Rep.	6,000	Jan. 1955
Treasurer	Homer F. Bedford	Dem.	6,500	Jan. 1955
Comptroller	James A. Noonan	Dem.	7,950	Appointive
Attorney General	Duke W. Dunbar	Rep.	7,000	Jan. 1955

CONNECTICUT

(The Constitution State)

Capital, Hartford — Area, 5,004 Sq. M. — Population, 2,007,280

Motto, *Qui Transtulit Sustinet* (He Who Transplanted Still Sustains) — Flower, Mountain Laurel

Office	*Name*	*Pol.*	*Salary*	*Term Ends*
Governor	John Lodge	Rep.	$12,000	Jan. 1955
Lieut. Governor	Edward N. Allen	Rep.	4,500	Jan. 1955
Secretary of State	Alice K. Leopold	Rep.	8,000	Jan. 1955
Treasurer	Joseph A. Adorno	Rep.	8,000	Jan. 1955
Comptroller	Fred R. Zeller	Rep.	8,000	Jan. 1955
Attorney General	William L. Beers	Rep.	12,500	Jan. 1955

DELAWARE

(The Diamond State)

Capital, Dover — Area, 2,399.2 Sq. M. — Population, 318,085

Motto, *Liberty and Independence* — Flower, Peach Blossom

Office	*Name*	*Pol.*	*Salary*	*Term Ends*
Governor	J. Caleb Boggs	Rep.	$12,000	Jan. 1957
Lieut. Governor	John W. Rollins	Rep.	1,000	Jan. 1957
Secretary of State	John N. McDowell	Rep.	8,000	Jan. 1957
Treasurer	Clarence S. Collins, Jr.	Rep.	6,000	Jan. 1955
Auditor	G. Dan Enterline, Sr.	Rep.	6,000	Jan. 1955
Attorney General	H. Albert Young	Rep.	7,500	Jan. 1955

FLORIDA

(The Sunshine State)

Capital, Tallahassee — Area, 58, 560 Sq. M. — Population, 2,771,305

Motto, *In God We Trust* — Flower, Orange Blossom

Office	*Name*	*Pol.*	*Salary*	*Term Ends*
Governor	Charley E. Johns	Dem.	$12,000	Jan. 1955
Lieut. Governor	None			
Secretary of State	R. A. Gray	Dem.	10,000	Jan. 1957
Treasurer	J. Edwin Larson	Dem.	10,000	Jan. 1957
Comptroller	C. M. Gay	Dem.	10,000	Jan. 1957
Attorney General	Richard W. Ervin	Dem.	10,000	Jan. 1957

GEORGIA

(The Empire State of the South)

Capital, Atlanta — Area, 59,265 Sq. M. — Population, 3,444,578
Motto, Wisdom, Justice and Moderation — Flower, Cherokee Rose

Office	*Name*	*Pol.*	*Salary*	*Term Ends*
Governor	Herman E. Talmadge	Dem.	$12,000	Jan. 1955
Lieut. Governor	E. Marvin Griffin	Dem.	2,000	Jan. 1955
Secretary of State	Ben W. Fortson, Jr.	Dem.	7,500	Jan. 1955
Treasurer	George B. Hamilton	Dem.	7,500	Jan. 1955
Comptroller	Zach D. Cravey	Dem.	7,500	Jan. 1955
Attorney General	Eugene Cook	Dem.	7,500	Jan. 1955

IDAHO

(The Gem State)

Capital, Boise — Area, 83,354 Sq. M. — Population, 588,637
Motto, *Esto Perpetua* (It is Forever) — Flower, Syringa

Office	*Name*	*Pol.*	*Salary*	*Term Ends*
Governor	Len Jordan	Rep.	$7,500	Jan. 1955
Lieut. Governor	Edson Deal	Rep.	*	
Secretary of State	Ira H. Masters	Dem.	5,000	Jan. 1955
Treasurer	Margaret Gilbert	Rep.	5,000	Jan. 1955
Auditor	N. P. Nielsen	Rep.	5,000	Jan. 1955
Attorney General	Robert E. Smylie	Rep.	5,000	Jan. 1955

*$10 per day for 60 days.

ILLINOIS

(The Prairie State)

Capital, Springfield — Area, 55,947 Sq. M. — Population, 8,712,176
Motto, State Sovereignty, National Union — Flower, Violet

Office	*Name*	*Pol.*	*Salary*	*Term Ends*
Governor	William G. Stratton	Rep.	$25,000	Jan. 1957
Lieut. Governor	John William Chapman	Rep.	12,500	Jan. 1957
Secretary of State	Charles F. Carpentier	Rep.	16,000	Jan. 1957
Treasurer	Elmer J. Hoffman	Rep.	16,000	Jan. 1957
Auditor	Orville E. Hodge	Rep.	16,000	Jan. 1957
Attorney General	Latham A. Castle	Rep.	16,000	Jan. 1957

INDIANA

(The Hoosier State)

Capital, Indianapolis — Area, 36,291 Sq. M. — Population, 3,934,224
Motto, The Crossroads of America — Flower, Zinnia

Office	*Name*	*Pol.*	*Salary*	*Term Ends*
Governor	George N. Craig	Rep.	$15,000	Jan. 1957
Lieut. Governor	Harold W. Handley	Rep.	11,500	Jan. 1957
Secretary of State	Crawford F. Parker	Rep.	11,500	Dec. 1954
Treasurer	John Peters	Rep.	11,500	Feb. 1955
Auditor	Frank T. Millis	Rep.	11,500	Dec. 1954
Attorney General	Edwin Steers	Rep.	11,500	Jan. 1957

IOWA

(The Hawkeye State)

Capital, Des Moines — Area, 56,200 Sq. M. — Population, 2,621,073

Motto, Our Liberties We Prize and Our Rights We Will Maintain — Flower, Wild Rose

Office	*Name*	*Pol.*	*Salary*	*Term Ends*
Governor	William S. Beardsley	Rep.	$12,000	Jan. 1955
Lieut. Governor	Leo Elthon	Rep.	4,000	Jan. 1955
Secretary of State	Melvin D. Synhorst	Rep.	6,500	Jan. 1955
Treasurer	M. L. Abrahamson	Rep.	6,500	Jan. 1955
Auditor	Chester B. Akers	Rep.	6,500	Jan. 1955
Attorney General	Leo A. Hoegh	Rep.	7,500	Jan. 1955

KANSAS

(The Sunflower State)

Capital, Topeka — Area, 82,158 Sq. M. — Population, 1,905,299

Motto, *Ad Astra Per Aspera* (To the Stars Through Difficulties) — Flower, Sunflower

Office	*Name*	*Pol.*	*Salary*	*Term Ends*
Governor	Edward F. Arn	Rep.	$10,000	Jan. 1955
Lieut. Governor	Fred Hall	Rep.	1,200	Jan. 1955
Secretary of State	Paul R. Shanahan	Rep.	6,000	Jan. 1955
Treasurer	Richard T. Fadely	Rep.	6,000	Jan. 1955
Auditor	George Robb	Rep.	6,000	Jan. 1955
Attorney General	Harold R. Fatzer	Rep.	7,000	Jan. 1955

KENTUCKY

(The Blue Grass State)

Capital, Frankfort — Area, 40,395 Sq. M. — Population, 2,944,806

Motto, United We Stand, Divided We Fall — Flower, Goldenrod

Office	*Name*	*Pol.*	*Salary*	*Term Ends*
Governor	Lawrence W. Wetherby	Dem.	$10,000	Dec. 1955
Lieut. Governor	Emerson Beauchamp	Dem.	*3,000	Dec. 1955
Secretary of State	Charles K. O'Connell	Dem.	6,000	Jan. 1956
Treasurer	Pearl F. Runyon	Dem.	6,000	Jan. 1956
Auditor	T. Herbert Tinsley	Dem.	6,000	Jan. 1956
Attorney General	J. D. Buckman, Jr.	Dem.	8,500	Jan. 1956

*Also receives $30 per diem while presiding over Senate and the same salary as Governor per diem while serving as Governor.

LOUISIANA

(The Pelican State)

Capital, Baton Rouge — Area, 45,409 Sq. M. — Population, 2,683,516

Motto, Union, Justice and Confidence — Flower, Magnolia

Office	*Name*	*Pol.*	*Salary*	*Term Ends*
Governor	Robert F. Kennon	Dem.	$18,000	May, 1956
Lieut. Governor	C. E. Barham	Dem.	7,500	May, 1956
Secretary of State	Wade O. Martin, Jr.	Dem.	8,000	May, 1956
Treasurer	A. P. Tugwell	Dem.	10,000	May, 1956
Auditor	Allison R. Kolb	Dem.	10,000	May, 1956
Attorney General	Fred S. LeBlanc	Dem.	12,500	May, 1956

MAINE

(The Pine Tree State)

Capital, Augusta — Area, 32,562 Sq. M. — Population, 913,774

Motto, *Dirigo* (I Direct or Guide) — Flower, Pine Cone and Tassell

Office	*Name*	*Pol.*	*Salary*	*Term Ends*
Governor	Burton M. Cross	Rep.	$10,000	Jan. 1955
Lieut. Governor	None			
Secretary of State	Harold I. Goss	Rep.	7,000	Jan. 1955
Treasurer	Frank S. Carpenter	Rep.	5,000	Jan. 1955
Comptroller	Harlan H. Harris	Rep.	7,020	*
Attorney General	Alexander A. LaFleur	Rep.	7,000	Jan. 1955

*Appointed by Com. of Finance to serve during pleasure of Governor and Council.

MARYLAND

(The Old Line State)

Capital, Annapolis — Area, 10,577 Sq. M. — Population, 2,343,001

Motto, *Scuto Bonae Voluntatis Tuae Coronasi Nos*
(With the Shield of Thy Good-will Thou Hast Covered Us)
Flower, Black-eyed Susan

Office	*Name*	*Pol.*	*Salary*	*Term Ends*
Governor	Theodore R. McKeldin	Rep.	$4,500	Jan. 1955
Lieut. Governor	None			
Secretary of State	John R. Reeves	Rep.	2,000	Jan. 1955
Treasurer	Hooper S. Miles	Dem.	2,500	Jan. 1955
Comptroller	J. Millard Tawes	Dem.	8,000	Jan. 1955
Attorney General	Edward D. E. Rollins	Rep.	8,000	Dec. 1954

MASSACHUSETTS

(The Bay State)

Capital, Boston — Area, 8,257 Sq. M. — Population, 4,690,514

Motto, *Ense Petit Placidam Sun Libertate Quietem*
(By the sword we seek peace, but peace only under liberty)
Flower, Mayflower

Office	*Name*	*Pol.*	*Salary*	*Term Ends*
Governor	Christian A. Herter	Rep.	$20,000	Jan. 1955
Lieut. Governor	Sumner G. Whittier	Rep.	8,000	Jan. 1955
Secretary of State	Edward J. Cronin	Dem.	9,000	Jan. 1955
Treasurer	Foster Furcolo	Dem.	9,000	Jan. 1955
Auditor	Thomas J. Buckley	Dem.	9,000	Jan. 1955
Attorney General	George Fingold	Rep.	12,000	Jan. 1955

MICHIGAN

(The Wolverine State)

Capital, Lansing — Area, 57,022 Sq. M. — Population, 6,371,766

Motto, *Si Quaeris Peninsulam Amoenam Circumspice*
(If You Seek A Pleasant Peninsula, Look About You)
Flower, Apple Blossom

Office	*Name*	*Pol.*	*Salary*	*Term Ends*
Governor	G. Mennen Williams	Dem.	$22,500	Jan. 1955
Lieut. Governor	Clarence A. Reid	Rep.	*3,500	Jan. 1955
Secretary of State	Owen J. Cleary	Rep.	12,500	Jan. 1955
Treasurer	D. Hale Brake	Rep.	12,500	Jan. 1955
Auditor	John B. Martin, Jr.	Rep.	12,500	Jan. 1955
Attorney General	Frank G. Millard	Rep.	12,500	Jan. 1955

*Receives additional $2,900 as President of the Senate.

MINNESOTA

(The Gopher State)

Capital, St. Paul — Area, 79,739.76 Sq. M. — Population, 2,982,483

Motto, *L'Etoile Du Nord* (Star of the North) — Flower, Moccasin Flower

Office	*Name*	*Pol.*	*Salary*	*Term Ends*
Governor	C. Elmer Anderson	Rep.	$15,000	Jan. 1955
Lieut. Governor	Ancher Nelsen	Rep.	3,000	Jan. 1955
Secretary of State	Virginia Holm	Rep.	11,000	Jan. 1955
Treasurer	Val Bjornson	Rep.	11,000	Jan. 1955
Auditor	Stafford King	Rep.	11,000	Jan. 1955
Attorney General	J. A. A. Burnquist	Rep.	13,000	Jan. 1955

MISSISSIPPI

(The Magnolia State)

Capital, Jackson — Area, 47,716 Sq. M. — Population, 2,178,914

Motto, *Virtute Et Armis* (By Valor and Arms) — Flower, Magnolia

Office	*Name*	*Pol.*	*Salary*	*Term Ends*
Governor	Hugh White	Dem.	$15,000	Jan. 1956
Lieut. Governor	Carroll Gartin	Dem.	*	Jan. 1956
Secretary of State	Heber Ladner	Dem.	8,250	Jan. 1956
Treasurer	Newton James	Dem.	8,250	Jan. 1956
Auditor	William D. Neal	Dem.	8,250	Jan. 1956
Attorney General	J. P. Coleman	Dem.	10,000	Jan. 1956

*$3,000 per session and $14 per day for extraordinary session, plus certain mileages.

MISSOURI

(The "Show Me" State)

Capital, Jefferson City — Area, 69,270 Sq. M. — Population, 3,954,653

Motto, *Salus Populi Suprema Lex Esto* (The Welfare of the People shall be the Supreme Law) — Flower, Hawthorne

Office	*Name*	*Pol.*	*Salary*	*Term Ends*
Governor	Phil M. Donnelly	Dem.	$10,000	Jan. 1957
Lieut. Governor	James T. Blair, Jr.	Dem.	7,500	Jan. 1957
Secretary of State	Walter H. Toberman	Dem.	7,500	Jan. 1957
Treasurer	George Hubert Bates	Dem.	7,500	Jan. 1957
Auditor	Haskell Holman	Dem.	7,500	Jan. 1955
Attorney General	John M. Dalton	Dem.	7,500	Jan. 1957

MONTANA

(The Treasure State)

Capital, Helena — Area, 146,316 Sq. M. — Population, 591,024

Motto, *Oro Y Plata* (Gold and Silver) — Flower, Bitter Root

Office	*Name*	*Pol.*	*Salary*	*Term Ends*
Governor	J. Hugo Aronson	Rep.	$10,000	Jan. 1957
Lieut. Governor	George M. Gosman	Rep.	*	Jan. 1957
Secretary of State	Sam W. Mitchell	Dem.	5,500	Jan. 1957
Treasurer	Charles L. Sheridan	Rep.	5,000	Jan. 1957
Controller	A. M. Johnson		7,000	Appointive
Attorney General	Arnold H. Olsen	Dem.	7,500	Jan. 1957

*$12 per diem while acting as President of Senate and [illegible] mo[illegible]ary as the Governor [illegible] serving as Acting Governor.

NEBRASKA

(The Cornhusker State)

Capital, Lincoln — Area, 77,237 Sq. M. — Population, 1,325,510

Motto, Equality Before the Law — Flower, Goldenrod

Office	*Name*	*Pol.*	*Salary*	*Term Ends*
Governor	Robert B. Crosby	Rep.	$10,000	Jan. 1955
Lieut. Governor	Charles J. Warner	Rep.	1,744	Jan. 1955
Secretary of State	Frank Marsh	Rep.	6,500	Jan. 1955
Treasurer	Frank B. Heintze	Rep.	6,500	Jan. 1955
Auditor	Ray C. Johnson	Rep.	6,500	Jan. 1955
Attorney General	Clarence S. Beck	Rep.	6,500	Jan. 1955

NEVADA

(The Sagebrush State)

Capital, Carson City — Area, 110,000 Sq. M. — Population, 160,083

Motto, All for Our Country — Flower, Sagebrush

Office	*Name*	*Pol.*	*Salary*	*Term Ends*
Governor	Charles H. Russell	Rep.	$7,600	Jan. 1955
Lieut. Governor	Cliff Jones	Dem.	600	Jan. 1955
Secretary of State	John Koontz	Dem.	4,200	Jan. 1955
Treasurer	Dan W. Franks	Dem.	4,200	Jan. 1955
Controller	Peter Merialdo	Rep.	4,200	Jan. 1955
Attorney General	W. T. Mathews	Dem.	5,600	Jan. 1955

NEW HAMPSHIRE

(The Granite State)

Capital, Concord — Area, 9,017 Sq. M. — Population, 533,242

Motto, Live Free or Die — Flower, Purple Lilac

Office	*Name*	*Pol.*	*Salary*	*Term Ends*
Governor	Hugh Gregg	Rep.	$10,000	Jan. 1955
Lieut. Governor	None			
Secretary of State	Enoch D. Fuller	Rep.	5,500	Jan. 1955
Treasurer	Alfred S. Cloues	Rep.	5,500	Jan. 1955
Comptroller	Arthur E. Bean	Rep.	6,000	Dec. 1957
Attorney General	Louis C. Wyman	Rep.	8,500	Dec. 1960

NEW JERSEY

(The Garden State)

Capital, Trenton — Area, 7,504.8 Sq. M. — Population, 4,835,329

Motto, Liberty and Prosperity — Flower, Violet

Office	*Name*	*Pol.*	*Salary*	*Term Ends*
Governor	Alfred E. Driscoll	Rep.	$20,000	Jan. 1954
Lieut. Governor	None			
Secretary of State	Lloyd B. Marsh	Rep.	10,000	Jan. 1954
Treasurer	Walter T. Margetts, Jr.	Rep.	15,000	Jan. 1954
Comptroller	J. Lindsay deValliere	Rep.	14,000	Jan. 1954
Attorney General	Theodore D. Parsons	Rep.	15,000	Jan. 1954

NEW MEXICO

(Land of Enchantment)

Capital, Santa Fe — Area, 121,666 Sq. M. — Population, 681,187

Motto, *Crescit Eundo* (We Grow as We Go) — Flower, Yucca

Office	*Name*	*Pol.*	*Salary*	*Term Ends*
Governor	Edwin L. Mechem	Rep.	$15,000	Jan. 1955
Lieut. Governor	Tibo J. Chavez	Dem.	*	Jan. 1955
Secretary of State	Beatrice B. Roach	Dem.	8,400	Jan. 1955
Treasurer	R. H. Grissom	Dem.	8,400	Jan. 1955
Auditor	R. D. Castner	Dem.	8,400	Jan. 1955
Attorney General	R. H. Robinson	Dem.	10,000	Jan. 1955

*$20 per day while legislature is in session, and $41 per day while acting as Governor.

NEW YORK

(The Empire State)

Capital, Albany — Area, 47,944 Sq. M. — Population, 14,830,192

Motto, *Excelsior* (Higher) — Flower, Rose

Office	*Name*	*Pol.*	*Salary*	*Term Ends*
Governor	Thomas E. Dewey	Rep.	$25,000	Dec. 1954
Lieut. Governor	Vacancy	Rep.	10,000	Dec. 1954
Secretary of State	Thomas J. Curran	Rep.	15,000	*
Comptroller	J. Raymond McGovern	Rep.	20,000	Dec. 1954
Attorney General	Nathaniel L. Goldstein	Rep.	20,000	Dec. 1954

*Appointed by Governor to serve during his pleasure.

NORTH CAROLINA

(The Tar Heel State)

Capital, Raleigh — Area, 52,712 Sq. M. — Population, 4,061,929

Motto, *Esse Quam Videri* (To Be Rather Than To Seem) — Flower, Dogwood

Office	*Name*	*Pol.*	*Salary*	*Term Ends*
Governor	William B. Umstead	Dem.	$15,000	Jan. 1957
Lieut. Governor	Luther H. Hodges	Dem.	2,100	Jan. 1957
Secretary of State	Thad Eure	Dem.	10,000	Jan. 1957
Treasurer	Brandon P. Hodges	Dem.	10,000	Jan. 1957
Auditor	Henry L. Bridges	Dem.	10,000	Jan. 1957
Attorney General	Harry McMullan	Dem.	12,080	Jan. 1957

NORTH DAKOTA

(The Sioux State)

Capital, Bismarck — Area, 70,655 Sq. M. — Population, 619,636

Motto, Liberty and Union, Now and Forever, One and Inseparable — Flower, Wild Prairie Rose

Office	*Name*	*Pol.*	*Salary*	*Term Ends*
Governor	Norman Brunsdale	Rep.	$9,000	Jan. 1955
Lieut. Governor	C. P. Dahl	Rep.	1,000	Jan. 1955
Secretary of State	Thomas Hall	Rep.	5,000	Jan. 1955
Treasurer	Ray Thompson	Rep.	5,000	Jan. 1955
Auditor	Berta Baker	Rep.	5,000	Jan. 1955
Attorney General	Elmo T. Christianson	Rep.	7,500	Jan. 1955

OHIO

(The Buckeye State)

Capital, Columbus — Area, 41,000 Sq. M. — Population, 7,946,627
Motto, None — Flower, Scarlet Carnation

Office	*Name*	*Pol.*	*Salary*	*Term Ends*
Governor	Frank J. Lausche	Dem.	$20,000	Jan. 1955
Lieut. Governor	John W. Brown	Rep.	6,000	Jan. 1955
Secretary of State	Ted W. Brown	Rep.	12,000	Jan. 1955
Treasurer	Roger W. Tracy	Rep.	12,000	Jan. 1955
Auditor	James A. Rhodes	Rep.	12,000	Jan. 1957
Attorney General	C. William O'Neill	Rep.	12,000	Jan. 1955

OKLAHOMA

(The Sooner State)

Capital, Oklahoma City — Area, 69,919 Sq. M. — Population, 2,233,351
Motto, *Labor Omnia Vincit* (Labor Conquers All Things) — Flower, Mistletoe

Office	*Name*	*Pol.*	*Salary*	*Term Ends*
Governor	Johnston Murray	Dem.	$15,000	Jan. 1955
Lieut. Governor	James E. Berry	Dem.	3,600	Jan. 1955
Secretary of State	John D. Conner	Dem.	6,000	Jan. 1955
Treasurer	A. S. J. Shaw	Dem.	7,200	Jan. 1955
Auditor	Wilburn Cartwright	Dem.	6,000	Jan. 1955
Attorney General	Mac Q. Williamson	Dem.	12,000	Jan. 1955

OREGON

(The Beaver State)

Capital, Salem — Area, 96,981 Sq. M. — Population, 1,521,341
Motto, *The Union* — Flower, Oregon Grape

Office	*Name*	*Pol.*	*Salary*	*Term Ends*
Governor	Paul L. Patterson	Rep.	$15,000	Jan. 1955
Lieut. Governor	None			
Secretary of State	Earl T. Newbry	Rep.	10,000	Jan. 1957
Treasurer	Sig Unander	Rep.	10,000	Jan. 1957
Attorney General	Robert Y. Thornton	Dem.	10,000	Jan. 1957

PENNSYLVANIA

(The Keystone State)

Capital, Harrisburg — Area, 45,333 Sq. M. — Population, 10,498,012
Motto, *Virtue, Liberty and Independence* — Flower, Mountain Laurel

Office	*Name*	*Pol.*	*Salary*	*Term Ends*
Governor	John S. Fine	Rep.	$25,000	Jan. 1955
Lieut. Governor	Lloyd H. Wood	Rep.	15,000	Jan. 1955
Secretary of State	Gene D. Smith	Rep.	15,000	Indefinite
Treasurer	Weldon B. Heyburn	Rep.	15,000	May, 1957
Auditor General	Charles R. Barber	Rep.	15,000	May, 1957
Attorney General	Robert E. Woodside	Rep.	15,000	Indefinite

RHODE ISLAND

(Little Rhody)

Capital, Providence — Area, 1,214 Sq. M. — Population, 791,896

Motto, *Hope* — Flower, Violet

Office	*Name*	*Pol.*	*Salary*	*Term Ends*
Governor	Dennis J. Roberts	Dem.	$15,000	Jan. 1955
Lieut. Governor	John S. McKiernan	Dem.	5,000	Jan. 1955
Secretary of State	Armand H. Cote	Dem.	9,000	Jan. 1955
Treasurer	Raymond H. Hawksley	Dem.	9,000	Jan. 1955
Attorney General	William E. Powers	Dem.	11,000	Jan. 1955

SOUTH CAROLINA

(The Palmetto State)

Capital, Columbia — Area, 31,055 Sq. M. — Population, 2,117,027

Motto, *Animus Opibusque Parati* (Prepared in Spirit and Wealth) — Flower, Yellow Jessamine

Office	*Name*	*Pol.*	*Salary*	*Term Ends*
Governor	James F. Byrnes	Dem.	$12,000	Jan. 1955
Lieut. Governor	George Bell Timmerman	Dem.	1,000	Jan. 1955
Secretary of State	O. Frank Thornton	Dem.	7,500	Jan. 1955
Treasurer	Jeff B. Bates	Dem.	7,500	Jan. 1955
Comptroller	E. C. Rhodes	Dem.	7,500	Jan. 1955
Attorney General	T. C. Callison	Dem.	7,500	Jan. 1955

SOUTH DAKOTA

(The Sunshine or Coyote State)

Capital, Pierre — Area, 77,615 Sq. M. — Population, 652,740

Motto, *Under God the People Rule* — Flower, American Pasque Flower

Office	*Name*	*Pol.*	*Salary*	*Term Ends*
Governor	Sigurd Anderson	Rep.	$9,500	Jan. 1955
Lieut. Governor	Rex A. Terry	Rep.	2,100	Jan. 1955
Secretary of State	Geraldine Ostroot	Rep.	6,000	Jan. 1955
Treasurer	Theodore Mehlhaf	Rep.	6,000	Jan. 1955
Comptroller	John C. Penne	Rep.	6,500	Appointive
Auditor	Lawrence Mayes	Rep.	6,000	Jan. 1955
Attorney General	Ralph A. Dunham	Rep.	7,200	Jan. 1955

TENNESSEE

(The Volunteer State)

Capital, Nashville — Area, 42,246 Sq. M. — Population, 3,291,718

Motto, *Agriculture, Commerce* — Flower, Iris

Office	*Name*	*Pol.*	*Salary*	*Term Ends*
Governor	Frank G. Clement	Dem.	$12,000	Jan. 1955
Lieut. Governor	Jared Maddux	Dem.	*	Nov. 1956
Secretary of State	G. Edward Friar	Dem.	7,800	Jan. 1957
Treasurer	J. B. Walker	Dem.	7,800	Jan. 1955
Comptroller	Mrs. Jeanne S. Bodfish	Dem.	7,800	Jan. 1955
Attorney General	Roy H. Beeler	Dem.	12,000	Sept. 1958

*$4.00 per day during legislative session.

TEXAS

(The Lone Star State)

Capital, Austin — Area, 267,339 Sq. M. — Population, 7,711,194

Motto, *Friendship* — Flower, Bluebonnet

Office	*Name*	*Pol.*	*Salary*	*Term Ends*
Governor	Allan Shivers	Dem.	$12,000	Jan. 1955
Lieut. Governor	Ben Ramsey	Dem.	*	Jan. 1955
Secretary of State	Howard Carney	Dem.	6,000	Jan. 1955
Treasurer	Jesse James	Dem.	6,000	Jan. 1955
Comptroller	Robert S. Calvert	Dem.	6,000	Jan. 1955
Attorney General	John Ben Shepperd	Dem.	10,000	Jan. 1955

*Receives $10 per day when legislature is in session, and the same compensation as the Governor when acting in his capacity.

UTAH

(The Beehive State)

Capital, Salt Lake City — Area, 84,990 Sq. M. — Population, 688,862

Motto, *Industry* — Flower, Sego Lily

Office	*Name*	*Pol.*	*Salary*	*Term Ends*
Governor	J. Bracken Lee	Rep.	$10,000	Jan. 1957
Lieut. Governor	None			
Secretary of State	Lamont F. Toronto	Rep.	7,200	Jan. 1957
Treasurer	Sid Lambourne	Rep.	6,000	Jan. 1957
Auditor	Sherman Preece	Rep.	6,000	Jan. 1957
Attorney General	E. R. Callister	Rep.	7,500	Jan. 1957

VERMONT

(The Green Mountain State)

Capital, Montpelier — Area, 9,609 Sq. M. — Population, 377,747

Motto, *Freedom and Unity* — Flower, Red Clover

Office	*Name*	*Pol.*	*Salary*	*Term Ends*
Governor	Lee E. Emerson	Rep.	$10,000	Jan. 1955
Lieut. Governor	Joseph B. Johnson	Rep.	2,000	Jan. 1955
Secretary of State	Howard E. Armstrong	Rep.	6,000	Jan. 1955
Treasurer	George H. Amidon	Rep.	6,500	Jan. 1955
Auditor	David V. Anderson	Rep.	6,000	Jan. 1955
Attorney General	F. Elliott Barber, Jr.	Rep.	6,000	Feb. 1955

VIRGINIA

(The Old Dominion)

Capital, Richmond — Area, 39,899 Sq. M. — Population, 3,318,680

Motto, *Sic Semper Tyrannis* (Thus Ever to Tyrants) — Flower, American Dogwood

Office	*Name*	*Pol.*	*Salary*	*Term Ends*
Governor	John S. Battle	Dem.	$15,000	Jan. 1954
Lieut. Governor	A. E. S. Stephens	Dem.	*	Jan. 1954
Secretary of State	Martha Bell Conway	Dem.	5,720	Jan. 1954
Treasurer	Jesse W. Dillon	Dem.	9,000	Jan. 1954
Comptroller	H. G. Gilmer	Dem.	9,000	Jan. 1954
Attorney General	J. Lindsey Almond, Jr.	Dem.	12,000	Jan. 1954

*$1,260 per regular legislative session.

WASHINGTON

(The Evergreen State)

Capital, Olympia — Area, 68,192 Sq. M. — Population, 2,378,963
Motto, *Al-ki* (Bye and Bye) — Flower, Rhododendron

Office	*Name*	*Pol.*	*Salary*	*Term Ends*
Governor	Arthur B. Langlie	Rep.	*$15,000	Jan. 1957
Lieut. Governor	Emmett T. Anderson	Rep.	6,000	Jan. 1957
Secretary of State	Earl Coe	Dem.	8,500	Jan. 1957
Treasurer	Charles R. Maybury	Rep.	8,500	Jan. 1957
Auditor	Cliff Yelle	Dem.	8,500	Jan. 1957
Attorney General	Don Eastvold	Rep.	10,000	Jan. 1957

*Plus $12,000 per annum for mansion maintenance.

WEST VIRGINIA

(The Mountain State)

Capital, Charleston — Area, 24,282.45 Sq. M. — Population, 2,005,552
Motto, *Montani Semper Liberi* (Mountaineers Always Free) — Flower, Rhododendron

Office	*Name*	*Pol.*	*Salary*	*Term Ends*
Governor	William C. Marland	Dem.	$12,500	Jan. 1957
Lieut. Governor	None			
Secretary of State	D. Pitt O'Brien	Dem.	7,250	Jan. 1957
Treasurer	William H. Ansel, Jr.	Dem.	7,250	Jan. 1957
Auditor	Edgar B. Sims	Dem.	7,250	Jan. 1957
Attorney General	John G. Fox	Dem.	7,500	Jan. 1957

WISCONSIN

(The Badger State)

Capital, Madison — Area, 54,714 Sq. M. — Population, 3,434,575
Motto, *Forward* — Flower, Violet

Office	*Name*	*Pol.*	*Salary*	*Term Ends*
Governor	Walter J. Kohler	Rep.	$14,000	Jan. 1955
Lieut. Governor	George M. Smith	Rep.	*7,500	Jan. 1955
Secretary of State	Fred R. Zimmerman	Rep.	8,000	Jan. 1955
Treasurer	Warren R. Smith	Rep.	8,000	Jan. 1955
Attorney General	Vernon W. Thomson	Rep.	10,000	Jan. 1955

*$7,500 for a two-year term.

WYOMING

(The Equality State)

Capital, Cheyenne — Area, 97,914 Sq. M. — Population, 290,529
Motto, *Let Arms Yield to the Man* — Flower, Indian Paintbrush

Office	*Name*	*Pol.*	*Salary*	*Term Ends*
Governor	C. J. Rogers	Rep.	$10,000	Jan. 1955
Lieut. Governor	None			
Secretary of State	C. J. Rogers	Rep.	6,800	Jan. 1955
Treasurer	Minnie A. Mitchell	Rep.	6,800	Jan. 1955
Attorney General	Howard B. Black	Rep.	7,500	April, 1955

Distance to All Towns in Connecticut from Hartford by Motor Car

(CENTER OF TOWNS AS TERMINI)

	Miles
Andover	20
Ansonia	45
Ashford	34
Avon	9
Barkhamsted	26
Beacon Falls	38
Berlin	11
Bethany	42
Bethel	59
Bethlehem	37
Bloomfield	7
Bolton	14
Bozrah	35
Branford	38
Bridgeport	55
Bridgewater	52
Bristol	16
Brookfield	56
Brooklyn	49
Burlington	18
Canaan	50
Canterbury	44
Canton	13
Chaplin	37
Cheshire	26
Chester	31
Clinton	38
Colchester	25
Colebrook	32
Columbia	24
Cornwall	43
Coventry	18
Cromwell	13
Danbury	60
Darien	73
Deep River	36
Derby	47
Durham	22
Eastford	37
East Granby	15
East Haddam	30
East Hampton	21
East Hartford	3
East Haven	39
East Lyme	43
Easton	62
East Windsor	13
Ellington	19
Enfield	18
Essex	39
Fairfield	59
Farmington	9

	Miles
Franklin	38
Glastonbury	7
Goshen	35
Granby	17
Greenwich	80
Griswold	50
Groton	48
Guilford	37
Haddam	24
Hamden	34
Hampton	42
Hartford	—
Hartland	25
Harwinton	23
Hebron	22
Kent	50
Killingly	51
Killingworth	32
Lebanon	31
Ledyard	49
Lisbon	48
Litchfield	32
Lyme	41
Madison	40
Manchester	10
Mansfield	26
Marlborough	17
Meriden	18
Middlebury	36
Middlefield	21
Middletown	16
Milford	46
Monroe	55
Montville	44
Morris	35
Naugatuck	35
New Britain	10
New Canaan	73
New Fairfield	63
New Hartford	20
New Haven	38
Newington	6
New London	46
New Milford	52
Newtown	50
Norfolk	36
North Branford	35
North Canaan	46
North Haven	30
North Stonington	58
Norwalk	70
Norwich	41

	Miles
Old Lyme	44
Old Saybrook	43
Orange	42
Oxford	45
Plainfield	49
Plainville	14
Plymouth	22
Pomfret	43
Portland	17
Preston	45
Prospect	30
Putnam	48
Redding	63
Ridgefield	71
Rocky Hill	8
* Rockville	18
Roxbury	49
Salem	31
Salisbury	50
Scotland	37
Seymour	41
Sharon	59
Shelton	49
Sherman	58
Simsbury	10
Somers	25
Southbury	44
Southington	19
South Windsor	7
Sprague	42
Stafford	30
Stamford	75
Sterling	57
Stonington	62
Stratford	51
Suffield	17
Thomaston	25
Thompson	53
Tolland	20
Torrington	28
Trumbull	60
Union	39
Vernon	16
Voluntown	57
Wallingford	24
Warren	44
Washington	45
Waterbury	30
Waterford	44
Watertown	29
Westbrook	43
West Hartford	4
West Haven	42
Weston	71
Westport	66
Wethersfield	4
Willington	27
Wilton	71
Winchester	26
Windham	30
Windsor	7
Windsor Locks	12
Wolcott	23
Woodbridge	43
Woodbury	38
Woodstock	49

Distances, Connecticut River, Hartford, to

	Miles
Wethersfield	4½
Glastonbury	6
South Glastonbury	10½
Rocky Hill	11
Gildersleeve's	16
Cromwell	18
Portland	21
Middletown	22
Tibbals	27
Middle Haddam	28
Higganum	31
Rock Landing	33
Haddam	36½
East Haddam	40
East Haddam (Goodspeed's)	41
Hadlyme	44
Deep River	46
Hamburg	49
Ely's	51
Essex	52
Lyme	56
Saybrook Point	58
Saybrook bar or Sound	60

* Town of Vernon.

SOME FACTS ABOUT CONNECTICUT

Name of the State..... Connecticut

Indian Name (Beside the Long Tidal River)..... Quinnehtukqut

Nicknames: "Constitution State", "Land of Steady Habits" and "Nutmeg State", the first preferred, as Connecticut had the first written Constitution of any known government, and the Constitution of the United States was largely based upon it.

State Motto—*Qui Transtulit Sustinet*—He Who Transplanted Still Sustains.

The emblems of the State are the Seal, the Flag, the Flower, the Bird, the Tree.

The State Seal was provided for in the Constitution, 1818.

The State Flag was adopted by Act of the Legislature, 1897.

The State Flower, the Mountain Laurel, was adopted by Act of the Legislature, 1907.

The State Bird, the Robin, was adopted by Act of the Legislature, 1943.

The State Tree, the White Oak, was adopted by Act of the Legislature, 1947.

Hartford has been the sole Capital City since..... 1875

Population, Official U.S. Census for 1950 2,007,280

Average number of persons per square mile..... 401

Cities with largest population: 1. Hartford, 177,397. 2. New Haven, 164,443. 3. Bridgeport, 158,709.

Counties....8. Towns....169. Cities....21. Boroughs....14.

Grand List of Taxable Property.....$5,117,817,275.

Average rate of taxation.....31.65 mills

Number of houses.....419,334 Average value.....$4,659

Birth Rate..... 21.7 Death Rate..... 9.5

Area of the State..... 5,004 square miles; 3,202,560 acres

Length of Boundary..... 371 miles

Highest Altitude..Mt. Frissell in Salisbury, 2,380 ft. above sea level

Number of Lakes..... over 1,000

Total mileage of Rivers..... about 7,600

Bridle Paths	10 miles (from Waterbury to Southbury)
State Parks	62, 19,207 acres
State Forests	26, 121,747 acres
Forest Fire Wardens	142
Rainfall per year (1952)	43.95 inches
Miles on State Highway System	3,003
Miles of Divided Lane Highways in System	154
State Maintained Access Roads and Ramps	44
" " Routes	2,959
Receipts of State Government for year ending June 30, 1953	$221,426,092.45
Disbursements of State Government for year ending June 30, 1953	$198,786,318.06
Disbursed for Construction and Maintenance of Highways, etc.	$41,078,066.07

GOVERNMENT STATISTICS

Elective State Officers	6
Governor, Lieutenant Governor, Secretary of State, Treasurer, Comptroller and Attorney General.	
Governor's Military Staff	20
United States Senators from Connecticut	2
United States Congressmen	6
State Senators in the General Assembly	36
Representatives in the General Assembly	279

JUDICIAL STATISTICS

Justices of Supreme Court	5	Traffic Court	1
Judges of Superior Court	20	Juvenile Court	1
State Referees	15	Town, City and Borough Courts	66
Referees in Bankruptcy	2	Justice Courts	102
Probate Courts	120		

Attorneys at Law..... 2,753

LAW ENFORCEMENT

State Police Headquarters	1
State Police Barracks	11
County Jails	10
Number of Inmates, Jan. 1, 1953	1,434
Correctional Institutions	5
Number of Inmates, Jan. 1, 1953	2,287

HOSPITALS AND INSTITUTIONS

United States Veterans' Hospitals	2
State Veterans Hospital (Rocky Hill)	
Number of patients, January 1, 1953	910
State Hospitals for the Mentally Ill	3
Number of patients under care, January 1, 1953	10,270
State Institutions for Mental Defectives	2
Number of patients under care, January 1, 1953	3,377
State Institutions for the Blind	2
Number of students, approx.	122
State Institution for the Deaf	1
Number of students, January 1, 1953	94
State Tuberculosis Sanatoria	5
Number of patients under care, January 1, 1953	1,214

EDUCATIONAL STATISTICS
1952–1953

	Number	*Teachers*	*Students*
Colleges and Professional Schools	22		23,845
Teachers Colleges	4		4,565
Junior Colleges	4		5,591
State Vocational-Technical Schools	12	369	14,068
State or State-Aided Schools	6	72	790
High Schools	91	*3,093	62,895
Junior High Schools	38	*933	18,244
Public Elementary Schools	699	*8,047	232,495
Parochial Schools	124	1,307	53,584
Other Ecclesiastical Schools	10	30	818
Private Nursery Schools and Kindergartens	41	108	1,448
Private Schools	78	1,400	15,158
Business Schools	9	55	1,809

*Class Room Teachers Only.

AGRICULTURAL STATISTICS
1952

Number of Farms	15,615
State and County Farm Organizations and Bureaus	9
State and Subordinate Granges	157
Total membership	30,089

Agricultural Fairs held 1952 38

Principal crops grown: Tobacco, hay, oats, corn, potatoes, apples, peaches, pears, vegetables, small fruit.

Cash farm income from sale of crops $56,044,000

Principal livestock production: Poultry, dairy, commercial chick hatcheries, turkeys, swine.

Cash farm income from sale of livestock and livestock products $119,895,000

Total Cash Farm Income $175,939,000

Livestock	*Number*	*Value*
Cattle	177,000	$45,312,000
Horses	6,000	510,000
Swine	31,000	1,050,900
Sheep	8,000	206,400
Poultry	4,275,000	9,405,000

MISCELLANEOUS STATISTICS

Corporations 18,042

Average number of persons conducting Unincorporated Business ..... about 55,000

Corporation Business Tax July 1, 1952 to June 30, 1953 ..... $19,861,495.14

Sales and Use Tax July 1, 1952 to June 30, 1953 ..... $38,392,412

Fees received by Office of Secretary of State from July 1, 1952 to June 30, 1953 ..... $426,175.36

Notaries Public ..... about 18,000

Water Companies	111	Telephone Companies	5
Electric Companies	13	Telephones	879,525
Gas Companies	8	Railroads 3	Mileage 830.91
Gas and Electric Companies	6	Bus Companies	56
Sales Finance Licensees	105	Taxi Companies	156

Banks 183

National Banks	46	Building or Savings and Loan Assns.	31
State Banks and Trust Companies	56	Federal Savings and Loan Assns.	17
Savings Banks	72	Credit Unions	118
Private Bankers	2	Small Loan Licensees	88
Industrial Banks	7		

Autos, July 1, 1953 862,484

Auto Drivers Licensed, July 1, 1953 988,469

Gasoline Tax Receipts, July 1, 1952 to June 30, 1953 ..... $23,054,762.66

Motor Vehicles Fees, July 1, 1952 to June 30, 1953 $12,912,945.28
Special Motor Fuel, July 1, 1952 to June 30, 1953.... $355,958.25
Newspapers and periodicals published in State .....about 116
Standard Broadcasting stations..... 26

SOME OCCUPATIONAL STATISTICS

Security Brokers or Dealers 238
Certified Public Accountants 567
Investment Counsels 22
Investment Counsel Agents 20
Securities Salesmen 906
Clergymen .....about 2,100
Physicians.....3,195*
Dentists 2,110
Hygienists 942

Midwives 7*
Osteopaths 74*
Chiropractors 109*
Natureopaths 55*
Chiropodists 178*
Physical Therapists 207*
Hypertrichologists..... 118*
Registered Nurses..... 11,318*
Registered Trained Attendants.... 1,906*

*Includes active only.

CORRECTIONS AND ADDITIONS SINCE PAGINATION

AMERICAN WAR MOTHERS, CONNECTICUT STATE CHAPTER.—(Page 605).

Mrs. Jeannette M. Katze, 82 Read St., New Haven, appointed State President to replace Mrs. Irene Seipold.

ASSOCIATED DAILIES OF CONNECTICUT.

President, Herbert M. Peterson, New Britain Herald, New Britain
Vice President, Carter L. White, Meriden
Secretary, Barnard Colby, New London
Treasurer, Walter G. Gisselbrecht, Torrington Register, Torrington

CITY OFFICERS.—(Pages 148–311).

City officials elected to replace those listed on pages 148–311.

Bristol (pages 63, 163)—James P. Casey elected Mayor. Paul J. McCarthy, Dimitry J. Komanetsky, Bernard F. Grabowski, Donald E. Day elected to City Council to replace William F. Barry, Edwin P. Gustafson, Joseph P. Wilson and Reginald C. Morrell.

New London (pages 63, 240)—Thomas J. Griffin elected Mayor by City Council. James A. May and Anthony I. Impelleteri elected to City Council to replace Richard H. Pugh and Moses A. Savin.

Torrington (pages 63, 286)—William T. Carroll elected Mayor. Joseph B. Metro, Ralph J. Sabia elected to City Council to replace Joseph J. Hickey and Thomas Klunski.

CONNECTICUT STATE EMPLOYEES ASSOCIATION.—(Page 600).

President, Dr. James W. Moore, Hamden
Vice President, Lewis R. White, Canterbury
Secretary, David Goldenbloome, Hartford
Treasurer, Leslie A. Williamson, Hartford

HARBOR MASTERS.—(Page 374).

Harbor	*Master*	*Term Expires*
Branford	Elmer S. Tyler (reappointed)	Nov. 21, 1956
Southport	H. Patterson Harris (replaces Val C. Hart)	Oct. 27, 1956

LIQUOR CONTROL COMMISSION.—(Page 352).

Leo F. Carroll, Ridgefield, appointed Chairman to fill vacancy, caused by the appointment of John C. Kelly as Police Commissioner, for the unexpired portion of the term ending May 1, 1957.

NEW BRITAIN MEMORIAL HOSPITAL BOARD FOR THE CARE AND TREATMENT OF THE CHRONICALLY ILL, AGED AND INFIRM.—(Page 381).

Msgr. John J. Hayes, Stamford, appointed a Director to fill vacancy, caused by the resignation of Dr. A. N. Creadick, for the unexpired portion of the term ending July 1, 1955.

SELECTMEN—TOWNS, CITIES AND BOROUGHS.—(Pages 148–311).

First Selectmen elected October 5, 1953 replacing those listed in the town, city and borough statistics on pages 148–311.

Ashford (page 150)	Raymond Molnar
Berlin (page 154)	John W. Graham
Canterbury (page 168)	Norman Kerr
Colchester (page 173)	Michael J. Stula
Coventry (page 176)	Goodwin C. Jacobson
Cromwell (page 177)	Leslie A. Wilcox
East Haven (page 187)	Frank S. Clancy
East Lyme (page 188)	Clinton F. MacKinnon
Glastonbury (page 196)	William F. Connery
Groton (page 201)	Charles T. Crandall
North Canaan (page 245)	Natale Dalone
Old Lyme (page 251)	Paul W. Hains
Prospect (page 260)	Joseph J. McEvoy
Ridgefield (page 263)	Harry E. Hull
Scotland (page 267)	Fred Hendrickson
South Windsor (page 275)	Frank L. Burgess
Suffield (page 282)	Francis M. Leahey
Thompson (page 284)	Wilfred A. LaFleur
Tolland (page 285)	Carmelo Zanghi
Voluntown (page 289)	George H. Davis
West Haven (page 299)	John Prete

STANDARDIZATION COMMITTEE

Appointed by the Governor, Gen. Stat., Sec. 256; amended by Cum. Suppl., 1953, Sec. 69c.

Chairman, C. LeRoy Magnuson, Supervisor of Purchases; *Vice Chairman*, G. Albert Hill, Highway Commissioner; *Secretary*, Theodore J. Richard, Commissioner of Food and Drugs; Leonard E. Comstock, Supt., Connecticut Reformatory, Cheshire; Reginald C. Edson, M.D., Tuberculosis Commission; Finis E. Engleman, Commissioner of Education; James G. Horsfall, Director, Connecticut Agricultural Experiment Station; Albert N. Jorgensen, President, University of Connecticut; Ronald H. Kettle, M.D., Supt., Norwich State Hospital; Stanley H. Osborn, M.D., Dr. P.H., Commissioner of Health; Major General Frederick G. Reincke, Adjutant General; Ernest N. Roselle, Supt., Southbury Training School; Colonel Raymond Watt, Commandant, Veterans Home and Hospital Commission.

STATE POLICE COMMISSIONER.—(Page 363).

John C. Kelly, Ridgefield, appointed Commissioner, to fill vacancy caused by the death of Edward J. Hickey, for the unexpired portion of the term ending July 1, 1955. Salary, $12,000.

STATE POLICE DEPARTMENT.—(Page 363).

Captain George Remer appointed Acting Major to fill vacancy caused by the appointment of Leo F. Carroll as Chairman of Liquor Control Commission.

TOWN CLERKS—TOWNS, CITIES AND BOROUGHS.—(Pages 62–63, 148–311).

Town Clerks elected October 5, 1953 replacing those listed on pages 62–63 and in the town, city and borough statistics on pages 148–311. *Note:* Most of these changes become effective January 4, 1954.

Cheshire (pages 62, 170)	Warren E. Hall
Coventry (pages 62, 176)	Elmore A. Turkington
Essex (pages 62, 193)	Rossiter E. Lord
Lisbon (pages 62, 214)	Dorothy Grant
Madison (pages 62, 217)	John H. McNeely
Old Saybrook (pages 62, 252)	Charles G. Fegan
Prospect (pages 62, 260)	Melba R. Membrino
Southbury (pages 62, 273)	Name changed to Nadine B. Wilcox
Thomaston (pages 63, 283)	Edna W. Ryan
Watertown (pages 63, 296)	Michael V. Dunn
West Haven (pages 63, 298)	Angus MacLeod
Windsor (pages 63, 306)	George J. Tudan

UNEMPLOYMENT COMPENSATION DEPARTMENT.—(Page 350).

George J. Walker, Simsbury, appointed Director, to fill a previous vacancy.

UNITED STATES DISTRICT COURT.—(Page 441).

Robert M. Fitzgerald, Torrington, appointed Assistant District Attorney.

VETERANS' HOME AND HOSPITAL COMMISSION.—(Pages 378–379).

Arthur Carlson, Middletown, appointed a member to fill vacancy, caused by the death of Samuel S. Mattes, for the unexpired portion of the term ending July 1, 1959.

WELFARE DEPARTMENT (STATE).—(Page 379).

Miss Catherine M. Dunn, Redding, appointed Deputy Welfare Commissioner to fill vacancy caused by the resignation of John P. Kreminski.

INDEX

A

Accountancy, State Board of 367
Acorn Club 601
Additions and Corrections since Pagination . . . 721–723
Adjutant General 57
Administration, Division (Welfare) 379
" Veterans' Affairs 657
Administrator, Milk 332
" Soldiers, Sailors and Marines' Fund . 376
Admission to the Bar 453
" Standing Committees on Recommendations for, to the Bar 453–454
" of States to Union 671
Adorno, Joseph A. 56, 73
Adult Probation, State Advisory Council on . . . 443
Advent Christian Church 634
Advisory Commission on Housing, Citizens' . . . 367
" Committee, Finance 339
" " Governor's Fuel 385
" " Health 363
" " on Welfare, Citizens' . . . 379
" Council on Adult Probation, State . . . 443
" " " Banking 335–336
" " " Civil Defense 385
" " Connecticut State, on Hospital and Public Health Center Construction Program 345
" " on Public Works, Citizens' . . . 366
" " for the Unemployment Compensation Act 351
" Mental Health Committee 345
" Personnel Committee 340
Aeronautics Commission 330
" Department of 330
" Director of 330
" National Advisory Committee for . . 655
African Methodist Episcopal Zion Church . . . 634
Agassiz Association, Inc. 609
Agencies and Federal Departments Serving Connecticut 650–658
Agents of Town Deposit Fund 148–311
Aging, Commission to Study the Problems of the . . 384
Agricultural Associations 595
" Experiment Station, Board of Control . 331–332
" Research Administration, U. S. . . . 650
" Statistics 718–719
Agriculture, Board of 330–331
" Classes in Vocational 390
" " State-Aided Vocational . . . 390–391
" " State Vocational 390
" Commissioner of 331
" U. S. Department of 650–651

Air Force, Department of 651–652
Airports, State 330
Albertus Magnus College 613
Alcohol Tax Unit, Treasury Dept. 656
Alcoholics, Blue Hills Hospital for 400–401
Alcoholism, Commission on 334
Aldermen 149–302, 721
Allen, Edward N. 55, 69
Amendments to the Constitution of Connecticut . . 54
" " " " " " Vote on Proposed 580–587
" " " " " the United States . 21–27
American Association of University Women . . . 599
" Cancer Society 599
" Federation of State, County and Municipal Employees 599
" Flag 434
" " Association 604
" " Description of 434
" Institute of Electrical Engineers . . . 609
" Legion Auxiliary, Department of Connecticut . 604
" " Department of Connecticut . . 604
" National Red Cross 599
" Physical Therapy Association . . . 609
" Robin, State Bird 437
" School at Hartford for the Deaf . . . 617
" War Mothers 605, 721
Amity and Woodbridge Historical Society, Inc. . . 602
Amvets, Department of Connecticut and Auxiliary . 605
Animal Industry, Bureau of, U. S. 650
Annhurst College 613
Antiquarian and Landmarks Society, Inc., of Conn. . 602
Appeal Board, Personnel 340
" " Selective Service System . . . 659
" Committee, Forms and Procedure . . . 339
Appointments after pagination 721–723
Apprentice Training, Division of 349, 655
Arbitration and Mediation, Board of 351
Architectural Examining Board 367
Area, Population of 48 States 702–713
Areas, Towns and Cities 148–311
Armorial Bearings of the State 434
Army, Department of 652
Assembly of Municipal Court Judges 455
" " Trial Justices 467
Assessing Officers, Connecticut Association of . . 609
Assessors, Towns, Cities and Boroughs 148–311
Assistant Medical Examiners, County 409–415
Associate Judges, Supreme Court 110–111, 442
" Justice of Supreme Court for Second Circuit . 441
Associated Dailies of Connecticut 721

Association, Conn. State Sheriffs 408
" of County Officials 408
Associations, Agricultural 595
" Building or Savings and Loan 629–633
" Civic and Welfare 599–601
" Federal Savings and Loan 629–633
" Professional 609–611
Athletic Commissioner, State 334
Atlantic States Marine Fisheries Commission . . 342
Attorney, District, U. S. 441, 654, 723
" General, State 56, 77
Attorneys, at law 493–512
" Conduct of 454
" General of Connecticut 696
" Prosecuting, Common Pleas Court . . 448–449
" " Town, City and Borough Courts . 455–466
" State's 444–447
Auditors of Public Accounts 334–335
" State 334–335

B

Baldwin, Raymond E.. 111
Ballots Cast at Election, 1952, Statement of Presiding Officer 572–579
Bank Commissioner 335
Bankers, Private 629–633
Banking Department 335
Bankruptcy, Referees in 442
Banks (National, Industrial, Savings and Trust Companies) 629–633
Baptist Clergy 635–636
Bar, Admission to 453
" Association, State 611
" Examining Committee, State 453
Barbers, Board of Examiners of 367
Barracks, Location and Officers, State Police . . 365, 723
Beekeepers' Association, Connecticut 595
Beers, William L. 56, 77
Berkeley Divinity School 615
Biographies and Photographs, Leaders of 1953 General Assembly 97–109
" " " State Officers 65–77
" " " Supreme Court of Errors, Justice and Associate Justices . . . 110–111
" " " United States Senators, Representatives . . 79–95
Bird, State 437
Blind, Board of Education of the 338
Blue Hills Hospital 400–401
Board of Accountancy, State 367
" " Agriculture 330–331
" " Appeal, Selective Service System . . . 659

Board, Architectural Examining 367
" Boiler Safety 352
" of Chiropractic Examiners 368
" " Control of the Conn. Agricultural Experiment Station 331–332
" " Education of the Blind 338
" " " State 337
" Employees' Merit Award 341
" " Examiners of Barbers 367–368
" " " in Chiropody 368
" " " of Embalmers, Connecticut . . 369
" " " " Hypertrichologists . . . 370
" " " in Midwifery, State . . . 370
" " " for Nursing, State 371
" " " in Optometry, Connecticut State . 371
" " " for Physical Therapists, Connecticut State 372
" " " of Psychologists 368
" " Fisheries and Game, State 341
" " Healing Arts, State 369
" " Homeopathic Medical Examining, Connecticut 370
" " Labor Relations, Connecticut State . . 350
" " Mediation and Arbitration, Connecticut State . 351
" " Medical Examining, Connecticut . . . 370
" " " " Retirement Commission, Connecticut . . 341
" " Natureopathic Examiners, State . . . 371
" " Osteopathic Examining, Connecticut . . 372
" " Pardons 404–405
" " Parole 405
" " Personnel Appeal 340
" " Registration for Professional Engineers and Land Surveyors 369
" State Milk Regulation 332
" " Rent 387
" for the Supervision of Dams, Dikes, Reservoirs and other Similar Structures 374
" of Tax Review, Shell Fish 343
" Teachers' Retirement 338
" of Veterinary Registration and Examination, State 373
Boards, Draft 659–664
" of Education, Towns and Cities . . . 148–311
" " Finance, Towns and Cities 148–311
" " Tax Review, Towns and Cities . . . 148–311
" Zoning, Towns and Cities 148–311
Boiler Safety Board 352
Bond Commission, State 340
" " University of Connecticut . . 338
Borough Clerks 151–310
" Courts 466
" Elections, Dates of 60–61
" Officers 151–310
" Town and City Courts, Judges . . . 455–466

Borough, Town and City Courts, Statistics . 148–311, 721–723
Boroughs, Dates of Incorporation 61
Bradley Memorial Hospital and Health Center . . 620
Bridgeport Hospital 617
Bristol Hospital, Inc. 617
Broadcasting Stations in Connecticut 627–628
Brown, Allyn L. 111
Brucellosis, Commission to Make a Study and Report on the Eradication of 383
Budget, Director of the 339
Building and Loan Associations 629–633
Buildings and Grounds Division 367
Bureau of Labor Statistics 349, 655
" " Motor Carriers 654
" " Narcotics 656
" " Public Roads 652
" " Rehabilitation, State 394–395
Burgesses, Borough 151–310
Bush, Prescott 81

C

Cabinet, Governor's 55
" United States 665
Calendar, 1953-54 4
Camping Areas 354–356
Cancer Society, American 599
Capitals of the 48 States 702–713
Capitol, State 438
Care and Treatment of the Chronically Ill, Aged and Infirm, Commission on 380
New Britain Memorial Hospital, Board for . . 381, 721
Catholic Clergy, Roman 644–649
" War Veterans 605
Cedarcrest Sanatorium 401–402
Census, Bureau, U. S. 652
" Connecticut, 1774-1950 522–527
Chambers of Commerce 596–598
Charlotte Hungerford Hospital 621
Charter of the Colony of Connecticut, 1662 . . . 31–39
" Oak 440
Chemists, State 336
Cheshire Historical Society, Inc. 602
" Reformatory, Connecticut 405–406
Chief Deputy Sheriffs, County 408–415
" Justice, Supreme Court 111, 442
" Justices of Connecticut 697–698
Chiefs of Fire Dept., Towns, Cities and Boroughs . . 148–311
" " Police, Towns, Cities and Boroughs. . . 148–311
Child Study and Treatment Home, the Connecticut . 401
" Welfare Association, Inc., Connecticut . . 599
" " Division of 379

Children of the American Revolution 605
" County Temporary Homes for 416–417
" School, Number of, Towns and Cities . . 148–311
" and Youth, Governor's Committee on . . 385
Children's Aid Society, Connecticut 599
" Center (New Haven Orphan Asylum) . . 622
" Home, Cromwell 622
" " Association, New Britain . . . 622
" Village of the Hartford Orphan Asylum . 622
Chiropody, Board of Examiners in 368
Chiropractic Examiners, Board of 368
Christ (Disciples), Church of 636
" Scientist, Churches of 636
Christian Science Societies 636
Chronically Ill, Aged and Infirm, Commission on the Care and Treatment of the 380
New Britain Memorial Hospital, Board for . . 381, 721
Churches 634–649
Circuit Judges 441
Cities, Dates of Incorporation 61
" Mayors of 63, 721
Citizens' Advisory Commission on Housing 367
" " Committee on the Preservation and Maintenance of Fort Griswold Tract and Monument . . 362
" " " on the Preservation and Maintenance of Israel Putnam Memorial Camp Grounds . 362
" " " on Welfare . . . 379
" " Council on Public Works . . . 366
" Committee for the U.S.S. Tarawa . . . 382
City Clerks 149–302
" Courts 462–465
" Elections, Dates of 60
" Grand Lists 149–302
" Managers 63
" Officers 149–302, 721
" Town and Borough Courts, Judges . . 455–466
" " " " Statistics . . . 148–311, 721
Civic and Welfare Associations 599–601
Civil Aeronautics Administration (U.S.) 652
" Defense, Advisory Council 385
" " Office of 385
" Rights, Commission on 381
" Service Commission (U.S.) 657
Classes in Vocational Agriculture 390
" " " Homemaking 391
Clergy of Connecticut 634–649
Clerk of the U. S. District Court 441, 654
Clerks, Common Pleas Court 448–449
" Juvenile Courts 450–451
" Superior Court 444–447

Clerks, Supreme Court 442
" Town 62–63, 148–311, 723
" " City and Borough Courts . . . 455–466
Clinton Historical Society 602
Coast Guard, Marine Inspection, U. S. . . . 656
" " United States 656
Cohen, Simon S. 107
Collector of Customs 656
Colleges, Junior 616–617
" and Universities (Private) 613–615
Colonial Dames of America, Connecticut Society . . 605
Commerce, United States Department of . . . 652
Commission, Aeronautics 330
" on Alcoholism 334
" Atlantic States Marine Fisheries . . 342
" Bond, University of Connecticut . . 338
" on Care and Treatment of Chronically Ill, Aged and Infirm 380
" " Civil Rights 381
" Connecticut Development. . . . 336–337
" " River Valley Flood Control Compact 375
" " Safety 346–347
" Federal Communications 653
" Flood Control and Water Policy . . 375
" on Forests and Wild Life 361
" " Forfeited Rights 343–344
" Hospital Cost 345
" Humane and Welfare Institutions Building Program 380
" on Intergovernmental Co-operation, Connecticut 128
" Interstate Sanitation 376
" to Investigate the Relationship Between the State and Its Subdivisions . . . 383
" Liquor Control 352, 721
" to Make a Study and Report of the Eradication of Brucellosis . . 383
" " " " Survey to Determine Whether Additional Space is required for functions carried on in State Library and Supreme Court Building . 386
" Merritt Parkway 347
" New England Interstate Water Pollution Control 376
" of Opticians 371
" Poultry, to Review and Report on Additional Facilities and Services Required for Promotion of Poultry Industry of the State . 386
" Public Utilities 365–366
" Retirement, Medical Examining Board of . 341
" Securities and Exchange 656

Commission, State Bond 340
" " Geological and Natural History Survey 344
" " Park and Forest 354
" " Traffic 347
" " Tuberculosis 378
" to Study the Feasibility of Constructing a Scenic Highway 384
" " Study and Report upon the Uniform Commercial Code 386
" " Study the Establishment of Medical, Dental and Veterinary Colleges on a New England Regional Basis . . . 383
" " Study Freight Transportation on the Connecticut River 384
" " Study the Problems of the Aging . . 304
" " " " Use of Television for Educational Purposes . . . 384–385
" on Supreme Court Publications . . 442
" University of Connecticut Bond . . 338
" Veterans' Home and Hospital . . . 378–379
" Water 375
Commissioner, Agriculture 331
" Athletic 334
" Bank 335
" of Education 337
" " Finance and Control . . . 338–339
" " Food and Drugs 343
" " Health 344
" Highway 346
" Insurance 347–348
" of Labor 348
" Legislative 128
" of Mental Health 395
" " Motor Vehicles 353
" Public Works 366
" of State Police 363, 723
" Tax 377
" Temporary State Housing Rent . . 387
" Welfare 379, 723
Commissioners, County 408–415
" of Deeds for the State of Connecticut in other States 513
" " Deeds in Connecticut for other States 513
" Dental 368
" Harbor, New Haven 373
" Jury, District Court 441
" Jury, Superior Court 444–448
" of the Metropolitan District within the County of Hartford 353
" " Pharmacy 372
" for the Promotion of Uniformity of Legislation in the U. S. 378

Commissioners, Public Utilities 365–366
" Retirement, Connecticut State Employees 341
" Shell-Fish 342
" of Steamship Terminals . . . 375
" " the Superior Court 493–512
" Unemployment Compensation . . 351
" United States 441
" Workmen's Compensation . . . 351–352
Commissions and State Boards . . . 330–387, 721–723
" Temporary 382–387
Committee, Advisory Mental Health 345
" " Personnel 340
" Finance Advisory 339
" Forms and Procedure Appeal . . . 339
" Grievance, State Bar 454
" Investment 340
" Juvenile Welfare 380
" Savings Banks' Railroad Investment . . 336
" Standardization 722
" State Library 56
" " Soil Conservation Advisory . . 333–334
" for the U.S.S. Tarawa, Citizen's . . . 382
Committees, General Assembly (1953) 143–147
" State Central 418–422
Common Pleas, Court of 448
" " " Clerks 448–449
" " " Judges 448
" " " Petitioners' Representatives, list of 448–449
" " " Prosecuting Attorneys. . . 448–449
" " " Terms and Sessions . . . 449–450
Compensation Act, Advisory Council for the Unemployment 351
" Commissioners, Unemployment . . 351
" " Workmen's . . . 351–352
Comptroller, State 56, 75
Comptrollers of Connecticut 693–695
Conduct of Attorneys 454
Congregational Clergy. 637–639
Congress, Connecticut Representatives in, Since 1789 . 676–680
" Members of 665–670
Congressional Districts 142
Congressmen, Connecticut 84–95
" Vote for (U. S.) 548–552
Connecticut Agricultural Experiment Station, Board of Control of 331–332
" Associated Dailies of 721
" Association of Assessing Officers . . 609
" " for Mental Health, Inc. . . 613
" " of Public Accountants . . 609
" " " Real Estate Boards . . 609

Connecticut Attorneys General 696
" Beekeepers' Association 595
" Board of Examiners of Embalmers and Funeral Directors 369
" Bond Commission, University of . . 338
" Broadcasting Stations 627–628
" Chamber of Commerce, Inc. . . . 596
" Chambers of Commerce 596–597
" Chapter of National Society, Daughters of Founders and Patriots of America, Inc. . 607
" Charter of the Colony of, 1662 . . . 31–39
" Chief Justices 697–698
" Chiefs of Police Association . . . 609
" Child Study and Treatment Home . . 401
" " Welfare Association, Inc. . . . 599
" Children's Aid Society 599
" Chiropody Society, Inc. 613
" College 614
" Commission on Intergovernmental Co-operation 128
" Comptrollers 693–695
" Congressmen, Since 1789 676–680
" Constitution of 40–53
" Dairymen's Association 595
" Department, Daughters of Union Veterans of the Civil War, 1861–1865, Inc. . . 605
" " Sons of Union Veterans of the Civil War, Inc. . . . 605
" Development Commission 336–337
" Dietetic Association 609
" Editorial Association. 626
" Education Association 610
" Facts About 716–720
" First Constitution of 27–31
" Forest and Park Association . . . 599
" Governors of 682–684
" Historical Society 602
" Home Economics Association . . . 610
" Homeopathic Medical Examining Board . 370
" " " Society . . . 613
" House Speakers 699–701
" Humane Society 599
" Institute for Blind 617
" Justice Courts 467–480
" League of Historical Societies, Inc. . . 602
" " " Women Voters, Inc. . . . 601
" Legislature 129–141
" Library Association 610
" Lieutenant Governors of 685–687
" Manufacturers Association, Inc. . . 601
" Medical Examining Board . . . 370
" Merit System Association, Inc. . . 600

Connecticut, Osteopathic Examining Board . . . 372
" " Society 613
" Pharmaceutical Association . . . 613
" Pomological Society 595
" Population of, by Counties . . . 142
" Post Offices 312–315
" Poultry Association 595
" " Breeders' Society, Inc. . . 595
" Press of 623–626
" Prison Association 600
" Probate Assembly 481
" Public Expenditure Council, Inc. . . 600
" " Health Association . . . 610
" Reformatory, Cheshire 405–406
" Regional Marketing Authority . . . 333
" Register, First, Facsimile . . . 2
" River Valley Flood Control Compact Commission. 375
" Rural Roads Improvement Association, Inc. 600
" Safety Commission 346–347
" School for Boys, Meriden 406
" Section of American Society of Civil Engineers 610
" Selective Service System 659–664
" " " " Appeal Board . 659
" Sheep Breeders' Association . . . 595
" Society of Certified Public Accountants . 610
" " " Civil Engineers, Inc. . . 610
" " " the Colonial Dames of America . 605
" " for Crippled Children and Adults, Inc. 600
" " of the Order of the Founders and Patriots of America, Inc. . . 605
" " " Professional Engineers, Inc. . 610
" " " the Sons of the American Revolution 606
" State Advisory Council on Hospital and Public Health Center Construction Program 345
" " Apprenticeship Division . . . 349, 655
" " Bar Association 611
" " Board of Examiners in Midwifery . 370
" " " " " for Nursing . 371
" " " " " in Optometry . 371–372
" " " " " for Physical Therapists 372
" " " " Labor Relations . . 350
" " " " Mediation and Arbitration . 351
" " Dental Association 611
" " Department of Education. . 337, 394–395
" " Employees Association . . . 600, 721
" " " Retirement Commissioners 341
" " Employment Service . . . 350
" " Farm Bureau Federation, Inc. . . 596
" " Farm for Women and State Prison for Women, Niantic . . . 406

Connecticut, State Federation of Women's Clubs, Inc. . 601
" " Firemen's Association . . . 610
" " Government, Executive . . . 55–57
" " Grange 595
" " Hospital, Middletown . . . 396–397
" " Hypertrichologist Association, Inc. . 610
" " Medical Society 612
" " Nurses' Association 610
" " Officers, Biographies, etc. . . 65–77
" " Prison, Wethersfield. . . . 404
" " Secretaries 688–690
" " Sheriffs Association 408
" Technical Council, Inc. 611
" Towns in the Order of Their Establishments 514–521
" Treasurers 691–692
" Tree Protection Examining Board . . 373
" Tuberculosis Association, Inc. . . . 613
" United States Senators 674–675
" University of 388–389
" Valley Chapter, Special Libraries Association 611
" Vegetable Growers' Association . . 595
" Veterans' Home and Hospital (Rocky Hill). 403–404
" Vocational Association 611
" Wholesale Milk Producers Council . . 332
Conservation Officers, Fish and Game 342
Constables, Towns and Cities 148–311
Constitution of Connecticut 40–53
" " " Amendments to 54
" " " First 27–31
" " " Vote on Proposed Amendments to 580–587
" " the United States of America . . . 10–20
" " " " " " Amendments 21–27
Continental Congress, Connecticut Delegates. . . 681
Cornell, John A. 111
Coroners, County 409–415
Corrections since pagination 721–723
Council on Banking, Advisory 335–336
" Connecticut Wholesale Milk Producers . . 332
" Judicial 444
" Legislative 128
" of Mental Health 396
" Public Health 344–345
Counties, Dates Constituted 61
" Population of Connecticut by . . . 142
County Clerks, Superior Court 444–448
" Commissioners 408–415
" Coroners 409–415
" Deputy Coroners 409–415
" " Sheriffs 408–415
" Extension Service Offices 595–596
" Farm Bureaus 596
" Investigators, Superior Court 444–448

County Law Libraries in Connecticut 452
" Medical Examiners 409–415
" Officers 408–415
" Officials, Association of 408
" Sealers of Weights and Measures 408–415
" Sheriffs 408–415
" Temporary Homes for Children 416–417
" Treasurers 408–415
Courses for Girls and Women 393
Court, Commissioners of the Superior 493–512
" of Common Pleas 442
" " " " list of Petitioners' Representatives 448–449
" " Errors, Reporter, Supreme 448
" " " Supreme 110–111, 442
" Messengers, Superior Court 444–448
" Superior 443
" Traffic, Danbury 452
" United States District 441, 723
" " " Supreme 665
Courts, Borough 466
" City 462–465
" Justice, Connecticut 467–480
" Juvenile, State of Connecticut 450–451
" Municipal 455–466
" Probate 481–492
" Small Claims, Town, City and Borough . . 455–466
" State 442–452
" Town 455–462
Cretella, Albert W. 89
Crippled Children and Adults, Inc., Conn. Society of . 600
" Children's Workshop and Physical Therapy Clinic 600
Customs, Collector of 656
Cyril and Julia C. Johnson Memorial Hospital, Inc. . 621

D

Dairy Industry, Bureau of (U. S.) 650
Dairymen's Association, Connecticut 595
Dams, Dikes and Reservoirs, State Board for the Supervision of 374
Danbury Hospital 618
" State Teachers College 389
" Traffic Court 452
Dates of Borough Elections 60–61
" " City Elections 60
" Counties Constituted 61
" of Incorporation, Boroughs 61
" " " Cities 61
" " " Towns 148–311
" " Town Elections 58–60
Daughters of the American Colonists, National Society . 607
" " American Revolution 606
" " 1812, State of Connecticut, National Society, U.S. 607

Daughters of Founders and Patriots of America, Inc., Connecticut Chapter National Society . 607
" and Sons of the Pilgrims, National Society . 607
" of Union Veterans of the Civil War, Inc., 1861–1865, Connecticut Department . 605
Day Kimball Hospital 620
Deaf, Mystic Oral School for 401
Declaration of Independence 5–9
Deep River Historical Society, Inc. 602
Defenders, Public 444–447
Defense Manpower Administration, U. S. . . . 655
" Transport Administration, U. S. . . . 653
Delegates from Connecticut, Continental Congress . 681
Democratic State Central Committee 419–421
" Town Chairmen and Vice-Chairmen . . 428–432
Dempsey, John N. 109
Dental Association, Connecticut State 611
" Commissioners. 368
Department of Aeronautics 330
" " Agriculture, U. S. 650–651
" " Air Force 651–652
" " Army 652
" " Athletics 334
" " Banking 335
" " Commerce, U. S. 652
" " Connecticut, Auxiliary of the United Spanish War Veterans . . . 606
" " Connecticut, Jewish War Veterans of the U. S. and Auxiliary 606
" " Connecticut, United Spanish War Veterans 606
" " Education 337
" " Finance and Control 338–339
" " Fish and Game 341
" " Food and Drugs 343
" Forestry 358
" of Health, Education and Welfare, U. S. . 653–654
" " " State 344
" Highway 346
" Insurance 347–348
" of Interior, U. S. 654
" " Justice, U. S. 654
" " Labor 348
" " " U. S. 655
" Military 57
" of Motor Vehicles 353–354
" " the Navy, U. S. 655
" " Public Works 366–367
" State Park 354
" " Police 363–365, 723
" Tax 377–378
" of the Treasury, U. S. 656–657
" " Unemployment Compensation . . 350, 723

Department of War Records, State 57
" Welfare 379, 723
Deputy Coroners, County 409–415
" County Sheriffs 408–415
" Governors 685–687
" Harbor Masters 374
" Judges, Town, City and Borough Courts . . 455–466
" or Lieutenant Governors, Connecticut . 685–687
Descriptions and Photographs, Flags, State Emblems and State Buildings 433–440
Development Commission, Connecticut. 336–337
Dikes, Dams and Reservoirs, State Board for the Supervision of 374
Director of Aeronautics 330
" " the Budget 339
" " Internal Revenue 656
" " Personnel 339
Disabled American Veterans, Department of Connecticut and Auxiliary 606
Distances, Connecticut River, from Hartford . . 715
" to Towns from Hartford 714–715
Distributive Education 394
District Attorney, U. S. 441, 654, 723
" Clerks, Juvenile Courts 450–451
" Court Marshal 441, 654
" " Sessions 441
" " United States 441, 723
" " " " , Clerk of 441, 654
" Fire Wardens 359–361
" Judges 441
Districts, Congressional 142
" Voting, Towns and Cities 148–311
Division, Personnel 339
" Purchasing 339
Doctors, Connecticut Medical Examining Board for . 341
Dodd, Thomas J. 85
Dorothy Whitfield Historical Society, Inc. 602
Draft Boards 659–664
Drugs and Cosmetics Inspectors 343

E

Ecclesiastical Statistics 634–649
Editorial Association, Connecticut 626
Education of the Blind, Board of 338
" Commissioner of 337
" Distributive 394
" State Board of 337
" " Department of, Bureau of Rehabilitation 394–395
Educational Institutions, Private 613–615
" Statistics 718
Eighty-Third Congress 665–670
Election Statistics 528–594

Elections, Dates of Town, City and Borough . . 58–61
Electoral Votes for President, 1912-1952 (48 States) . 588
Electrical Engineers, American Institute of . . . 609
Elevator Inspectors 349
Embalmers and Funeral Directors, Connecticut Board of Examiners of 369
Employees' Merit Award Board 341
Employment Security, Division of 349, 655
" Service, Connecticut State . . . 350
Engineer, Shell-Fisheries 343
Englewood Hospital 617
Entomology and Plant Quarantine, Bureau of (U. S.) . 650
Episcopal Clergy, Protestant 642–643
Establishment of Towns, Order of, and Origin of Their Names 514–521
Examiners, County Medical 409–415
Executive Residence 439
" Secretary, Judicial Department . . . 443
Extension Service, University of Connecticut . . 650

F

Facsimile, First Connecticut Register (1785) . . . 2
Factory Inspection, Division of 349
" Inspectors 349
Facts About Connecticut 716–720
Fairfield County Extension Service 595
" " Medical Association 612
" State Hospital, Newtown 398
" University 614
Farm Bureaus 596
" Credit Administration 650
Farmers Home Administration 651
Federal Bureau of Investigation 654
" Communications Commission 653
" Departments and Agencies Serving Connecticut . 650–658
" Deposit Insurance Corporation 653
" Mediation and Conciliation Service . . . 653
" Power Commission 653
" Reserve System 653
" Savings and Loan Associations 629–633
" Trade Commission 653
Federation of Women's Clubs, Inc., Connecticut State . 601
Finance Advisory Committee 339
" Commissioner 338–339
" and Control, Department of 338–339
Fire Wardens, District 359–361
First Connecticut Register Facsimile (1785) . . . 2
" Constitution of Connecticut 27–31
Fish and Game Conservation Officers 342
" " Wildlife Service, U. S. 654
Fisheries and Game, State Board of 341
" " " Superintendent 341

Flags 434
Flood Control Compact Commission, Connecticut River Valley 375
" " and Water Policy Commission. . . 375
Food and Drugs, Commissioner of, State . . . 343
" " " Department 343
" Inspectors 343
Foreign and Domestic Commerce, Bureau of (U. S.) . 652
Forest Fire Protection Commission, Northeastern . . 362
" and Park Association, Connecticut . . . 599
" " " Commission, State 354
" Rangers, State 359
" Service, U. S. 651
Forester and Fire Warden, State 358
Foresters, Service 358
Forestry Department 358
Forests, State 357–358
" and Wild Life, Commission on 361
Forfeited Rights, Commission on 343–344
Forms and Procedure Appeal Committee . . . 339
Fort Griswold Tract and Groton Monument, Citizens' Advisory Committee on Preservation of . . 362
Founders and Patriots of America, Connecticut Society of the Order of 605
Freight Service, Towns and Cities 148–311
" Transportation on the Connecticut River, Commission to Study 384
Frequency Modulation Stations Authorized in Connecticut 628
Fuel Advisory Committee, Governor's 385
Fund, Soldiers, Sailors and Marines' 376
Fundamental Orders, The, 1638-9. 27–31
Funeral Directors and Embalmers, Conn. Board of Examiners of 369

G

Gaylord Farm Sanatorium 621
General Assembly Committees (1953) 143–147
" " Governor's Message to 113–127
" " Representation in 142
Geological and Natural History Survey Commission, State 344
" Survey, U. S. 654
Glastonbury Historical Society 603
Government Statistics 717
Governor of Connecticut 55, 67
Governor's Cabinet 55
" Committee on Children and Youth . . . 385
" Fuel Advisory Committee 385
" Message to the General Assembly . . . 113–127
" Office 55
" Residence 439
" Staff 55
Governors of Connecticut 682–684

Governors Deputy 685–687
" Lieutenant, of Connecticut 685–687
" of the States 702–713
Grace-New Haven Community Hospital . . . 619
Grand Jurors 148–311
" " Prosecuting (Justice Courts) . . . 467–480
" Lists, Towns, Cities and Boroughs . . . 148–311
Grange, Connecticut State 595
Great Seal of Connecticut 433
Greek-Catholic Church, Russian Orthodox . . . 649
Greenwich, Historical Society of 603
" Hospital 618
Grievance Committees, State Bar 454
Griffin Hospital 618
Guilford Keeping Society, Inc. 602

H

Hamden Historical Society, Inc. 602
Harbor Commissioners, New Haven Harbor . . . 373
" Masters, and Deputies 374, 721
Harbors 374
Hartford College 614, 616
" " of Insurance, University of Connecticut 616
" County, Chiropody Society 613
" " Commissioners of the Metropolitan District 353
" " Extension Service 595
" " Farm Bureau 595
" " Medical Association 612
" " Rehabilitation Workshop . . . 600
" Dental Society 611
" Hospital 618
" School of Religious Education . . . 616
" Seminary Foundation 615
" Theological Seminary 615
" Veterans' Council, Inc. 606
" Woman's Club, Inc. 601
Hartt College of Music 616
Healing Arts, State Board of 369
Health Advisory Committee 363
" Commissioner 344
" Committee, Advisory Mental 345
" Council, Public 344–345
" , Education and Welfare, Department of, U. S. . 653–654
" Officers, Towns and Cities. 148–311
" State Department of 344
Hearing Examiners, Commission on Civil Rights . . 381
Henry Whitfield House, Trustees 352
Highland Heights 622
Highway Commissioner 346
" Department 346
Hillyer College 614, 616

Historian, State 57
Historical Societies 601–604
" Society of Glastonbury 603
" Society of the Town of Greenwich, Inc. . 603
Holidays, Legal 4
Homeopathic Medical Examining Board, Connecticut . 370
Homes for Children, County Temporary . . . 416–417
Horace Wells Club, Hartford 612
Hospital, Blue Hills 400
" Connecticut State, Middletown . . . 396–397
" Cost Commission 345
" Fairfield State, Newtown 398
" Norwich State 397–398
" of Saint Raphael 619
" Veterans' Administration 619, 657
" " Home and Hospital (Conn.) . . 403–404
Hospitals and Institutions 395–407
" Non-State 617–622
" Private Nervous and Mental . . . 621–622
" State 395–399
House of Good Shepherd 622
" " Representatives, Connecticut 131–141
" " " Officers of, Connecticut . . 141
" " " Speakers of Connecticut . . 699–701
" " " United States . . . 667–670
" Speakers, Connecticut 699–701
Housing Division 366
" and Home Finance Agency 654
Humane and Welfare Institutions Building Program Commission 380
" Society, Connecticut 599
Hypertrichologist Association, Inc., Conn. State . . 610
Hypertrichologists, Board of Examiners . . . 370

I

Illustrations 433–440
Immigration and Naturalization Service (U. S.) . . 654
Income Tax Division, Treasury Dept. 656
Incorporation Dates, Cities and Boroughs . . . 61
" " Towns 148–311
Indebtedness, Towns, Cities and Boroughs . . . 148–311
Independence, Declaration of 5–9
Industrial Art Classes, State-Aided 393
" Banks 629–633
Information, Summary of 716–720
Inglis, Ernest A. 111
Inspectors, Drugs and Cosmetics 343
" Elevator 349
" Factory 349
" Food 343
" Weights and Measures 343
Institute of Church Social Service 616

Institutions Building Program Commission, Humane and Welfare 380
Institutions, Penal 404–407
" Private Educational 613–615
" and Societies, Non-State . . . 595–622, 721
" State 395–407
Insurance Commissioner 347–348
" Department 347–348
Intergovernmental Cooperation, Connecticut Commission on 128
Interior, Department of the (U. S.) 654
Internal Revenue, Bureau of 656
" " Director of 656
Interstate Commerce Commission (U. S.) 654
" Compact for Parolee and Probationer Supervision 405
" Sanitation Commission 376
Investigators, Superior Court 444–448
Investment Committee 340
Israel Putnam Memorial Camp Grounds, Citizens' Advisory Committee on Preservation of 362
Italian-American War Veterans Auxiliary 607
" " " " of the U. S., Inc. . . . 606

J

Jailers and Deputies, County 408–415
Jewett, Charles W. 101
Jewish Rabbis 639
" War Veterans of the U.S., Dept. of Connecticut and Auxiliary 606
John J. McCook Memorial Hospital 618
Joint Committee of the State Training Schools for Mental Defectives 400
Judges, Associate, Supreme Court 110–111, 442
" Common Pleas Court 448
" Deputy, Town, City and Borough Courts . . 455–466
" Juvenile Court 450–451
" Municipal Courts, Assembly of 455
" Probate Court 481–492
" Superior Court 443
" Supreme Court of Errors 110–111, 442
" Town, City and Borough Courts 455–466
" U.S. Circuit Court 441
" " District Court 441
Judicial 441–492
" Council 444
" Department, Executive Secretary 443
" Statistics 717
Judiciary of United States Supreme Court 665
Julius Hartt Musical Foundation 616
Junior Colleges of Connecticut 616–617
Jury Commissioners, U. S. District Court 441

Jury Commissioners, Superior Court 444–448
Justice Courts, Connecticut 467–480
Justice Department of (U. S.) 654
Justices of Connecticut, Chief (Past) 697–698
" " the Peace 148–311
" Trial 467–480
Juvenile Courts, Clerks of 450–451
" " District Offices 450–451
" " Judges 450–451
" " Probation Officers 450–451
" " State of Connecticut 450–451
" Welfare Committee 380

K

Kennedy School of Missions 616

L

Labor Commissioner 348
" Department 348, 723
" " (U. S.) 655
" Relations, Connecticut State Board of . . . 350
" Statistics, Bureau of 349, 655
Land Surveyors and Professional Engineers, State Board of Registration for 369
Landmarks Society, Inc., of Conn., the Antiquarian . 602
Larson College 614, 617
Laurel Club 626
" Heights, State Tuberculosis Sanatorium . . 402
Law, Attorneys at 493–512
" Enforcement 717
" Libraries in Connecticut, County 452
" Practice of 453
Lawrence and Memorial Associated Hospitals . . 620
Leaders of the 1953 General Assembly 97–109
League of Historical Societies, Inc., Conn. . . 602
" " Women Voters, Inc., Connecticut . . 601
Lease Division 367
Legal Holidays 4
Legislative Branch of State Government . . . 128–141
" Commissioner 128
" Council 128
Legislature, Connecticut 129–141
Legislatures of the States 592–594
Leopold, Alice K. 55, 71
Librarian, State 56
Libraries, County Law, in Connecticut 452
Library Committee, State 56
" State 56
Lieutenant Governor 55, 69
" Governors of Connecticut 685–687
Liquor Control Commission 352, 721

Litchfield County Farm Bureau 596
" " Hospital 621
" " Medical Association 612
Lodge, John 55, 67
Long Lane School, Middletown 407
Lutheran Clergy 640

M

Managers, City 63
" Town 63
Manchester Memorial Hospital 618
Mansfield State Training School and Hospital . . 399
Manufacturers Association of Connecticut, Inc. . . 601
Marianapolis Preparatory School 616
Marine Corps League of Connecticut and Auxiliary . 607
" Fisheries Commission, Atlantic States . . 342
Maritime Administration 652
Marketing Administration, and Production . . . 651
" Authority, Connecticut Regional . . . 333
Marshal, U. S. District Court 441, 654
Mattatuck Historical Society 603
Mayflower Descendants in the State of Connecticut, Society of 608
Mayors of Cities. 63, 721
McCook, John J., Memorial Hospital 618
Mediation and Arbitration, Board of 351
Medical, Dental and Veterinary Colleges on a New England Regional Basis Commission to Study the Establishment of 383
Medical Examiners, County. 409–415
" Examining Board, Connecticut 370
" " " of the Retirement Commission 341
" Societies 611–613
Members of Congress 665–670
" and Officers of the General Assembly . . 129–141
Mental Defectives, Joint Committee of the State Training Schools for 400
" Health Association of Waterbury, Inc. . . 611
" " Commissioner of 395
" " Council of 396
" Hospitals, Private 621–622
Meriden Historical Society, Inc. 603
" Hospital 618
" School for Boys, Connecticut 406
" State Tuberculosis Sanatorium. 402
Merit Award Board, Employees' 341
" System Association, Inc., Connecticut . . . 600
Merritt Parkway Commission 347
Messengers, Superior Court 444–448
Methodist Clergy 640–641
Metropolitan District, Commissioners of, Hartford County 353
" Woman's Club of Hartford 601

Middlesex County Farm Bureau 596
" " Historical Society 603
" " Medical Society 612
" Hospital 619
Middletown, Long Lane School 407
" State Hospital 396–397
Midwifery, Connecticut State Board of, Examiners in . 370
Mileage from Hartford to Towns 714–715
Milford Hospital 619
Military Department 57
" Order of Foreign Wars of the U. S., Connecticut Commandery 607
" Order of the Purple Heart, Inc. 607
Milk Administrator 332
" Producers Council, Connecticut, Wholesale . . 332
" Regulation Board, State 332
Minimum Wage, Division of 349
Miscellaneous Facts About Connecticut 716–720
Mitchell College 614
Monuments, State 357
Morano, Albert P. 91
Motor Vehicles, Commissioner of 353
" " Department of 353–354
Mountain Laurel, State Flower 436
Mount Sinai Hospital 618
Municipal Courts 455–466
Mutual Savings Banks 629–633
Mystic Oral School for the Deaf 401

N

Nathaniel Witherell Hospital 618
National Advisory Committee for Aeronautics . . 655
" American Red Cross 599
" Banks 629–633
" Labor Relations Board 655
" Society, Daughters of the American Colonists . 607
" " Sons and Daughters of the Pilgrims . 607
" " United States Daughters of 1812, State of Connecticut 607
Natureopathic Examiners, State Board of 371
Naugatuck Valley Dental Society 612
Navy, Department of (U. S.) 655
Nervous Hospitals, Private 621–622
New Britain General Hospital 619
" " Memorial Hospital 619
" " Board for the Care and Treatment of the Chronically Ill, Aged and Infirm . . 381, 721
" " Teachers College of Connecticut . . 389
" England Interstate Water Pollution Control Commission 376
" Haven Colony Historical Society 603
" " County Farm Bureau 596

New Haven County Medical Association . . . 612
" " Curative Workshop 600
" " Dental Association 612
" " Harbor, Commissioners of 373
" " State Teachers College 389
" " Y.M.C.A. Junior College 617
Newington Home and Hospital for Crippled Children . 617, 619
" Veterans' Hospital, U. S. 619
New London County Dental Association . . . 612
" " " Extension Service . . . 596
" " " Historical Society . . . 603
" " " Medical Society 612
" Milford Historical Society 603
" " Hospital 620
Newspapers, List of, Connecticut 623–626
Non-State Institutions and Societies . . . 595–622, 721
Northeastern Forest Fire Protection Commission . . 362
Norwalk Hospital 620
Norwich State Hospital 397–398
" " Tuberculosis Sanatorium . . . 402
Nursing, Connecticut State Board of Examiners for . 371

O

Occupational Statistics 720
Office of Civil Defense 385
" Hours and Locations, Judges of Probate . . 481–492
" " " " Town, City and Borough Clerks 148–311
" Locations, County Officers 408–415
" " State Boards and Commissions . . 330–387
" of Selective Service 659
Officers, County 408–415
" and Members of the General Assembly . . 129–141
" Probation, District Court 441
" " Superior Court 444–448
" State, Vote for 537–538
" Town, City and Borough . . 148–311, 721–723
Officials of the 48 States 702–713
Old Woodbury Historical Society, Inc. 603
Opticians, Commission of 371
Optometry, Connecticut State Board of Examiners in . 371–372
Orders, Fundamental, The, 1638-9 27–31
Organization of States and Dates of Admission . . 671
Origin of Names of Connecticut Towns in Order of Their Establishments 514–521
Original States, Thirteen 671
Orphanages 622
Osteopathic Examining Board, Connecticut . . . 372
O'Sullivan, Patrick B. 111

P

Pardons, Board of 404–405
Parent-Teacher Association of Connecticut, Inc. . . 601
Park City Hospital 617
" Department, State 354
" and Forest Association, Connecticut . . . 599
" " " Commission, State 354
" Rangers 354–355
Parks, State 356–357
" Superintendent of State 354
Parkway Commission, Merritt 347
Parole, Board of 405
Parolee and Probationer Supervision, Interstate Compact 405
Passenger Service, Towns and Cities 148–311
Patriotic Societies 604–609
Patterson, James T. 93
Penal Institutions 404–407
Peoples Party of Connecticut 422
Personnel Appeal Board 340
" Committee, Advisory 340
" Director 339
" Division 339
Peterson, Oscar Jr. 99
Petitioners' Representatives in Support Action, List of . 448–449
Pharmacy, Commissioners of 372
Photographs and Biographies, Leaders of 1953 General Assembly . . . 97–109
" " " State Officers . . . 65–77
" " " Supreme Court of Errors, Justice and Associate Justices . 110–111
" " " U. S. Senators and Representatives . . . 79–95
" " Descriptions, Flags, State Emblems and State Buildings 433–440
Physical Therapists, Connecticut State Board of Examiners for 372
Plant Industry, Bureau of (U.S.) 650
" Quarantine, Entomology, Bureau of (U.S.) . . 650
Police Barracks, State 365
" Commissioner, State 363, 723
" Department, State 363–365, 723
Polish Legion of American Veterans 607
" Orphanage 622
Political Party State Central Committees 418–422
Pomological Society, Connecticut 595
Population by Counties 142
" of 48 States 702–713
" " Towns, 1774-1950 522–527
" Towns and Cities (1950) 148–311
Post Office Address, Town Officers 148–311
" Offices in Connecticut 312–315
" " Towns and Cities 148–311

Post Offices, Towns, Villages and Districts . . . 316–329
Poultry Association, Connecticut 595
" Breeders' Society, Inc., Connecticut . . 595
" Commission to Review and Report on Additional Facilities and Services Required for the Promotion of the Poultry Industry of the State . . . 386
Practice of Law 453
Preface 3
Presbyterian Clergy 641–642
President, Electoral Votes for, 1912-1952 (48 States) . 588
" of the United States 665
" Vote for 528–536
Presidential Electors, Votes for 528–536
Presidents of the United States 672
Press of Connecticut 623–626, 721
Priests, Roman-Catholic 644–649
" Russian Orthodox Greek Catholic . . . 649
Prison Association, Connecticut 600
Private Bankers 629–633
" Educational Institutions 613–615
" Nervous and Mental Hospitals . . . 621–622
Probate Assembly, Connecticut 481
" Court Judges 481–492
" Courts 481–492
" " When Constituted 481–492
Probation Officers, District Court 441
" " Juvenile Courts 450–451
" " Superior Court 444–448
" " Town, City and Borough Courts . 455–466
Production and Marketing Administration . . . 651
Professional Associations 609–611
" Engineers and Land Surveyors, State Board of Registration 369
" Schools 615–616
Prosecuting Attorneys, Common Pleas Court . . . 448–449
" " Town, City and Borough Courts 455–466
" Grand Jurors 467–480
Protestant-Episcopal Clergy 642–643
Psychologists, Board of Examiners of 368
Public Accounts, Auditors of 334–335
" Assistance, Division of (Welfare) . . . 379
" Defenders 444–447
" Expenditure Council, Inc., Connecticut . . 600
" Health Council 344–345
" Roads, Bureau of 652
" Utilities Commission 365–366
" Works, Citizens' Advisory Council on . . 366
" " Commissioner 366
" " Department 366–367
Purchasing Division 339
Purtell, William A. 83

Q

Qualifications for Voting in the U. S. 589–591
Quinnipiac College 616

R

Rabbis, Jewish 639
Radio Broadcasting Stations 627–628
Railroad Retirement Board 656
Rangers, Park 354–355
" State Forest 359
Rate of Taxation, Towns, Cities and Boroughs . . 148–311
Real Assets Division 366
Recommendations for Admission to the Bar, Standing Committees on 453–454
Red Cross, American National 599
Referees in Bankruptcy 442
" State 443
" " Common Pleas Court 448
Referendum Vote on Proposed Amendments to Constitution of Connecticut 580–587
Reformatory, Cheshire 405–406
Registrars of Voters 148–311
" " " Association of Connecticut . . 64
Registration and Examination, State Boards of . . 367–373
Regular Veterans Association and Auxiliary . . . 608
Rehabilitation Center, Stamford 600
" State Bureau of 394–395
Religious Society of Friends (Quaker) 643
Rent Board, State 387
" Commissioner, Temporary State Housing . . 387
Representation in the General Assembly . . . 142
Representatives in Congress. 667–670
" " " Vote for (U. S.) . . 548–552
" " " from Connecticut since 1789 676–680
" of Connecticut since 1819, Speakers of House 699–701
" State, Vote for 561–571
" United States, Photographs and Biographies 84–95
Republican State Central Committee 418–419
" Town Chairmen and Vice-Chairmen . . 423–427
Reserve Officers Association of the U. S. . . . 608
Reservoirs, Dams, Dikes and Other Similar Structures, State Board for Supervision of 374
Retirement Board, Railroad. 656
" " Teachers 338
" Commission, Medical Examining Board of . 341
" Commissioners, Connecticut State Employees 341
Robert C. Geer Memorial Hospital, Inc. 620
Robin, American, State Bird 437
Rockville City Hospital, Inc. 620

Roman-Catholic Clergy 644–649
Rural Roads Improvement Association, Inc., Connecticut 600
Russian Orthodox Greek-Catholic Clergy . . . 649

S

Sadlak, Antoni N. 95
Safety Commission, Connecticut 346–347
Saint Basil's College 614
" Francis Hospital 618
" Joseph College 614
" Joseph's Hospital 621
" Mary's Hospital Corp. 621
" " Seminary 616
" Thomas Seminary 616
" Vincent's Hospital 617
Salaries, County Officers 408–415
Sanitation Commission, Interstate 376
Savings Banks 629–633
" " Life Insurance Fund Trustees . . 348
" " Railroad Investment Committee . . 336
" Bonds, U. S. 657
" and Loan Associations, Federal . . . 629–633
Scenic Highway, Commission to Study the Feasibility of Constructing a 384
School of Law, University of Connecticut . . . 616
Schools, Private Educational 613–615
" Professional 615–616
" Special 617
" and State Colleges 388–395
Scientist, Churches of Christ 636
Seal, State 433
Sealers of Weights and Measures, County . . . 408–415
Seaside Sanatorium, Waterford 403
Secret Service, U. S. 657
Secretaries of State, Connecticut 688–690
Secretary, Executive, Judicial Department . . . 443
" of State 55, 71
Securities and Exchange Commission 656
Security Division, Employment 349, 655
Seely-Brown, Jr., Horace 87
Selective Service, Office of 659
" " System for Connecticut 659–664
" " " " " Appeal Board . 659
Selectmen, Towns and Cities 148–311, 722
Senate Officers 129–130
" State 129–130
" United States 665–667
Senators, State, Vote for 553–560
" United States 665–667
" " " Vote for 539–547
" " " from Connecticut since 1789 . 674–675
" " " Photographs and Biographies . 80–83

Sessions of Legislatures, 48 States 592–594
" and Terms, Common Pleas Court 449–450
" " " District Court, U. S. 441
" " " Superior Court 444–448
Sharon Hospital, Inc. 620
Sheep Breeders' Association, Connecticut 595
Shell-Fish Board of Tax Review 343
" " Commissioners 342
" Fisheries, Engineer of 343
Shelton Sanatorium 402
Sheriffs Association, Connecticut State 408
" County (and Deputies) 408–415
Simsbury Historical Society 603
Small Claims Courts, Town, City, Borough, Justice 455–466, 467–480
Social Security Administration, Federal 653–654
Socialist State Central Committee 421
Societies, Historical 601–604
" and Institutions, Non-State 595–622, 721
" Medical 611–613
" Patriotic 604–609
Society of the Cincinnati in the State of Connecticut . 608
" " Colonial Wars in the State of Connecticut . 608
" " Mayflower Descendants in the State of Connecticut 608
" " the War of 1812 in the State of Connecticut . 608
Soil Conservation Advisory Committee, State . . . 333–334
" " Service (U. S.) 651
Soldiers, Sailors and Marines' Fund 376
Sons of the American Revolution, Connecticut Society of 606
" and Daughters of the Pilgrims, National Society (Connecticut Branch) 607
" of Union Veterans of the Civil War Auxiliary . 605
" " " " " " " " Inc., Connecticut Department 605
Southbury Training School 399–400
South Windsor Historical Society 604
Spanish United War Veterans, Dept. of Connecticut and Auxiliary 606
Speakers of House of Representatives of Connecticut since 1819 699–701
Special Libraries Association, Connecticut Valley Chapter 611
" Schools 617
Staff, Governor's 55
Stamford Historical Society, Inc. 604
" Hospital 621
Standardization Committee 722
Standing Committees on Recommendations for Admission to the Bar 453–454
State Advisory Council on Adult Probation 443
" Aid and Collections, Division of (Welfare) . . . 379
" Airports 330

State Arms of the 434
" Athletic Commissioner 334
" Attorney General 56, 77
" Attorneys General 696
" Auditors 334–335
" Banks and Trust Companies 629–633
" Bar Association, Connecticut 611
" " Examining Committee 453
" Bird 437
" Board of Accountancy 367
" " " Education 337
" " " Fisheries and Game 341
" " " Healing Arts 369
" " " Hypertrichologists Examiners . . . 370
" " " Labor Relations, Connecticut . . . 350
" " " Mediation and Arbitration, Connecticut . 351
" " " Natureopathic Examiners 371
" " " Osteopathic, Examining 372
" " " Registration for Professional Engineers and Land Surveyors 369
" " " Supervision of Dams, Dikes, Reservoirs and other Similar Structures . . 374
" " " Veterinary Registration and Examination 373
" Boards and Commissions 330–387, 721–723
" " " " Office Locations . . 330–387
" " of Registration and Examination . . 367–373
" Bond Commission 340
" Capitol 438
" Central Committees 418–422
" Chemists 336
" Chief Justices 697–698
" Civil Defense Office 385
" Colleges and Schools 388–395
" Comptroller 56, 75
" Comptrollers 693–695
" Courts 442–452
" Department of Health 344
" Employees Association, Connecticut . . . 600, 721
" " Retirement Commissioners . . . 341
" Employment Service, Connecticut . . . 350
" Farm for Women and State Prison, Niantic . . 406
" Flag 434
" Flower, Mountain Laurel 436
" Forest Rangers 359
" Forester 358
" " and Fire Warden 358
" Forests 357–358
" Geological and Natural History Survey Commission 344
" Government, Connecticut, Executive . . . 55–57
" Historian 57
" Hospitals 395–399

State Housing Division 366
" Institutions 395–407
" Labor Department 348, 723
" Legislatures 592–594
" Librarian 56
" Library 56
" " Committee 56
" " and Supreme Court Building, Commission to Make a Survey to Determine Whether Additional Space is Required for the Functions Carried on in . . 386
" Milk Regulation Board 332
" Monuments 357
" Officers, Biographies and Photographs of . . 65–77
" " Vote for 537–538
" Park Division 354
" " and Forest Commission 354
" Parks 356–357
" Police Association 611
" " Barracks 365
" " Commissioner 363, 723
" " Department 363–365, 723
" Prison, Connecticut, Wethersfield 404
" " and State Farm for Women, Niantic . . 406
" Referees 443
" " Common Pleas Court 448
" Rent Board 387
" " Commissioner, Temporary 387
" Representatives, Vote for 561–571
" Seal 433
" Secretaries of 688–690
" Secretary of 55, 71
" Senate 129–130
" Senators, Vote for 553–560
" Soil Conservation Advisory Committee . . 333–334
" Teachers Colleges 389
" Traffic Commission 347, 723
" Training School and Hospital, Mansfield . . 399
" Treasurer 56, 73
" Treasurers 691–692
" Tree 440
" Tuberculosis Commission 378
" " Sanatoria 401–403
" Vocational Agriculture Classes 390
" " Homemaking Classes 391
" " Schools and Classes 390
" " -Technical Schools 392–393
" Water Commission 375
State-Aided Industrial Arts Classes 393
" " Vocational Agriculture Classes . . . 390–391
" " " Homemaking Classes . . 391
" County and Municipal Employees, American Federation of 599

Statement of Vote by Presiding Officers . . . 572–579
State's Attorneys 444–447
States, Admission to the Union 671
" Area, Population of 48 702–713
" Legislatures of 592–594
" Officials, Areas etc. 702–713
" Qualifications for Voting in 48 589–591
Stations, Radio Broadcasting 627–628
Statistics, Agricultural 718–719
" Ecclesiastical 634–649
" Educational 718
" Election 528–594
" Government 717
" Hospitals and Institutions 718
" Judicial 717
" Law Enforcement 717
" Miscellaneous 719–720
" Occupational 720
" Town, City and Borough . . 148–311, 721–723
Steamship Terminals, Commissioners of . . . 375
Stratford Historical Society, Inc. 604
Summary of Information 716–720
Superintendent of Fish and Game 341
" " State Parks 354
Superior Court 443
" " Clerks 444–447
" " Commissioners of 493–512
" " County Investigators 444–448
" " Judges. 443
" " Jury Commissioners 444–448
" " Messengers 444–448
" " Probation Officers 444–448
" " Terms and Sessions 444–448
Supervisor of Purchases 339
Supreme Court of Errors 110–111, 442
" " " " Clerks 442
" " " " Messenger 442
" " " " Reporter 442
" " " " Terms 442
" " Publications, Commission on . . . 442
" " United States 665

T

Tanner, Arthur E. B. 105
Tax Collectors, Towns, Cities and Boroughs . . . 148–311
" Commissioner 377
" Department 377–378
" Rates, Towns, Cities and Boroughs . . . 148–311
Teachers College of Connecticut, New Britain . . 389
" Colleges, State 389
" Retirement Board 338
Technical Schools, State Vocational 392–393

Tedesco, Samuel Joseph 103
Telephone Numbers, Town, City and Borough Clerks . 148–311
Television for Educational Purposes, Commission to Study the Use of 384–385
" Stations 628
Temperance Society of Connecticut, Inc., United . . 601
" Union of Connecticut, Woman's Christian . 601
Temporary Commission to Make a Survey to Determine Whether Additional Space is Required for the Functions Carried On in the State Library and Supreme Court Building 386
" " " Study and Report upon the Uniform Commercial Code . 386
" Commissions 382–387
Temporary State Housing Rent Commissioner . . 387
Terms and Sessions, Common Pleas Court . . . 449–450
" " " District Court, U. S. . . . 441
" " " Superior Court 444–448
" " " Supreme Court 442
Territories, U. S. 671
Thirteen Original States 671
Tolland County Extension Service 596
" " Farm Bureau 596
" " Medical Society 612
Torrington Historical Society 604
Town, Chairmen and Vice Chairmen 423–432
" " " " Democratic . . 428–432
" " " " Republican . . 423–427
" City and Borough Courts 455–466
" " " " Statistics . . 148–311, 721–723
" Clerks 62–63, 148–311, 723
" " Association, of Connecticut . . . 64
" " Office Hours and Locations . . . 148–311
" Courts 455–462
" Deposit Fund, Agents of 148–311
" Elections, Dates of 58–60
" Grand Lists 148–311
" Health Officers 148–311
" Managers 63
" Officers 148–311, 721–723
Towns, in Order of Their Establishments and Origin of Names 514–521
" Population, 1774-1950 522–527
" Villages and Districts with no Post Office of Same Name 316–329
Traffic Commission, State 347
" Court, Danbury 452
Transportation, Towns and Cities 148–311
Treasurer, State 56, 73
Treasurers of Connecticut 691–692
" County 408–415

Treasurers Towns, Cities and Boroughs 148–311
Treasury, Department of (U. S.) 656–657
Tree Protection Examining Board, Connecticut . . 373
" Wardens, Towns and Cities 148–311
Trial Justices, Assembly of 467
" " and Alternates 467–480
Trinity College 614
Trustees, Henry Whitfield House 352
" Savings Banks Life Insurance Fund . . 348
Tuberculosis Association, Inc., Connecticut . . . 613
" Commission, State 378
" Sanatoria, State 401–403

U

Uncas on Thames Sanatorium 402
Undercliff Sanatorium 402
Undertakers (See Connecticut Board of Examiners of Embalmers and Funeral Directors) 369
Unemployment Compensation Act, Advisory Council for the 351
" " Commissioners . . 351
" " Department . . 350, 723
Uniform Commercial Code, Commission to Study and Report upon 386
Uniformity of Legislation in the United States, Commissioners for the Promotion of 378
Unitarian Clergy 649
United States Agencies Serving Connecticut . . . 650–658
" " Amendments to the Constitution of . . 21–27
" " Assistant District Attorneys . . . 441, 723
" " Cabinet 665
" " Census Bureau 652
" " Circuit Judges 441
" " Civil Service Commission . . . 657
" " Clerk of District Court. . . . 441
" " Coast Guard 656
" " " " Marine Inspection . . 656
" " Commissioners 441
" " Congress 665–670
" " Congressmen 667–670
" " Constitution of the 10–20
" " Declaration of Independence . . . 5–9
" " Defense Transport Administration . . 653
" " Department of Agriculture . . . 650–651
" " " " Commerce . . . 652
" " " " Health, Education, and Welfare . . . 653–654
" " " " Interior 654
" " " " Justice 654
" " " " Labor 655
" " " " the Navy. . . . 655
" " " " " Treasury . . . 656–657

United States Deputy Marshals 441
" " District Attorney 441, 654
" " " Court and Judges 441
" " " " Clerk of 441, 654
" " " " Reporter 441
" " " " Terms 441
" " Forest Service 651
" " Government 665
" " Interstate Commerce Commission . . 654
" " Jury Commissioners 441
" " Marshal, District Court 441, 654
" " Post Offices in Connecticut 312–315
" " President of 665
" " Presidents of 672
" " Probation Officers 441
" " Referees in Bankruptcy 442
" " Representatives, Connecticut, Biographies and Photographs 84–95
" " Savings Bond, State Director 657
" " Secret Service 657
" " Senate 665–666
" " Senators 665–666
" " " Connecticut, Biographies and Photographs 80–83
" " " from Connecticut since 1789 . 674–675
" " " Vote for (Connecticut) . . . 539–547
" " Supreme Court 665
" " " " for Second Circuit, Associate Justice . . . 441
" " and Territories 671
" " Veterans' Administration 657–658
" " " " Hospital, Newington 619, 657
" " " " " West Haven 657
" " Vice Presidents of 673
" " Weather Bureau 652
" Temperance Society of Connecticut, Inc. . . . 601
Universalist Clergy 649
Universities and Colleges (Private) 613–615
University of Bridgeport 615
" " Connecticut 388–389
" " " Bond Commission . . . 338
" " " Hartford College of Insurance 616
" " " School of Law 616
" Women, American Association of 399

V

Vegetable Growers' Association, Connecticut . . . 595
Veterans' Administration, Hospital, Newington . . . 619, 657
" " " West Haven . . . 657
" " Regional Offices 658
" " U. S. 657–658

Veterans' Employment Representative 655
" of Foreign Wars, Department of Connecticut, and Ladies' Auxiliary 608
" Home and Hospital Commission . . 378–379, 723
" " " " State of Connecticut, Rocky Hill . . . 403–404
" Hospital, U. S., Newington 619, 657
" Reemployment Rights, Bureau of (U. S.) . 655
Veterinary Registration and Examination, State Board of 373
Vice Chairmen, Town Chairmen 423–432
" President of the United States 665
" Presidents of the United States 673
Villages and Districts not Containing Post Office of Same Name 316–329
Vocational Agriculture, Classes in 390
" " " State-Aided 390–391
" Homemaking, Classes in 391
" " Programs, Federally-Aided . 391–392
Vocational-Technical Schools, State 392–393
Vote for President, 1944, 1948, 1952 528–536
" " " Electoral, 1912–1952 (48 States) . 588
" " Representative At Large 539–547
" " Representatives in Congress 548–552
" " State Officers 537–538
" " " Representatives 561–571
" " " Senators 553–560
" Statement by Presiding Officers 572–579
" for United States Senators 539–547
" on Proposed Amendments to Constitution of Connecticut Referendum Election 580–587
Votes for Presidential Electors 528–536
Voting Districts, Towns and Cities 148–311
" in U. S., Qualifications for 589–591

W

Wage and Hour and Public Contracts Divisions (U. S.) . 655
War Records, Department of 57
Warden, Connecticut State Prison 404
Wardens of Boroughs 151–310
" District Fire 359–361
Water Commission, State 375
" Policy Commission, Flood Control and . . 375
Waterbury Hospital 621
" Mental Health Association of, Inc. . . 611
Waterford, The Seaside Sanatorium 403
Weather Bureau (U. S.) 652
Weights and Measures, County Sealers of . . . 408–415
" " " Inspectors 343
Welfare Associations 599–601
" Citizens' Advisory Committee on . . . 379
" Commissioner 379
" Committee, Juvenile 380

Welfare Department 379, 723
Wesleyan University 615
Wethersfield, Connecticut State Prison 404
" Historical Society 604
Wild Life, Commission on Forests and 361
William W. Backus Hospital 620
Willimantic State Teachers College 389
Wilton Historical Society 604
Windham Community Memorial Hospital, Inc. . . . 621
" County Extension Service 596
" " Medical Association 612
Windsor Historical Society 604
Woman's Christian Temperance Union of Connecticut . 601
" Relief Corps, Dept. of Connecticut, Auxiliary to the Grand Army of the Republic . . 608
" Relief Corps Home, Inc. 609
Women's Clubs, Inc., Connecticut State Federation . 601
Workmen's Compensation Commissioners 351–352
Work Unit Conservationists, U. S. 651

Y

Yale University 615
Yankee Division Veterans' Association 609

Z

Zeller, Fred R. 56, 75
Zoning Boards, Towns and Cities 148–311

The Peiper Press, Inc.
Wallingford, Conn.

MAP OF CONNECTICUT SHOWING COUNTI

CONGRESSIONAL DISTRICTS

No. 1
County of Hartford

No. 2
Counties of Middlesex, New London, Tolland and Windham

No. 3
The towns of Bethany, Branford, Cheshire, East Haven, Guilford, Hamden, Madison, Meriden, Milford, New Haven, North Branford, North Haven, Orange, Wallingford, West Haven and Woodbridge, in the county of New Haven

No. 4
County of Fairfield

No. 5
County of Litchfield and the towns of Ansonia, Beacon Falls, Derby, Middlebury, Naugatuck, Oxford, Prospect, Seymour, Southbury, Waterbury and Wolcott, in the county of New Haven

---

Counties outlined in heavy black

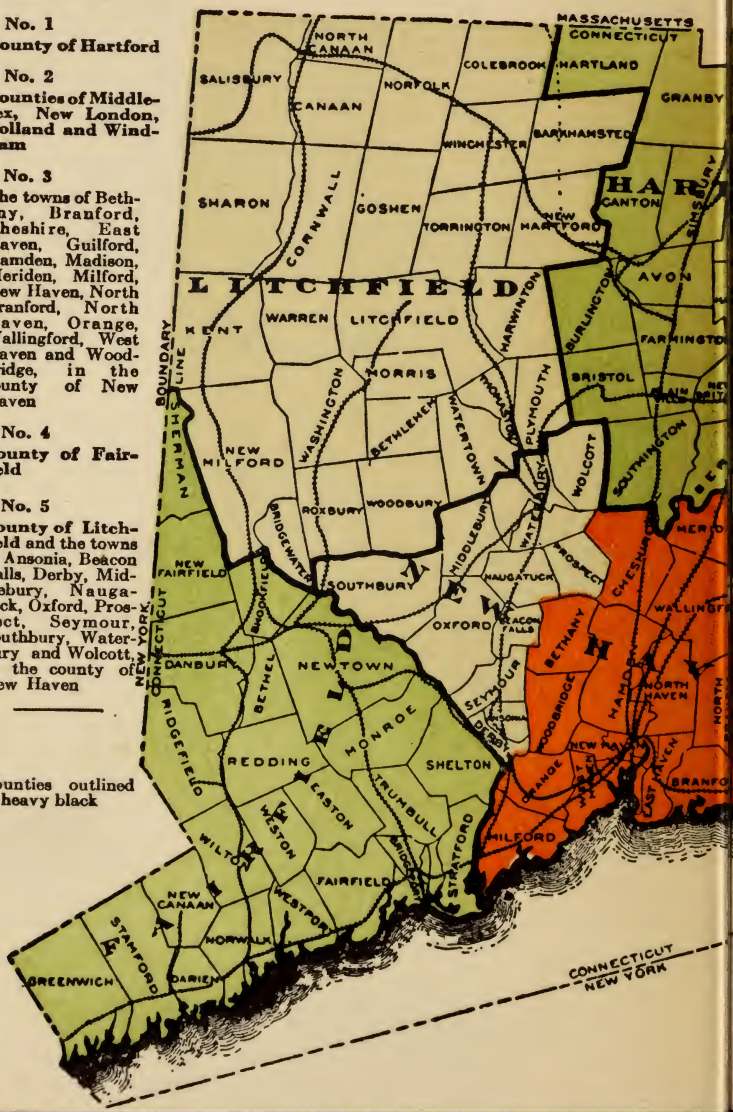

ONGRESSIONAL DISTRICTS AND TOWNS.